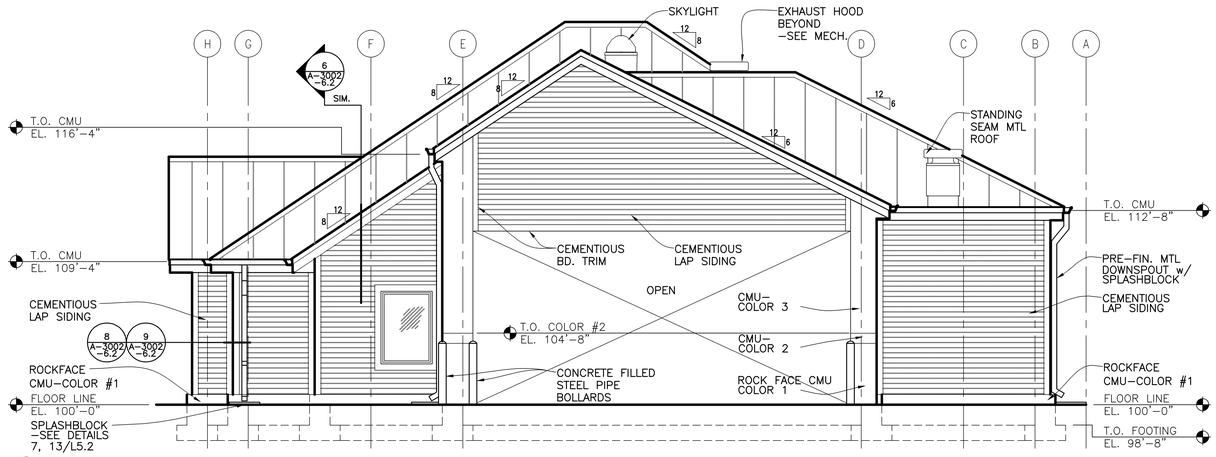


1 A–3002 –3.1 EAST EXTERIOR ELEVATION
SCALE: 1/4"=1'–0"

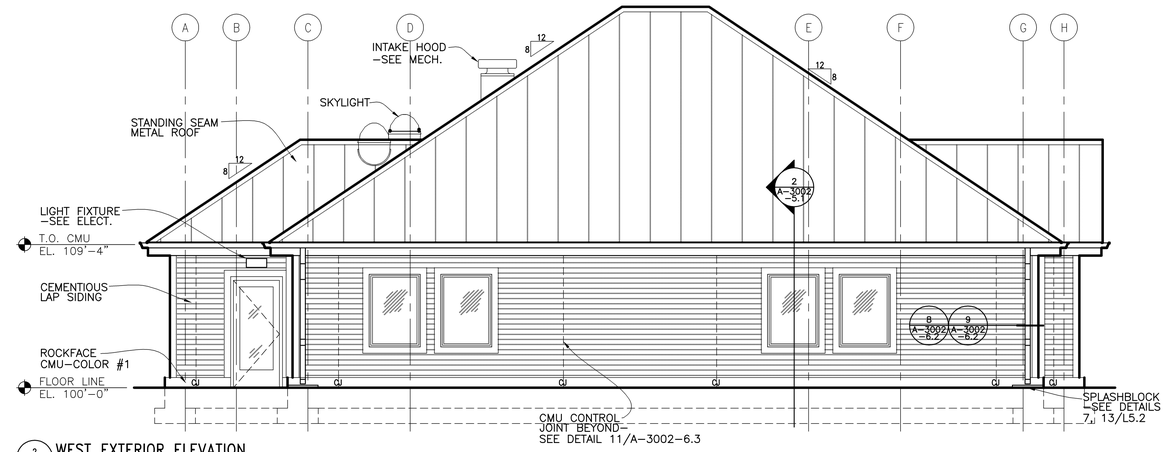


2 A–3002 –3.1 WEST EXTERIOR ELEVATION
SCALE: 1/4"=1'–0"

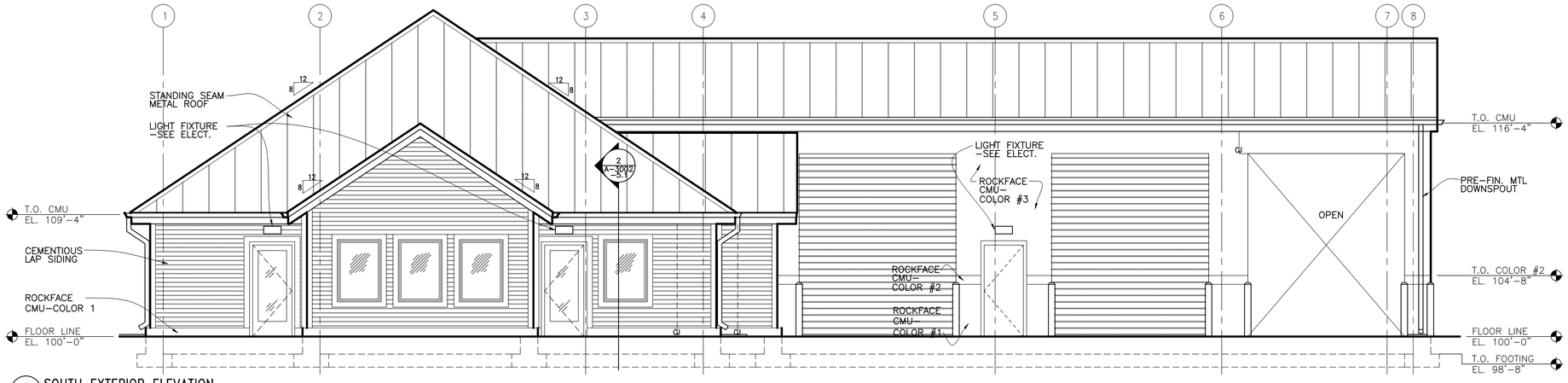


3 A–3002 –3.1 SOUTH EXTERIOR ELEVATION
SCALE: 1/4"=1'–0"

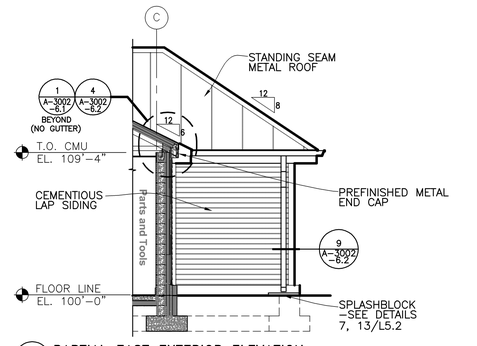


5 A–3002 –3.1 PARTIAL EAST EXTERIOR ELEVATION
SCALE: 1/4"=1'–0"

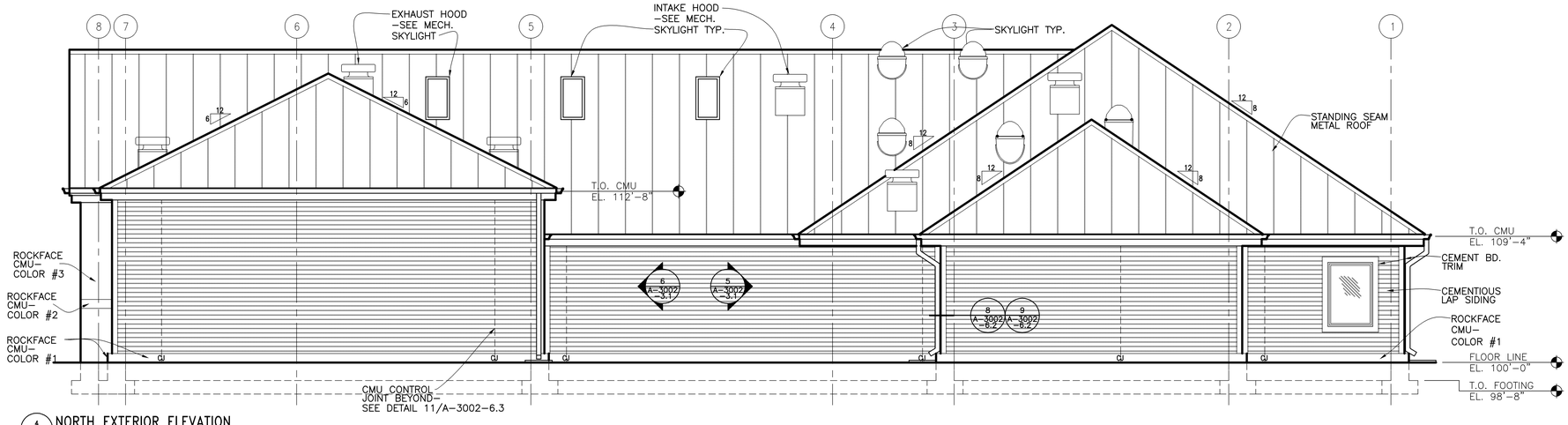


4 A–3002 –3.1 NORTH EXTERIOR ELEVATION
SCALE: 1/4"=1'–0"

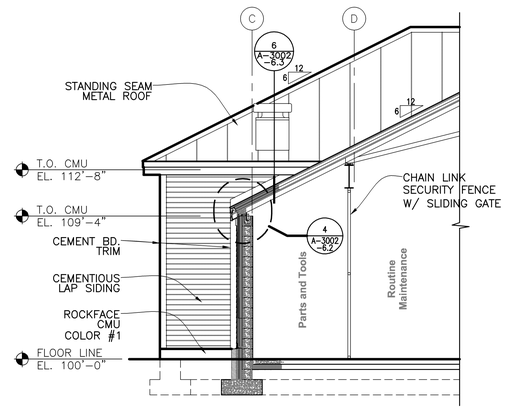


6 A–3002 –3.1 PARTIAL WEST EXTERIOR ELEVATION
SCALE: 1/4"=1'–0"

# BID DOCUMENTS 7/1/2011

| Revisions | Date |
|---|---|
| | |

I HEREBY CERTIFY THAT THIS PLAN, SPECIFICATION, OR REPORT WAS PREPARED BY ME OR UNDER MY DIRECT SUPERVISION AND THAT I AM A DULY LICENSED ARCHITECT UNDER THE LAWS OF THE STATE OF MINNESOTA.

PRINT NAME: CHARLES I. SCOTT, AIA

SIGNATURE:

DATE 7/1/2011 LICENSE # 18675


Anderson Engineering of Minnesota, LLC

13605 1st AVENUE NORTH, SUITE 100, PLYMOUTH, MN 55441

TEL (763) 412–4000 FAX (763) 412–4090

www.ae–mn.com


NATIONAL CEMETERY ADMINISTRATION

| | | | |
|---|---|---|---|
| Drawing Title: MAINTENANCE BUILDING EXTERIOR ELEVATIONS | Project Title: REPLACE ADMINISTRATION AND MAINTENANCE BUILDING AND SITE IMPROVEMENTS | | Date: 7-1-2011 |
| Approved: Director, Office of Construction Management | Building Number | Checked: GRJ / Drawn: ANT/PSH | Project No. 906CM3009 |
| Approved: Director, Project Management Service | Location: EAGLE POINT NATIONAL CEMETERY 2763 RILEY ROAD EAGLE POINT, OR 97524 | | DRAWING NO. A–3002–3.1 Dwg. 108 OF 181 |