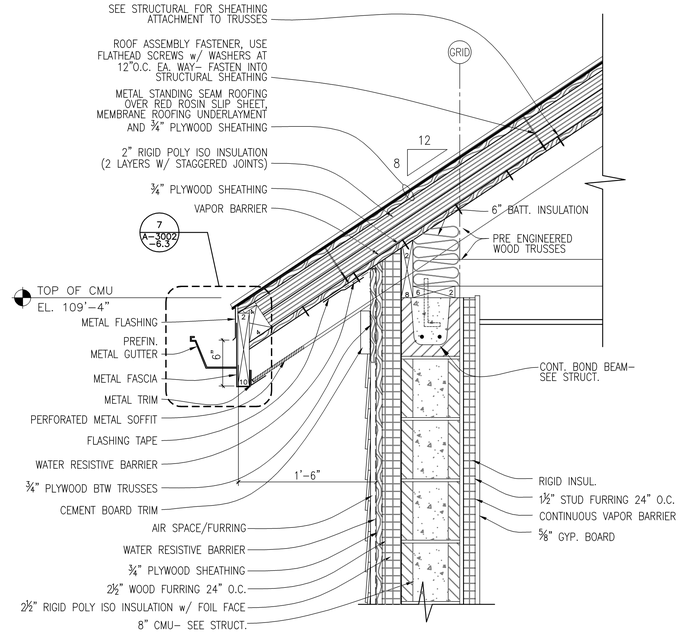

1 A-3002 -6.1 DETAIL
SCALE: 1 1/2"=1'–0"

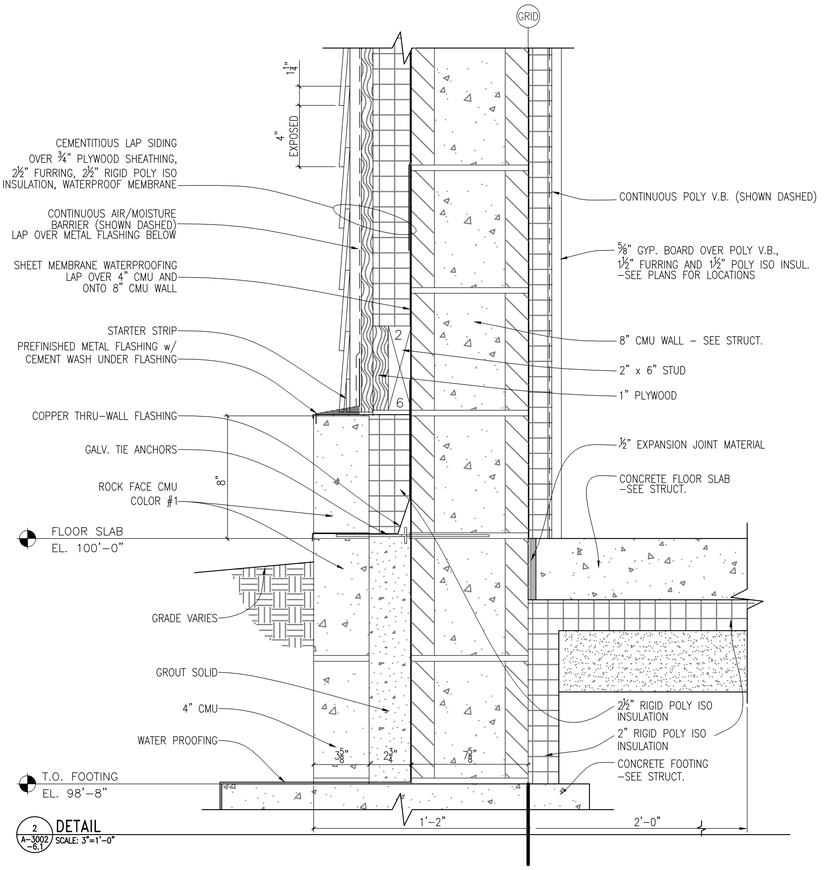

2 A-3002 -6.1 DETAIL
SCALE: 3"=1'–0"

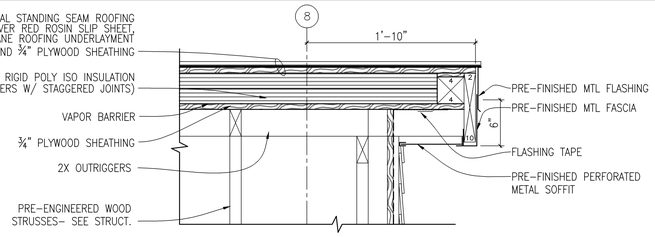

5 A-3002 -6.1 DETAIL
SCALE: 1 1/2"=1'–0"

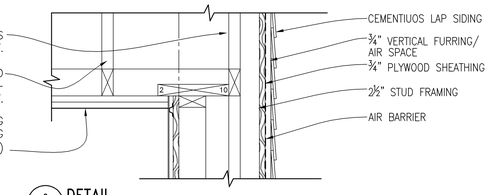

6 A-3002 -6.1 DETAIL
SCALE: 1 1/2"=1'–0"

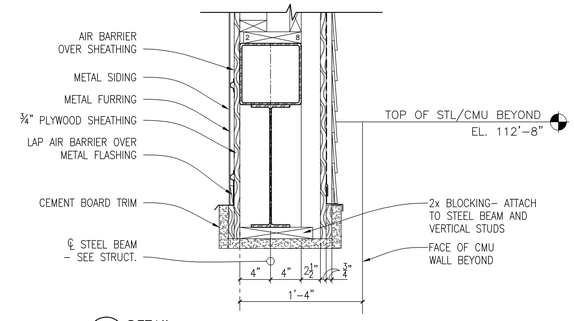

7 A-3002 -6.1 DETAIL
SCALE: 1 1/2"=1'–0"

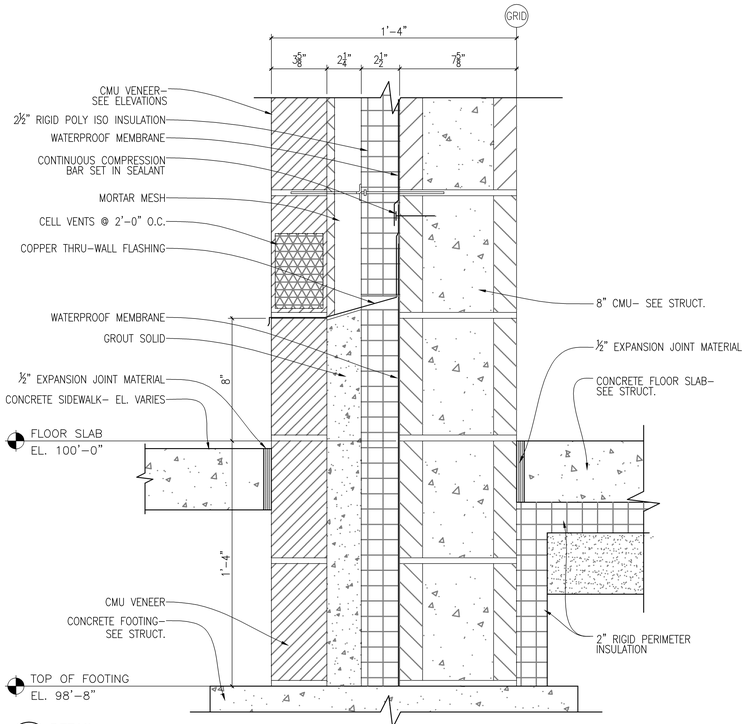

3 A-3002 -6.1 DETAIL
SCALE: 3"=1'–0"

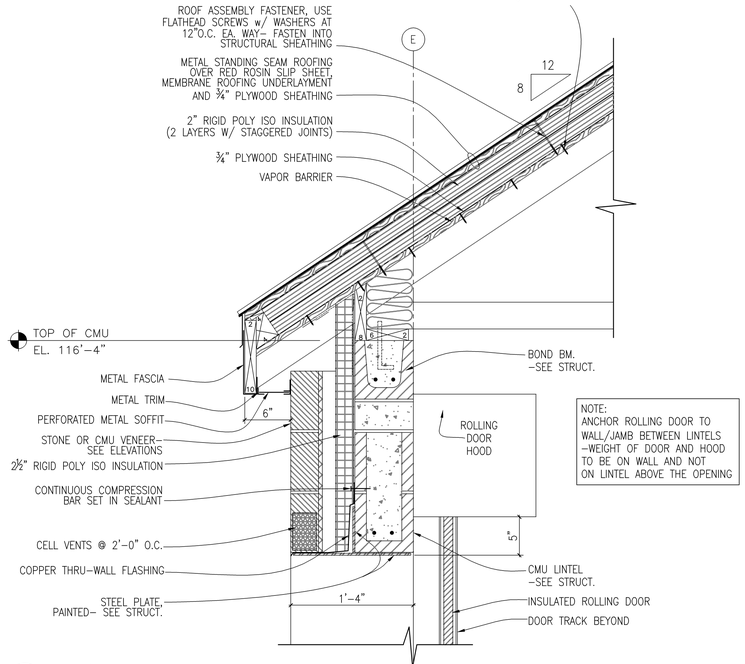

NOTE:
ANCHOR ROLLING DOOR TO WALL/JAMB BETWEEN LINTELS –WEIGHT OF DOOR AND HOOD TO BE ON WALL AND NOT ON LINTEL ABOVE THE OPENING

4 A-3002 -6.1 ROOF/ROLLING DOOR HD DETAIL
SCALE: 1 1/2"=1'–0"

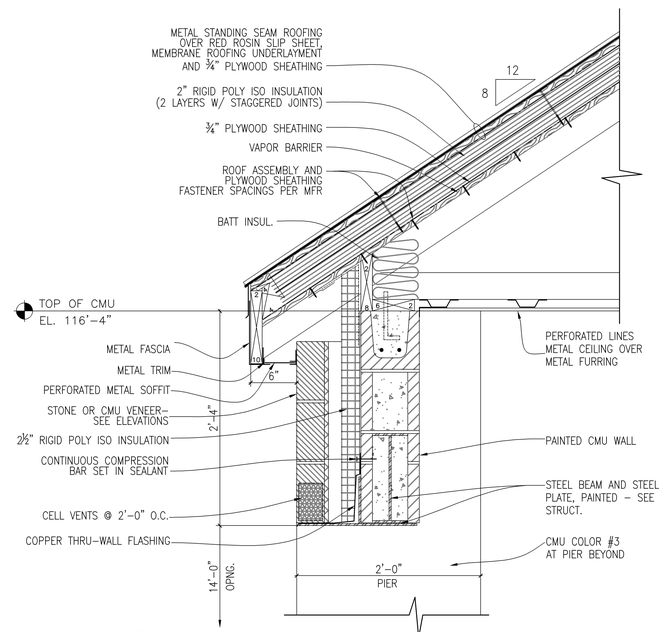

8 A-3002 -6.1 ROOF DETAIL
SCALE: 1 1/2"=1'–0"

BID DOCUMENTS 7/1/2011

Revisions	Date

I HEREBY CERTIFY THAT THIS PLAN, SPECIFICATION, OR REPORT WAS PREPARED BY ME OR UNDER MY DIRECT SUPERVISION AND THAT I AM A DULY LICENSED ARCHITECT UNDER THE LAWS OF THE STATE OF MINNESOTA.
PRINT NAME: CHARLES I. SCOTT, AIA
SIGNATURE:
DATE 7/1/2011 LICENSE # 18675

Anderson Engineering of Minnesota, LLC
13605 1st AVENUE NORTH, SUITE 100, PLYMOUTH, MN 55441
TEL (763) 412–4000 FAX (763) 412–4090
www.ae–mn.com

NATIONAL CEMETERY ADMINISTRATION

Drawing Title: MAINTENANCE BUILDING EXTERIOR DETAILS	Project Title: REPLACE ADMINISTRATION AND MAINTENANCE BUILDING AND SITE IMPROVEMENTS		Date: 7-1-2011
			Project No. 906CM3009
Approved: Director, Office of Construction Management	Building Number	Checked GRJ / Drawn AMT/PSH	DRAWING NO. A–3002–6.1
Approved: Director, Project Management Service	Location: EAGLE POINT NATIONAL CEMETERY 2763 RILEY ROAD EAGLE POINT, OR 97524		Dwg. 111 Of 181