

1 VEHICLE STORAGE BUILDING - BUILDING SECTION
A-3003 SCALE: 1/4"=1'-0"

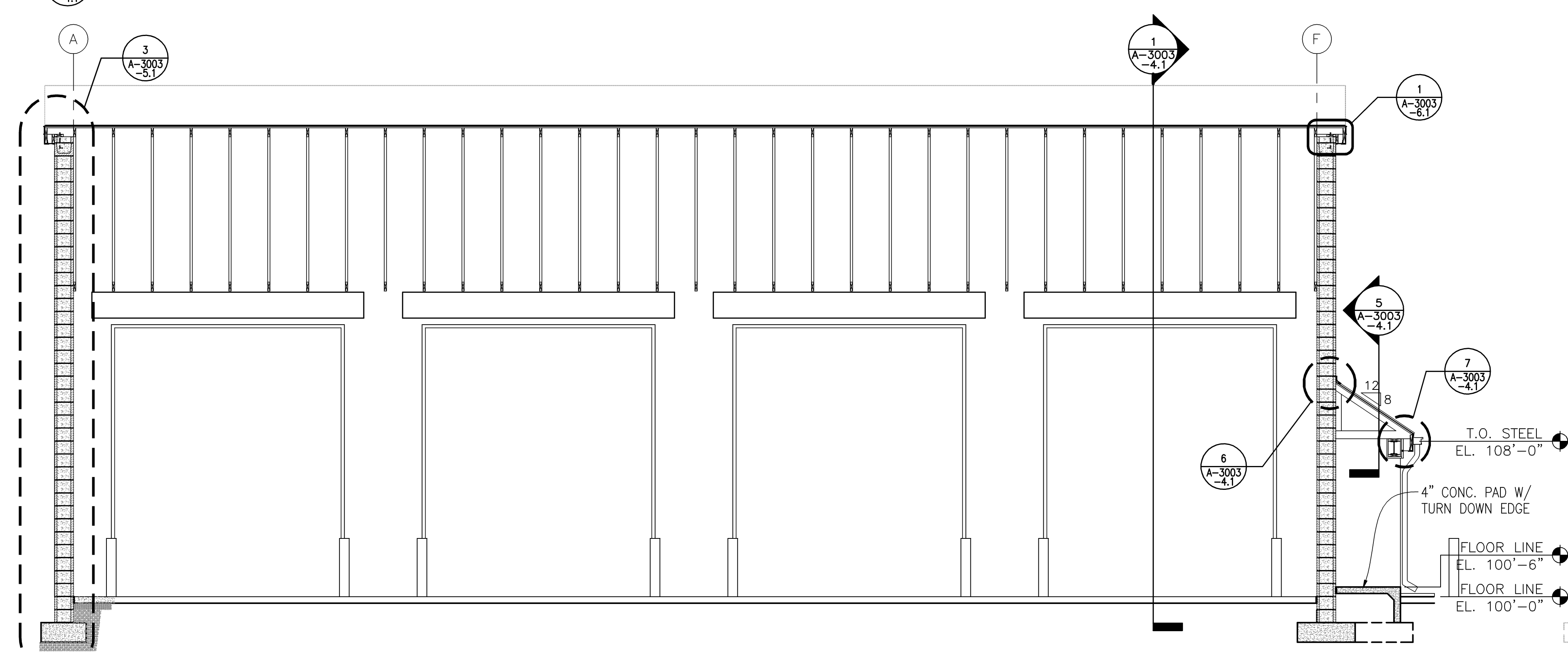

2 VEHICLE STORAGE BUILDING - BUILDING SECTION
A-3003 SCALE: 1/4"=1'-0"

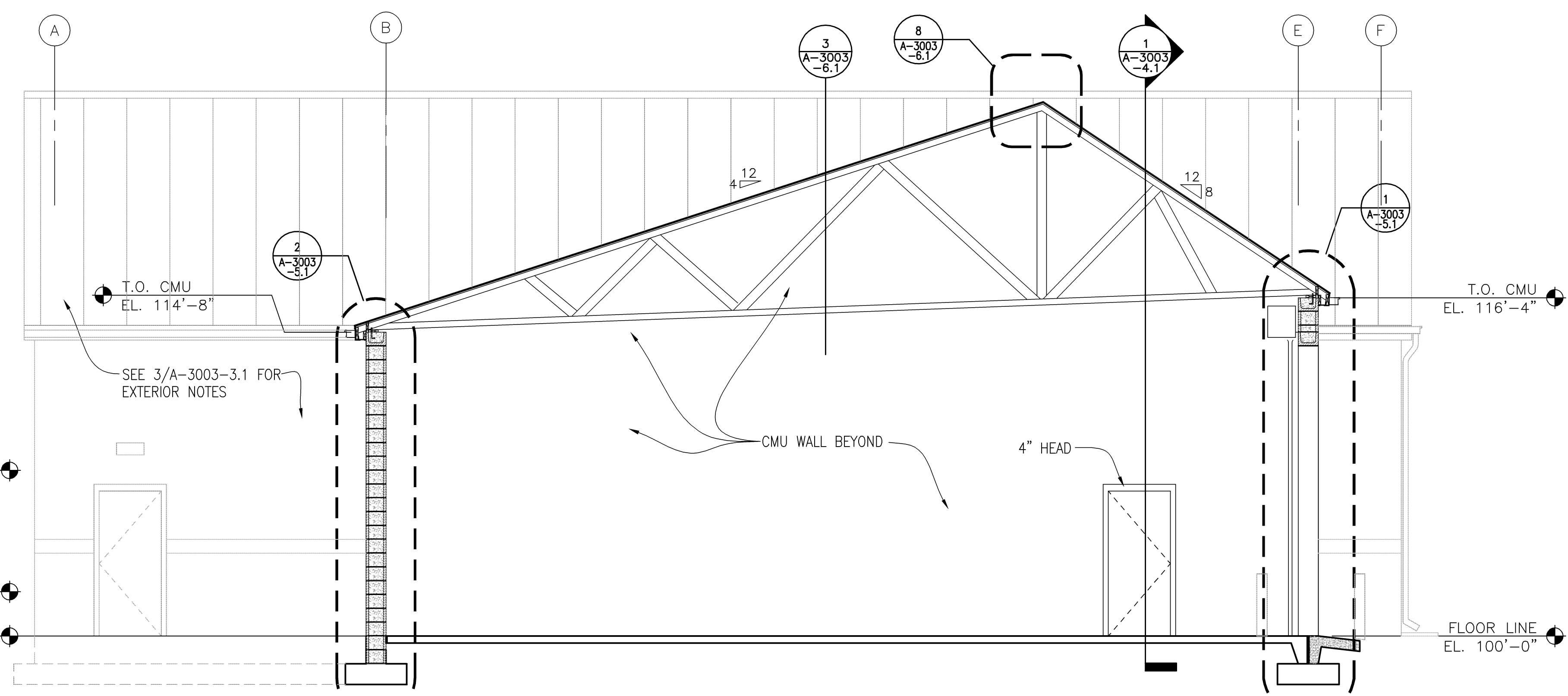

3 BUILDING SECTION
A-3003 SCALE: 1/4"=1'-0"

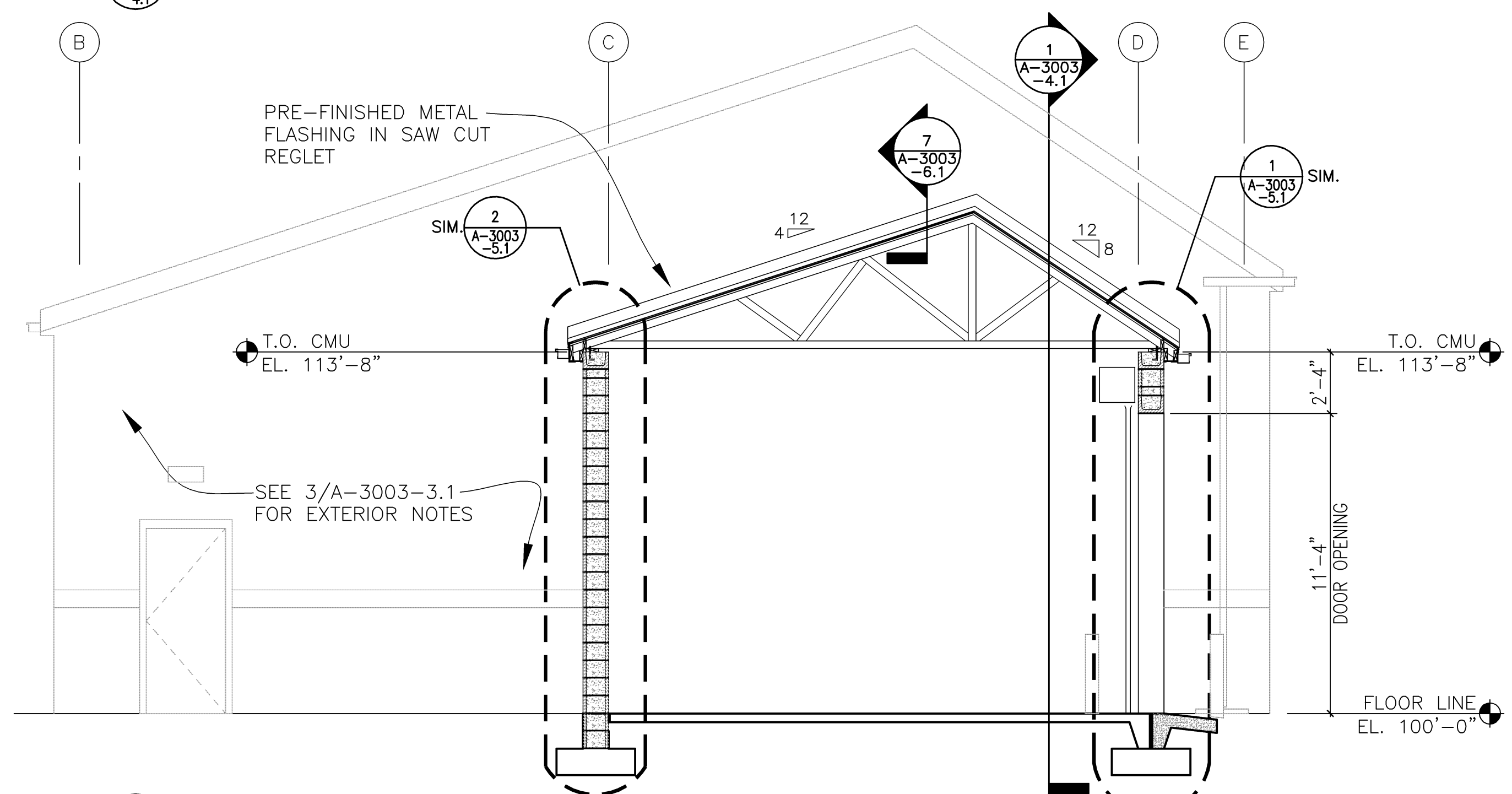

4 VEHICLE STORAGE BUILDING - BUILDING SECTION
A-3003 SCALE: 1/4"=1'-0"

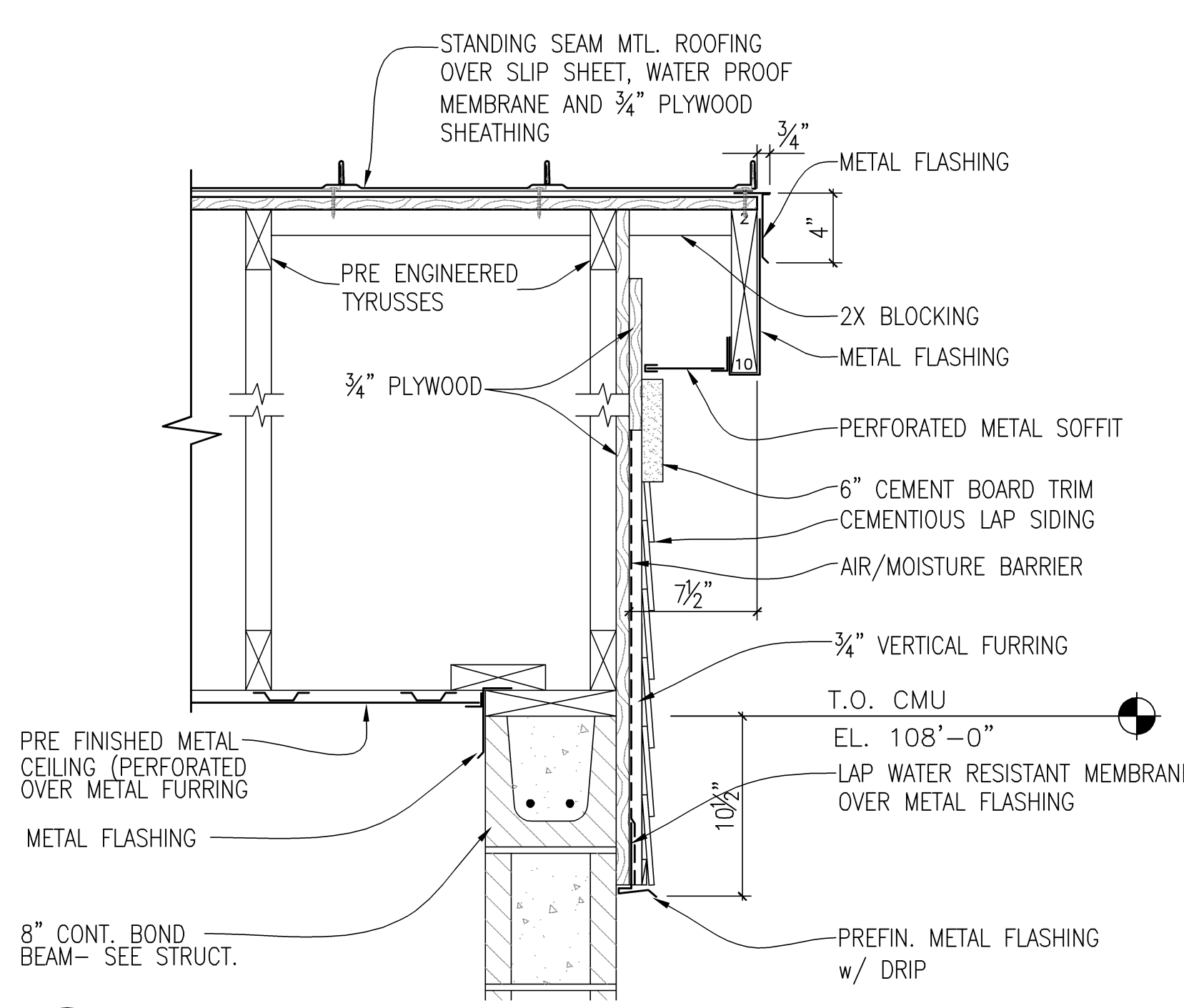

5 ROOF DETAIL
A-3003 SCALE: 1 1/2"=1'-0"

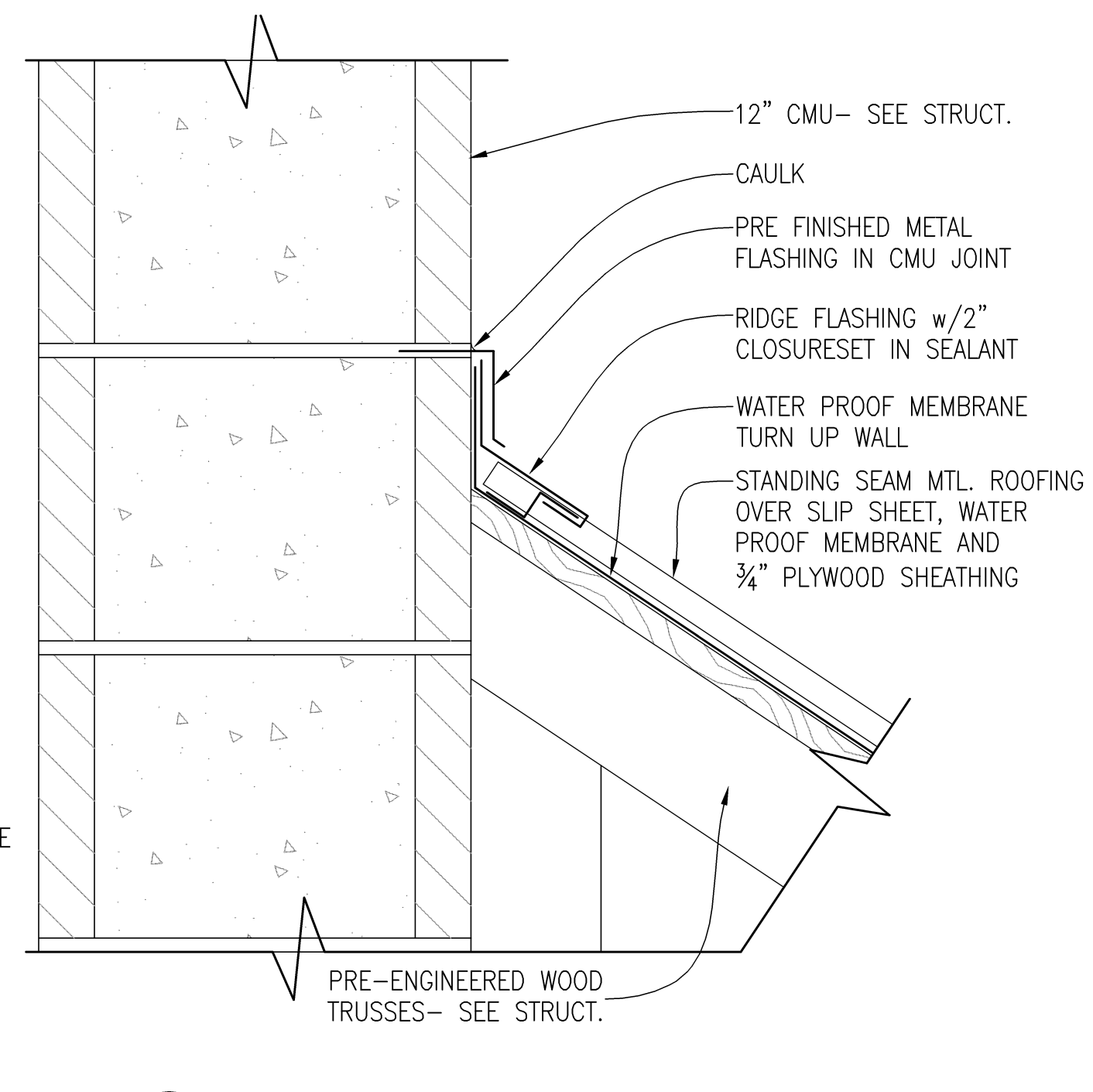

6 ROOF DETAIL
A-3003 SCALE: 3"=1'-0"

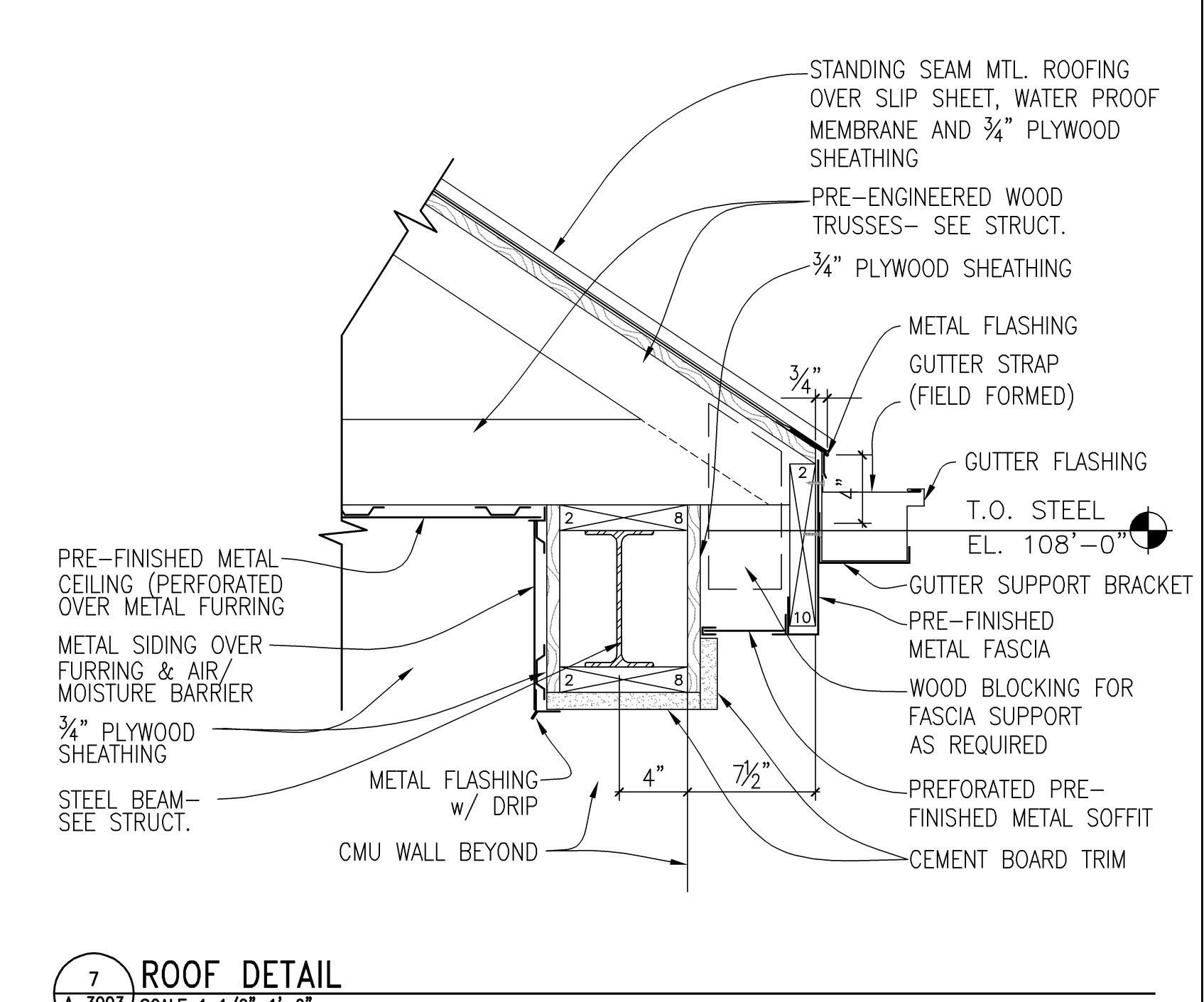

7 ROOF DETAIL
A-3003 SCALE: 1 1/2"=1'-0"

BID DOCUMENTS 7/1/2011

Revisions	Date

I HEREBY CERTIFY THAT THIS PLAN, SPECIFICATION, OR REPORT WAS PREPARED BY ME OR UNDER MY DIRECT SUPERVISION AND THAT I AM A FULLY LICENSED ARCHITECT UNDER THE LAWS OF THE STATE OF MINNESOTA.

PRINT NAME: CHARLES J. SCOTT, AIA

SIGNATURE:

DATE: 7/1/2011 LICENSE # 18675

Anderson Engineering of Minnesota, LLC

19805 1st AVENUE NORTH, SUITE 100, PLYMOUTH, MN 55441

TEL (763) 412-4000 FAX (763) 412-4090

www.ae-mn.com

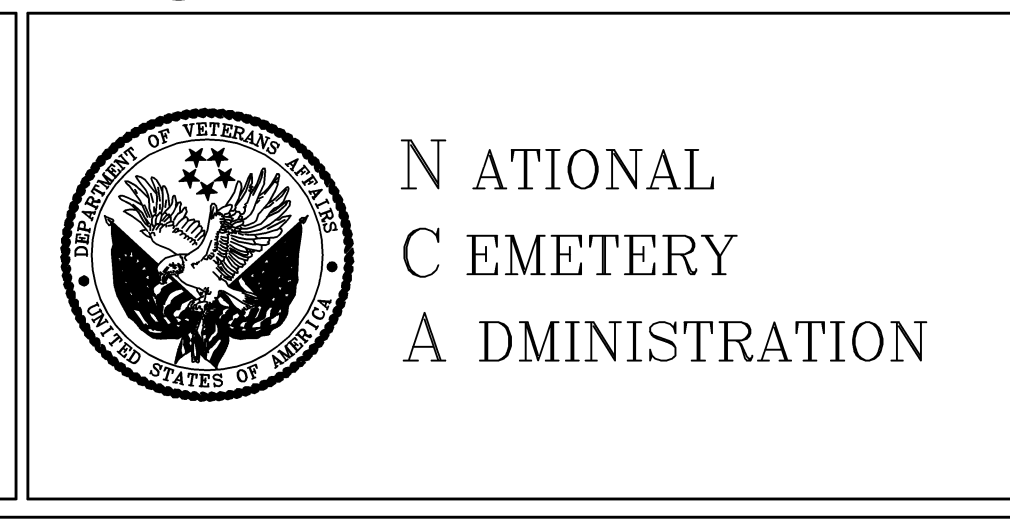

Drawing Title
VEHICLE STORAGE BUILDING BUILDING SECTIONS

Approved: Director, Office of Construction Management

Approved: Director, Project Management Service

Project Title
REPLACE ADMINISTRATION AND MAINTENANCE BUILDING AND SITE IMPROVEMENTS

Building Number

Checked GRJ

Drawn AMT/PSH

Location **EAGLE POINT NATIONAL CEMETERY 2763 RILEY ROAD EAGLE POINT, OR 97524**

Date **7-1-2011**

Project No. **906CM3009**

DRAWING NO. **A-3003-4.1**

Dwg. 152 Df. 181