MAIN BUILDING: PLAN DEVELOPMENT

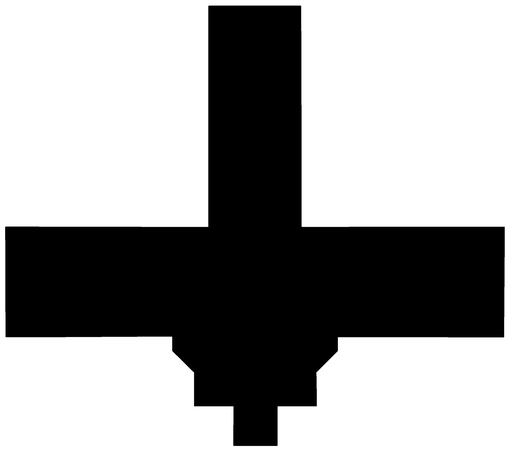

1869
Original building
Architect: Edward Townsend Mix

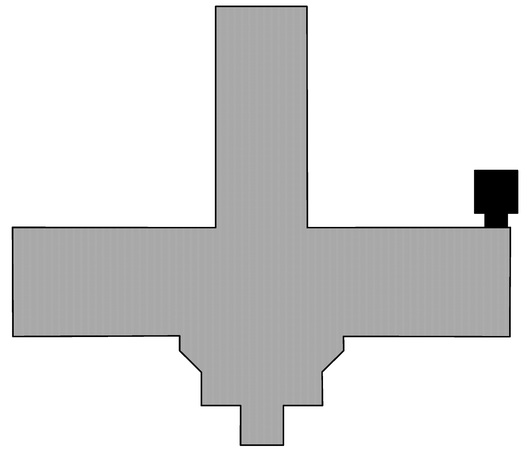

1875
Northwest tower
Architect: Edward Townsend Mix

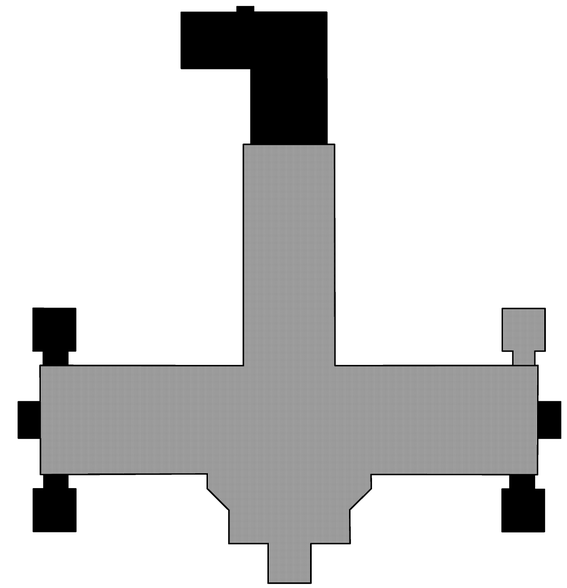

1876
Northeast, southeast, and southwest towers
Addition to west end of dining hall
Addition of gable end porches (?)
Architect: Edward Townsend Mix

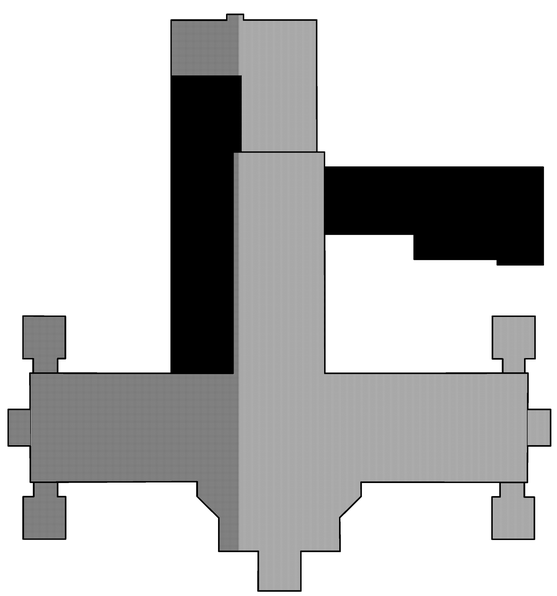

1889
Dining hall addition
Addition of new kitchen wing (?)
Architect: H. C. Koch and Company

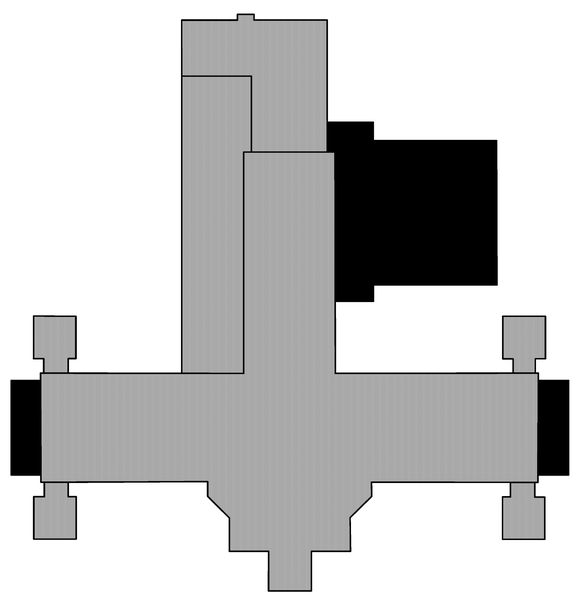

1937
New kitchen addition
Replacement of gable end porches (?)
Architect: Veterans Administration (?)

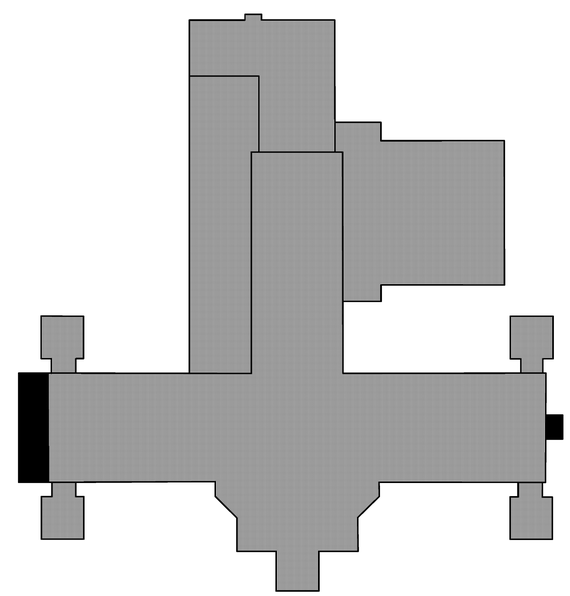

circa 1960 (?)
Removal of porches and construction of new entry pavilions at basement level
Architect: Unknown

LIBRARY OF CONGRESS INDEX NUMBER

HISTORIC AMERICAN BUILDINGS SURVEY
WI-360-A

SHEET 2
OF 20 SHEETS

NATIONAL HOME FOR DISABLED VOLUNTEER SOLDIERS · MAIN BUILDING
MILWAUKEE COUNTY WISCONSIN
5000 WEST NATIONAL AVENUE
MILWAUKEE

IF REPRODUCED, PLEASE CREDIT THE HISTORIC AMERICAN BUILDINGS SURVEY, NATIONAL PARK SERVICE, NAME OF DELINEATOR, DATE OF DRAWING

DRAWN BY: MARK SCHARA
NHDVS DOCUMENTATION PROJECT, 2008-10
NATIONAL PARK SERVICE
UNITED STATES DEPARTMENT OF THE INTERIOR

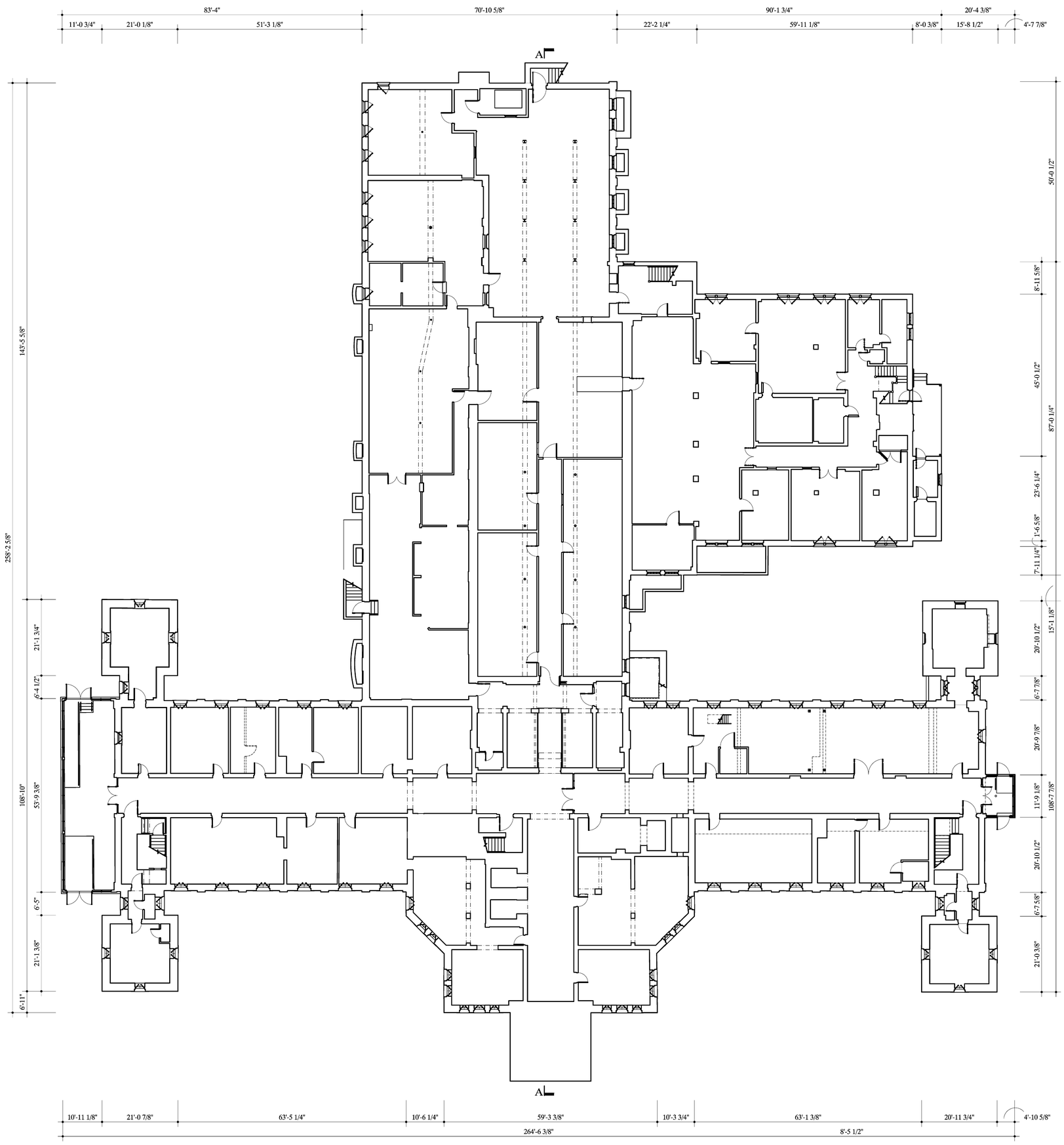

BASEMENT PLAN

3/32" = 1'-0" 1:128

0 5 10 20 30 40
FEET 3/32" = 1'-0"

0 1 2 3 4 6 8 10
METERS 1:128

N

NOTE:

METAL STORM WINDOWS NOT SHOWN
(TYPICAL ALL DRAWINGS)

NATIONAL HOME FOR DISABLED VOLUNTEER SOLDIERS • MAIN BUILDING

WISCONSIN

MILWAUKEE COUNTY

5000 WEST NATIONAL AVENUE

MILWAUKEE

IF REPRODUCED, PLEASE CREDIT THE HISTORIC AMERICAN BUILDINGS SURVEY, NATIONAL PARK SERVICE, NAME OF DELINEATOR, DATE OF DRAWING

DRAWN BY: PAUL DAVIDSON \ ALEXANDER MATSOV
NHDVS DOCUMENTATION PROJECT, 2008-10
NATIONAL PARK SERVICE
UNITED STATES DEPARTMENT OF THE INTERIOR

HISTORIC AMERICAN BUILDINGS SURVEY
WI-360-A

LIBRARY OF CONGRESS
INDEX NUMBER

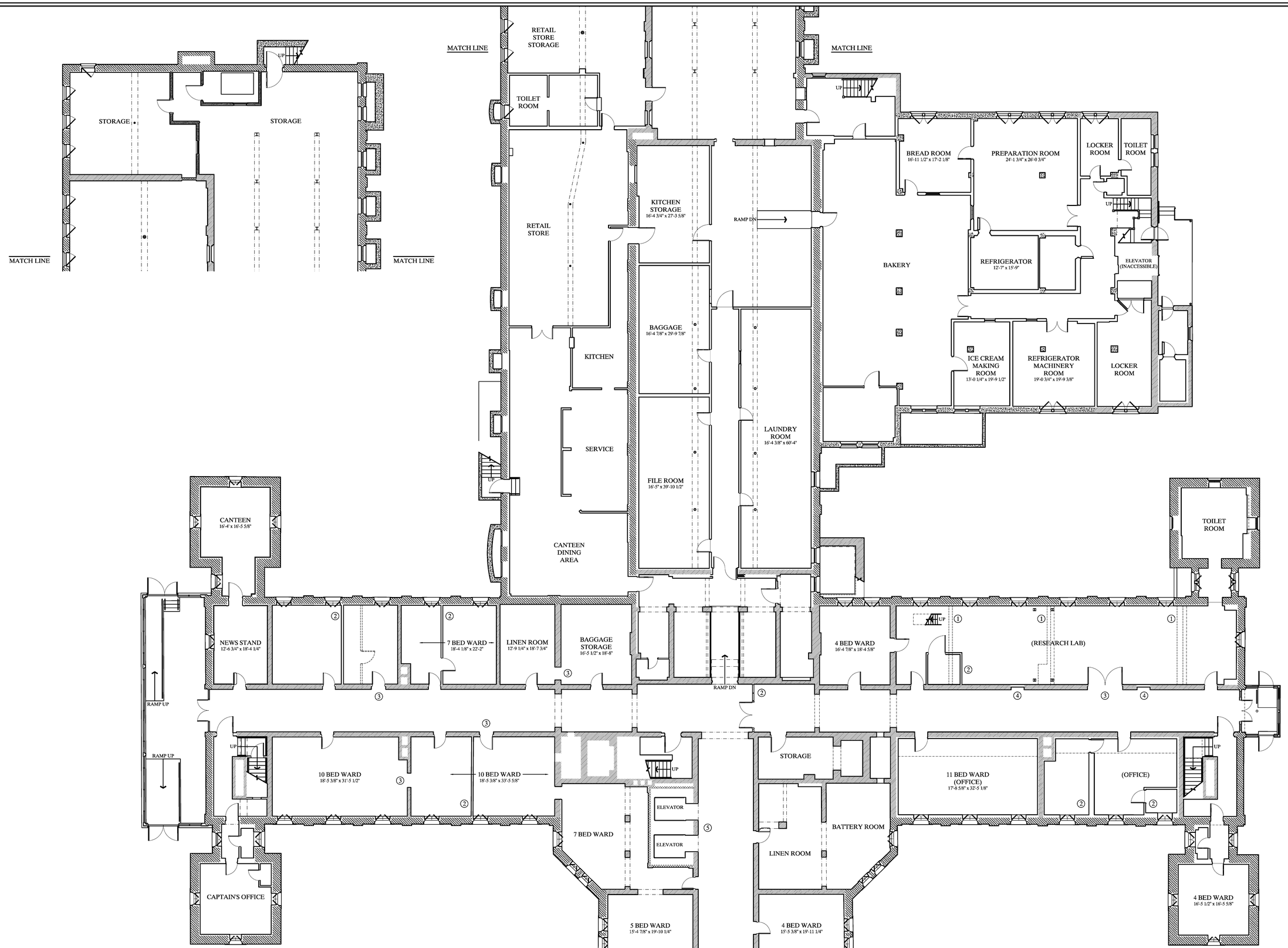

NOTES:

ROOM NAMES DERIVED FROM 1937 CONSTRUCTION DOCUMENTS AND 1942 "AS-BUILT" DRAWINGS

2008 ROOM USES INDICATED IN PARENTHESES

1. ORIGINAL PARTITION REMOVED
2. PARTITION INSERTED SECOND HALF 20TH CENTURY
3. DOORWAY INSERTED SECOND HALF 20TH CENTURY
4. ORIGINAL DOOR OPENING BLOCKED
5. ELEVATORS INSTALLED 1947

BASEMENT PLAN

1/8" = 1'-0" 1:96

0 5 10 15 20 25 30 FEET 1/8" = 1'-0"

0 1 2 3 4 5 10 METERS 1:96

NATIONAL HOME FOR DISABLED VOLUNTEER SOLDIERS • MAIN BUILDING

MILWAUKEE COUNTY WISCONSIN

5000 WEST NATIONAL AVENUE MILWAUKEE

IF REPRODUCED, PLEASE CREDIT THE HISTORIC AMERICAN BUILDINGS SURVEY, NATIONAL PARK SERVICE, NAME OF DELINEATOR, DATE OF DRAWING

DRAWN BY: PAUL DAVIDSON \ ALEXANDER MATSOV

NHDVS DOCUMENTATION PROJECT, 2008-10
NATIONAL PARK SERVICE
UNITED STATES DEPARTMENT OF THE INTERIOR

HISTORIC AMERICAN BUILDINGS SURVEY
WI-360-A

SHEET 4 OF 20 SHEETS

LIBRARY OF CONGRESS INDEX NUMBER

IF REPRODUCED, PLEASE CREDIT THE HISTORIC AMERICAN BUILDINGS SURVEY, NATIONAL PARK SERVICE, NAME OF DELINEATOR, DATE OF DRAWING

NHDVS DOCUMENTATION PROJECT, 2008-10
NATIONAL PARK SERVICE
UNITED STATES DEPARTMENT OF THE INTERIOR

NATIONAL HOME FOR DISABLED VOLUNTEER SOLDIERS · MAIN BUILDING

5000 WEST NATIONAL AVENUE MILWAUKEE MILWAUKEE COUNTY WISCONSIN

SHEET 5 OF 20 SHEETS

HISTORIC AMERICAN BUILDINGS SURVEY
WI-360-A

LIBRARY OF CONGRESS INDEX NUMBER

DRAWN BY: PAUL DAVIDSON \ DANIEL DE SOUSA

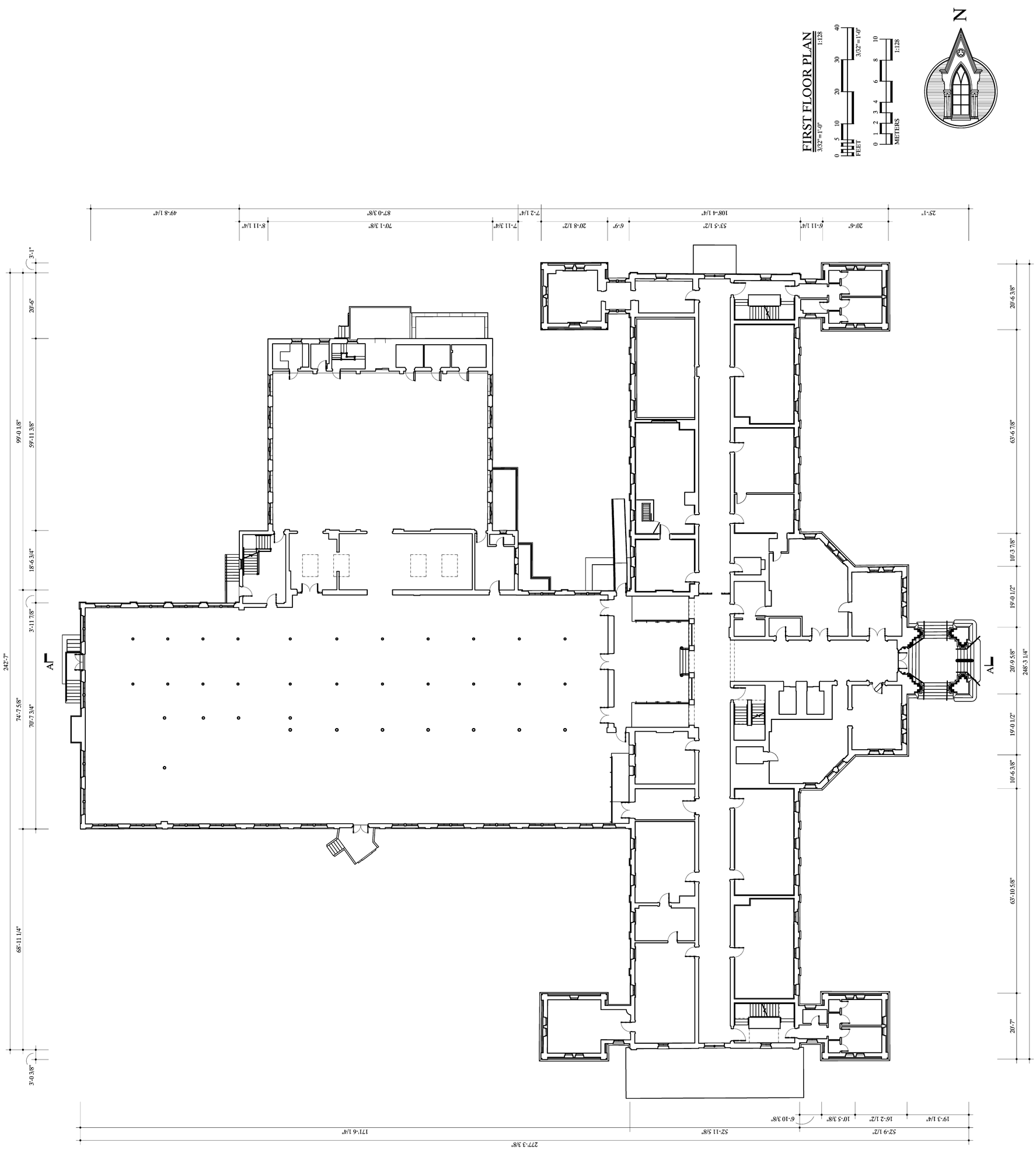

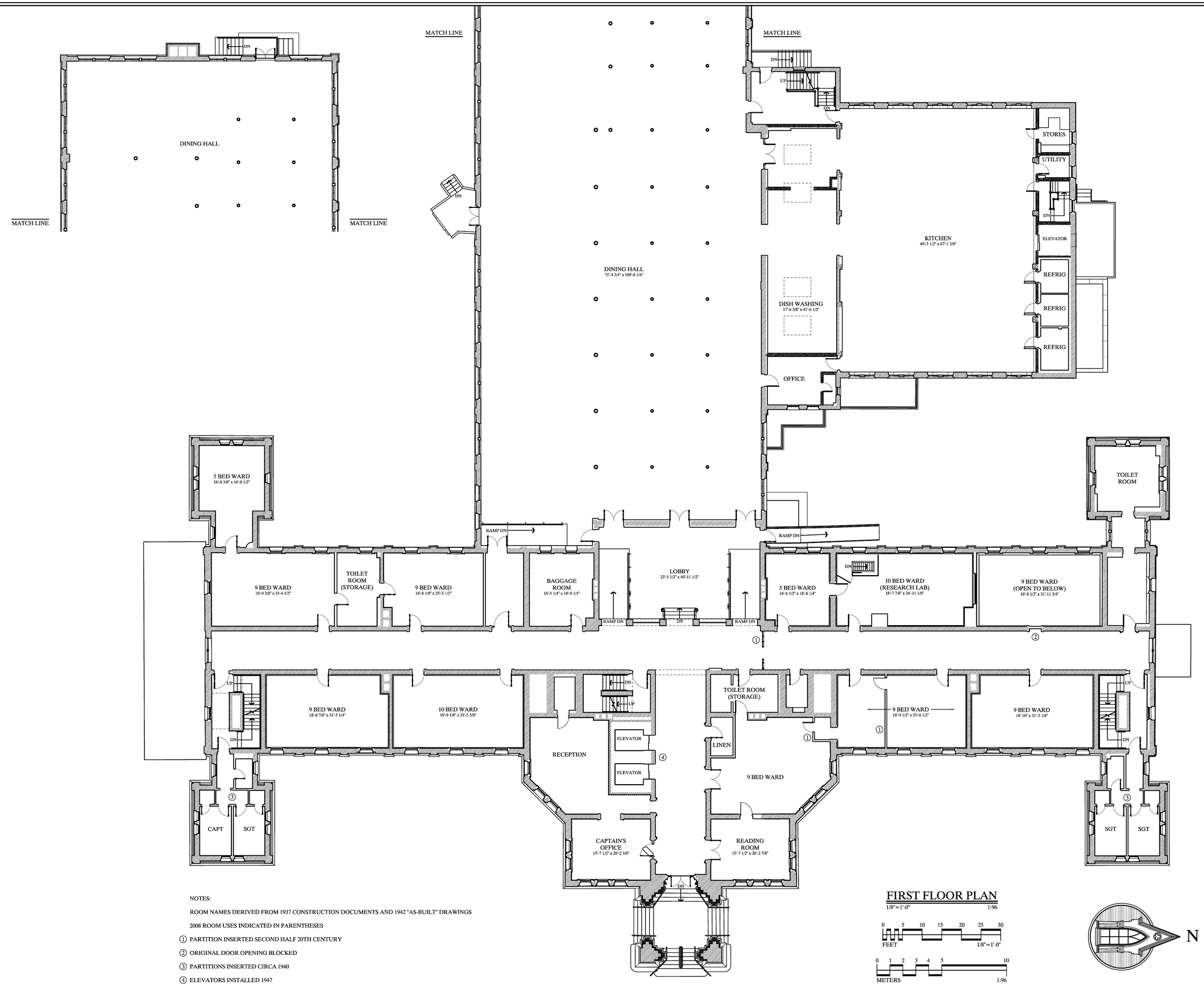

NOTES:

ROOM NAMES DERIVED FROM 1937 CONSTRUCTION DOCUMENTS AND 1942 "AS-BUILT" DRAWINGS

2008 ROOM USES INDICATED IN PARENTHESES

1. PARTITION INSERTED SECOND HALF 20TH CENTURY
2. ORIGINAL DOOR OPENING BLOCKED
3. PARTITIONS INSERTED CIRCA 1940
4. ELEVATORS INSTALLED 1947

FIRST FLOOR PLAN

1/8" = 1'-0" 1:96

0 5 10 15 20 25 30
FEET 1/8" = 1'-0"

0 1 2 3 4 5 10
METERS 1:96

LIBRARY OF CONGRESS INDEX NUMBER

HISTORIC AMERICAN BUILDINGS SURVEY
WI-360-A

SHEET 6 OF 20 SHEETS

NATIONAL HOME FOR DISABLED VOLUNTEER SOLDIERS • MAIN BUILDING

WISCONSIN

MILWAUKEE COUNTY

MILWAUKEE

5000 WEST NATIONAL AVENUE

IF REPRODUCED/USED, PLEASE CREDIT THE HISTORIC AMERICAN BUILDINGS SURVEY, NATIONAL PARK SERVICE, NAME OF DELINEATOR, DATE OF DRAWING

DRAWN BY: PAUL DAVIDSON \ DANIEL DE SOUSA
NHDVS DOCUMENTATION PROJECT, 2008-10
NATIONAL PARK SERVICE
UNITED STATES DEPARTMENT OF THE INTERIOR

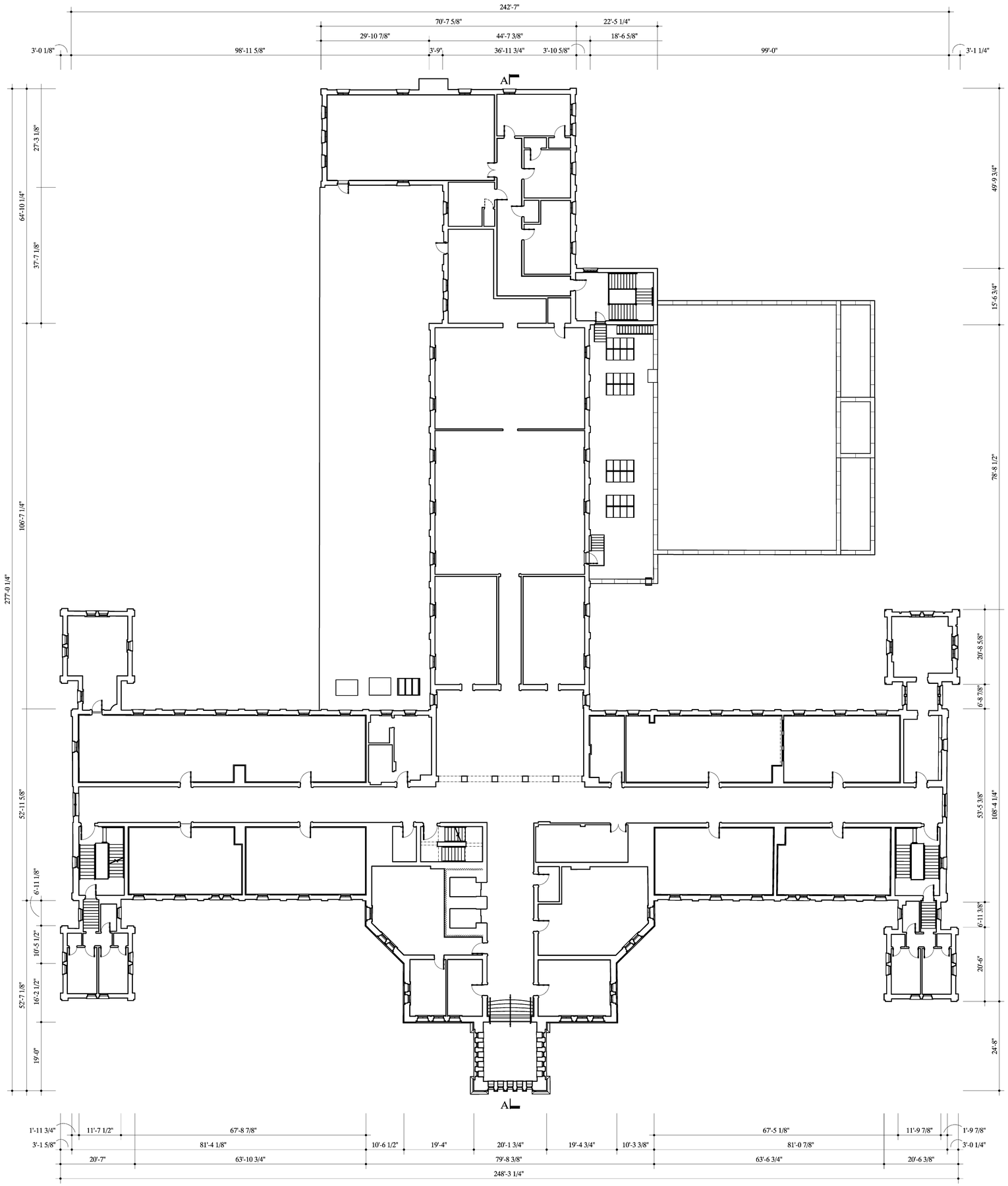

SECOND FLOOR PLAN

3/32"=1'-0" 1:128

0 5 10 20 30 40
FEET 3/32"=1'-0"

0 1 2 3 4 6 8 10
METERS 1:128

N

DRAWN BY: PAUL DAVIDSON
NHDVS DOCUMENTATION PROJECT, 2008-10
NATIONAL PARK SERVICE
UNITED STATES DEPARTMENT OF THE INTERIOR

NATIONAL HOME FOR DISABLED VOLUNTEER SOLDIERS • MAIN BUILDING

WISCONSIN

MILWAUKEE COUNTY

5000 WEST NATIONAL AVENUE

IF REPRODUCED, PLEASE CREDIT THE HISTORIC AMERICAN BUILDINGS SURVEY, NATIONAL PARK SERVICE, NAME OF DELINEATOR, DATE OF DRAWING

SHEET 7
OF 20 SHEETS

HISTORIC AMERICAN
BUILDINGS SURVEY
WI-360-A

LIBRARY OF
CONGRESS
INDEX NUMBER

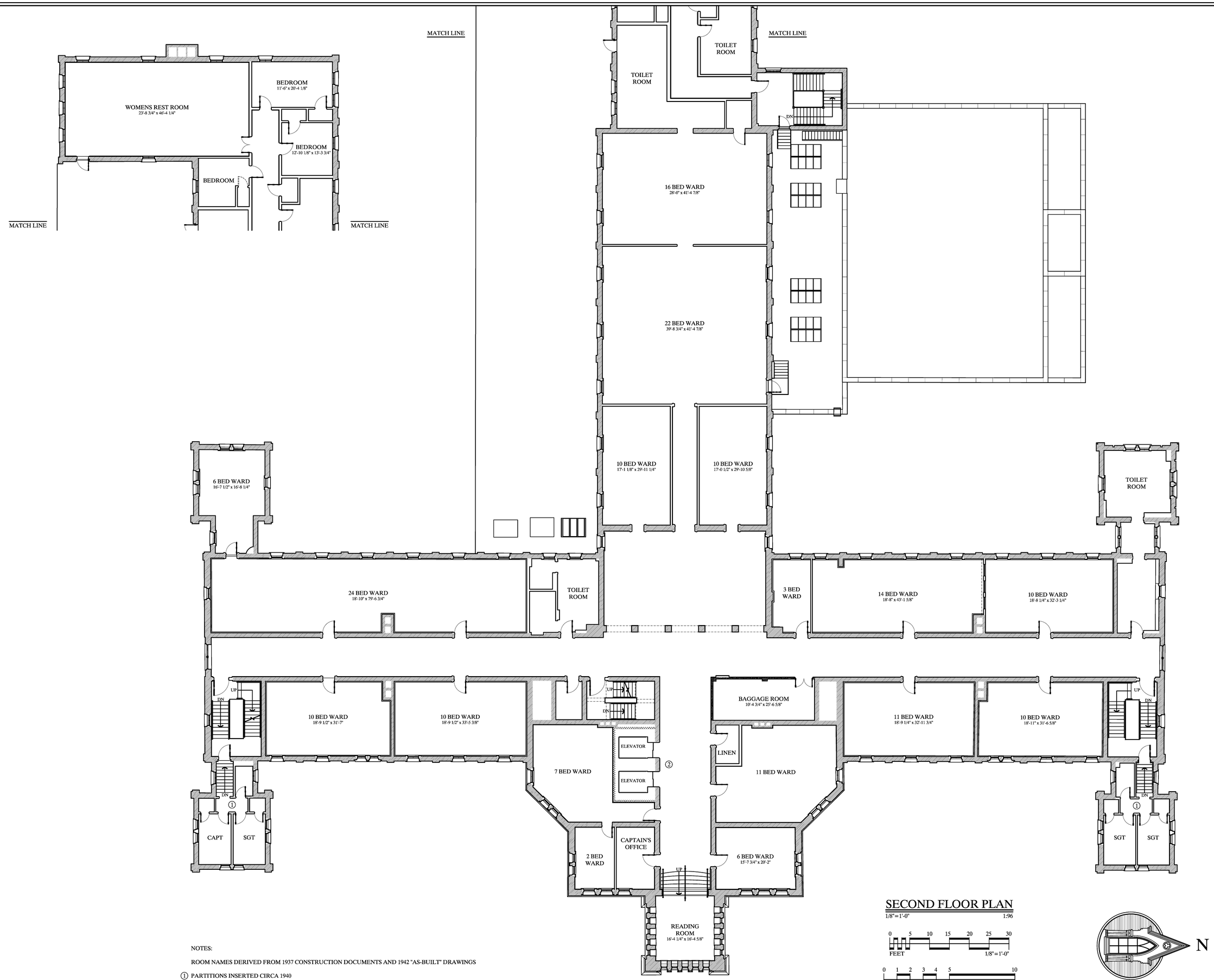

SECOND FLOOR PLAN

1/8" = 1'-0" 1:96

0 5 10 15 20 25 30
FEET 1/8" = 1'-0"

0 1 2 3 4 5 10
METERS 1:96

NOTES:

ROOM NAMES DERIVED FROM 1937 CONSTRUCTION DOCUMENTS AND 1942 "AS-BUILT" DRAWINGS

1 PARTITIONS INSERTED CIRCA 1940

2 ELEVATORS INSTALLED 1947

NATIONAL HOME FOR DISABLED VOLUNTEER SOLDIERS • MAIN BUILDING

MILWAUKEE COUNTY WISCONSIN

5000 WEST NATIONAL AVENUE

IF REPRODUCED, PLEASE CREDIT THE HISTORIC AMERICAN BUILDINGS SURVEY, NATIONAL PARK SERVICE, NAME OF DELINEATOR, DATE OF DRAWING

LIBRARY OF CONGRESS INDEX NUMBER

HISTORIC AMERICAN BUILDINGS SURVEY
WI-360-A

SHEET 8
OF 20 SHEETS

DRAWN BY: PAUL DAVIDSON

NHDVS DOCUMENTATION PROJECT, 2008-10
NATIONAL PARK SERVICE
UNITED STATES DEPARTMENT OF THE INTERIOR

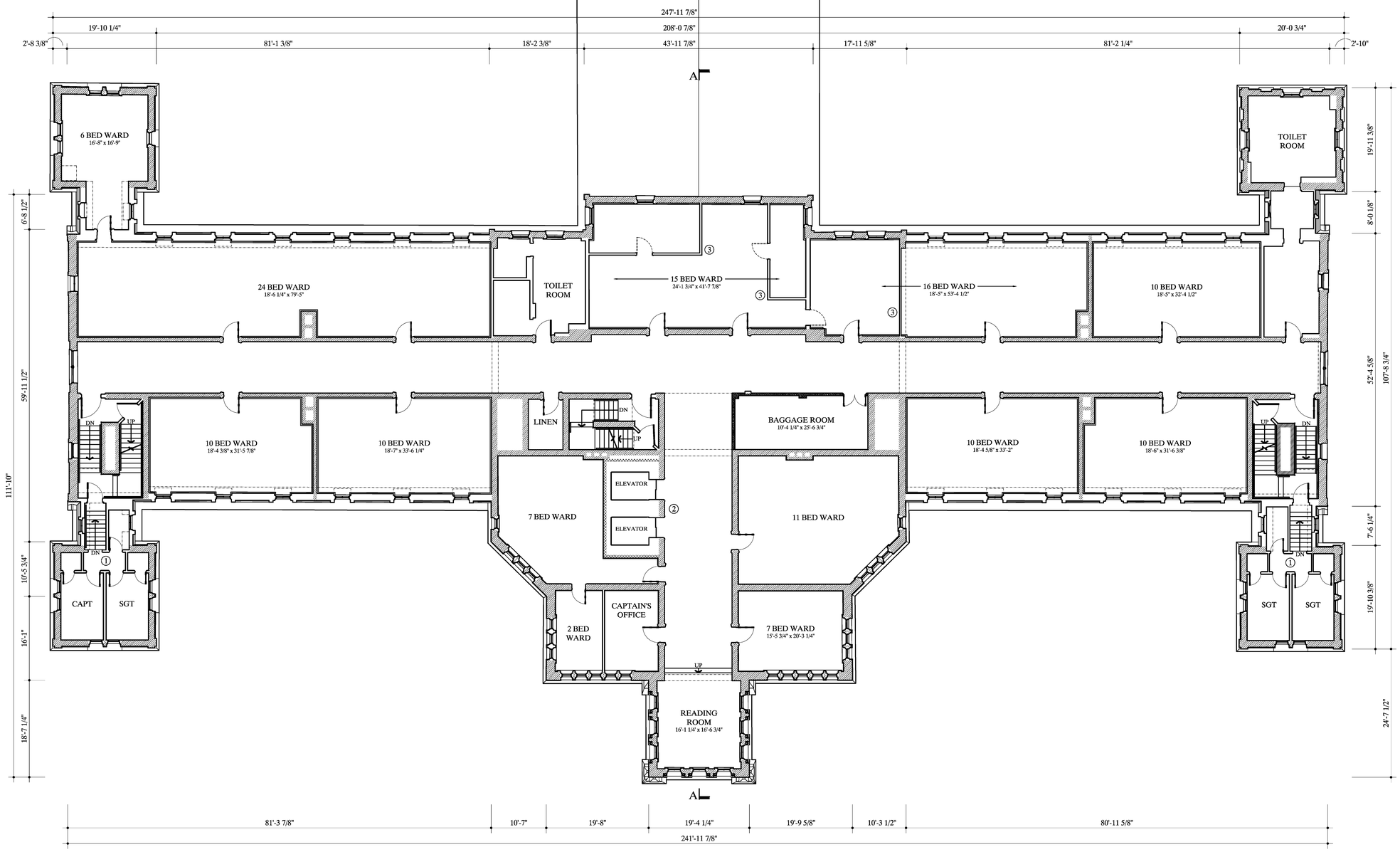

NOTES:

ROOM NAMES DERIVED FROM 1937 CONSTRUCTION DOCUMENTS AND 1942 "AS-BUILT" DRAWINGS

1. PARTITIONS INSERTED CIRCA 1940
2. ELEVATORS INSTALLED 1947
3. PARTITION INSERTED SECOND HALF 20TH CENTURY

THIRD FLOOR PLAN

1/8" = 1'-0" 1:96

0 5 10 15 20 25 30 FEET 1/8" = 1'-0"

0 1 2 3 4 5 10 METERS 1:96

DRAWN BY: PAUL DAVIDSON
NHDVS DOCUMENTATION PROJECT, 2008-10
NATIONAL PARK SERVICE
UNITED STATES DEPARTMENT OF THE INTERIOR

NATIONAL HOME FOR DISABLED VOLUNTEER SOLDIERS • MAIN BUILDING

MILWAUKEE COUNTY WISCONSIN

5000 WEST NATIONAL AVENUE MILWAUKEE

IF REPRODUCED, PLEASE CREDIT THE HISTORIC AMERICAN BUILDINGS SURVEY, NATIONAL PARK SERVICE, NAME OF DELINEATOR, DATE OF DRAWING

SHEET 9 OF 20 SHEETS

HISTORIC AMERICAN BUILDINGS SURVEY
WI-360-A

LIBRARY OF CONGRESS INDEX NUMBER

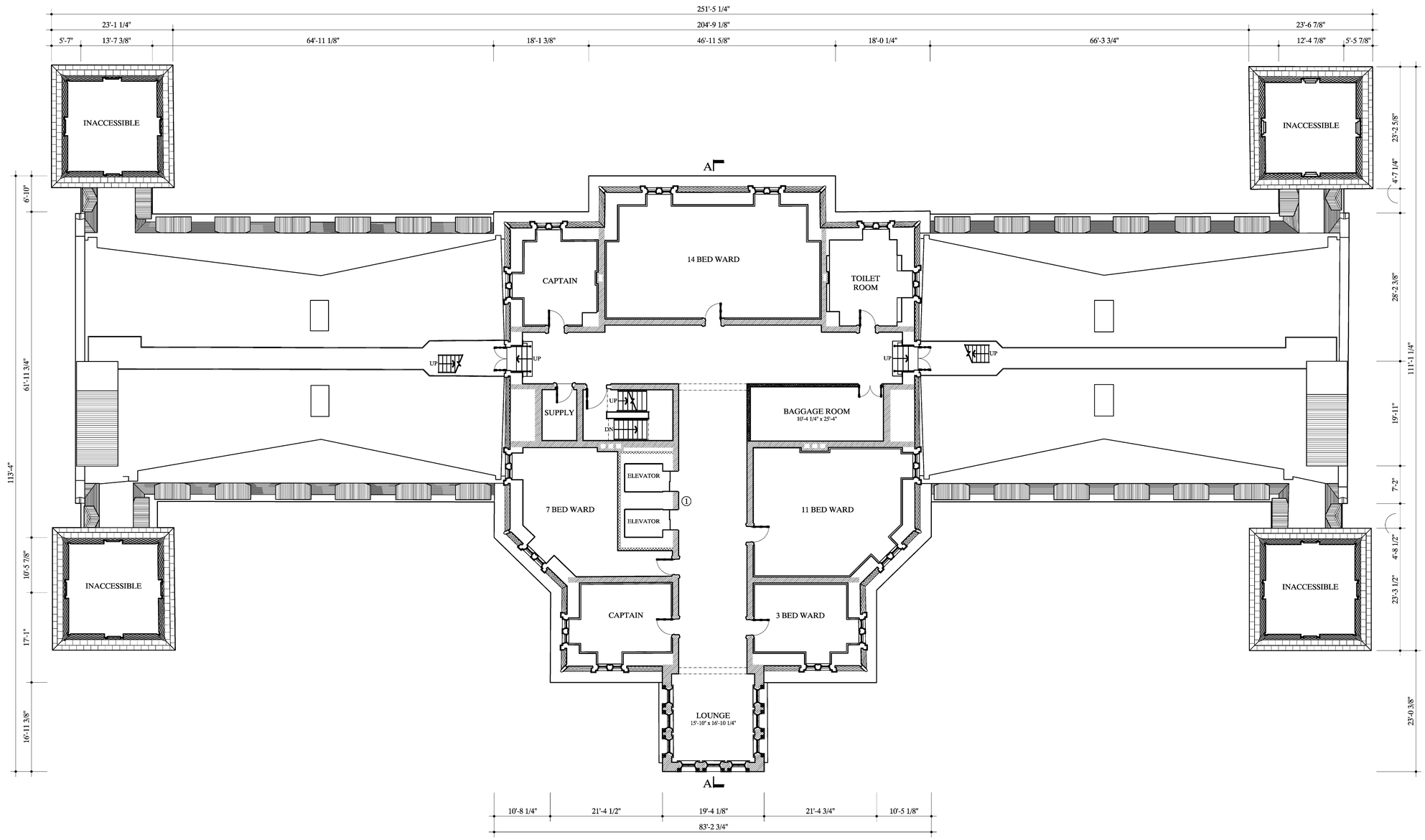

FOURTH FLOOR PLAN

1/8" = 1'-0" 1:96

0 5 10 15 20 25 30
FEET 1/8" = 1'-0"

0 1 2 3 4 5 10
METERS 1:96

NOTES:

ROOM NAMES DERIVED FROM 1937 CONSTRUCTION DOCUMENTS AND 1942 "AS-BUILT" DRAWINGS

1 ELEVATORS INSTALLED 1947

N

DRAWN BY: PAUL DAVIDSON
NHDVS DOCUMENTATION PROJECT, 2008-10
NATIONAL PARK SERVICE
UNITED STATES DEPARTMENT OF THE INTERIOR

NATIONAL HOME FOR DISABLED VOLUNTEER SOLDIERS • MAIN BUILDING

WISCONSIN

MILWAUKEE COUNTY

5000 WEST NATIONAL AVENUE

IF REPRODUCED, PLEASE CREDIT THE HISTORIC AMERICAN BUILDINGS SURVEY, NATIONAL PARK SERVICE, NAME OF DELINEATOR, DATE OF DRAWING

SHEET 10
OF 20 SHEETS

HISTORIC AMERICAN
BUILDINGS SURVEY
WI-360-A

LIBRARY OF
CONGRESS
INDEX NUMBER

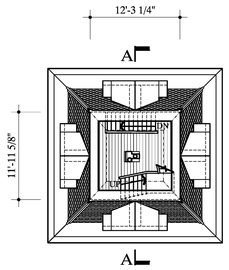

EIGHTH FLOOR PLAN
TOWER
1/8"=1'-0" 1:96

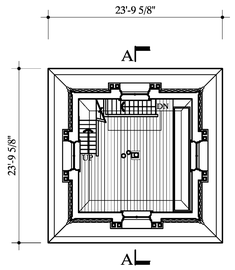

SEVENTH FLOOR PLAN
TOWER
1/8"=1'-0" 1:96

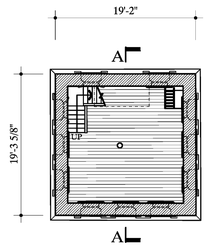

SIXTH FLOOR PLAN
TOWER
1/8"=1'-0" 1:96

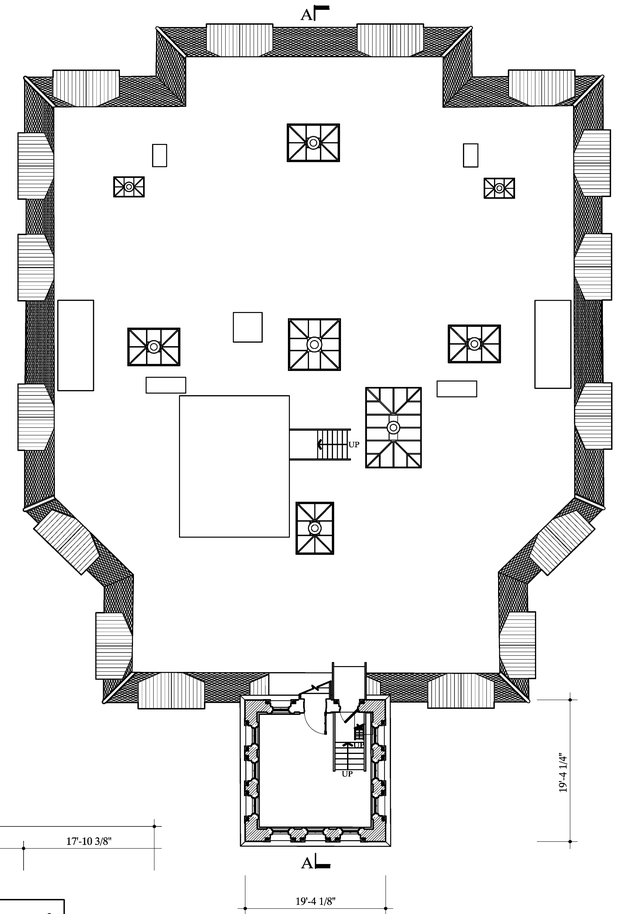

FIFTH FLOOR PLAN
TOWER
1/8"=1'-0" 1:96

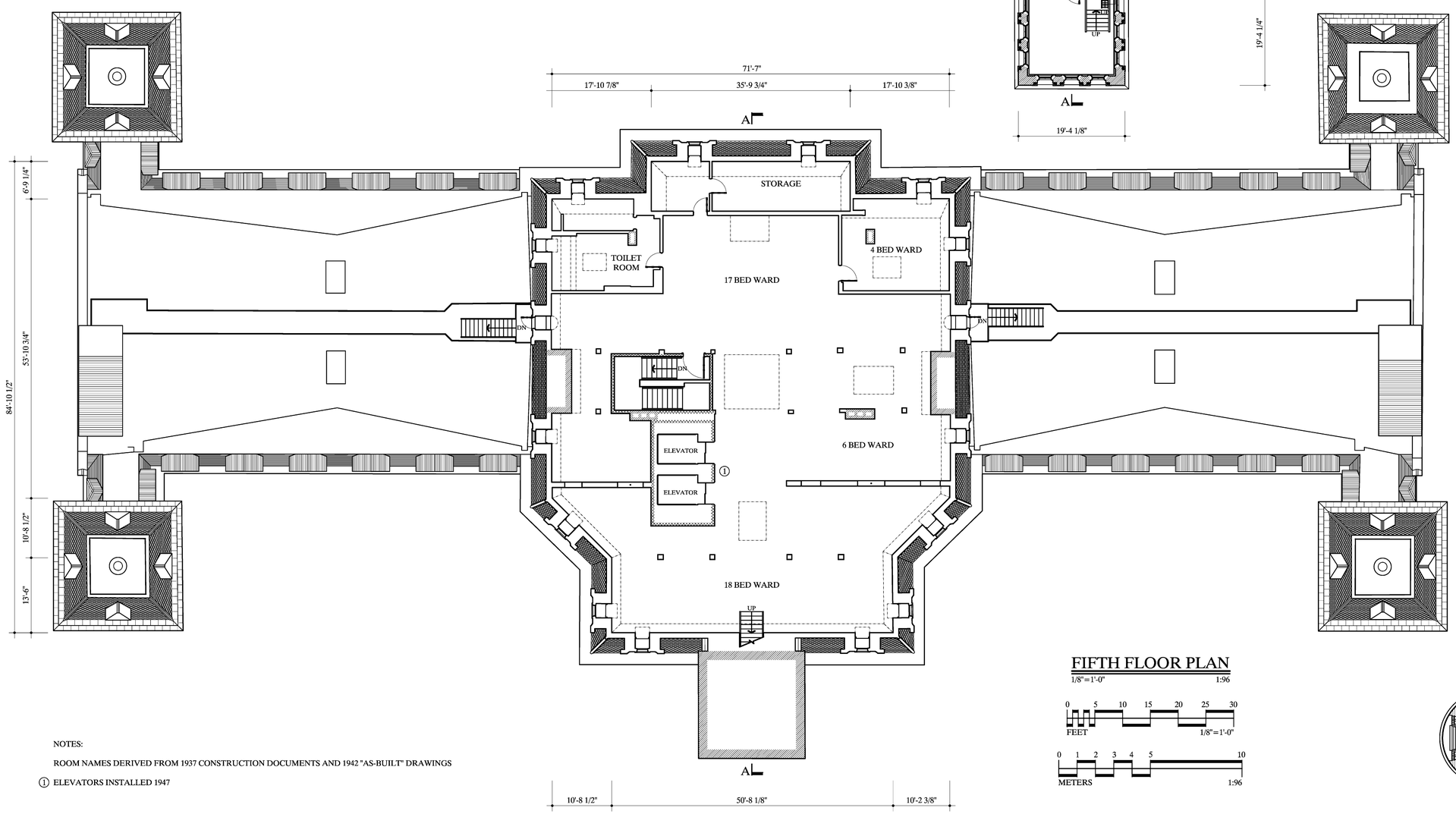

NOTES:

ROOM NAMES DERIVED FROM 1937 CONSTRUCTION DOCUMENTS AND 1942 "AS-BUILT" DRAWINGS

1 ELEVATORS INSTALLED 1947

FIFTH FLOOR PLAN
1/8"=1'-0" 1:96

0 5 10 15 20 25 30
FEET 1/8"=1'-0"

0 1 2 3 4 5 10
METERS 1:96

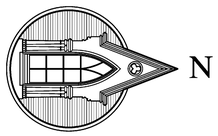

DRAWN BY: PAUL DAVIDSON
NHDVS DOCUMENTATION PROJECT, 2008-10
NATIONAL PARK SERVICE
UNITED STATES DEPARTMENT OF THE INTERIOR

NATIONAL HOME FOR DISABLED VOLUNTEER SOLDIERS · MAIN BUILDING

MILWAUKEE COUNTY
WISCONSIN

5000 WEST NATIONAL AVENUE
MILWAUKEE

SHEET 11
OF 20 SHEETS

HISTORIC AMERICAN
BUILDINGS SURVEY
WI-360-A

LIBRARY OF
CONGRESS
INDEX NUMBER

IF REPRODUCED, PLEASE CREDIT THE HISTORIC AMERICAN BUILDINGS SURVEY, NATIONAL PARK SERVICE, NAME OF DELINEATOR, DATE OF DRAWING

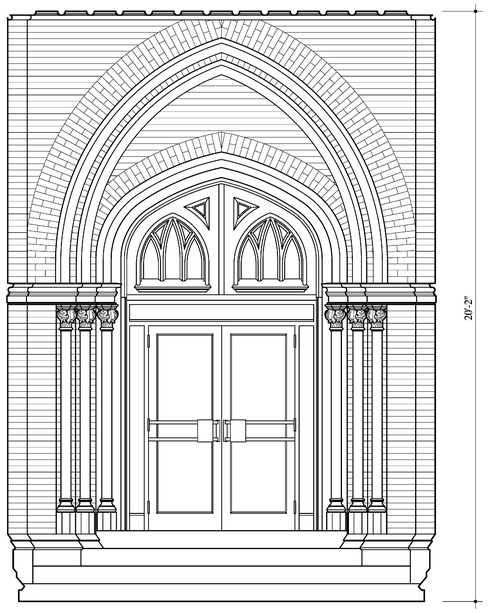

WEST PORCH WALL ELEVATION

1/2"=1'-0" 1:24

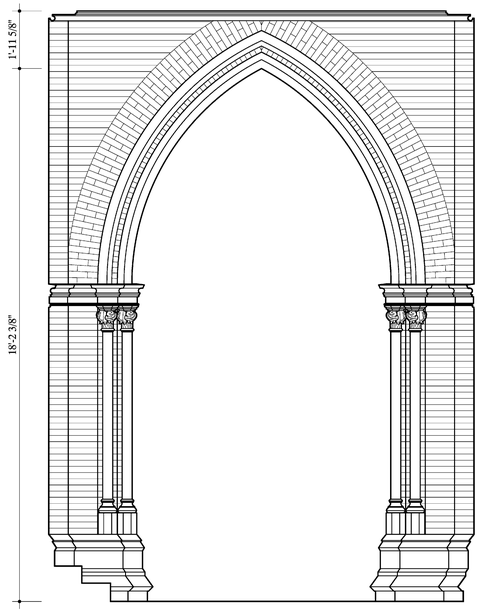

NORTH PORCH WALL ELEVATION

1/2"=1'-0" 1:24

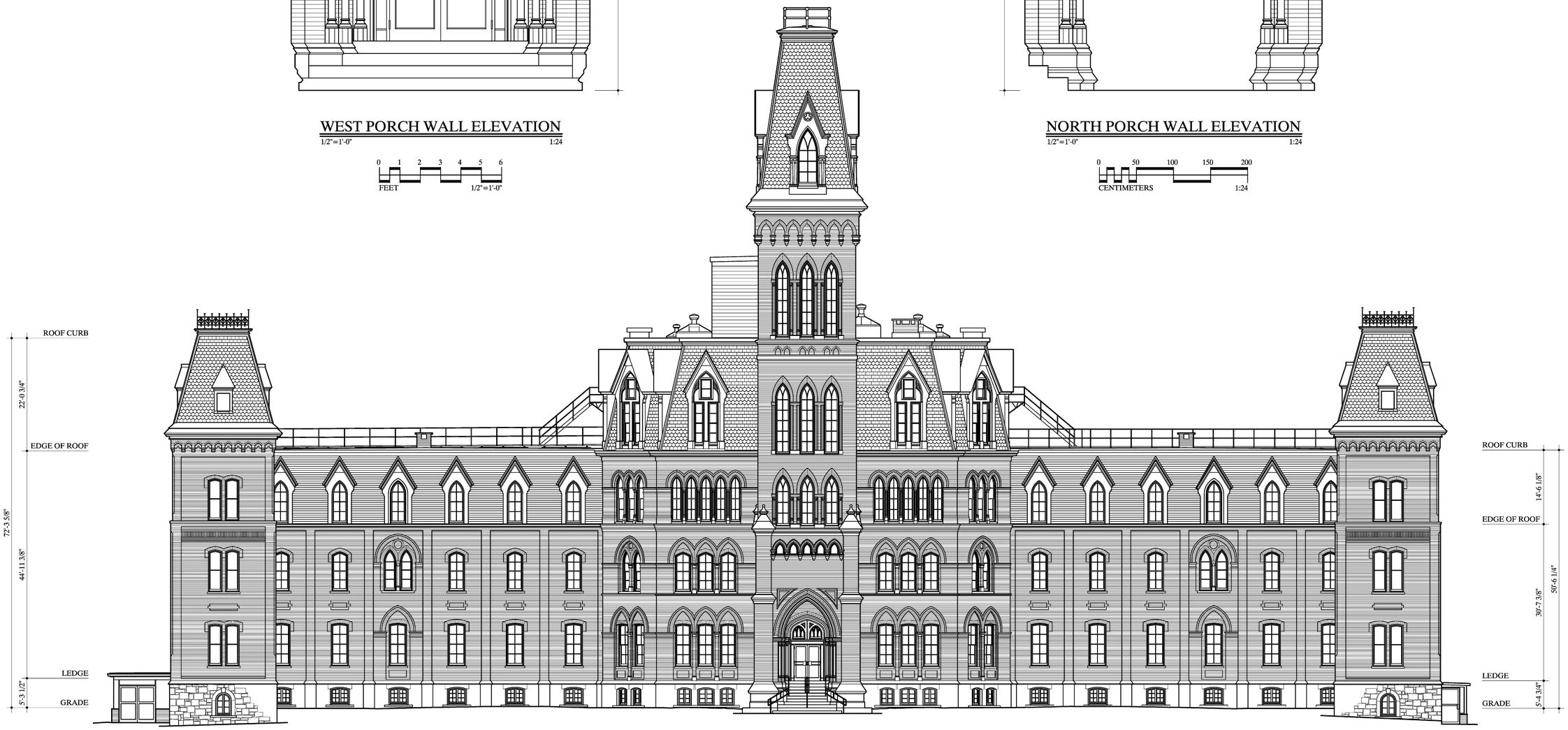

EAST ELEVATION

1/8"=1'-0" 1:96

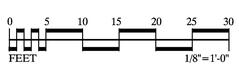

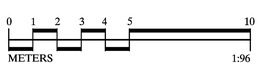

LIBRARY OF CONGRESS INDEX NUMBER

HISTORIC AMERICAN BUILDINGS SURVEY
WI-360-A

SHEET 12
OF 20 SHEETS

NATIONAL HOME FOR DISABLED VOLUNTEER SOLDIERS • MAIN BUILDING

MILWAUKEE COUNTY WISCONSIN

5000 WEST NATIONAL AVENUE MILWAUKEE

IF REPRODUCED, PLEASE CREDIT THE HISTORIC AMERICAN BUILDINGS SURVEY, NATIONAL PARK SERVICE, NAME OF DELINEATOR, DATE OF DRAWING

DRAWN BY: PAUL DAVIDSON
NHDVS DOCUMENTATION PROJECT, 2008-10
NATIONAL PARK SERVICE
UNITED STATES DEPARTMENT OF THE INTERIOR

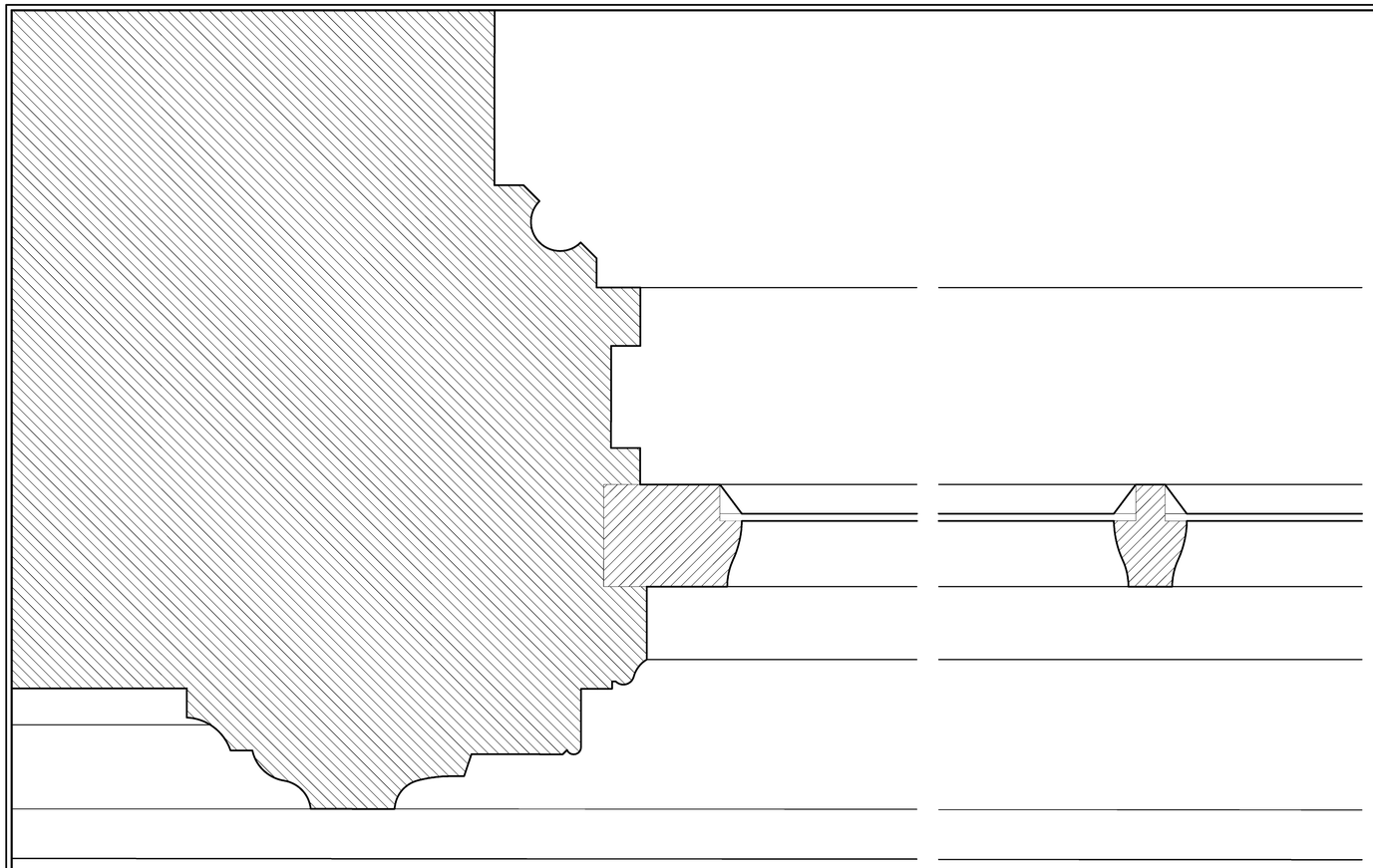

WINDOW JAMB
TYPICAL

1"=1'-0" 1:12

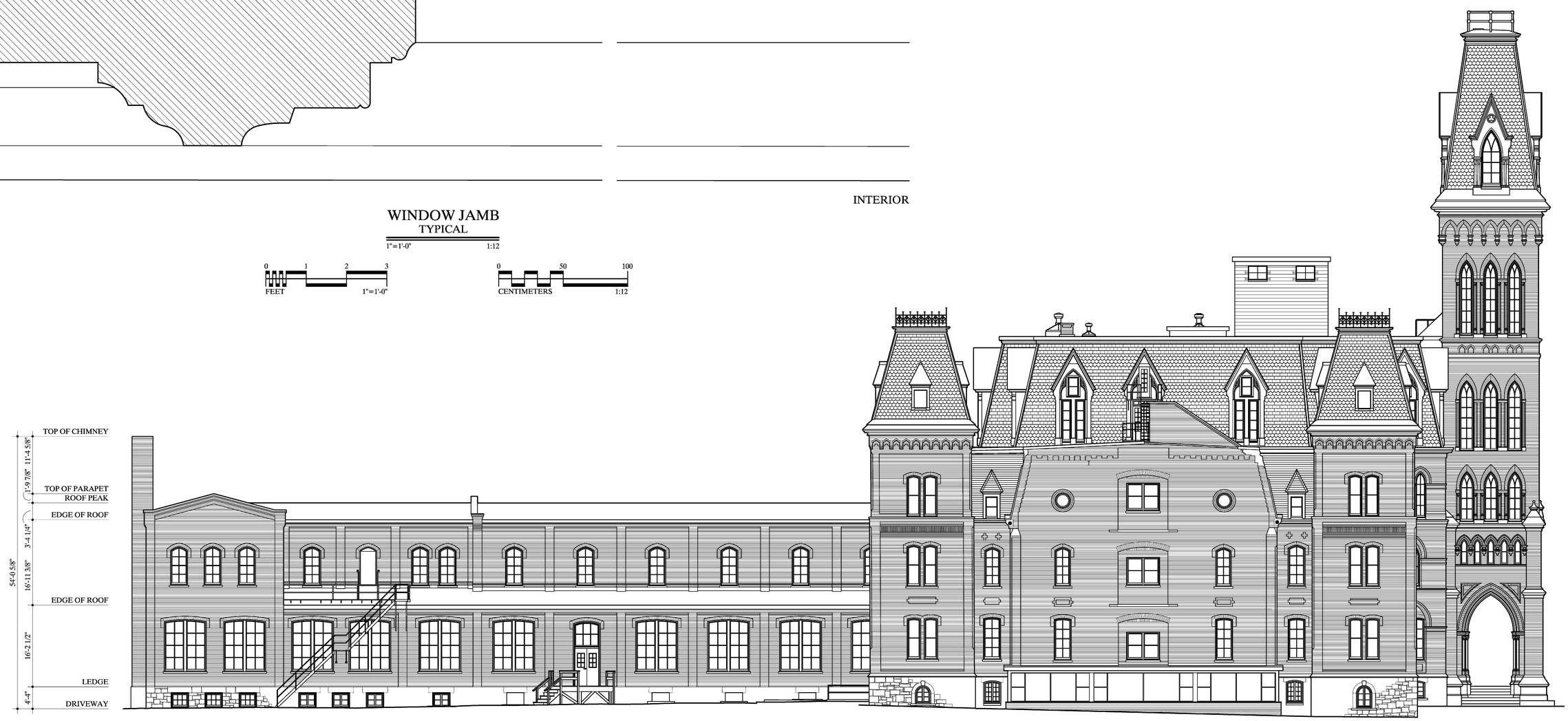

SOUTH ELEVATION
1/8"=1'-0" 1:96

DRAWN BY: PAUL DAVIDSON
NHDVS DOCUMENTATION PROJECT, 2008-10
NATIONAL PARK SERVICE
UNITED STATES DEPARTMENT OF THE INTERIOR

NATIONAL HOME FOR DISABLED VOLUNTEER SOLDIERS • MAIN BUILDING
MILWAUKEE COUNTY WISCONSIN

5000 WEST NATIONAL AVENUE MILWAUKEE

IF REPRODUCED, PLEASE CREDIT THE HISTORIC AMERICAN BUILDINGS SURVEY, NATIONAL PARK SERVICE, NAME OF FIELD NOTE(S), DATE OF DRAWING

SHEET 13
OF 20 SHEETS

HISTORIC AMERICAN
BUILDINGS SURVEY
WI-360-A

LIBRARY OF
CONGRESS
INDEX NUMBER

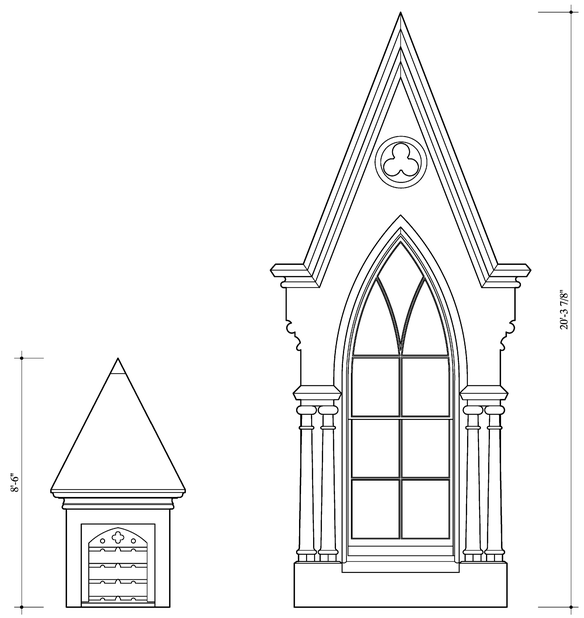

DORMER ELEVATIONS
1/2"=1'-0" 1:24

0 1 2 3 4 5 6
FEET 1/2"=1'-0"

DORMER ELEVATIONS
1/2"=1'-0" 1:24

0 50 100 150 200
CENTIMETERS 1:24

WEST ELEVATION
1/8"=1'-0" 1:96

0 5 10 15 20 25 30
FEET 1/8"=1'-0"

0 1 2 3 4 5 10
METERS 1:96

DRAWN BY: PAUL DAVIDSON \ MARK SCHARA

NHDVS DOCUMENTATION PROJECT, 2008-10
NATIONAL PARK SERVICE
UNITED STATES DEPARTMENT OF THE INTERIOR

NATIONAL HOME FOR DISABLED VOLUNTEER SOLDIERS • MAIN BUILDING
5000 WEST NATIONAL AVENUE MILWAUKEE MILWAUKEE COUNTY WISCONSIN

SHEET 14
OF 20 SHEETS

HISTORIC AMERICAN
BUILDINGS SURVEY
WI-360-A

LIBRARY OF
CONGRESS
INDEX NUMBER

IF REPRODUCED, PLEASE CREDIT THE HISTORIC AMERICAN BUILDINGS SURVEY, NATIONAL PARK SERVICE, NAME OF ORIGINATOR, DATE OF DRAWING

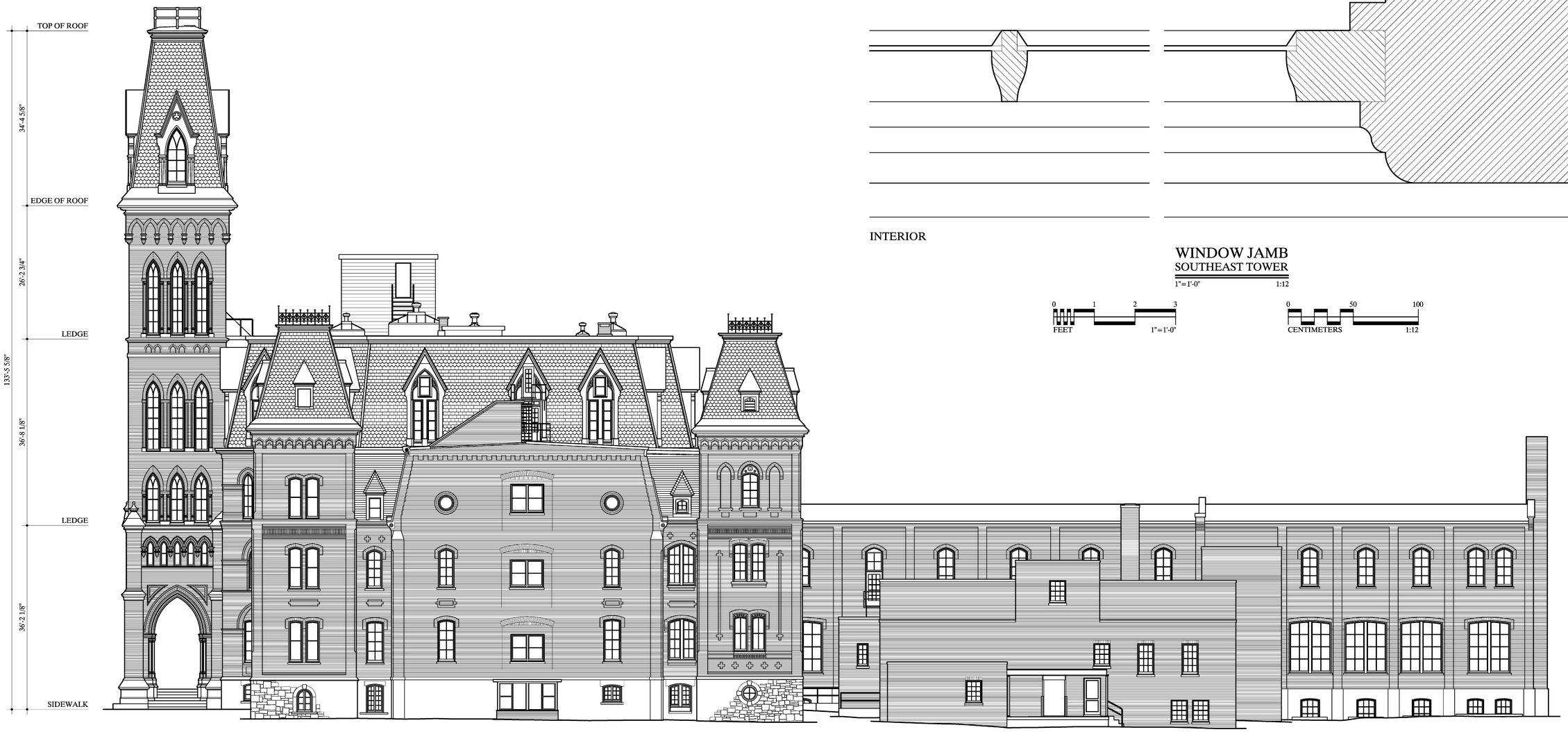

NORTH ELEVATION
1/8" = 1'-0" 1:96

0 5 10 15 20 25 30
FEET 1/8" = 1'-0"

0 1 2 3 4 5 10
METERS 1:96

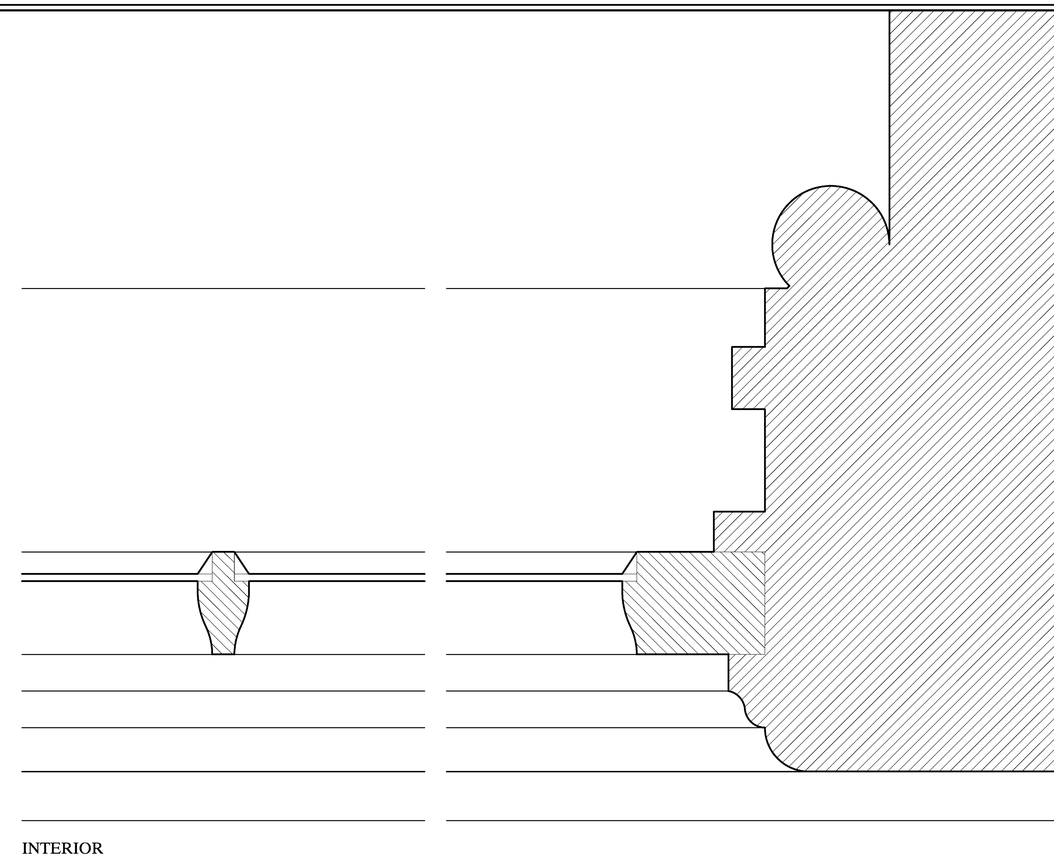

WINDOW JAMB
SOUTHEAST TOWER
1" = 1'-0" 1:12

0 1 2 3
FEET 1" = 1'-0"

0 50 100
CENTIMETERS 1:12

NATIONAL HOME FOR DISABLED VOLUNTEER SOLDIERS • MAIN BUILDING

MILWAUKEE COUNTY WISCONSIN

5000 WEST NATIONAL AVENUE MILWAUKEE

IF REPRODUCED, PLEASE CREDIT THE HISTORIC AMERICAN BUILDINGS SURVEY, NATIONAL PARK SERVICE, NAME OF DELINEATOR, DATE OF DRAWING

HISTORIC AMERICAN BUILDINGS SURVEY
WI-360-A

SHEET 15 OF 20 SHEETS

LIBRARY OF CONGRESS INDEX NUMBER

DRAWN BY: PAUL DAVIDSON
NHDVS DOCUMENTATION PROJECT, 2008-10
NATIONAL PARK SERVICE
UNITED STATES DEPARTMENT OF THE INTERIOR

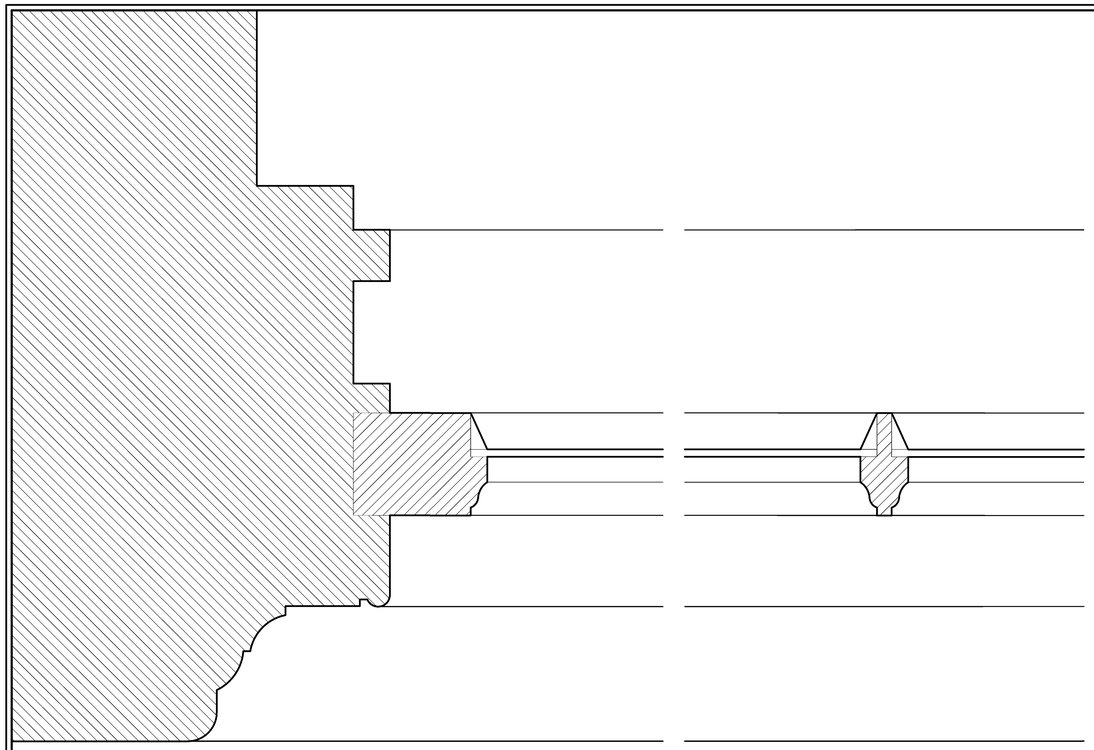

INTERIOR

WINDOW JAMB
KITCHEN WING STAIR

1"=1'-0" 1:12

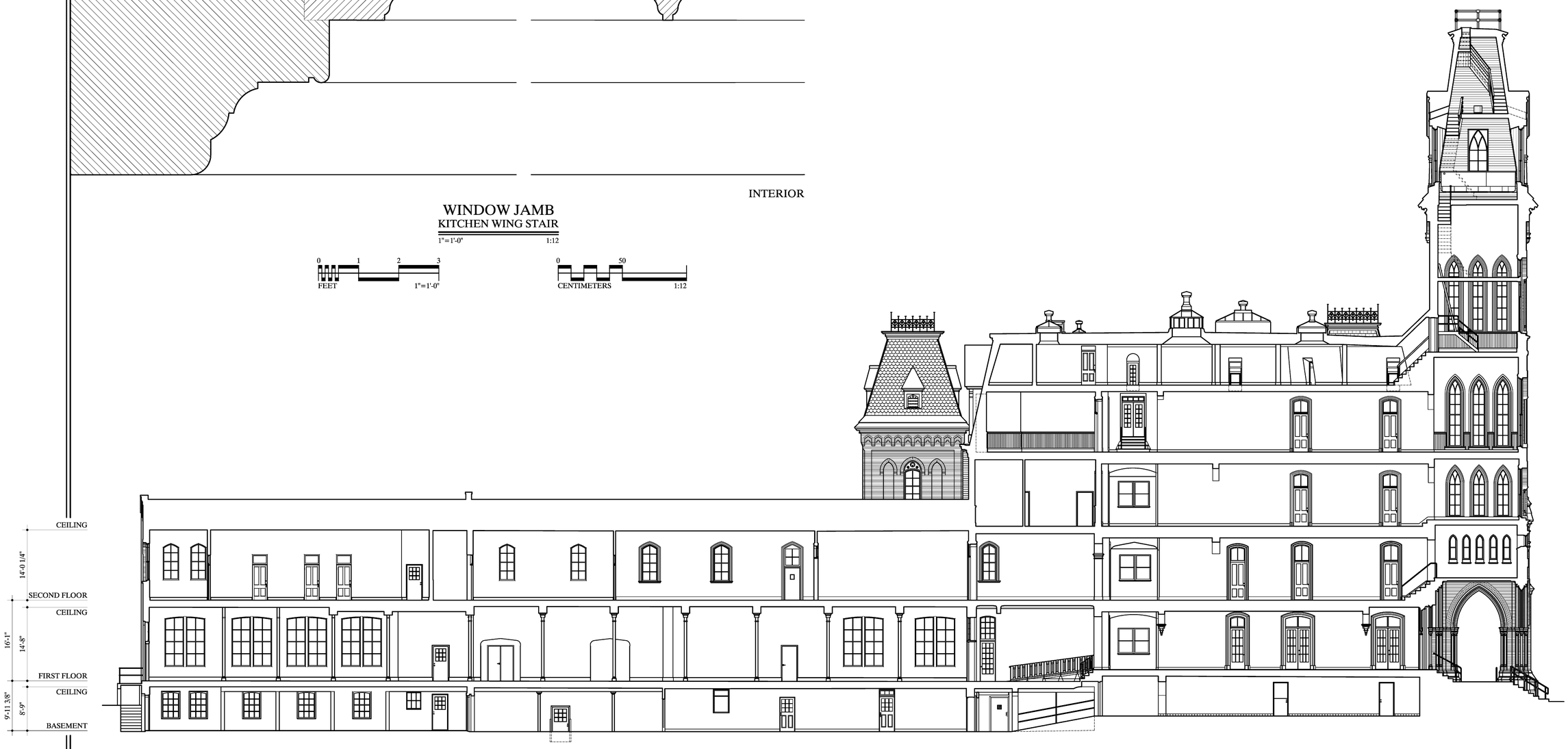

SECTION A-A

1/8"=1'-0" 1:96

NATIONAL HOME FOR DISABLED VOLUNTEER SOLDIERS • MAIN BUILDING

MILWAUKEE COUNTY WISCONSIN

5000 WEST NATIONAL AVENUE MILWAUKEE

DRAWN BY: PAUL DAVIDSON \ DANIEL DE SOUSA \ MARK SCHARA

NHDVS DOCUMENTATION PROJECT, 2008-10
NATIONAL PARK SERVICE
UNITED STATES DEPARTMENT OF THE INTERIOR

HISTORIC AMERICAN BUILDINGS SURVEY
WI-360-A

SHEET 16 OF 20 SHEETS

LIBRARY OF CONGRESS INDEX NUMBER

IF REPRODUCED, PLEASE CREDIT THE HISTORIC AMERICAN BUILDINGS SURVEY, NATIONAL PARK SERVICE, NAME OF DELINEATOR, DATE OF DRAWING

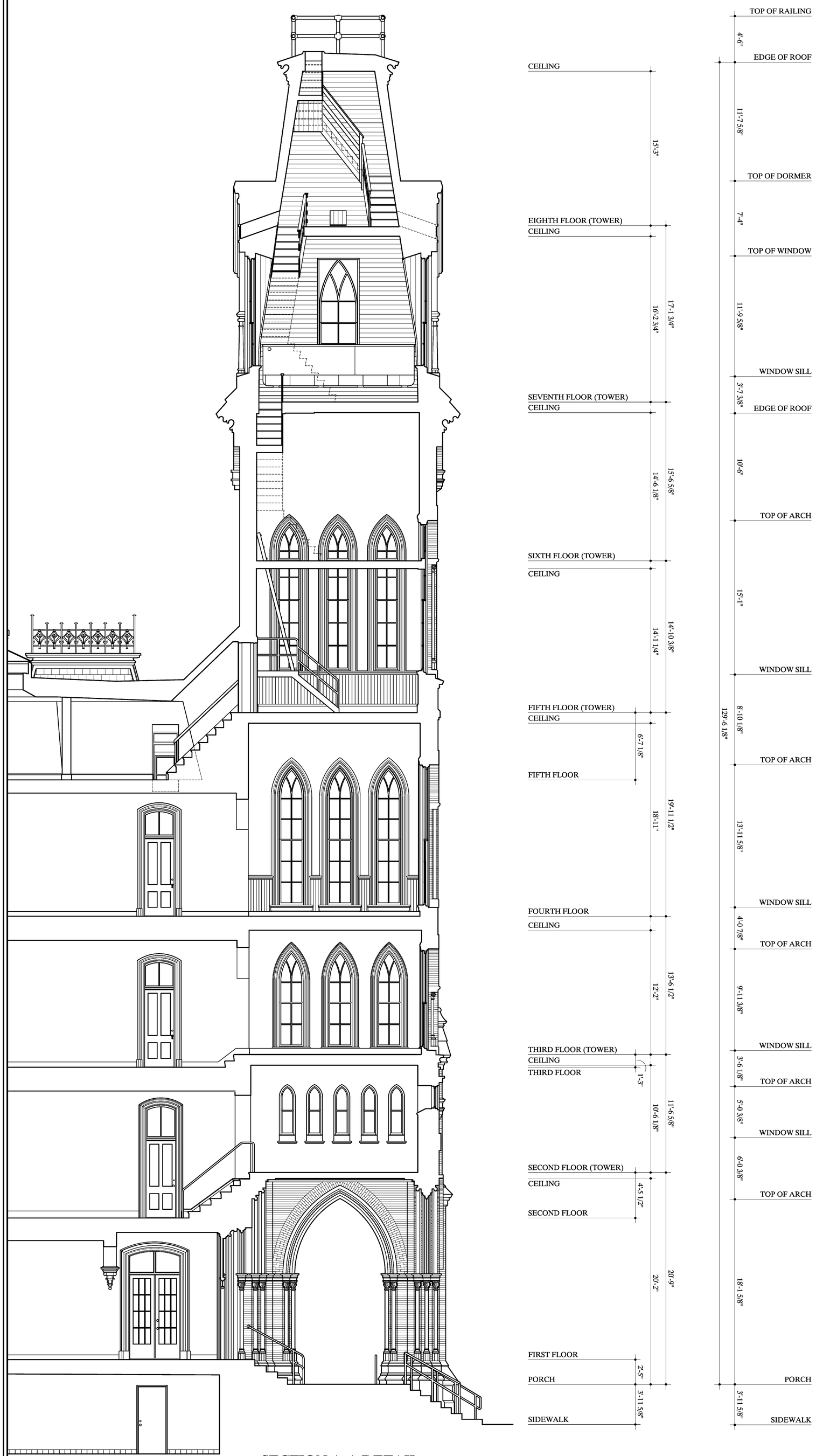

SECTION A-A DETAIL

1/4"=1'-0" 1:48

0 1 2 3 4 5 10 15

FEET 1/4"=1'-0"

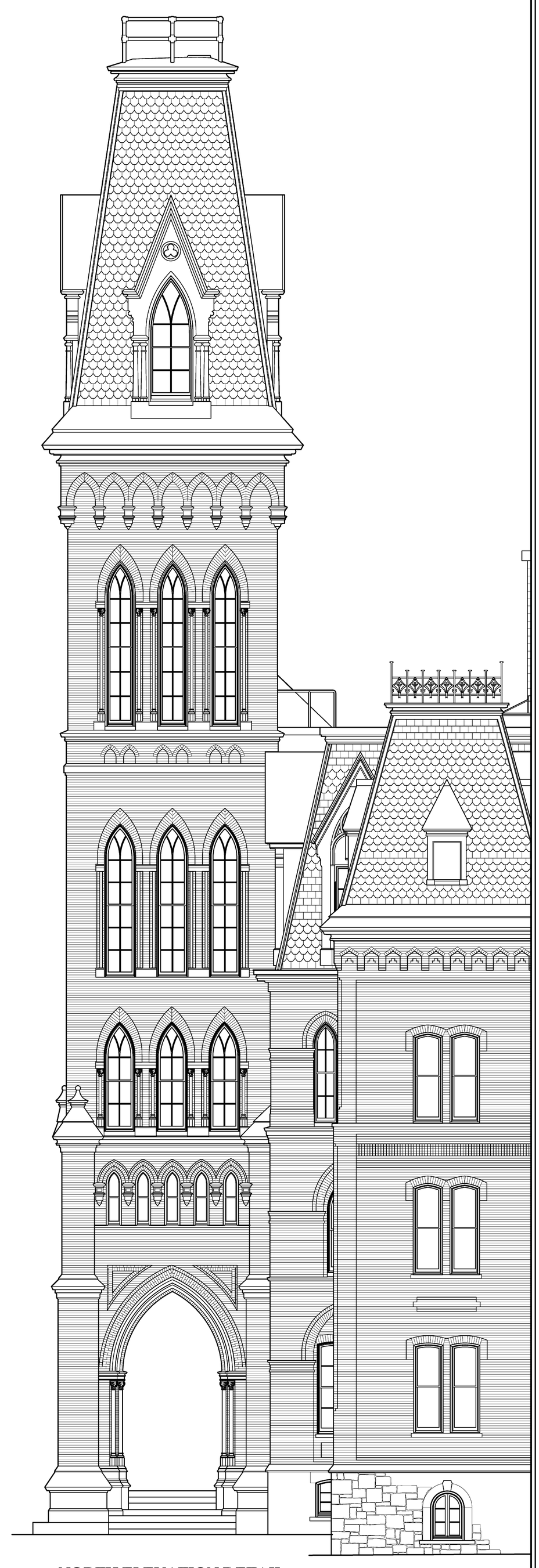

NORTH ELEVATION DETAIL

1/4"=1'-0" 1:48

0 1 2 3 4 5

METERS 1:48

DRAWN BY: PAUL DAVIDSON \ DANIEL DE SOUSA \ MARK SCHARA

NHDVS DOCUMENTATION PROJECT, 2008-10
NATIONAL PARK SERVICE
UNITED STATES DEPARTMENT OF THE INTERIOR

NATIONAL HOME FOR DISABLED VOLUNTEER SOLDIERS · MAIN BUILDING

5000 WEST NATIONAL AVENUE MILWAUKEE MILWAUKEE COUNTY WISCONSIN

SHEET 17
OF 20 SHEETS

HISTORIC AMERICAN
BUILDINGS SURVEY
WI-360-A

LIBRARY OF
CONGRESS
INDEX NUMBER

IF REPRODUCED, PLEASE CREDIT THE HISTORIC AMERICAN BUILDINGS SURVEY, NATIONAL PARK SERVICE, NAME OF DELINEATOR, DATE OF DRAWING

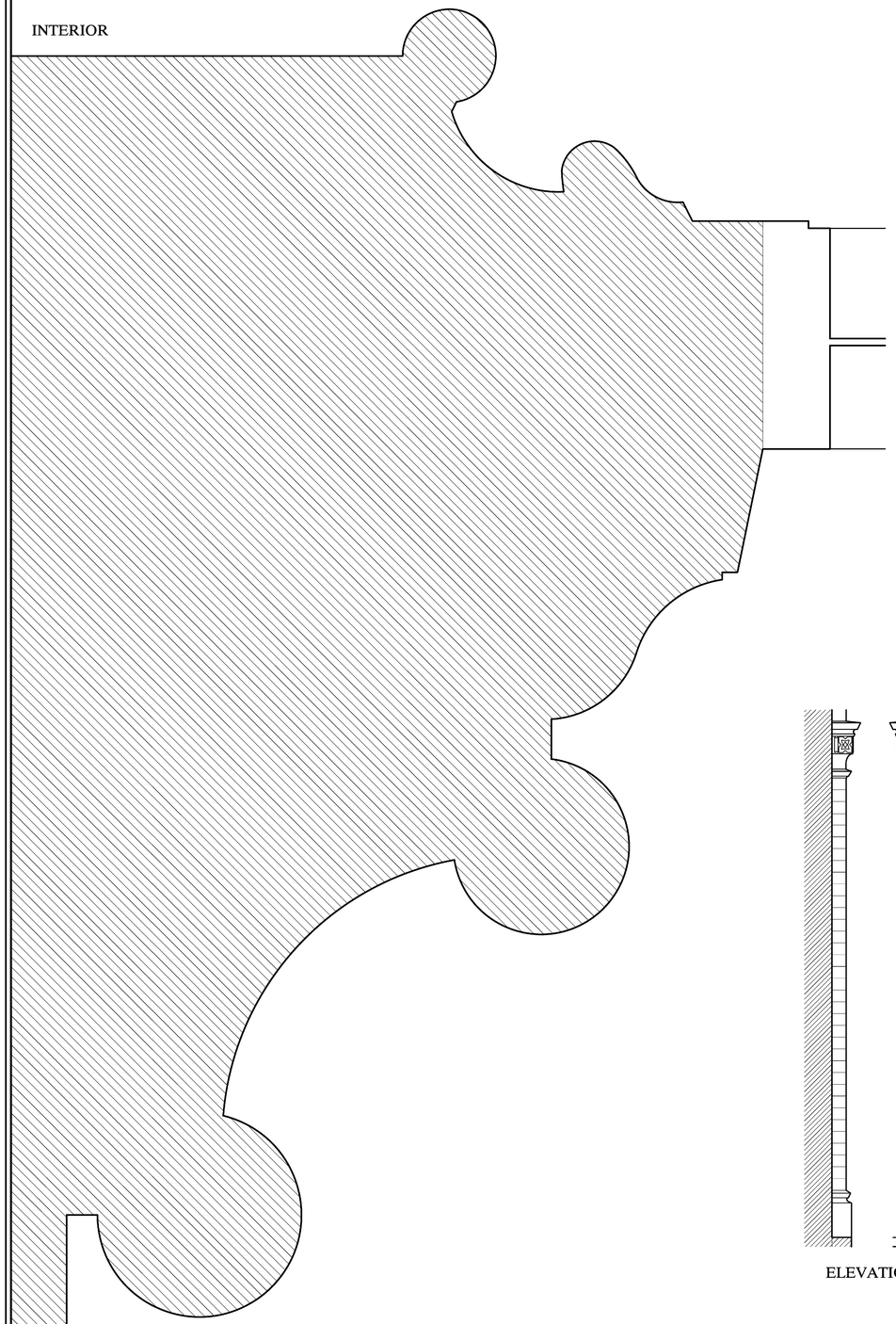

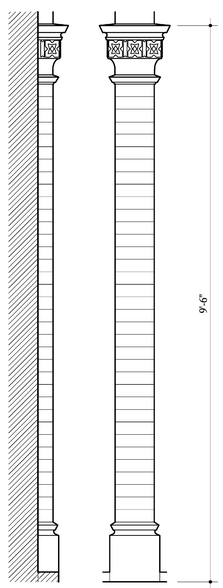

ELEVATIONS

PLAN

DOOR JAMB
FIRST FLOOR EAST ENTRANCE
1"=1'-0" 1:12

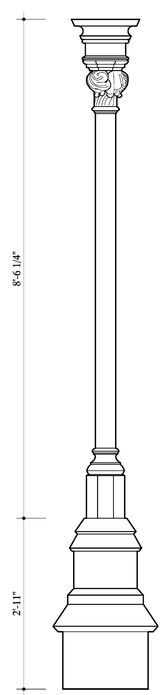

ELEVATION

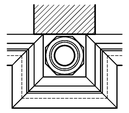

PLAN

PILASTER
EAST ELEVATION
1"=1'-0" 1:12

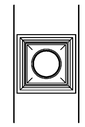

REFLECTED PLAN

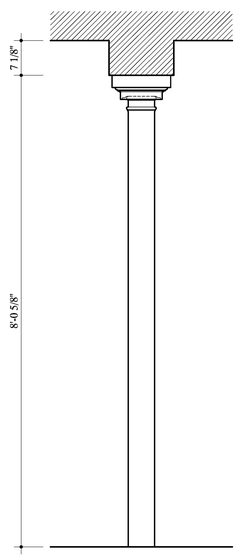

ELEVATION

PLAN

CAST IRON COLUMN
EAST ENTRANCE
1"=1'-0" 1:12

CAST IRON COLUMN
BASEMENT
1"=1'-0" 1:12

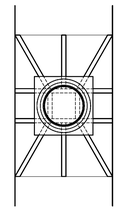

REFLECTED PLAN

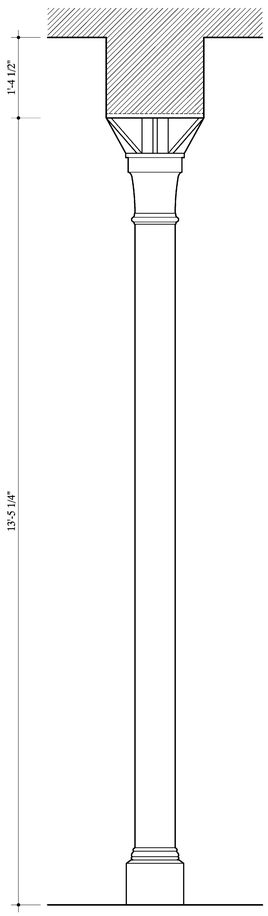

ELEVATION

PLAN

CAST IRON COLUMN
FIRST FLOOR DINING HALL
1"=1'-0" 1:12

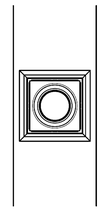

REFLECTED PLAN

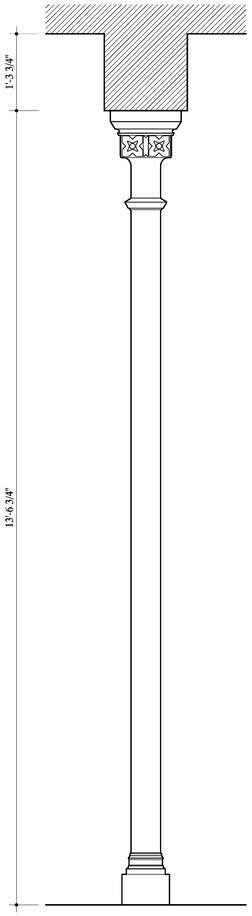

ELEVATION

PLAN

CAST IRON COLUMN
FIRST FLOOR DINING HALL
1"=1'-0" 1:12

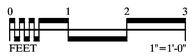

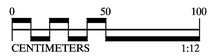

LIBRARY OF CONGRESS INDEX NUMBER

HISTORIC AMERICAN BUILDINGS SURVEY
WI-360-A

SHEET 19
OF 20 SHEETS

NATIONAL HOME FOR DISABLED VOLUNTEER SOLDIERS • MAIN BUILDING

MILWAUKEE COUNTY WISCONSIN

5000 WEST NATIONAL AVENUE MILWAUKEE

IF REPRODUCED, PLEASE CREDIT THE HISTORIC AMERICAN BUILDINGS SURVEY, NATIONAL PARK SERVICE, NAME OF DELINEATOR, DATE OF DRAWING

DRAWN BY: PAUL DAVIDSON \ MARK SCHARA
NHDVS DOCUMENTATION PROJECT, 2008-10
NATIONAL PARK SERVICE
UNITED STATES DEPARTMENT OF THE INTERIOR

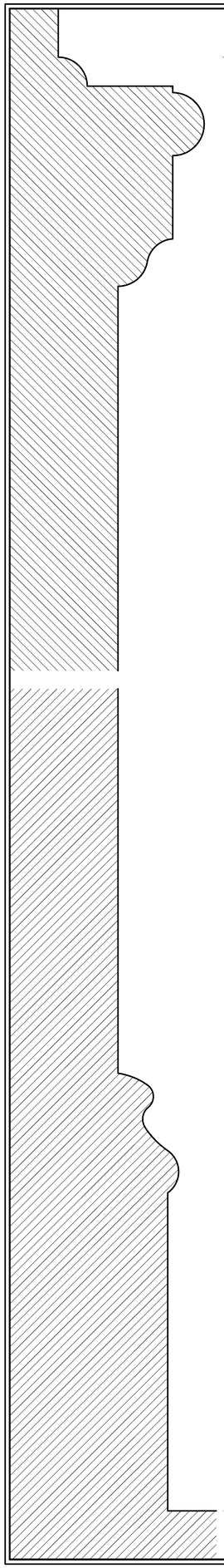

CHAIR RAIL
TYPICAL

1"=1'-0" 1:12

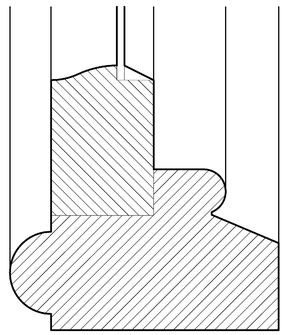

TRANSOM
SECOND FLOOR REAR CORRIDOR

1"=1'-0" 1:12

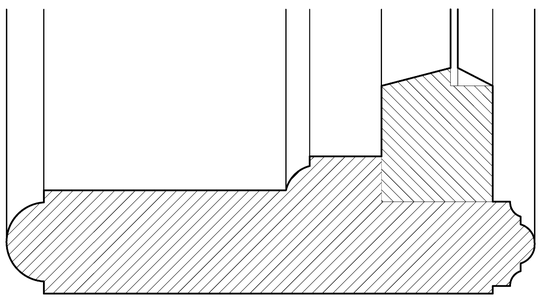

TRANSOM
SECOND FLOOR REAR CORRIDOR

1"=1'-0" 1:12

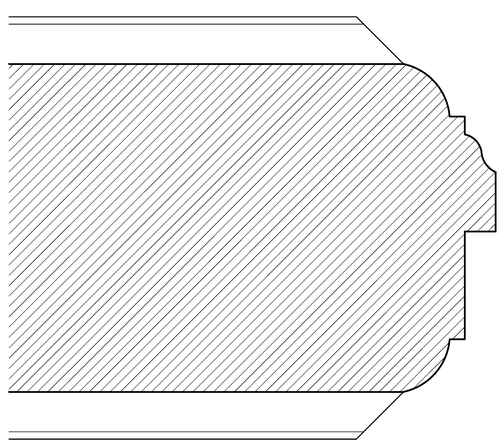

DOOR JAMB
KITCHEN WING

1"=1'-0" 1:12

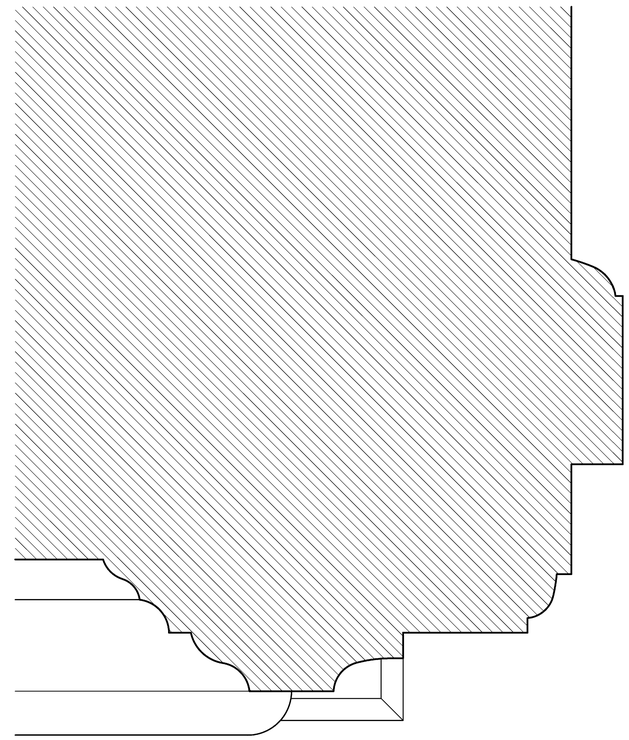

DOOR JAMB
SECOND FLOOR WARD (TYPICAL)

1"=1'-0" 1:12

DOOR ELEVATION
SECOND FLOOR WARD (TYPICAL)

1"=1'-0" 1:12

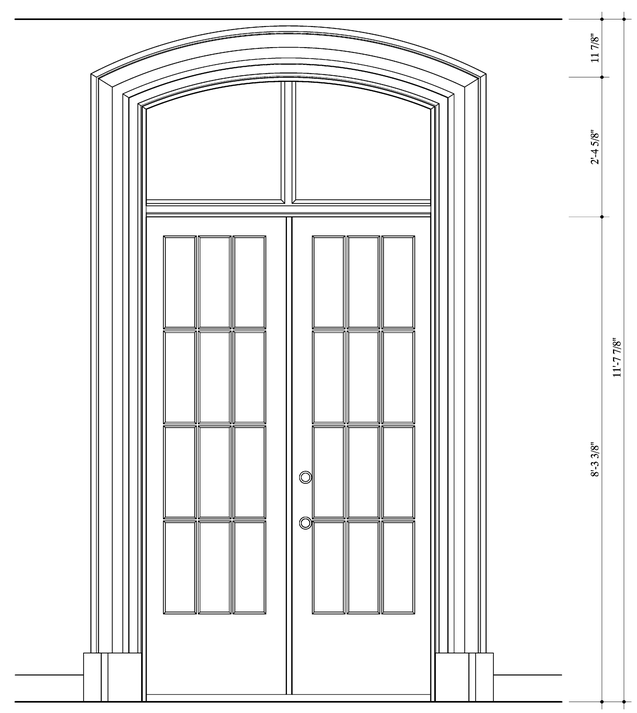

DOOR ELEVATION
FIRST FLOOR ENTRANCE CORRIDOR

1"=1'-0" 1:12

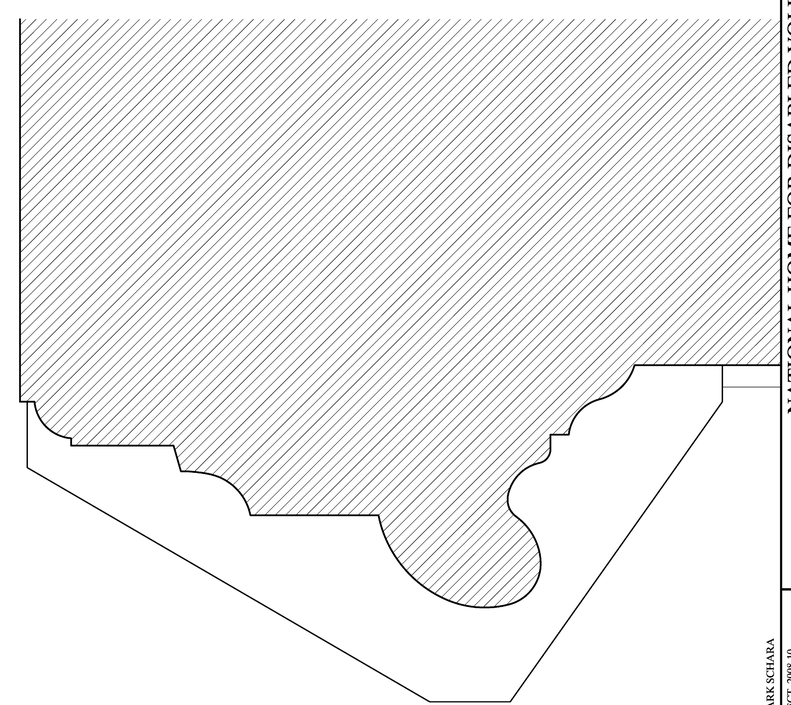

DOOR JAMB
FIRST FLOOR ENTRANCE CORRIDOR

1"=1'-0" 1:12

BASEBOARD
TYPICAL

1"=1'-0" 1:12

0 1 2 3 FEET 1"=1'-0"

0 1 2 3 FEET 1"=1'-0"

0 50 100 CENTIMETERS 1:12

0 50 100 CENTIMETERS 1:12

DRAWN BY: PAUL DAVIDSON \ MARK SCHARA
NHDVS DOCUMENTATION PROJECT, 2008-10
NATIONAL PARK SERVICE
UNITED STATES DEPARTMENT OF THE INTERIOR

NATIONAL HOME FOR DISABLED VOLUNTEER SOLDIERS • MAIN BUILDING
MILWAUKEE COUNTY WISCONSIN

5000 WEST NATIONAL AVENUE
MILWAUKEE

SHEET 20
OF 20 SHEETS

HISTORIC AMERICAN
BUILDINGS SURVEY
WI-360-A

LIBRARY OF
CONGRESS
INDEX NUMBER

IF REPRODUCED, PLEASE CREDIT THE HISTORIC AMERICAN BUILDINGS SURVEY, NATIONAL PARK SERVICE, NAME OF DELINEATOR, DATE OF DRAWING