

THIS HALF IDENTICAL WITH HALF SHOWN

BASEMENT PLAN
SCALE 1/4" = 1'-0"

SEE CENTRAL OFFICE LETTER DATED JAN 17 1935

BASEMENT PLAN BRG NO 18	
VETERANS ADMINISTRATION FACILITY MILWAUKEE WIS.	
DESIGN BY CHECKED BY	AS OCCUPIED BY OFFICERS
1-9-35	

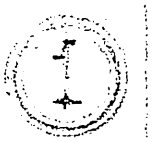

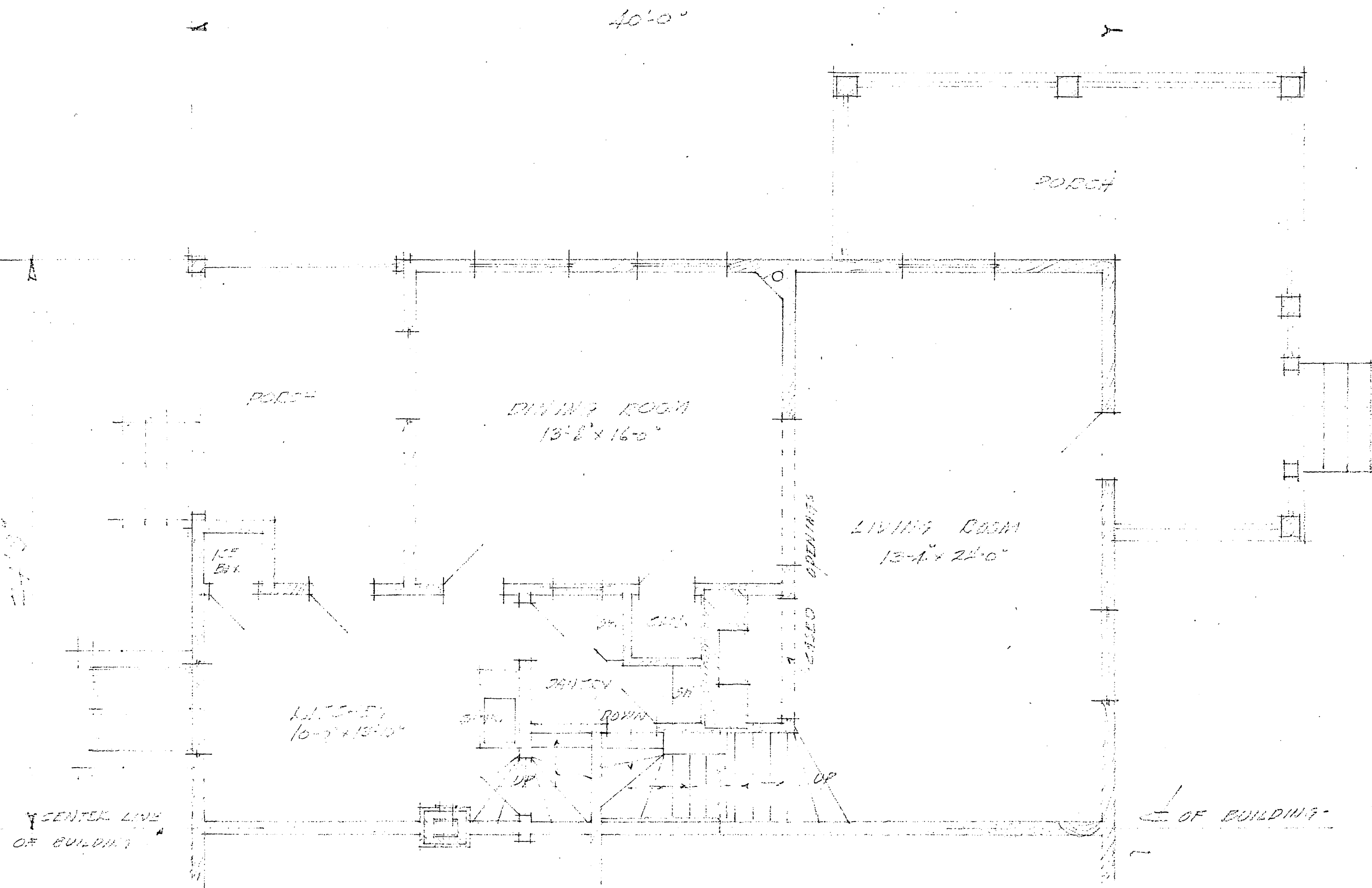

THIS HALF IDENTICAL WITH HALF SHOWN

FIRST FLOOR PLAN
SCALE 1/4" = 1'-0"

SEE CENTRAL OFFICE LETTER DATED JAN. 5-1935

FIRST FLOOR PLAN BLDG. NO. 18	
VETERANS ADMINISTRATION FACILITY MILWAUKEE, WIS.	
DRAWN MILLS 1-3-35	AS OCCUPIED CHECKED BY SURGEON 1-3-35

23

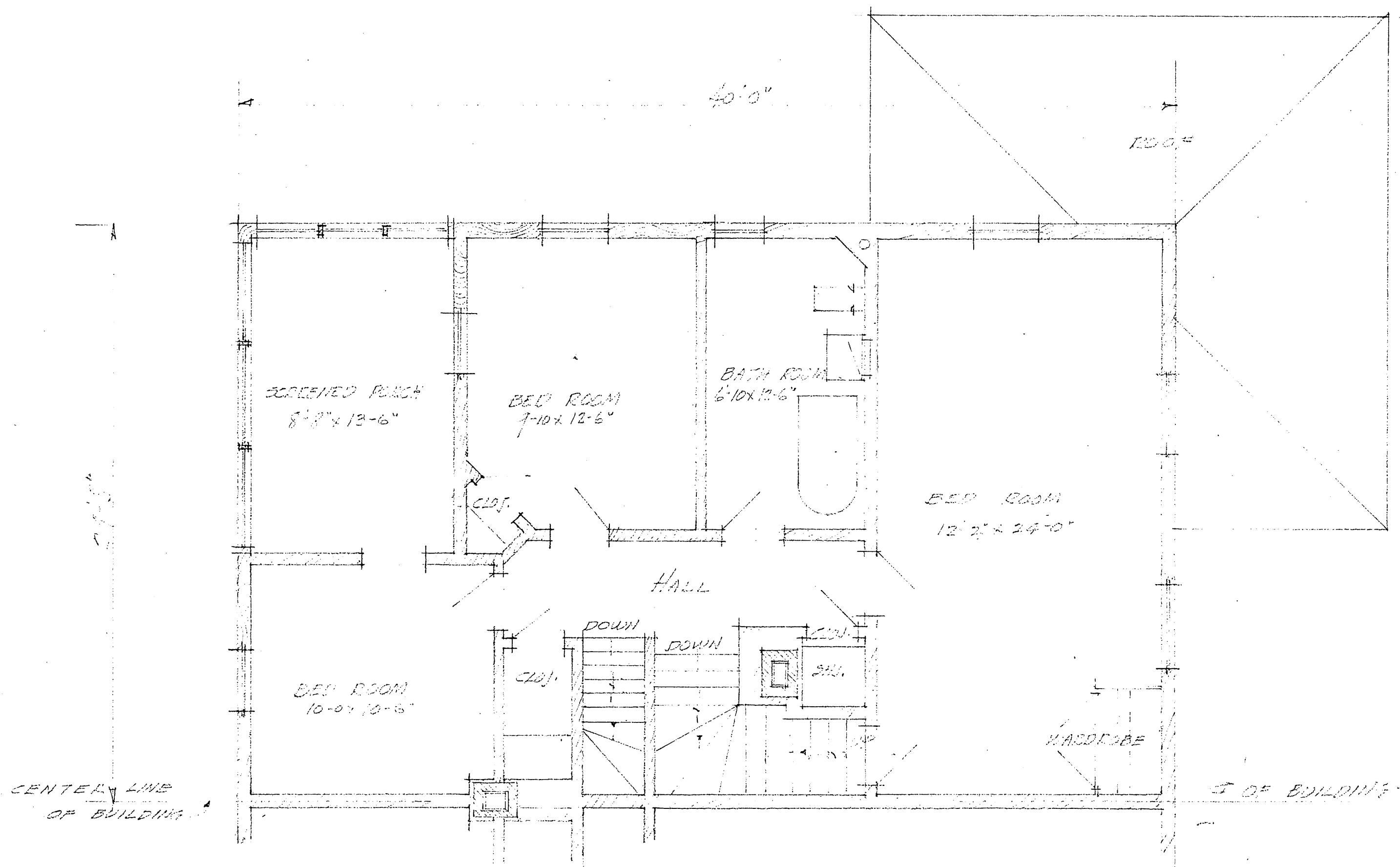

THIS HALF IDENTICAL WITH HALF SHOWN -

SECOND FLOOR PLAN
SCALE 1/8" = 1'-0"

SEE CENTRAL OFFICE LETTER DATED JAN. 5-1935.

SECOND FLOOR PLAN BLDG NO 18	
VETERANS ADMINISTRATION FACILITY	
MILWAUKEE, WIS.	
DRAWN MILLES	AS OCCUPIED
CHECKED BY	SURGEONS.
DATE 1-9-35	

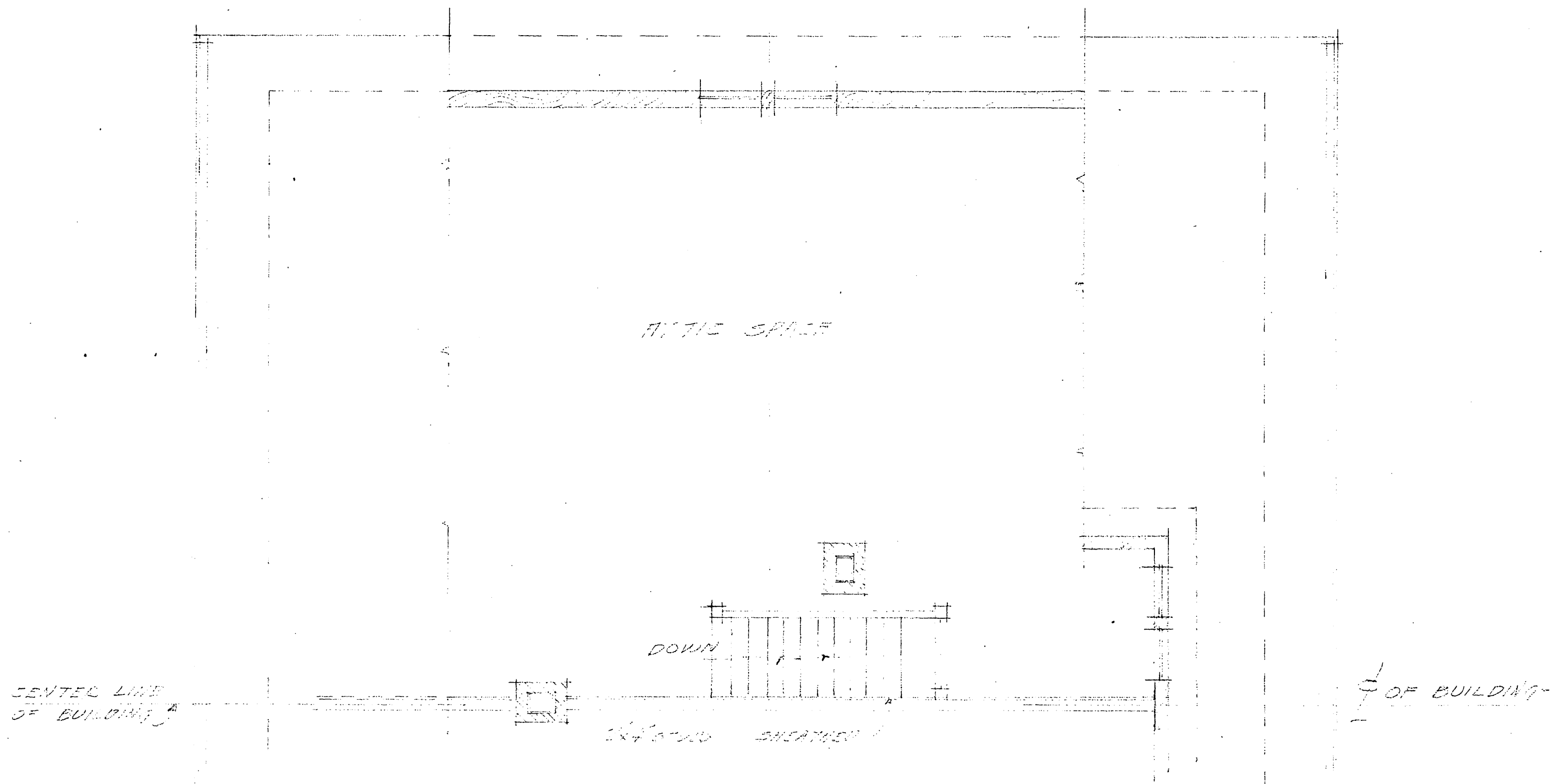

THIS HALF IDENTICAL WITH HALF SHOWN

ATTIC & ROOF PLAN
SCALE 1/4" = 1'-0"

SEE CENTRAL OFFICE LETTER DATED JAN 5, 1935.

ATTIC PLAN BLOCK NO 18	
VETERANS ADMINISTRATION FACILITY MILWAUKEE WIS.	
DRAWN MILLED	AS OCCUPIED
CHECKED BY	SURGEONS
1-9-35	

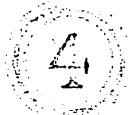

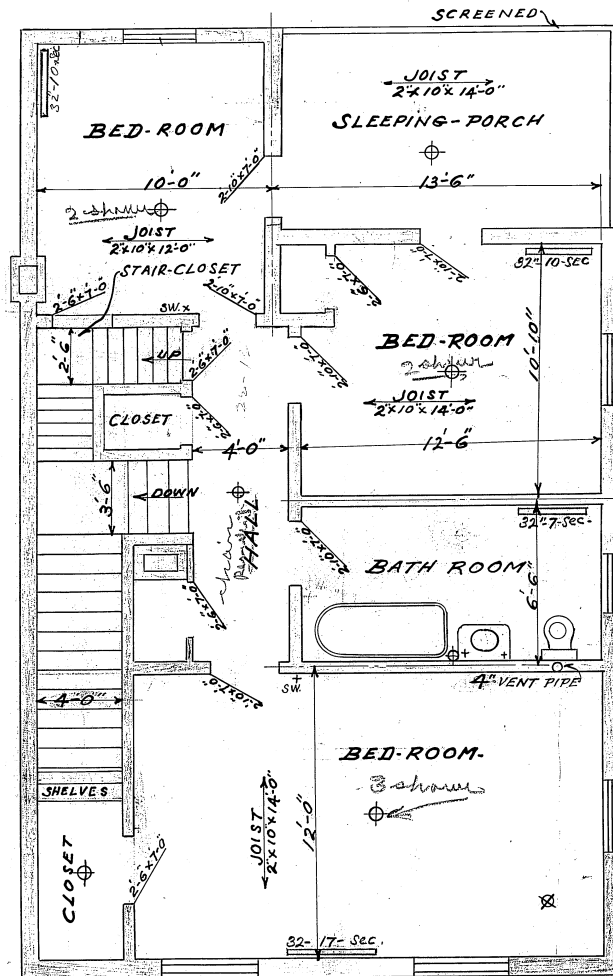

SECOND-FLOOR PLAN

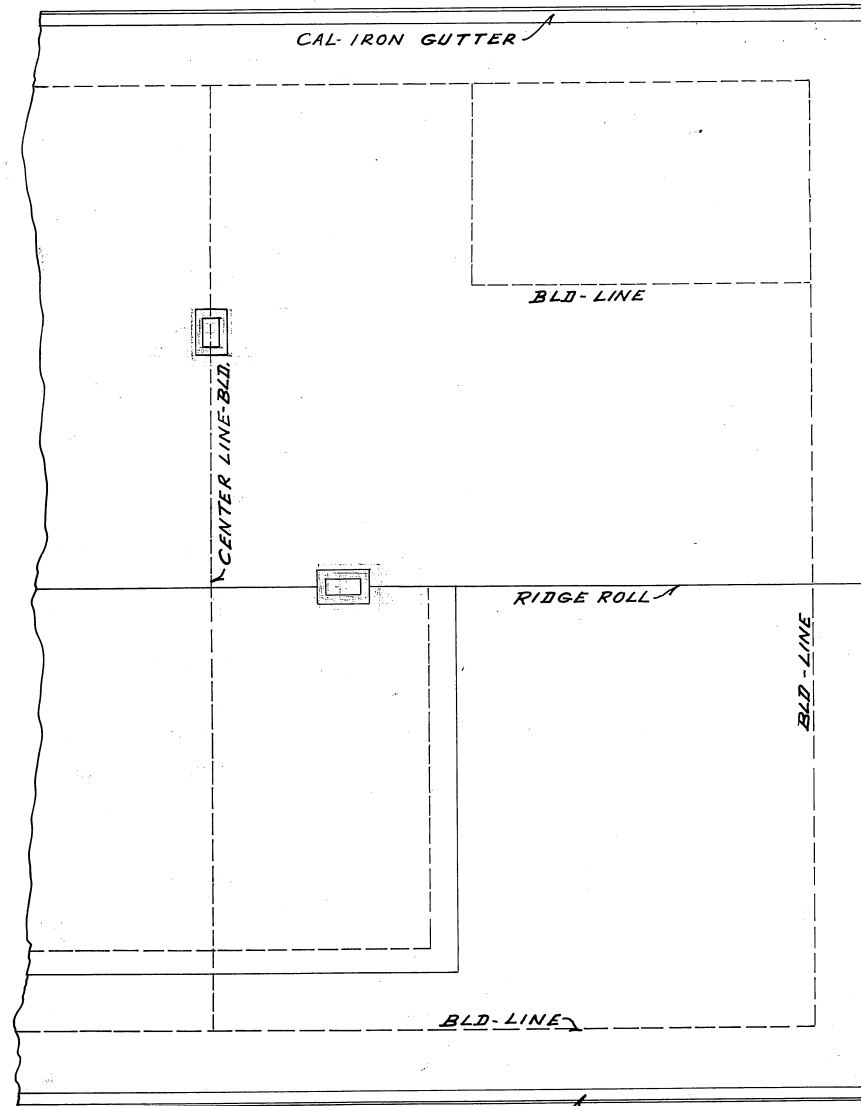

ROOF PLAN

BLO'G. No. 18
 NATIONAL-HOME FOR D.V.S.
 NORTHWESTERN-BRANCH.
 Q. QUARTERS FOR ASST-SURGEONS.
 F.F.B. 15 TH 1916 - SCALE 1/4" TO 12".

J.H. Connelly
 Chief-Eng.

 Data is incomplete!

Building Details

Asset Type	Building ▾		
Building Number	18		
Function Title	Personnel Quarters		
Sustainability Eval	Not Evaluated - Asset Not yet evaluated ▾		
Year Built	1916 (YYYY)	Total GSF	7,370
Year Renovated	(YYYY)	Interstitial Space	0
Leased	<input type="checkbox"/>		
Outleased	<input type="checkbox"/>		
Floors	1	Click to Add/Edit Floors or Associate Agreements	
Associated Agreements			
Usage Code	Housing ▾		
Seismic Status	Exempt ▾		
Acquist \$	124,000	Measure (Structure)	
Latitude		Unit of Measure (Structure)	▾
Longitude			

Restrictions







































Rstr NA	<input checked="" type="checkbox"/>	Rstr Easements	<input type="checkbox"/>
Rstr Environmental	<input type="checkbox"/>	Rstr Rights of Way	<input type="checkbox"/>
Rstr Natural Resource	<input type="checkbox"/>	Rstr Mineral interests	<input type="checkbox"/>
Rstr Cultural Resource	<input type="checkbox"/>	Rstr Water Rights	<input type="checkbox"/>
Rstr Developmental	<input type="checkbox"/>	Rstr Air Rights	<input type="checkbox"/>
Rstr Reversionary	<input type="checkbox"/>	Rstr Other	<input type="checkbox"/>
Rstr Zoning	<input type="checkbox"/>		
Notes on Restrictions			
<div></div>			

Other

Federal Personnel		Contractors	
Teleworkers			
Enter only if no FCA Costs		Historic Information	
FCA?	<input checked="" type="checkbox"/>	FRPC Historic Status	Landmark ▾
Plant Repl Value	3,112,647.00	Heritage Asset	<input checked="" type="checkbox"/>
Total Repair Cost	153,100.00	Historic Notes	<div></div>

Meter Information

<input type="checkbox"/> Does the building have an electrical meter?
<input type="checkbox"/> If yes, is the electric meter an advanced meter?
<input type="checkbox"/> If yes, does the electrical meter report data to the central meter data center?
<input type="checkbox"/> Does the building have an natural gas meter?
<input type="checkbox"/> If yes, is the natural gas meter an advanced meter?
<input type="checkbox"/> If yes, does the natural gas meter report data to the central meter data center?
<input type="checkbox"/> Does the building have an steam meter?
<input type="checkbox"/> If yes, is the steam meter an advanced meter?
<input type="checkbox"/> If yes, does the steam meter report data to the central meter data center?
<input type="checkbox"/> Does the building have an water meter?
<input type="checkbox"/> If yes, is the water meter an advanced meter?
<input type="checkbox"/> If yes, does the water meter report data to the central meter data center?
<input type="checkbox"/> Does the building have an chilled water meter?
<input type="checkbox"/> If yes, is the chilled water meter an advanced meter?
<input type="checkbox"/> If yes, does the chilled water meter report data to the central meter data center?

Pending Detail	Edit FCA	Rec #	Bldg #	System	Subsystem	Seq #	Cond	Useful Life	Remain Life	Correction \$	Proj	Description	Pending?	Delete
		159499	18	Architectural	Accessibility	1	B	*	*	0.00	No	Ramp to entry. Entry and 1st Floor		
		159500	18	Architectural	Exterior Walls	1	A	100	n/a	0.00	No	Refer to record 159501.		
		159501	18	Architectural	Exterior Walls	2	D	100	exceeds	25000.00	No	Wood siding and masonry foundation		
		276600	18	Architectural	Exterior Walls	3	D		exceeds	15000.00	No	Repair rotted wood and repaint		
		159502	18	Architectural	Fixed Equipment	1	B	15	4	0.00	No	Residential appliances are in good		
		159374	18	Architectural	Interior Finish/Doors	1	C	10	4	0.00	No	Interior finishes and doors are in		
		159503	18	Architectural	Life Safety	1	C	*	*	0.00	No	Unsprinklered single family residence.		
		159504	18	Architectural	Roof	1	D	20	exceeds	110500.00	No	Asphalt shingle roof is in below average		
		276601	18	Architectural	Roof	2	B		18	0.00	No	Gutters and downspouts are in good		
		159505	18	Architectural	Signage / Wayfinding	1	C	10	3	0.00	No	Building number sign only. Signage is		
		159506	18	Architectural	Windows	1	B	30	16	0.00	No	Double hung clad windows with sealed		
		161046	18	Electrical	Elec/Tele Closet	1	A	*	*	0.00	No	Wall mounted panels.		
		161047	18	Electrical	Emerg Elec Sys	1	B	25	16	0.00	No	Egress lights, battery backup. No		

		161048	18	Electrical	Fire Alarm	1	B	15	6	0.00	No	Pyrotronics Intelligent System.		
		161049	18	Electrical	Lighting & Powe	1	B	25	14	0.00	No	Compact fluorescent light with T-		
		161050	18	Electrical	Lightning Protec	1	D	20	*	2600.00	No	None. Perform risk analysis per NFPA 780.		
		161051	18	Electrical	Nurse Call/Int/TV	1	A	15	*	0.00	No	Nurse Call: None required.		
		161052	18	Electrical	Secondary Dist.	1	A	30	24	0.00	No	Two (2) new Eaton panels, 200A, 208/120V.		
		161054	18	Electrical	Transformer	1	C	30	9	0.00	No	Supplied by Wisconsin Electric.		
		162875	18	Mechanical	Air Handling Equ	1	C	20	3	0.00	No	(3) DX unit with gas heat installed in		
		162876	18	Mechanical	Heating System	1	C	30	11	0.00	No	Heating provided by DX unit with gas		
		162877	18	Mechanical	Ventil (O.A. & E	1	C	30	11	0.00	No	Ventilation through building is		
		162878	18	Plumbing	Fire Sprinkler / F	1	A	50	*	0.00	No	n/a		
		162879	18	Plumbing	Fixtures / Piping	1	B	50	33	0.00	No	Piping installed in 1995 is in good		
		241156	18	Plumbing	Hot Water Heate	1	B	25	7	0.00	No	(2) 50 gallon gas water heaters are in		

Pending Detail	Edit FCA	Rec #	Bldg #	System	Subsystem	Seq #	Cond	Useful Life	Remain Life	Correction \$	Has a Proj	Description	Pending?	Delete
		159507	18	Structural	Floor Systems	1	C	100	3	0.00	No	Residential wood frame, floor joist and		
		159508	18	Structural	Foundations	1	C	100	3	0.00	No	Spread footings.		
		159509	18	Structural	Seismic / Wind I	1	A	*	*	0.00	No	Low Seismicity area per VA criteria.		
		159510	18	Structural	Vertical Member	1	C	100	3	0.00	No	Residential wood framing.		
		161055	18	Transport	Elevators	1	A	20	*	0.00	No	None.		
		161056	18	Transport	Material Handling	1	A	*	*	0.00	No	None.		
		161053	18	Information Technology	Inside Cable Pla	1	A	15	*	0.00	No	Privately owned system.		

