

SECTION - A
SCALE 3/4\"/>

Room 11
• BASEMENT FLOOR PLAN •
SCALE 1/4\"/>

PLAN'S SIMILAR FOR BLDG. NO.
56E\$W-6IN\$S-
62N\$S AND 79N\$S.

VETERANS ADMINISTRATION WOOD, WISCONSIN		
Drawn by: <i>W. S. S.</i>	REVISIONS	NUMBER
Traced by: <i>W. S. S.</i>		56A-62A-1A
Date: <i>1-18-51</i>		
Approved: <i>[Signature]</i>	Checked by: <i>[Signature]</i>	
Date: <i>1-18-51</i>	Chief Officer	

#1 56E

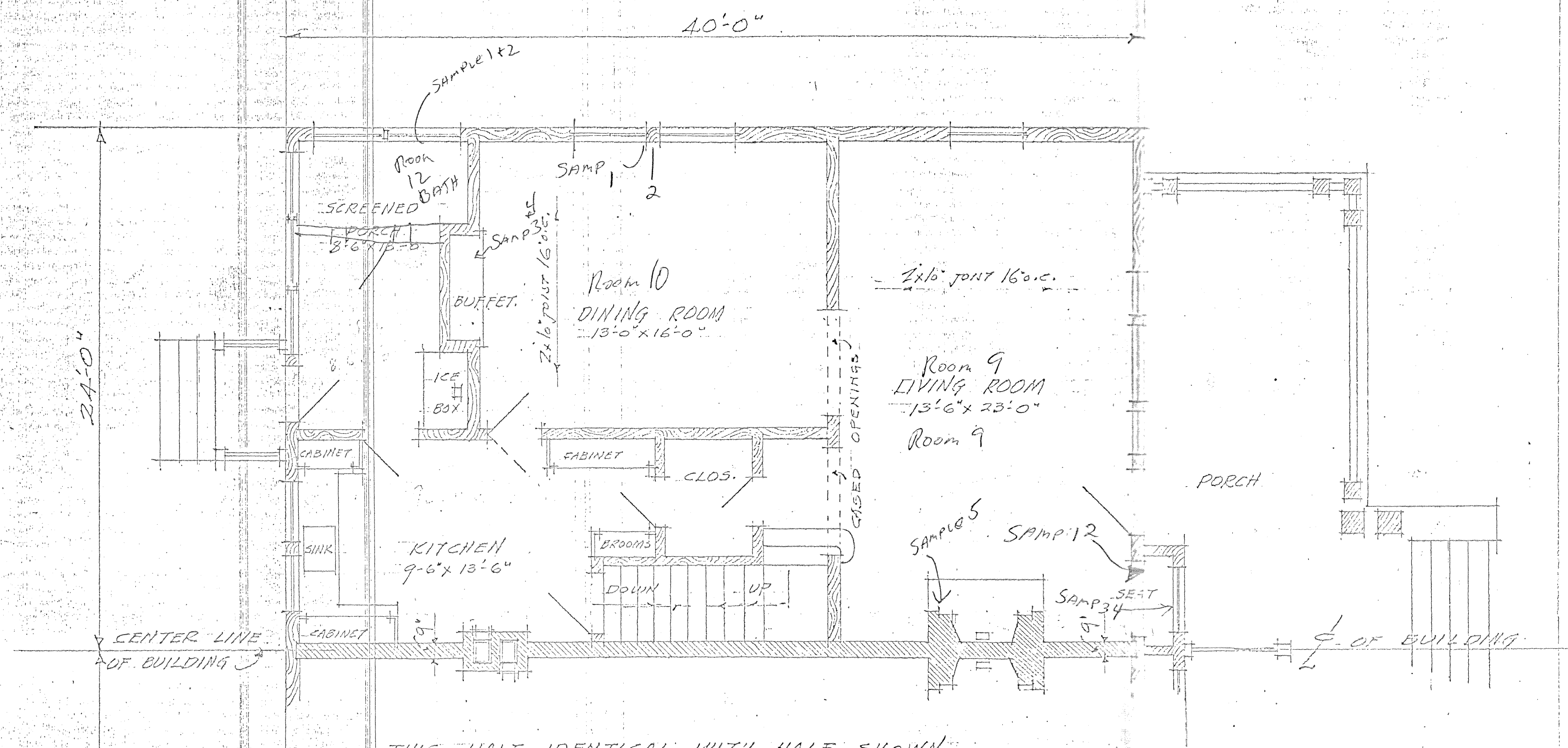

THIS HALF IDENTICAL WITH HALF SHOWN

FIRST FLOOR PLAN
SCALE 1/4" = 1'-0"

SEE CENTRAL OFFICE LETTER DATED JAN. 5, 1935.

FIRST FLOOR PLAN BLDG. NO. 11-56X-62-19	
VETERAN'S ADMINISTRATION FACILITY MILWAUKEE WIS.	
DRAWN MILLER	AS OCCUPIED CHECKED BY SURGEONS.
DATE 1-8-35	(2)

~~79 E W~~
625

#3

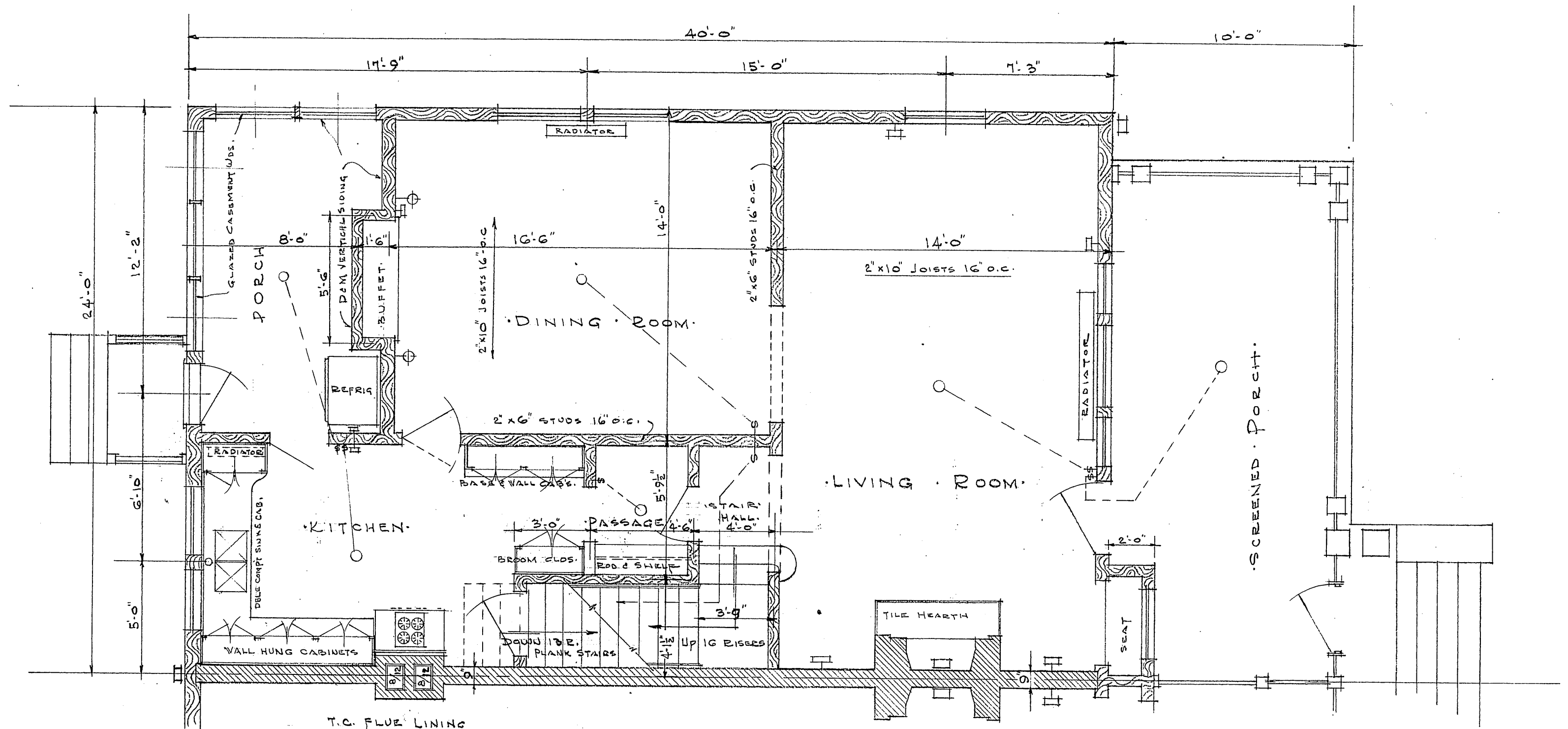

FIRST FLOOR PLAN

SCALE $\frac{1}{4}" = 1'-0"$

PLAN'S SIMILAR FOR BLD'G. NO.
-56E4W-GIN4S-
G2N4S AND 79N4S

VETERANS ADMINISTRATION WOOD, WISCONSIN		
Drawn <u>L. W. L.</u>	REVISIONS	NUMBER
Traced		56A-G2A
Date <u>1-15-51</u>		-2A
Approved <u>[Signature]</u>	Engineer Officer	Sheet <u>2</u> of <u>3</u>
Date		Proj. No.

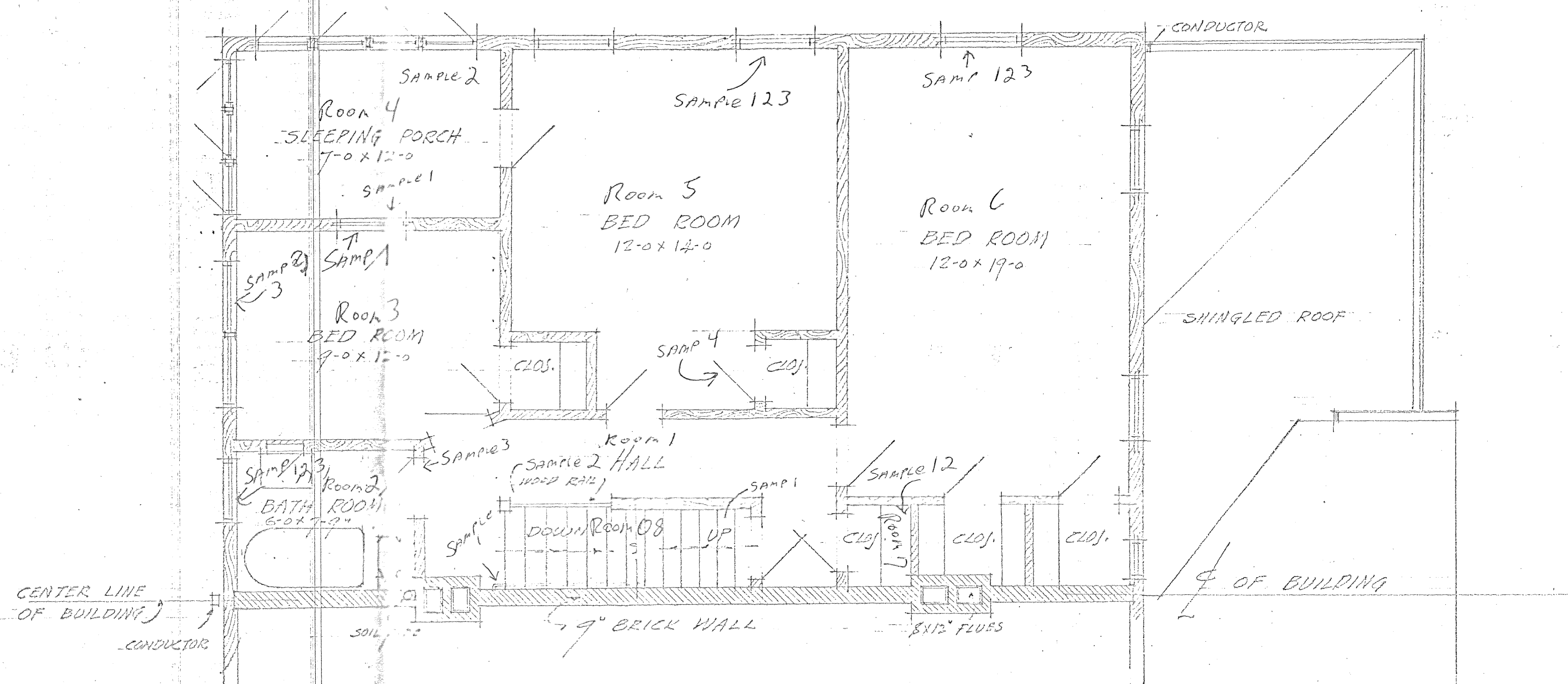

THIS HALF IDENTICAL WITH HALF SHOWN.

SECOND FLOOR PLAN
SCALE 1/4" = 1'-0"

SEE CENTRAL OFFICE LETTER DATED JAN 5, 1935.

SECOND FLOOR PLAN BLDG NO. 1-53-61-62-79	
VETERANS ADMINISTRATION FACILITY MILWAUKEE, WIS.	
DRAWN MILLER CHECKED DATE 1-8-35	AS OCCUPIED BY SURGEONS.

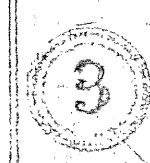

625

#2

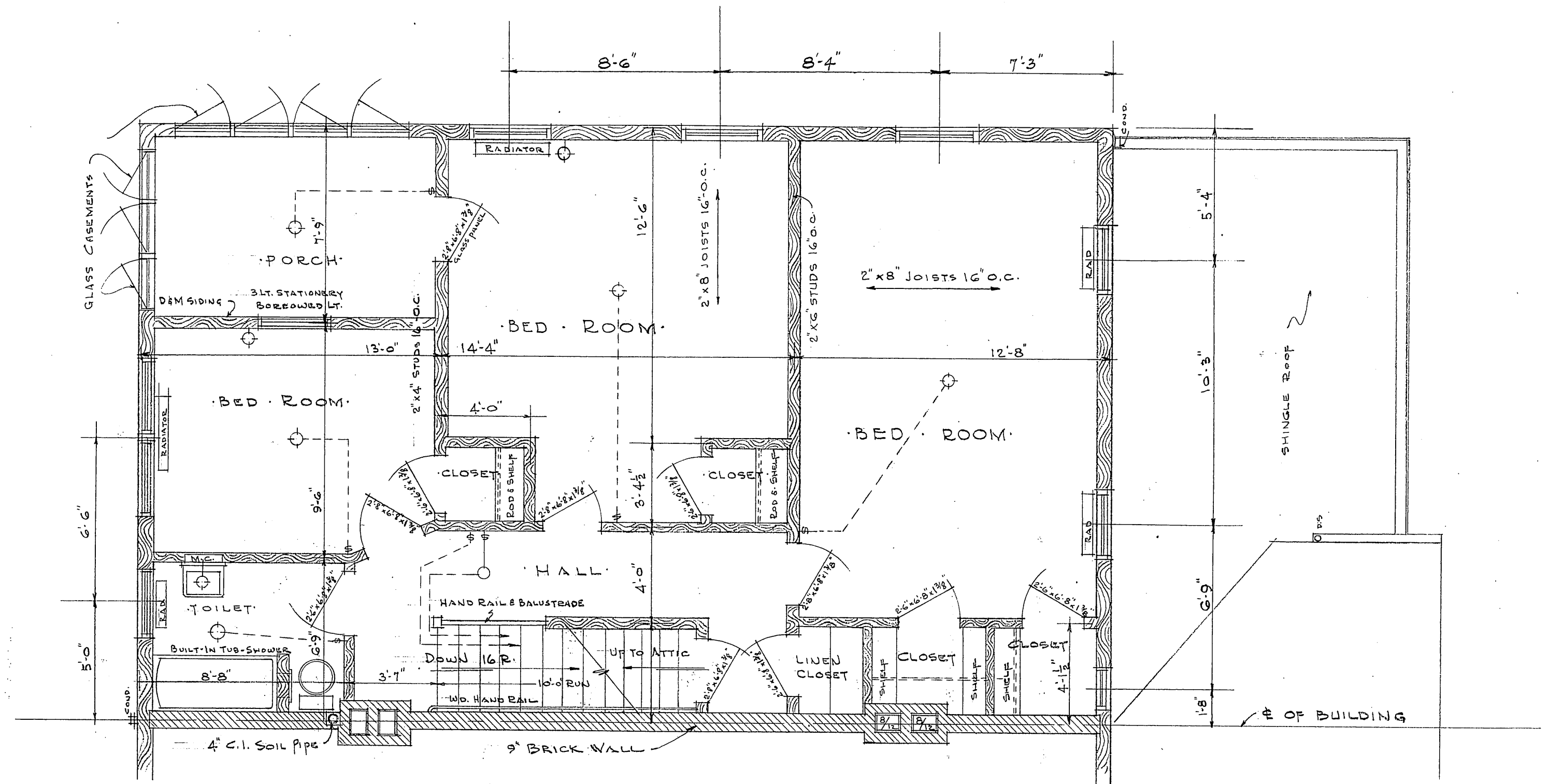

SECOND FLOOR PLAN
SCALE $\frac{1}{4}" = 1'-0"$

PLAN'S SIMILAR FOR BLD'G. NO.
56E4W-61N4S
62N4S AND 79N4S.

VETERANS ADMINISTRATION WOOD, WISCONSIN		
Drawn by <u>W. J. W.</u>	REVISIONS	NUMBER
Traced by <u>W. J. W.</u>		56A-62A
Date <u>1-18-51</u>		-3A
Approved: <u>[Signature]</u>	Engineer Officer	Sheet <u>2</u> of <u>3</u>
Date <u>1-18-51</u>		Proj. No. <u> </u>

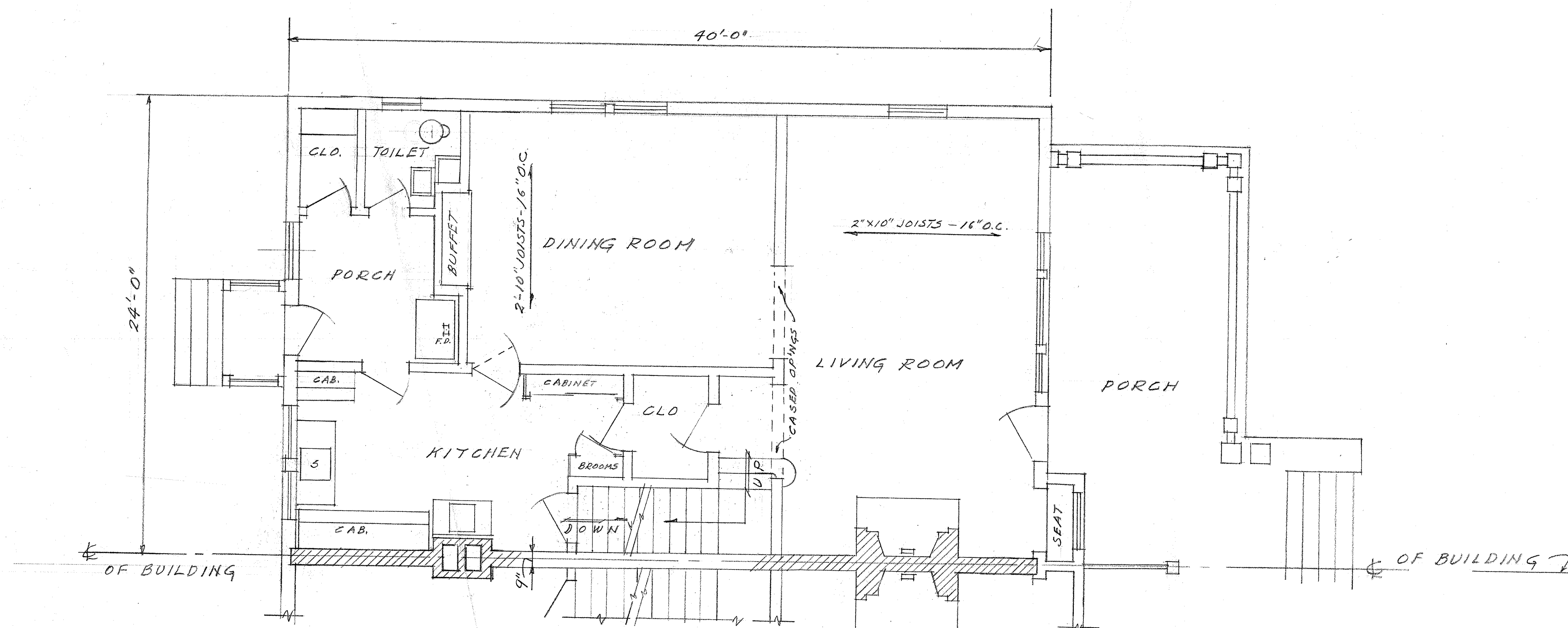

HALF FIRST FLOOR PLAN

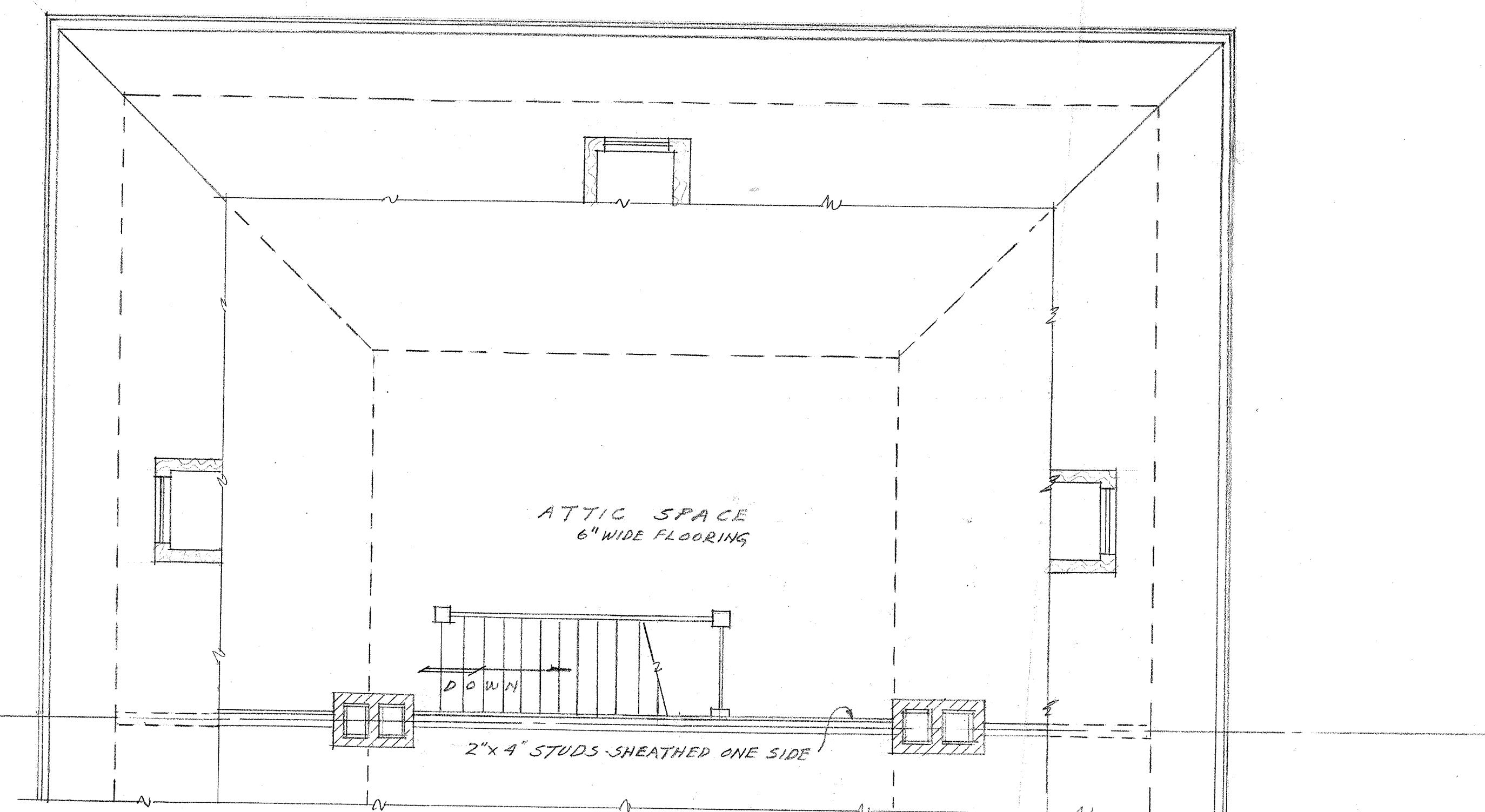

HALF ATTIC AND ROOF PLAN

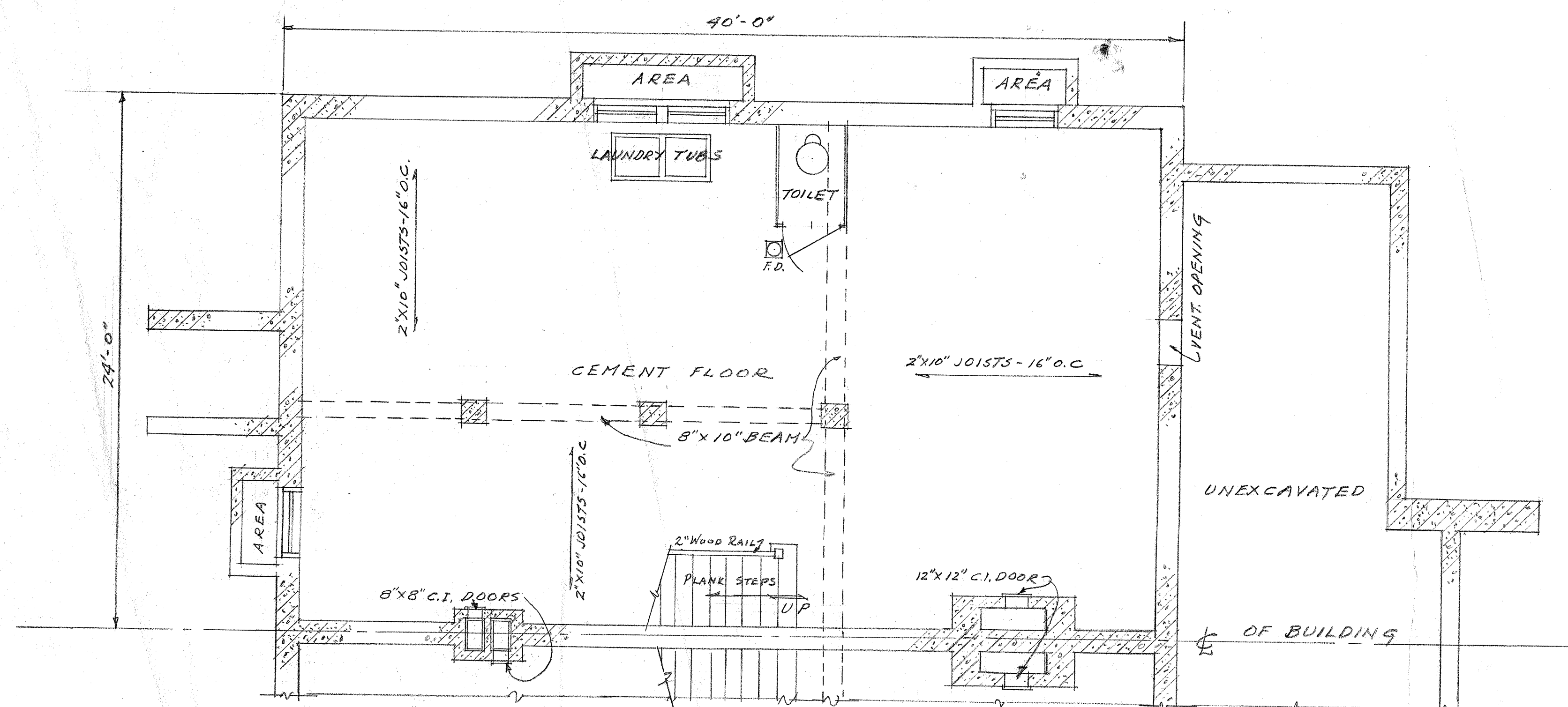

HALF BASEMENT PLAN

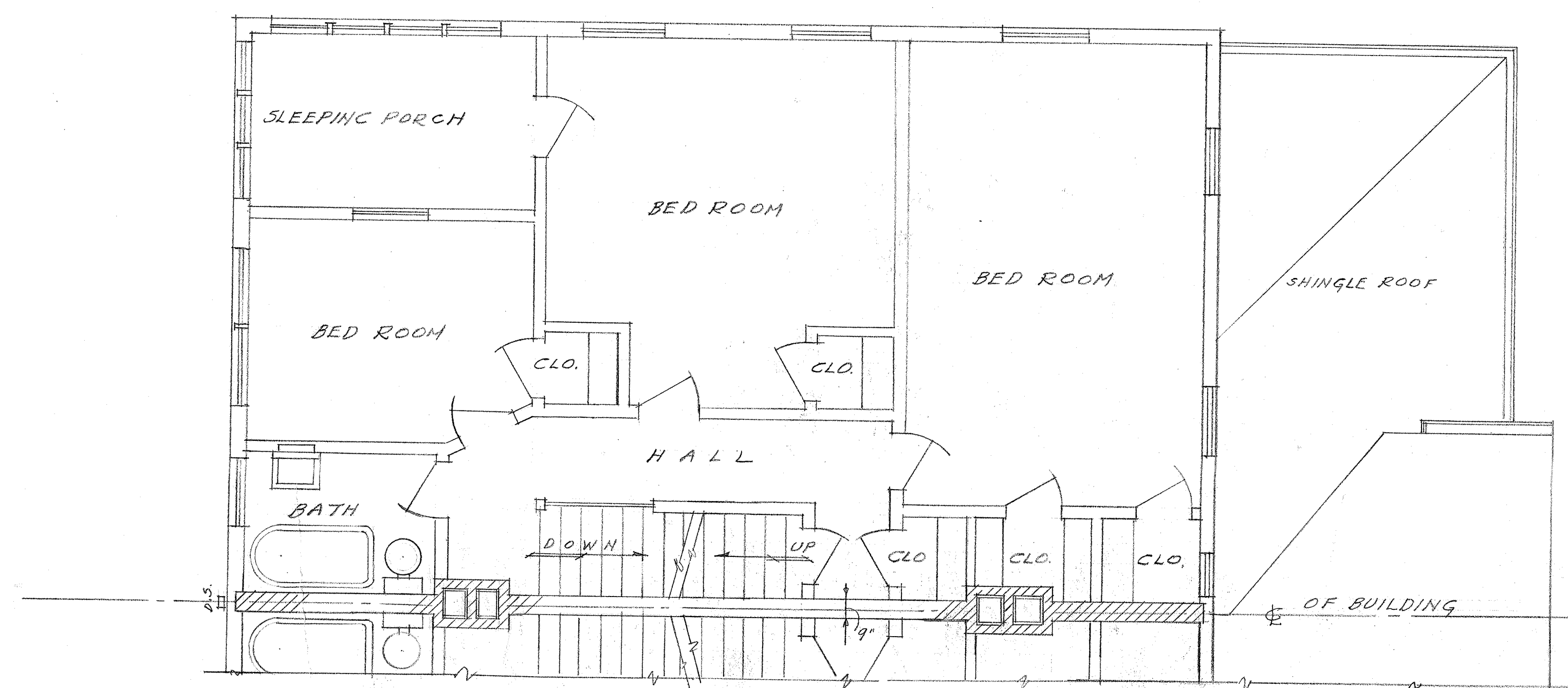

HALF SECOND FLOOR PLAN

NOTE:
OTHER HALF OF THESE
BUILDINGS IDENTICAL EXCEPT
OPPOSITE HAND

OFFICERS DUPLEX QUARTERS~ BUILDINGS Nos. 56-61-62 & 79

SCALE 1/4" = 1'-0"

BASEMENT, 1ST, 2ND & ATTIC PLANS
OFFICERS DUPLEX QUARTERS
BUILDINGS NOS. 56, 61, 62 & 79

VETERANS ADMINISTRATION		NUMBER	
WOOD, WISCONSIN.		56-1	
Drawn by: J. A. Dugan	Checked by: J. A. Dugan	Section Chief	Date: 1/8/55
Director, Design Service		Project No.	

AS BUILT

RETURN TRACINGS TO PLAN FILES

FILE FOLDER NO. 3

PL06'S
ARCH



Data is incomplete!

Building Details

Asset Type	Building ▾		
Building Number	62		
Function Title	Personnel Quarters		
Sustainability Eval	Not Evaluated - Asset Not yet evaluated ▾		
Year Built	1922 (YYYY)	Total GSF	7,316
Year Renovated	(YYYY)	Interstitial Space	0
Leased	<input type="checkbox"/>		
Outleased	<input type="checkbox"/>		
Floors	1	Click to Add/Edit Floors or Associate Agreements	
Associated Agreements			
Usage Code	Housing ▾		
Seismic Status	Exempt ▾		
Acquist \$	67,000	Measure (Structure)	
Latitude		Unit of Measure (Structure)	▾
Longitude			

Restrictions





































Rstr NA	<input checked="" type="checkbox"/>		
Rstr Environmental	<input type="checkbox"/>	Rstr Easements	<input type="checkbox"/>
Rstr Natural Resource	<input type="checkbox"/>	Rstr Rights of Way	<input type="checkbox"/>
Rstr Cultural Resource	<input type="checkbox"/>	Rstr Mineral interests	<input type="checkbox"/>
Rstr Developmental	<input type="checkbox"/>	Rstr Water Rights	<input type="checkbox"/>
Rstr Reversionary	<input type="checkbox"/>	Rstr Air Rights	<input type="checkbox"/>
Rstr Zoning	<input type="checkbox"/>	Rstr Other	<input type="checkbox"/>
Notes on Restrictions			
<div></div>			

























Other





















































Federal Personnel		Contractors	
Teleworkers			
Enter only if no FCA Costs		Historic Information	
FCA?	<input checked="" type="checkbox"/>	FRPC Historic Status	Landmark ▾
Plant Repl Value	3,089,841.00	Heritage Asset	<input checked="" type="checkbox"/>
Total Repair Cost	131,475.00	Historic Notes	<div></div>

Meter Information

- ☐ Does the building have an electrical meter?
- ☐ If yes, is the electric meter an advanced meter?
- ☐ If yes, does the electrical meter report data to the central meter data center?
- ☐ Does the building have an natural gas meter?
- ☐ If yes, is the natural gas meter an advanced meter?
- ☐ If yes, does the natural gas meter report data to the central meter data center?
- ☐ Does the building have an steam meter?
- ☐ If yes, is the steam meter an advanced meter?
- ☐ If yes, does the steam meter report data to the central meter data center?
- ☐ Does the building have an water meter?
- ☐ If yes, is the water meter an advanced meter?
- ☐ If yes, does the water meter report data to the central meter data center?
- ☐ Does the building have an chilled water meter?
- ☐ If yes, is the chilled water meter an advanced meter?
- ☐ If yes, does the chilled water meter report data to the central meter data center?

Pending Detail	Edit FCA	Rec #	Bldg #	System	Subsystem	Seq #	Cond	Useful Life	Remain Life	Correction \$	a Proj	Description	Pending?	Delete
		159995	62	Architectural	Accessibility	1	C	*	*	0.00	No	Quarters are not accessible.		
		159996	62	Architectural	Exterior Walls	1	C	15	3	0.00	No	Exterior painted siding in average		
		159997	62	Architectural	Exterior Walls	2	C	100	13	0.00	No	Wood siding and masonry foundation		
		276674	62	Architectural	Exterior Walls	3	D		exceeds	10000.00	No	Paint foundations walls.		
		276676	62	Architectural	Exterior Walls	4	D		exceeds	10000.00	No	Replace rotted wood and repaint		
		159998	62	Architectural	Fixed Equipmen	1	C	15	6	0.00	No	Residential appliances are in average		
		159999	62	Architectural	Interior Finish/Dc	1	C	10	3	0.00	No	Interior finishes and doors are in		
		160000	62	Architectural	Life Safety	1	B	*	*	0.00	No	Unsprinklered single family residence.		
		160001	62	Architectural	Roof	1	C	20	7	0.00	No	Gutters, and downspouts are in average		
		276677	62	Architectural	Roof	2	D		3	109700.00	No	Asphalt shingle roof is in poor conditions.		
		160002	62	Architectural	Signage / Wayfir	1	D	10	exceeds	375.00	No	Signage in poor condition. Provide		
		160003	62	Architectural	Windows	1	C	30	15	0.00	No	Double hung clad windows with sealed		

Pending Detail	Edit FCA	Rec #	Bldg #	System	Subsystem	Seq #	Cond	Useful Life	Remain Life	Correction \$	Has a Proj	Description	Pending?	Delete
		241227	62	Plumbing	Hot Water Heate	1	C	25	3	0.00	No	(2) 50 gallon gas water heaters in fair		
		160004	62	Structural	Floor Systems	1	C	100	10	0.00	No	Residential wood frame, floor joist and		
		160005	62	Structural	Foundations	1	C	100	10	0.00	No	Spread footings.		
		160006	62	Structural	Seismic / Wind I	1	A	*	*	0.00	No	Low Seismicity area per VA criteria.		
		160007	62	Structural	Vertical Member	1	C	100	10	0.00	No	Residential wood framing.		
		161201	62	Transport	Elevators	1	A	20	*	0.00	No	None.		
		161202	62	Transport	Material Handlin	1	A	*	*	0.00	No	None.		
		161199	62	Information Technology	Inside Cable Pla	1	A	15	*	0.00	No	Privately owned system.		

		161194	62	Electrical	Fire Alarm	1	B	35	6	0.00	No	Pyrotronics Intelligent System.			
		161195	62	Electrical	Lighting & Powe	1	B	25	14	0.00	No	Compact fluorescent light with T-			
		161196	62	Electrical	Lightning Protec	1	D	20	*	1400.00	No	None. Perform risk analysis per NFPA 780.			
		161197	62	Electrical	Nurse Call/Int/TV	1	A	15	*	0.00	No	Nurse Call: None required.			
		161198	62	Electrical	Secondary Dist.	1	A	30	24	0.00	No	Two (2) new Eaton panels, 200A, 208/120V.			
		161200	62	Electrical	Transformer	1	C	30	9	0.00	No	Transformer XF 62: Rated 13.2kV-			
		162949	62	Mechanical	Air Handling Equ	1	C	20	3	0.00	No	One (1) DX unit with gas heat was installed			
		162950	62	Mechanical	Heating System	1	C	30	13	0.00	No	Heating provided by DX unit with gas			
		162951	62	Mechanical	Ventil (O.A. & E	1	C	30	13	0.00	No	Ventilation through building is			
		162952	62	Plumbing	Fire Sprinkler / F	1	A	50	*	0.00	No	n/a			
		162953	62	Plumbing	Fixtures / Piping	1	C	50	28	0.00	No	Fixtures and piping installed	