

1 Service Area Door Replacement - Existing
3/8" = 1'-0"

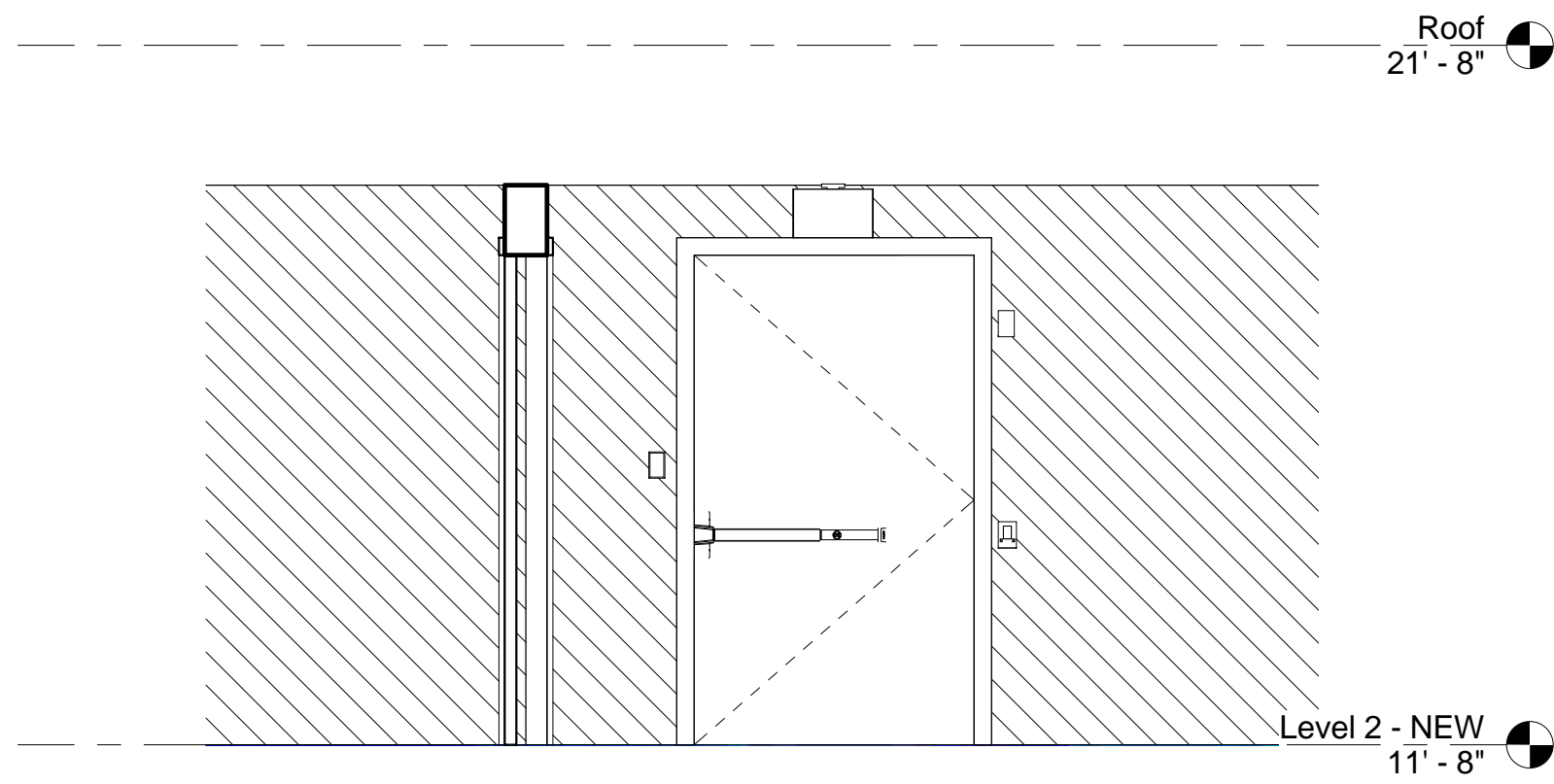

2 Service Area Door Replacement - New
3/8" = 1'-0"

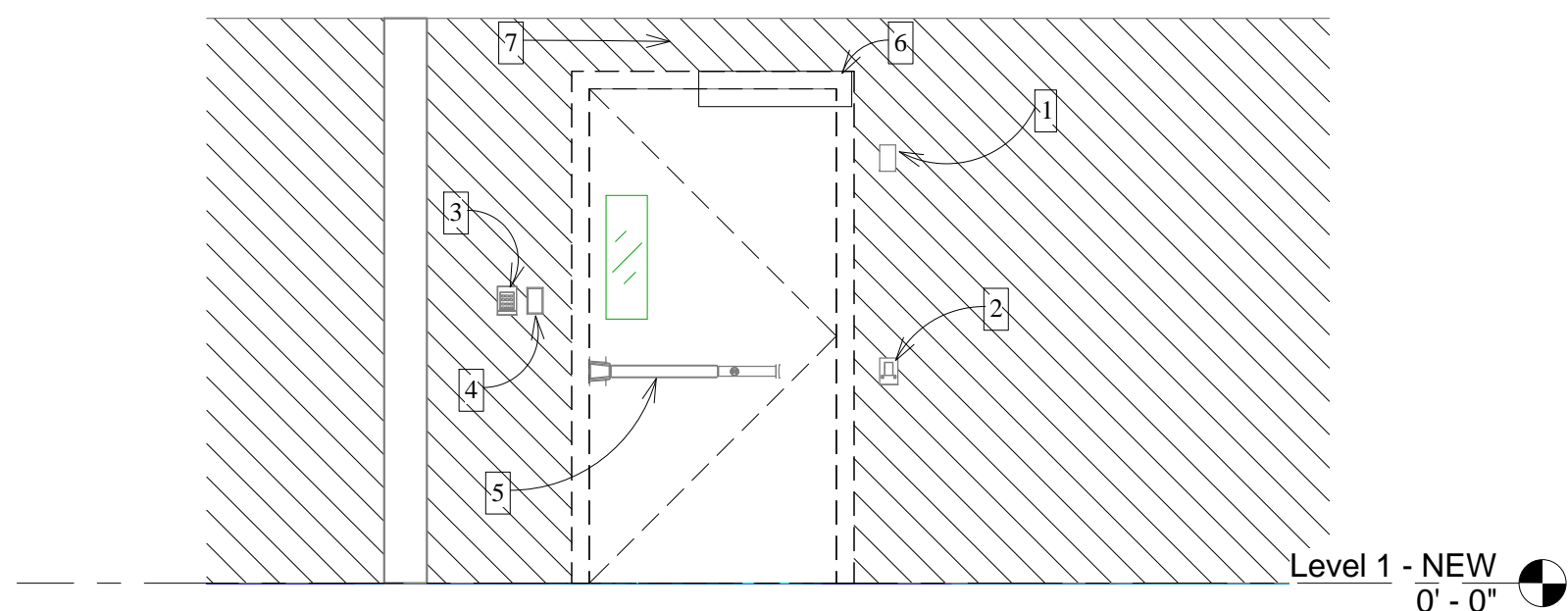

5 DOOR TYPE "B" - EXISTING
3/8" = 1'-0"

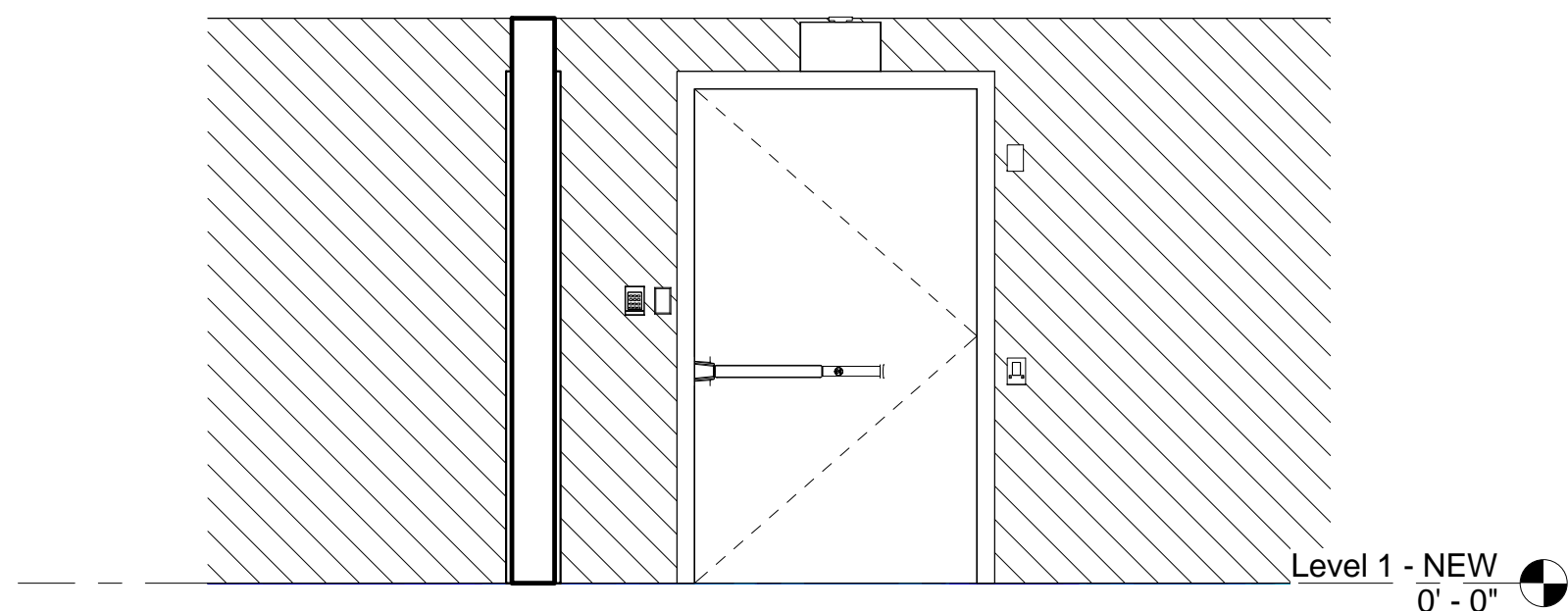

6 DOOR TYPE "C"
3/8" = 1'-0"

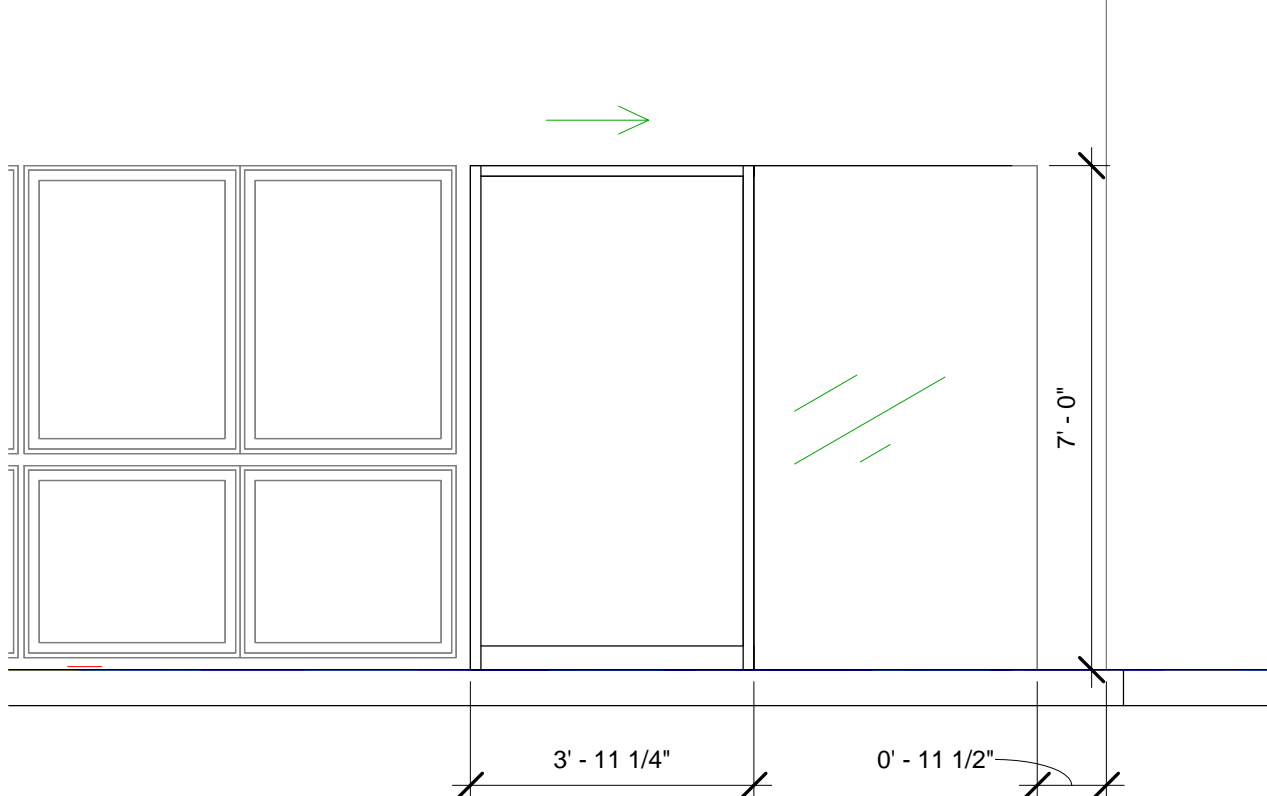
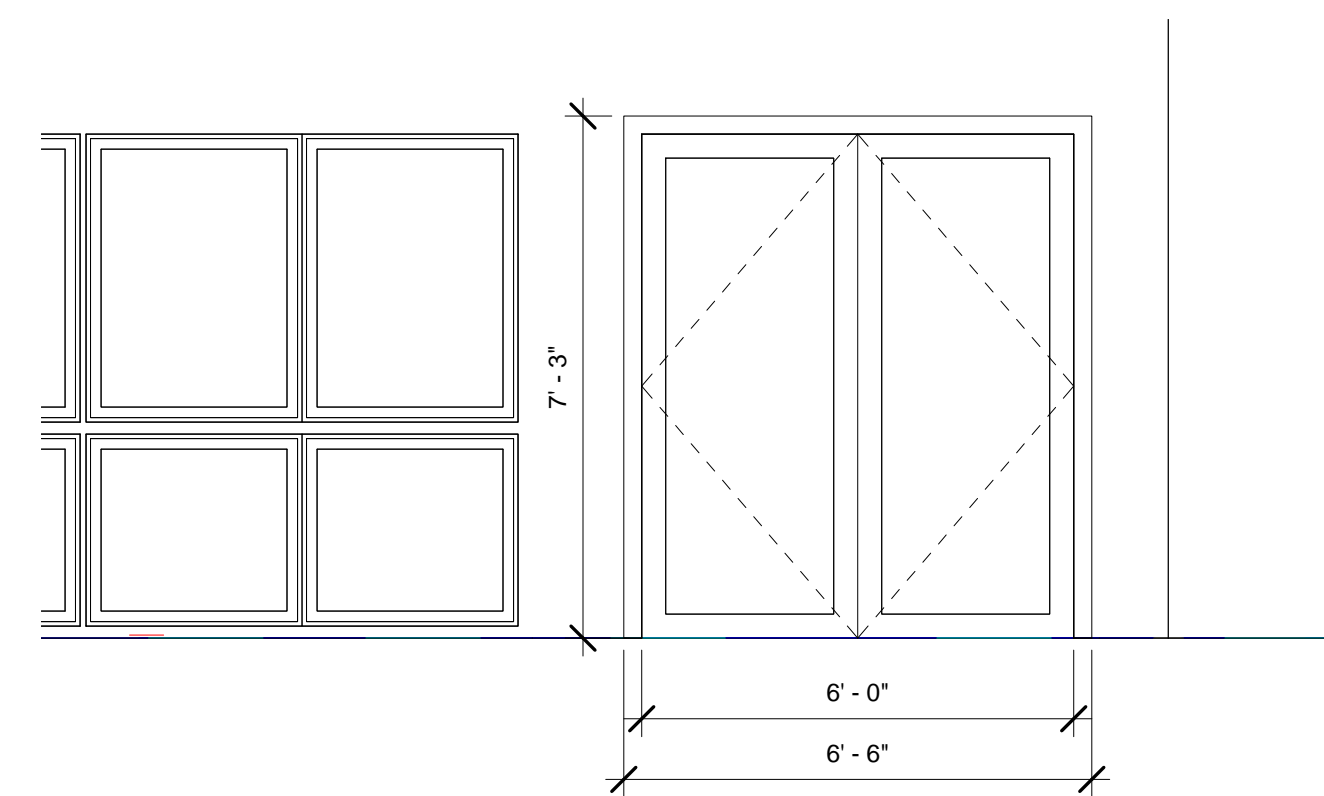

SINGLE OPENER TO
BE REMOVED

3 DOOR TYPE "A" - EXISTING (TYP.)
3/8" = 1'-0"

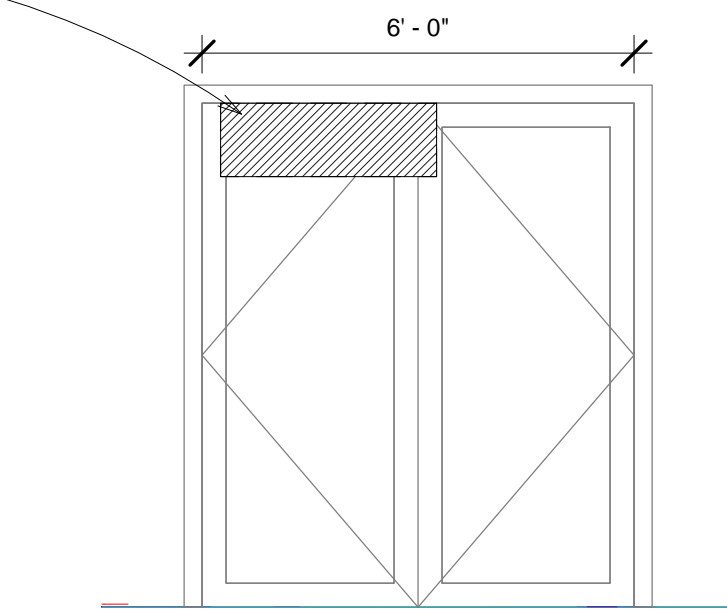

NEW DOUBLE OPENER
TO BE INSTALLED

4 DOOR TYPE "A" - NEW (TYP.)
3/8" = 1'-0"

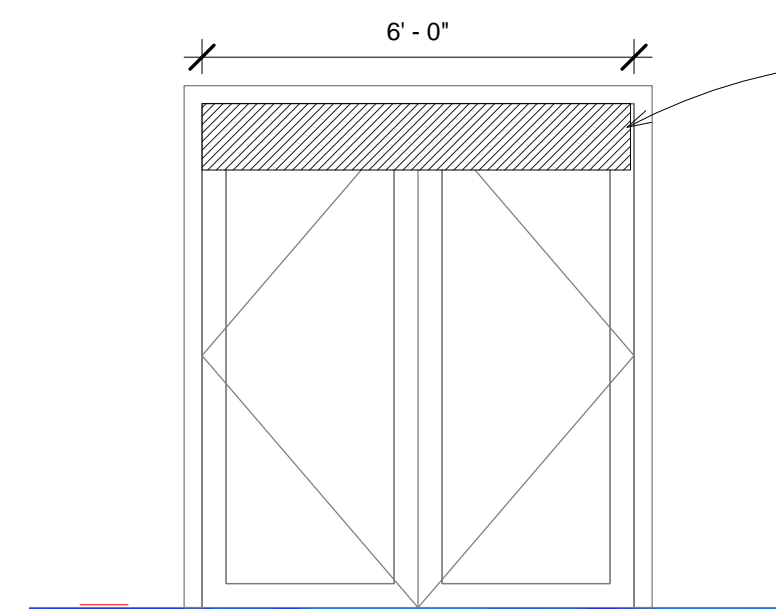

NOTE BY SYMBOL
1/4" = 1'-0"

- EXISTING FIRE STROBE TO BE RELOCATED AS NEEDED
- EXISTING FIRE PULL TO BE RELOCATED AS NEEDED
- EXISTING KEY PAD TO BE RELOCATED AS NEEDED
- EXISTING LIGHT SWITCH TO BE RELOCATED AS NEEDED
- EXISTING PANIC BAR TO BE REMOVED AND INSTALLED ON NEW DOOR
- EXISTING AUTOMATIC OPENER TO BE REMOVED AND INSTALLED ON NEW DOOR
- EXISTING EXIT SIGN TO REMAIN
- NEW AIR CURTAIN TO BE INSTALLED

- DOORS ARE TO HAVE SINGLE AUTOMATIC OPENERS REMOVED AND REPLACE WITH DOUBLES.
- CURRENT 42" WIDE DOORS TO BE REMOVED AND REPLACED WITH 1-HR FIRE RATED DOORS OF THE SAME TYPE. RELOCATED ADJACENT INFRASTRUCTURE AS NEEDED
- CURRENT DOORS TO BE REMOVED AND REPLACED WITH A 48" SLIDING DOOR. NEW DOOR AND ADJACENT PANEL(S) ARE TO BE NO WIDER THAN THE EXISTING OPENING (6'). NEW DOOR TO BE INSTALLED WITH AN AIR CURTAIN THAT COVERS THE WIDTH OF THE NEW DOOR OPENING

- GENERAL NOTES
1/4" = 1'-0"
- ALL FINISHES TO MATCH EXISTING FINISHES
 - FIELD VERIFY ALL DIMENSIONS, DOOR TYPES, AND DOOR SWINGS.

CONSULTANTS:		ARCHITECT/ENGINEERS:		Drawing Title DETAILS		Project Title BUILDING 221 DOOR REPLACEMENTS AND UPGRADES		Project Number N/A		Office of Construction and Facilities Management Department of Veterans Affairs			
				Approved: Project Director		Location TEMPLE, TX		Building Number 221					
Revisions:						Date 2/26/2016 10:42:37 AM		Checked JS				Drawn TB	
Date												103	