

**VETERANS ADMINISTRATION
SPECIFICATIONS**

100% CONSTRUCTION DOCUMENTS (CD-3)

FOR:

“REPAIR STRUCTURAL FIREPROOFING BUILDING 1”

FOR:

JAMES A HALEY VETERANS HOSPITAL

13000 BRUCE B. DOWNS BLVD.

TAMPA, FL 33612

ISSUED: AUGUST 8, 2013



DEPARTMENT OF VETERANS AFFAIRS

"REPAIR STRUCTURAL FIREPROOFING BUILDING 1"
 (673-11-113)

TABLE OF CONTENTS
 Section 00 01 10

	DIVISION 00 - SPECIAL SECTIONS	DATE
00 01 15	List of Drawing Sheets	09-11
	DIVISION 01 - GENERAL REQUIREMENTS	
01 00 00	General Requirements	06-11
01 32 16.15	Project Schedules (Small Projects - Design/Bid/Build	04-10
01 33 23	Shop Drawings, Product Data, and Samples	11-08
01 42 19	Reference Standards	09-11
01 45 29	Testing Laboratory Services	05-08
01 57 19	Temporary Environmental Controls	01-11
01 58 16	Temporary Interior Signage	08-11
01 74 19	Construction Waste Management	09-10
	DIVISION 02 - EXISTING CONDITIONS	
02 82 11	Traditional Asbestos Abatement	08-13
	DIVISION 03 - CONCRETE	
03 30 00	Cast-in-Place Concrete	03-11
	DIVISION 04 - MASONRY	
	DIVISION 05 - METALS	
	DIVISION 06 - WOOD, PLASTICS AND COMPOSITES	
06 10 00	Rough Carpentry	09-11
06 16 63	Cementitious Sheathing	09-11
	DIVISION 07 - THERMAL AND MOISTURE PROTECTION	
07 81 00	Applied Fireproofing	11-11
07 84 00	Firestopping	10-11
	DIVISION 08 - OPENINGS	
	DIVISION 09 - FINISHES	
09 29 00	Gypsum Board	09-10
09 91 00	Painting	04-09
	DIVISION 10 - SPECIALTIES	

JAMES A. HALEY VAMC
 "REPAIR STRUCTURAL FIREPROOFING BUILDING 1"
 673-11-113

	DIVISION 11 - EQUIPMENT	
	DIVISION 12 - FURNISHINGS	
	DIVISION 13 - SPECIAL CONSTRUCTION	
	DIVISION 14- CONVEYING EQUIPEMENT	
	DIVISION 21- FIRE SUPPRESSION	
	DIVISION 22 - PLUMBING	
	DIVISION 23 - HEATING, VENTILATING, AND AIR CONDITIONING (HVAC)	
23 05 11	Common Work Results For HVAC And Steam Generation	
23 31 00	HVAC Ducts and Casings	
	DIVISION 25 - INTEGRATED AUTOMATION	
	DIVISION 26 - ELECTRICAL	
	DIVISION 27 - COMMUNICATIONS	
	DIVISION 28 - ELECTRONIC SAFETY AND SECURITY	
	DIVISION 31 - EARTHWORK	
	DIVISION 32 - EXTERIOR IMPROVEMENTS	
	DIVISION 33 - UTILITIES	
	DIVISION 34 - TRANSPORTATION	

SECTION 00 01 15
LIST OF DRAWINGS

The drawings listed below accompanying this specification form a part of the contract.

Drawing No. Title

GENERAL

GI001	Cover Sheet
GI002	Abbreviations, General Notes, Symbols, & Codes
GI003	Penetration Details

ASBESTOS ABATEMENT (OHC)

HA001	Asbestos Abatement General Notes, Keynotes, Symbols, and Waste Load-Out Plan
HA101	Pipe Basement Area A Asbestos Abatement Plan
HA102	Overall Ground Floor Asbestos Abatement Plan
HA103	Overall First Floor Asbestos Abatement Plan
HA104	Overall Second Floor Asbestos Abatement Plan
HA105	Overall Third Floor Asbestos Abatement Plan
HA106	Overall Fourth Floor Asbestos Abatement Plan
HA107	Overall Sixth Floor Asbestos Abatement Plan
HA108	Overall Seventh Floor Asbestos Abatement Plan

ARCHITECTURAL (BUILDING 1)

AS101	Architectural Pipe Basement Partial Plan Area A (Floor Painting)
AS102	Architectural Pipe Basement Partial Plan Area B (Floor Painting)
AS103	Architectural Pipe Basement Partial Plan Area C (Floor Painting)
AS104	Architectural Pipe Basement Partial Plan Area D (Floor Painting)
AS105	Architectural Pipe Basement Partial Plan Area A (Penetration Repair)
AS106	Architectural Pipe Basement Partial Plan Area B (Penetration Repair)
AS107	Architectural Pipe Basement Partial Plan Area C (Penetration Repair)
AS108	Architectural Pipe Basement Partial Plan Area D (Penetration Repair)
AS110	Architectural Ground Floor Plan (Shaft Repair)
AS111	Architectural First Floor Plan (Shaft Repair)
AS112	Architectural Second Floor Plan (Shaft Repair)
AS113	Architectural Third Floor Plan (Shaft Repair)
AS114	Architectural Fourth Floor Plan (Shaft Repair)
AS115	Architectural Fifth Floor Plan (Shaft Repair)
AS116	Architectural Sixth Floor Plan (Shaft Repair)
AS117	Architectural Seventh Floor Plan (Shaft Repair)
AS210	Architectural Ground Floor Partial Plans (Shaft Repair)

JAMES A. HALEY VAMC
"REPAIR STRUCTURAL FIREPROOFING BUILDING 1"
673-11-113

AS211 Architectural First Floor Partial Plans (Shaft Repair)
AS212 Architectural Second Floor Partial Plans (Shaft Repair)
AS212 Architectural Second Floor Partial Plans (Shaft Repair)
AS213 Architectural Third Floor Partial Plans (Shaft Repair)
AS214 Architectural Fourth Floor Partial Plans (Shaft Repair)
AS215 Architectural Fifth Floor Partial Plans (Shaft Repair)
AS216 Architectural Sixth Floor Partial Plans (Shaft Repair)
AS217 Architectural Seventh Floor Partial Plans (Shaft Repair)

STRUCTURAL (BUILDING 1)

SS101 Structural Pipe Basement Partial Plan Area A (Column Repair)
SS102 Structural Pipe Basement Partial Plan Area B (Column Repair)
SS103 Structural Pipe Basement Partial Plan Area C (Column Repair)
SS104 Structural Pipe Basement Partial Plan Area D (Column Repair)
SS201 Structural Isometric and Details
SS202 Structural Pipe Basement Existing Photos

ARCHITECTURAL (BUILDING 30)

30-AS101 Architectural Building 30 First and Second Partial Floor Plans
(Misc. Repairs)

ARCHITECTURAL (BUILDING 32)

32-AS101 Architectural Building 32 Pipe Basement Plan (Penetration
Repairs)

- - - E N D - - -

SECTION 01 00 00
GENERAL REQUIREMENTS
TABLE OF CONTENTS

1.1 GENERAL INTENTION	1
1.2 STATEMENT OF BID ITEM(S)	2
1.3 SPECIFICATIONS AND DRAWINGS FOR CONTRACTOR.....	2
1.4 CONSTRUCTION SECURITY REQUIREMENTS	3
1.5 FIRE SAFETY.....	5
1.6 OPERATIONS AND STORAGE AREAS.....	8
1.7 ALTERATIONS	155
1.8 INFECTION PREVENTION MEASURES	17
1.9 DISPOSAL AND RETENTION	19
1.10 PROTECTION OF EXISTING VEGETATION, STRUCTURES, EQUIPMENT, UTILITIES, AND IMPROVEMENTS	21
1.11 RESTORATION.....	22
1.12 PHYSICAL DATA.....	23
1.13 PROFESSIONAL SURVEYING SERVICES	23
1.14 LAYOUT OF WORK.....	23
1.15 AS-BUILT DRAWINGS	24
1.16 USE OF ROADWAYS, PARKING LOTS AND GROUNDS	25
1.17 COTR AND CONTRACTING OFFICER FIELD OFFICES	26
1.18 TEMPORARY USE OF MECHANICAL AND ELECTRICAL EQUIPMENT.....	26
1.19 TEMPORARY USE OF EXISTING ELEVATORS.....	27
1.20 TEMPORARY TOILETS.....	28
1.21 AVAILABILITY AND USE OF UTILITY SERVICES	28
1.22 NEW TELEPHONE EQUIPMENT	30
1.23 TESTS / COMMISSIONING	30
1.24 INSTRUCTIONS.....	31
1.25 GOVERNMENT-FURNISHED PROPERTY	32
1.26 RELOCATED EQUIPMENT AND ITEMS	33
1.27 STORAGE SPACE FOR VA EQUIPMENT	33
1.28 CONSTRUCTION SIGNAGE	33
1.29 SAFETY SIGNAGE.....	34
1.30 CONSTRUCTION DIGITAL IMAGES	34
1.31 HISTORIC PRESERVATION	35
1.32 EQUIPMENT.....	35
1.33 FINAL PAYMENT.....	35
1.34 WARRANTY CALLS.....	35
1.35 ATTACHMENTS.....	35

1.1 GENERAL INTENTION

- A. Contractor shall completely prepare site for building operations, including demolition and other items as indicated herein. The Contractor shall furnish all necessary equipment, labor, materials, temporary equipment and items, tools, specialty services, supervision, and perform work for **Non-Recurring Maintenance Project No. 673-11-113, "Repair Structural Fireproofing, Bldg. 1"** at the James A. Haley Veterans Hospital located in Tampa, Florida as required by drawings and specifications.
- B. Visits to the site by Bidders are highly recommended and may be made only by appointment with the Project Manager/Contracting Officer's Technical Representative (COTR), **Erik Renaud** at telephone number **(813)972-2000 x5603** or **(813)728-4616**. All bids shall take into consideration of existing site conditions; it is the responsibility of the contractor to review the entire job site footprint and existing site conditions prior to bid submission. All proposals shall include a detailed cost breakdown (materials, labor, and equipment) by trade, specification division and section; lump sum costs are not acceptable.
- C. Offices of **Long & Associates**, as Architect-Engineers (A/E), shall render certain technical services during construction. Such services shall be considered as advisory to the Government and shall not be construed as expressing or implying a contractual act of the Government without affirmations by Contracting Officer or his duly authorized representative.
- D. Before placement and installation of work subject to tests by testing laboratory or other parties retained by Department of Veterans Affairs, the Contractor shall notify the COTR and Contracting Officer (CO) in sufficient time to enable testing laboratory personnel to be present at the site in time for proper taking and testing of specimens and field inspection. Such prior notice shall be not less than **seven (7) calendar days**, unless otherwise designated by the COTR and Contracting Officer.
- E. All employees of general contractor and subcontractors shall comply with VA security management program and obtain permission of the VA Police, be identified by project and employer, and restricted from unauthorized access.
- F. Prior to commencing work, general contractor shall provide proof that an OSHA certified "competent person" (CP) [(29 CFR 1926.20(b) (2))] shall maintain a presence at the work site whenever the general or subcontractors are present.
- G. **TRAINING:**
 - (1) Beginning July 31, 2005, all supervisory type personnel and employees of general contractor and subcontractors shall have the 30-hour OSHA certified Construction Safety course and other relevant competency training, as determined by VA CP with input from the ICRA team.

- (2) Beginning July 31, 2005, all non-supervisory type personnel and employees of general contractor and subcontractors shall have the 10-hour OSHA certified Construction Safety Course and other relevant competency training, as determined by VA CP with input from the ICRA team.
- (3) Submit copies of certificates and training records for all such personnel and employees that may be and/or will be on the work site(s) to the COTR and Contracting Officer for approval before the start of any work on-site.
- H. RELATED WORK: This specification section applies to ALL Divisions (0 through 34) of work under ALL other specification sections. A partial list of Codes and Standards adopted by the Department of Veterans Affairs is attached in Appendix B.
- I. NORMAL OPERATION / CONSTRUCTION HOURS: Construction operations at the James A. Haley VA Hospital are 7:30 AM to 4:30 PM, Monday through Friday, with the exception of Federal Holidays. Requests to work beyond normal work hours shall be submitted in writing to the Resident Engineer / COTR for approval and shall include a description of work to be performed. Approval is subject to availability of the Resident Engineer / COTR, type of work to be performed, and the specific hours requested. Contractors are reminded that patients are generally asleep after 10:00 PM. Approval to work beyond this time shall also include an evaluation of the anticipated noise level generated by the contractor. Under no circumstances will the contractor proceed without express, written approval of the CO/COTR.

1.2 STATEMENT OF BID ITEM(S)

- A. ITEM I, GENERAL CONSTRUCTION: Provide all necessary equipment, labor, materials, specialty services, supervision, and tools to complete **Non-Recurring Maintenance Project No. 673-11-113, "Repair Structural Fireproofing, Bldg. 1"**. Work includes repair all seven mechanical shafts in the main hospital, repair the steel and concrete encased columns in the basement, re-fireproof columns in the basement, where required, abate (approximately 1% of total) basement of existing sprayed-on fireproofing, patch and repair penetrations in basement deck with proper fireproofing, as indicated, seal and fireproof the penetrations identified within the Statement of Conditions inspections for buildings 1, 30 and 32, clean and paint floor and equipment pads in basement, and certain other items of work required by the drawings and specifications. All work is to be completed in **350** calendar days.
- B. ITEM II, DEDUCT ALTERNATE NO. XX: Not Used
- C. ITEM III, DEDUCT ALTERNATE NO. XX: Not Used

1.3 SPECIFICATIONS AND DRAWINGS FOR CONTRACTOR

- A. Drawings and contract documents may be obtained from the website where the solicitation is posted.

- B. Additional sets of drawings and specifications may be made by the Contractor, at Contractor's expense, from PDF document copies that can be requested from the COR's electronic files.
- C. Additional sets of drawings and specifications may be made by the Contractor, at Contractor's expense, from electronic or reproducible hard copy prints furnished by the ISSUING OFFICE. Such media or prints shall be returned to the ISSUING OFFICE immediately after printing is completed.

1.4 CONSTRUCTION SECURITY REQUIREMENTS

A. SECURITY PLAN:

- (1) The security plan defines both physical and administrative security procedures that shall remain effective for the entire duration of the project.
- (2) The General Contractor is responsible for assuring that all sub-contractors working on the project and their employees also comply with these regulations.
- (3) The General Contractor shall furnish to the COTR and Contracting Officer lists of employees that shall be or may be on the construction site(s). The List shall be on Company letter head that provides all of the company contact information, shall provide the project number and title, locations of work, names of the employees, their titles, their job types, and personal contact numbers (i.e. cell phone). All sub-contractors, vendors and suppliers for the project shall furnish the same listing on their individual company letter heads to the GC whom shall provide the lists to the COTR and Contracting Officer. These lists shall be updated as necessary during the entire duration of the project. These lists may be used to provide a check list record of personnel on-site each day to be provided with the contractors Daily Log reports. These lists may be used to provide a check list record of personnel on-site each day to be provided to the VA Police Department and their Dispatch Office where normal sign in and sign out occurs.

B. SECURITY PROCEDURES:

- (1) General Contractor's employees shall not enter the project site without appropriate badge. They may also be subject to inspection of their personal effects when entering or leaving the project site.
- (2) For working outside the "regular hours" as defined in the contract, The General Contractor shall provide a request for approval 14 calendar days prior to the requested date, to the Contracting Officer and COTR, so that security, escort and other appropriate arrangements are provided for the employees. This notice is separate from any notices required for utility shutdown or access closure described later in this section.
- (3) No photography of VA premises is allowed without written permission of the Contracting Officer. Photography may never include VA patients or personnel.

- (4) VA reserves the right to close down or shut down the project site and order General Contractor's employees off the premises in the event of a national emergency. The General Contractor may return to the site only with the written approval of the Contracting Officer.

C. GUARDS:

- (1) The General Contractor shall not be required to provide unarmed guards at the project site twenty-four (24) hours a day, seven (7) days a week or after construction hours.
- (2) Any guard provided shall have communication devices to report events as directed by VA Police.
- (3) The General Contractor is not required to install equipment for recording guard rounds to ensure systematic checking of the premises.
- (4) The General Contractor may need to provide a guard as required by the contract drawings and specifications, including specification sections for Asbestos Abatement.

D. KEY CONTROL:

- (1) The General Contractor shall provide duplicate keys and lock combinations to the COTR and Contracting Officer for the purpose of security inspections of every area of project including tool boxes and parked machines and take any emergency action.
- (2) The General Contractor shall turn over lock cylinders with associated parts and instructions to the VA COTR and locksmith for permanent installation. See Section 08 71 00, DOOR HARDWARE and coordinate.
- (3) Contractor may be issued keys and/or keycard for construction through the COTR and Contracting Officer.
- (4) All keys and/or keycard must be turned in at the end of Contract.
- (5) Any key assigned to the contractor, which is lost or stolen shall result in a replacement cost of \$100.00 per key and/or keycard either lost or stolen. Any key either lost or stolen shall be reported to the COTR; it is the contractor's responsibility to inform VA Police and give a detailed report about the key loss. The contractor shall take a copy of the official police report and make payment to the Agent Cashier before any additional replacement keys are made. Final payment may be withheld and/or reduced until all keys are returned or accounted for. A copy of the Police Report and receipt of payment shall be provided to the VA COTR.

E. DOCUMENT CONTROL:

- (1) Before starting any work, the General Contractor/Sub Contractors shall submit an electronic security memorandum describing the approach to following goals and maintaining confidentiality of "sensitive information".

- (2) The General Contractor is responsible for safekeeping of all drawings, project manual and other project information. This information shall be shared only with those with a specific need to accomplish the project.
- (3) Certain documents, sketches, videos or photographs and drawings may be marked "Law Enforcement Sensitive" or "Sensitive Unclassified". Secure such information in separate containers and limit the access to only those who need it for the project. Return the information to the Contracting Officer upon request.
- (4) These security documents shall not be removed or transmitted from the project site without the written approval of Contracting Officer.
- (5) All paper waste or electronic media such as CD's and diskettes shall be shredded and destroyed in a manner acceptable to the VA.
- (6) Notify Contracting Officer and Site Security Officer immediately when there is a loss or compromise of "sensitive information".
- (7) All electronic information shall be stored in specified location following VA standards and procedures using an Engineering Document Management Software (EDMS).
- (8) Security, access and maintenance of all project drawings, both scanned and electronic shall be performed and tracked through the EDMS system.
 - (a) "Sensitive information" including drawings and other documents may be attached to e-mail provided all VA encryption procedures are followed.
 - (b) Any files submitted electronically (including but not limited to specifications, drawings, and close out documents) shall not have the following characters in their file name:
\\ : * ? " < > | # { } % ~ & .

F. MOTOR VEHICLE RESTRICTIONS:

- (1) Loading Dock access shall be restricted to picking up and dropping off materials and supplies, contractors shall get written approval from COTR prior to entering loading dock.
- (2) Contractors are prohibited from parking in patient/visitor and employee parking areas. Parking in the Loading Dock is never permitted unless contractor has received prior written approval from COTR. Parking, if available, shall be in designated locations on 6th floor of parking garage only. Violators shall be ticketed.

1.5 FIRE SAFETY

- A. APPLICABLE PUBLICATIONS: Publications listed below form part of this Article to extent referenced. Publications are referenced in text by basic designations only.

- (1) American Society for Testing and Materials (ASTM):
E84-2008.....Surface Burning Characteristics of Building Materials
 - (2) National Fire Protection Association (NFPA):
10-2006.....Standard for Portable Fire Extinguishers
30-2007.....Flammable and Combustible Liquids Code
51B-2003.....Standard for Fire Prevention During Welding, Cutting and Other Hot Work
70-2007.....National Electrical Code
241-2004.....Standard for Safeguarding Construction, Alteration, and Demolition Operations
 - (3) Occupational Safety and Health Administration (OSHA):
29 CFR 1926.....Safety and Health Regulations for Construction
 - (4) Hospital Policy Memorandums:
HPM 138-03.....Safety and Health during Construction Activities
HPM 138-04.....Lockout / Tag out Program
HPM 138-14.....Asbestos Operations and Maintenance
HPM 138-15.....Interim Life Safety Measures (ILSM)
HPM 138-23.....Utility Shutdown Procedures
HPM 138-24.....Infection Control Risk Assessment
HPM 138-31.....Fire-Smoke Barrier Penetration Permit
 - (5) Facility Management Service – Standard Operating Procedures:
SOP 138d-03.....Ceiling-Floor-Wall or Partition Penetration Permit System
SOP 138e-02.....Fire Sprinkler System Value Supervision Program
SOP 138e-10.....Hot Work Operations
SOP 138e-11.....Notification of Fire Alarm Impairment
- B. FIRE SAFETY PLAN: Establish and maintain a fire protection program in accordance with (IAW) 29 CFR 1926. Prior to start of work, prepare a plan detailing project-specific fire safety measures, including periodic status reports, and submit to COTR and Contracting Officer for review for compliance with contract requirements IAW Section 01 33 23, SHOP DRAWINGS, PRODUCT DATA AND SAMPLES. Prior to any worker for the contractor or subcontractors beginning work, they shall undergo a safety briefing provided by the general contractor's competent person per OSHA requirements. This briefing shall include information on the construction limits, VAMC safety guidelines, means of egress, break areas, work hours, locations of restrooms, use of VAMC equipment, etc. Documentation shall be provided to the COTR and Contracting Officer that all individuals have undergone the Contractor's safety briefing.
- C. SITE AND BUILDING ACCESS: Maintain free and unobstructed access to facility emergency services and for fire, police and other emergency response forces IAW NFPA 241.
- D. TEMPORARY FACILITIES: Separate temporary facilities, such as trailers, storage sheds, and dumpsters, from existing buildings and new construction by distances IAW NFPA 241. For small facilities with less than 6.1 m (20 feet) exposing overall length, separate by 3.0 m (10 feet).
- E. TEMPORARY CONSTRUCTION PARTITIONS:
- (1) Install and maintain temporary construction partitions to provide smoke-tight separations between, construction areas, the areas that are described in phasing requirements, and adjoining areas. Construct partitions of gypsum board (flame spread rating of 25 or less IAW ASTM E84) on both sides of steel studs. Extend the partitions through suspended ceilings to

- floor slab deck or roof. Seal joints and penetrations. At door openings, install Class C, ¾ hour fire/smoke rated doors with self-closing devices.
- (2) When Construction circumstances permit contractors may use poly barriers; double 6-mil poly extending through suspended ceiling to Floor Slab deck of roof, in lieu of hard barriers. Use of Poly Barriers must be approved by COTR prior to installation.
 - (3) Install one-hour and/or two-hour fire-rated temporary construction partitions as shown on drawings and/or as indicated in the specification sections to maintain integrity of existing exit stair enclosures, exit passageways, fire-rated enclosures of hazardous areas, horizontal exits, smoke barriers, vertical shafts and openings enclosures.
 - (4) Close openings in smoke barriers and fire-rated construction to maintain fire ratings. Seal penetrations with listed through-penetration fire stop materials IAW Section 07 84 00, FIRESTOPPING.
- F. TEMPORARY HEATING AND ELECTRICAL: Install, use and maintain installations IAW 29 CFR 1926, NFPA 241 and NFPA 70.
 - G. MEANS OF EGRESS: Do not block exiting for occupied buildings, including paths from exits to roads. Minimize disruptions and coordinate with COTR and Contracting Officer.
 - H. EGRESS ROUTES FOR CONSTRUCTION WORKERS: Maintain free and unobstructed egress. Inspect daily. Report findings and corrective actions to the COTR and the Contracting Officer weekly.
 - I. FIRE EXTINGUISHERS: Provide and maintain extinguishers in construction areas and temporary storage areas IAW 29 CFR 1926, NFPA 241 and NFPA 10.
 - J. FLAMMABLE AND COMBUSTIBLE LIQUIDS: Store, dispense and use liquids IAW 29 CFR 1926, NFPA 241 and NFPA 30.
 - K. STANDPIPES: Install and extend standpipes up with each floor IAW 29 CFR 1926 and NFPA 241. Do not charge wet standpipes subject to freezing until weather protected.
 - L. SPRINKLERS: Install, test and activate new automatic sprinklers prior to removing existing sprinklers.
 - M. EXISTING FIRE PROTECTION: Do not impair automatic sprinklers, smoke and heat detection, and fire alarm systems, except for portions immediately under construction, and temporarily for connections. Provide fire watch for impairments more than four (4) hours in a twenty-four (24) hour period. Request interruptions IAW Article 1.6, OPERATIONS AND STORAGE AREAS, and coordinate with COTR and Contracting Officer. All existing or temporary fire protection systems (fire alarms, sprinklers) located in construction areas shall be tested as coordinated with the medical center. Parameters for the testing and results of any tests performed shall be recorded by the medical center and copies provided to the COTR and Contracting Officer.

- N. SMOKE DETECTORS: Prevent accidental operation. Replace all smoke detection devices in the construction area with heat detection devices for the duration of the project. Coordinate with COTR and CO to insure compliance with VA SOP & HPM's. Prior to final project inspection, smoke detectors shall be reinstalled. In lieu of replacement of smoke detectors, contractor may provide covers for smoke detectors to be installed for duration of workday and removed at the end of work operations each day. Use of temporary covers for smoke detectors must be approved by COTR prior to installation and use.
- O. HOT WORK (BURN PERMIT): Perform and safeguard hot work operations IAW NFPA 241 and NFPA 51B. Coordinate with COTR and Contracting Officer. Obtain permits from facility COTR and Contracting Officer at least **seventy-two (72) hours** in advance. Designate contractor's responsible project-site fire prevention program manager to permit hot work. See Appendix C for the proper procedure and forms and Appendix D for the proper safety procedures for hot work.
- P. FIRE HAZARD PREVENTION AND SAFETY INSPECTIONS: Inspect entire construction areas daily. Coordinate with, and report findings and corrective actions daily to COTR and Contracting Officer. See HPM 138-03.
- Q. SMOKING: **Smoking is prohibited** in and adjacent to construction areas inside and outside of existing buildings and additions under construction. Smoking is only permitted in designated smoking areas on the VA Campus.
- R. WASTE: Dispose of waste and debris IAW NFPA 241. Remove from buildings and site daily. All waste and debris shall not be removed between the hours of 8 AM and 3:30 PM. Any removal of waste/debris between 8 AM and 3:30 PM must be approved by COTR prior administration.
- S. CONSTRUCTION OPERATIONS: Perform other construction, alteration and demolition operations IAW 29 CFR 1926.
- T. IMPAIRED AREAS: If required, submit documentation to the COTR and Contracting Officer that personnel have been trained in the fire safety aspects of working in areas with impaired structural or compartmentalization features.
- U. FORMS: Forms for certain Fire Safety items are attached to this specification section.

1.6 OPERATIONS AND STORAGE AREAS

- A. The Contractor shall confine all operations (including storage of materials) on Government premises to areas authorized or approved by the COTR and the Contracting Officer. The Contractor shall hold and save the Government, its officers and agents, free and harmless from liability of any nature occasioned by the Contractor's performance.
- B. Temporary buildings (e.g., storage sheds, shops, offices) and utilities may be erected by the Contractor only with the approval of the COTR and the Contracting Officer and shall be built

with labor and materials furnished by the Contractor without expense to the Government. The temporary buildings and utilities shall remain the property of the Contractor and shall be removed by the Contractor at its expense upon completion of the work. With the written consent of the COTR and the Contracting Officer, the buildings and utilities may be abandoned and need not be removed.

- C. The Contractor shall, under regulations prescribed by the COTR and the Contracting Officer, use only established roadways, or use temporary roadways constructed by the Contractor when and as authorized by the COTR and the Contracting Officer. When materials are transported in prosecuting the work, vehicles shall not be loaded beyond the loading capacity recommended by the manufacturer of the vehicle or prescribed by any Federal, State, or local law or regulation. When it is necessary to cross curbs or sidewalks, the Contractor shall protect them from damage. The Contractor shall repair or pay for the repair of any damaged curbs, sidewalks, or roads.
- D. Working space and space available for storing materials shall be as determined by the COTR and Contracting Officer. The Contractor shall keep ALL work areas, storage areas, staging areas, and access areas and routes clean and neat. The Contractor shall provide sufficient trash containers so there is no debris lying around. The containers shall be emptied at least daily and trash disposed of by the contractor. See section 1.5.R for disposal hours.
- E. If available, contractor may be allotted one dumpster space, regardless of # of projects on site. If no space is available on-site contractor is responsible for hauling/dumping waste outside of VA premises.
- F. Workmen are subject to rules of the Medical Center applicable to their conduct. See section 1.4.F above for parking information.
- G. Execute work in such a manner as to interfere as little as possible with work being done by others. Keep roads clear of construction materials, debris, standing construction equipment and vehicles at all times.
- H. Execute work so as to interfere as little as possible with normal functioning of the Medical Center as a whole, including operations of utility services, fire protection systems and any existing equipment, and with work being done by others. Use of equipment and tools that transmit vibrations and noises through the building structure, are not permitted in buildings that are occupied, during construction, jointly by patients or medical personnel, and Contractor's personnel, except as permitted by COTR and Contracting Officer where required by limited working space.
 - (1) Do not store materials and equipment in other than assigned areas.
 - (2) Schedule delivery of materials and equipment to immediate construction working areas within buildings in use by Department of Veterans Affairs in quantities sufficient for not

- more than two (2) work days. Provide unobstructed access to the Medical Center areas required to remain in operation.
- (3) Where access by the Medical Center personnel to vacated portions of buildings is not required, storage of Contractor's materials and equipment may be permitted, subject to fire and safety requirements.
- I. UTILITIES SERVICES: Where necessary to cut existing pipes, electrical wires, conduits, cables, etc., of utility services, or of fire protection systems or communications systems (except telephone), they shall be cut and capped at suitable places where shown; or, in absence of such indication, where directed by COTR and Contracting Officer. All such actions shall be coordinated with the Utility Company involved:
- (1) Whenever it is required that a connection fee be paid to a public utility provider for new permanent service to the construction project, for such items as water, sewer, electricity, gas or steam, payment of such fee shall be the responsibility of the Government and not the Contractor.
- J. PHASING: To insure such executions, Contractor shall furnish the COTR and Contracting Officer with a schedule of approximate phasing dates on which the Contractor intends to accomplish work in each specific area of site, building or portion thereof. In addition, Contractor shall notify the COTR and Contracting Officer **twenty-one (21) calendar days in advance** of the proposed date of starting work in each specific area of site, building or portion thereof. Arrange such phasing dates to insure accomplishment of this work in successive phases mutually agreeable to the Medical Center Director, COTR and Contracting Officer and Contractor.
- (1) The contractor is to submit his phasing schedule in writing to the Contracting Officer for review and approval no later than **twenty-one (21) calendar days** after issuance of the Notice to Proceed. This includes utility outages and access closures.
- (2) All work, such as corridor work, which is outside the main construction area, shall be done on evenings or weekends, so as not to disrupt the normal operations.
- (3) The contractor shall have **all** submittals completed and turned in to the Government for review by the A/E firm no later than **thirty (30) calendar days** from the date of the signed Notice to Proceed. The government shall return submittals within **twenty-one (21) calendar days** from acceptance from the contractor. **NO WORK SHALL BE STARTED UNTIL ALL RELATED SUBMITTALS ARE APPROVED.** All materials shall be approved by the Government prior to delivery to the job site and start of work.
- (4) All renovation activities take place at a busy Medical Center. The contractor shall not interfere with existing, on-going functions, or normal activity of the hospital. The contractor shall provide walk-off mats for dust control, appropriate construction barriers, and keep noise

- & vibration to a minimum during normal business hours. Contractors shall review Hospital Policy Memorandum (HPM) No. 138-24, "Infection Control Risk Assessment" and comply as outlined in this policy. Certain portions of the work may be confined to evenings, and/or weekends, as identified on the drawings.
- (5) No work shall start until the preconstruction survey and inspection is completed.
 - (6) The Contractor shall provide a detailed asbestos abatement schedule, if required by the project scope.
 - (7) Any utility service, parking lot, roadway, loading dock, and/or Grounds interruptions requests shall be submitted in writing **twenty-one (21) calendar days** in advance of the planned utility interruption/access closure. For approval and coordination, see HPM 138-23 Appendix C.
 - (8) Set up phasing by buildings, wings, floors, or areas IAW information received from the Medical Center through the COTR and the Contracting Officer.
- K. **VACATED BUILDINGS:** Building(s) shall be vacated by Government IAW above phasing beginning immediately after date of receipt of Notice to Proceed and turned over to Contractor.
- L. **OCCUPIED BUILDINGS:** Building(s) shall be occupied during performance of work, but immediate areas of alterations shall be vacated.
- (1) Certain areas of Building(s) may be occupied by Medical Center personnel for various periods. Contractor shall take all measures and provide all material necessary for protecting existing equipment and property in affected areas of construction against dust and debris, so that equipment and affected areas to be used in the Medical Centers operations are not hindered. Contractor shall permit access to Department of Veterans Affairs' personnel and patients through other construction areas which serve as routes of access to such affected areas and equipment. Coordinate alteration work in areas occupied by Department of Veterans Affairs so that Medical Center operations shall continue during the construction period.
 - (2) Immediate areas of alterations not mentioned in preceding Subparagraph 1 shall be temporarily vacated while alterations are performed.
- M. **BUILDINGS AND SYSTEMS:** When a building is turned over to Contractor, the Contractor shall accept entire responsibility. Therefore:
- (1) Contractor shall maintain a minimum temperature of 62 Degrees Fahrenheit at all times, except as otherwise specified.
 - (2) Contractor shall maintain in operating condition existing fire protection and alarm equipment. In connection with fire alarm equipment, Contractor shall make arrangements for pre-inspection of site with Fire Department or Company (Department of Veterans Affairs or

municipal) whichever is required to respond to an alarm from Contractor's employee or watchman.

N. EXISTING UTILITIES SERVICES: Maintain existing utility services for the Medical Center at all times. Provide temporary facilities, labor, materials, equipment, connections, and utilities to assure uninterrupted services. Where necessary to cut existing water, steam, gases, sewer or air pipes, or conduits, wires, cables, etc. of utility services or of fire protection systems and communications systems (including telephone), they shall be cut and capped at a main branch or suitable places where shown; or, in absence of such indication, where directed by the COTR and Contracting Officer.

- (1) No utility service such as water, gas, steam, sewers or electricity, or fire protection systems and communications systems may be interrupted without prior written approval of the COTR and Contracting Officer. Electrical work shall be accomplished with all affected circuits or equipment de-energized. When an electrical outage cannot be accomplished, work on any energized circuits or equipment shall not commence without the Medical Center Director's prior knowledge and written approval. Refer to specification Sections 26 05 11, REQUIREMENTS FOR ELECTRICAL INSTALLATIONS, 27 05 11 REQUIREMENTS FOR COMMUNICATIONS INSTALLATIONS, and 28 05 11, REQUIREMENTS FOR ELECTRONIC SAFETY AND SECURITY INSTALLATIONS for additional requirements. The attached Live Electrical Work notification form must be used. See Appendix C for the proper procedure and forms and Appendix D for the proper safety procedures to be followed.
- (2) Contractor shall submit a request to interrupt any such services to the COTR and Contracting Officer, in writing, **twenty-one (21) calendar days in advance** of proposed interruption. Request shall state reason, date, exact time of, and approximate duration of such interruption. See Appendix C for the proper procedure and forms and Appendix D for the proper safety procedures to be followed.
- (3) Contractor shall be advised (in writing) of approval of request, or of which other date and/or time such interruption may cause least inconvenience to operations of the Medical Center. Interruption time approved by Medical Center may occur at other than Contractor's normal working hours.
- (4) Major interruptions of any system must be requested, in writing, at least **twenty-one (21) calendar days** prior to the desired time and shall be performed as directed by the COTR and Contracting Officer.
- (5) In case of a contract construction emergency, service may be interrupted with approval of the COTR and Contracting Officer. Such approval shall be confirmed in writing as soon as

- practical. On the next business day, the contractor's Daily Log report shall explain the circumstances causing the emergency and the corrective actions taken.
- (6) Whenever it is required that a connection fee be paid to a public utility provider for new permanent service to the construction project, for such items as water, sewer, electricity, gas or steam, payment of such fee shall be the responsibility of the Government and not the Contractor.
- O. ABANDONED LINES: N/A
- P. ROADS, PARKING LOTS, DOCKS AND GROUNDS: To minimize interference of construction activities with flow of Medical Center traffic, comply with the following:
- (1) Keep roads, walks and entrances to grounds, to parking and to occupied areas of buildings clear of construction materials, debris and standing construction equipment and vehicles. Wherever excavation for new utility lines cross existing roads, at least one lane must be open to traffic at all times.
 - (2) Method and scheduling of required cutting, altering and removal of existing roads, parking lots, walks, and entrances must be approved by the COTR and Contracting Officer.
 - (3) Interruptions of these areas must be requested, in writing, at least twenty-one (21) calendar days prior to the desired time and shall be performed as directed by the COTR and Contracting Officer.
 - (4) Interruptions shall follow the same procedures as outlined in Article 1.6.N.2, Existing Utility Services.
- Q. COORDINATION OF WORK: Coordinate the work for this contract with other construction operations as directed by the COTR and Contracting Officer. This includes the scheduling of traffic and the use of roadways, as specified in Article 1.16, USE OF ROADWAYS, PARKING LOTS, AND GROUNDS.
- R. COORDINATION OF CONSTRUCTION WITH MEDICAL CENTER DIRECTOR: The activities at a Medical Center shall take precedence over construction activities. The Contractor must cooperate and coordinate with the Medical Center, through the COTR and Contracting Officer, in arranging construction schedule to cause the least possible interference with facility activities on the campus. All communication between the contractor and the medical center personnel must be done through the COTR and/or CO. Contractors are not to disturb Medical Center Personnel during hours of operation. Construction noise during the events or services shall not disturb the events or service. Trucks and workmen shall not pass through the event or service area during this period:

- (1) The Contractor is required to discontinue work sufficiently in advance of Easter Sunday, Mother's Day, Father's Day, Memorial Day, Veteran's Day and/or Federal holidays, to permit clean up all areas of operation adjacent to existing event or service areas before these dates.
- (2) The Medical Center observes the following **Federal Holidays**:
New Year's Day, Labor Day, Martin Luther King Jr. Day, Columbus Day, Presidents Day, Veterans Day, Memorial Day, Thanksgiving, Independence Day, and Christmas Day.
- (3) Clean-up shall include the removal of all equipment, tools, materials and debris and leaving the areas in a clean, neat condition.

S. **SIGN-IN / SIGN-OUT PROCEDURES:**

- (1) All contractor employees are required to sign in and out at VA Police dispatch located in Building #1, First floor, A-Wing, Room 1A-147, near the Emergency Room Entrance, unless otherwise directed by the COTR. A valid state driver's license or state identification card is mandatory for all employees to have access to this facility. All employees are required to wear the assigned VA badges at all times.
- (2) If after-hour key service is needed, contact the Hospital Police Dispatch Office at extension 7554. All after hours work shall be coordinated through the Contracting Officer in writing **14 calendar days prior to approval.**

T. **REPORTS:**

- (1) Daily Logs: In conjunction with the contractor's daily report, Contractor shall furnish a daily report for each day from the date of Notice to Proceed until Final Acceptance, including those days that no work is performed. The report shall have attached there to a copy of inspections conducted by the VA, a list of all employees on site that day, however, this does not relieve the Contractor of the responsibility to conduct and report inspections. Daily reports shall be submitted on Form VAF 10-6131, "Daily Log" **to the COTR by 9:00 AM the following duty day.**
- (2) Payrolls: The Contractor shall submit two (2) copies of certified payrolls required by VAAR 852.236-85 - Supplementary Labor Standard Provision. Certified payrolls shall be submitted **to the Contracting Officer no later than Wednesday for the previous week.**
- (3) Payment Requests: Monthly payment requests from the contractor will not be processed unless all paperwork is current, including daily reports, asbestos reports, updated process schedules and certified payrolls for the prime and all subs.
- (4) Requests for Information and/or Clarification: All RFI's and RFC's shall be submitted to the Contracting Officer to ensure timely response. The Government shall answer RFI's and RFC's within **twenty-one (21) calendar days** from acceptance from the contractor.

(5) **Submittal Log:** The contractor shall utilize the specifications and drawings to prepare and provide a submittal log. The Submittal Log shall list all submittals by specification section, paragraph and drawing numbers from the beginning to the end of the documents. The Submittal Log shall be provided to the COTR and Contracting Officer within **ten (10) calendar days** after receipt of Notice To Proceed. The Government may require additional submittals at its discretion at no additional cost. All submittals shall be approved, by the Contracting Officer prior to beginning related work.

U. **SAFETY DATA SHEETS (SDS'S):** Contractor shall provide three (3) GREEN Loose-leaf binders, permanently labeled **“SDS for Project 673-11-113, “Repair Structural Fireproofing, Bldg. 1”** with copies of each Safety Data Sheets for each and every product, chemical, and other required materials to be used on this project.

(1) All instructions for use shall be compiled with.

(2) Products shall not be used until SDS's are submitted to the COTR. These shall be provided for any material no later than the day before those materials arrive on VA property.

(3) The contractor shall maintain a current binder on the job site at all times, readily available for viewing by the COTR, Contracting Officer, or Safety Officer.

(4) At no time shall the Contractor have, or permit the sub-contractors to have, materials on VA property/station without SDS.

V. **FIRE RETARDANT MATERIALS:** All materials used on this project, including temporary barriers, plywood, poly, and other required materials shall be fire retardant. All poly sheeting shall be minimum 6-mil in thickness. The semi-permanent construction barriers shall be smoke tight.

W. **SMOKE FREE FACILITY:** The James A. Haley VA Hospital is a **SMOKE FREE** facility. There is **NO SMOKING** allowed in any interior or exterior spaces, including all Mechanical Spaces and roofs. Smoking is only permitted in designated exterior smoking areas.

1.7 ALTERATIONS

A. **SURVEY:** Before any work is started, the Contractor shall make a thorough survey with the COTR and Contracting Officer of buildings, grounds, areas of buildings and grounds in which alterations occur, and areas which are anticipated routes of access. The contractor shall furnish a report, signed by all three, which lists any deficiencies noted at that time. This report shall be approved by the VA prior to the start of any work. The inspection shall include a list by rooms and spaces:

(1) Existing condition and types of resilient flooring, doors, windows, walls and other surfaces not required to be altered throughout affected areas of building(s) and grounds.

- (2) Existence and conditions of items such as plumbing fixtures and accessories, electrical fixtures, equipment, venetian blinds, shades, etc., required by drawings to be either reused or relocated, or both.
 - (3) Shall note any discrepancies between drawings and existing conditions at site(s).
 - (4) Shall designate areas for working space, materials storage, and routes of access to areas within buildings wherever alterations occur and have been agreed upon by Contractor, COTR, and Contracting Officer.
- B. **RELOCATED ITEMS:** Any items required by drawings to be either reused or relocated or both, found during this survey to be nonexistent, or in opinion of the COTR and Contracting Officer, to be in such condition that their use is impossible or impractical, shall be furnished and/or replaced by Contractor with new items IAW specifications which shall be furnished by Government. Provided the contract work is changed by reason of this subparagraph B, the contract shall be modified accordingly, under provisions of clause entitled "DIFFERING SITE CONDITIONS" (FAR 52.236-2) and "CHANGES" (FAR 52.243-4 and VAAR 852.236-88).
- C. **RE-SURVEY:** **Thirty (30) calendar days** before expected partial or final inspection date, the Contractor, COTR and Contracting Officer together shall make a thorough re-survey of the areas of buildings involved. They shall furnish a report on conditions then existing, of resilient flooring, doors, windows, walls and other surfaces as compared with conditions of same as noted in first condition survey report:
- (1) Re-survey report shall also list any damage caused by Contractor to such flooring and other surfaces, despite protection measures; and, shall form basis for determining extent of repair work required of Contractor to restore damage caused by Contractor's workmen in executing work of this contract.
- D. **PROTECTION:** Provide the following protective measures:
- (1) Wherever existing roof surfaces are disturbed they shall be protected against water infiltration. In case of leaks, they shall be repaired immediately upon discovery.
 - (2) Temporary protection against damage for portions of existing roofs, structures and grounds where work is to be done, materials handled and equipment moved and/or relocated.
 - (3) Protection of interior of existing structures at all times, from damage, dust and weather inclemency. Wherever work is performed, floor surfaces that are to remain in place shall be adequately protected prior to starting work, and this protection shall be maintained intact until all work in the area is completed.
 - (4) Once the contractor is notified by the VA of problems or damage to VA property, the contractor shall take immediate corrective action to protect and restore said property. During normal duty hours, corrective action shall be initiated within two (2) hours. After normal

duty hours, corrective action shall be initiated within four (4) hours. The Daily Log for that day shall explain the problem(s) and corrective action(s) taken.

- (5) Dampen debris to keep down dust and provide temporary construction, dust-proof, asbestos containment, smoke rated, and/or fire rated barriers where specified, where indicated on the drawings, and as directed by the COTR. Access doors in barriers shall be hinged and secured with VA provided locks if available ; if VA locks are not available contractor is to provide locks as well as extra keys (3) to the VA. Walk-off mats shall be provided at all access doors.
- (6) Block off all ducts and diffusers to prevent circulation of dust into occupied areas during construction. Provide Negative Air Machines as specified, to maintain negative pressure within the construction area(s).
- (7) The contractor shall not allow trash and debris to accumulate on the job site. As a minimum, trash and debris shall be removed once daily, with no flammable materials or trash left on the construction site overnight. All debris shall be removed from the job site in a closed container and disposed of in a proper manner.

1.8 INFECTION PREVENTION MEASURES

- A. Contractor's shall review Hospital Policy Memorandum (HPM) No. 138-24 "Infection Control Risk Assessment" dated November 1, 2008 or latest version and comply as outlined in this policy. Certain portions of the work may be confined to evenings, and/or weekends, as identified on the drawings or in the specification sections. This HPM and others, either current or when updated, work in conjunction with this article. Work for this project has been deemed to be **Type C, low, and requires CLASS II precautions** under HPM 138-24.
- B. Implement the requirements of VAMC's Infection Control Risk Assessment (ICRA) team. ICRA Group may monitor dust in the vicinity of the construction work and require the Contractor to take corrective action immediately if the safe levels are exceeded.
- C. Establish and maintain a dust control program as part of the contractor's infection prevention measures IAW the guidelines provided by ICRA Group and as specified here. Prior to start of work, prepare a plan detailing project-specific dust protection measures, including periodic status reports, and submit to the COTR and Contracting Officer and Facility ICRA team for review for compliance with contract requirements IAW Section 01 33 23, SHOP DRAWINGS, PRODUCT DATA AND SAMPLES.
 - (1) All personnel involved in the construction or renovation activity shall be educated and trained in infection prevention measures established by the Medical Center.
- D. Medical Center Infection Control personnel shall monitor for airborne disease (e.g. aspergillosis) as appropriate during construction. A baseline of conditions may be established by the Medical

Center prior to the start of work and periodically during the construction stage to determine impact of construction activities on indoor air quality. In addition:

- (1) The COTR, Contracting Officer and VAMC Infection Control personnel shall review pressure differential monitoring documentation to verify that pressure differentials in the construction zone and in the patient-care rooms are appropriate for their settings. The requirement for negative air pressure in the construction zone shall depend on the location and type of activity. Upon notification, the contractor shall implement corrective measures to restore proper pressure differentials as needed.
 - (2) In case of any problem, the medical center, along with assistance from the contractor, shall conduct an environmental assessment to find and eliminate the source.
- E. In general, following preventive measures shall be adopted during construction to keep down dust and prevent mold.
- (1) Dampen debris to keep down dust and provide temporary construction partitions in existing structures where directed by COTR and Contracting Officer. During construction, block off HVAC ducts and diffusers to prevent circulation of dust into occupied areas.
 - (2) Do not perform dust producing tasks within occupied areas without the approval of the COTR and Contracting Officer. For construction in any areas that may remain jointly occupied by the Medical Center and Contractor's workers, the Contractor shall:
 - (a) Provide dustproof, smoke-tight, one-hour and/or two-hour fire-rated temporary drywall construction barriers, as required, to completely separate construction from the operational areas of the hospital in order to contain dirt debris and dust. Barriers shall be sealed and made presentable on hospital occupied side. Install a self-closing rated door in a metal frame, commensurate with the partition, to allow worker access. Maintain negative air at all times. A fire retardant polystyrene, 6-mil thick or greater plastic barrier meeting local fire codes may be used where dust control is the only hazard, and an agreement is reached with the COTR, Contracting Officer and Medical Center.
 - (b) HEPA filtration is required where the exhaust dust may reenter the breathing zone. Contractor shall verify that construction exhaust to exterior is not reintroduced to the medical center through intake vents, or building openings. Install HEPA (High Efficiency Particulate Accumulator) filter vacuum system rated at 98% capture of 0.3 microns including pollen, mold spores and dust particles. Insure continuous negative air pressures occurring within the work area. HEPA filters should have ASHRAE 85 or other pre-filter to extend the useful life of the HEPA. Provide both primary and secondary filtrations units. Exhaust hoses shall be heavy duty, flexible steel reinforced and exhausted so that dust is not reintroduced to the medical center.

- (c) Adhesive Walk-off/Carpet Walk-off Mats, minimum 610mm x 914mm (24" x 36"), shall be used at all interior transitions from the construction area to occupied medical center area. These mats shall be changed as often as required to maintain clean work areas directly outside construction area at all times.
- (d) Vacuum and wet mop all transition areas from construction to the occupied medical center at the end of each workday. Vacuum shall utilize HEPA filtration. Maintain surrounding area frequently. Remove debris as they are created. Transport these outside the construction area in containers with tightly fitting lids.
- (e) The contractor shall not haul debris through patient-care areas without prior approval of the COTR, Contracting Officer and the Medical Center. When, approved, debris shall be hauled in enclosed dust proof containers or wrapped in plastic and sealed with duct tape. No sharp objects should be allowed to cut through the plastic. Wipe down the exterior of the containers with a damp rag to remove dust. All equipment, tools, material, etc. transported through occupied areas shall be made free from dust and moisture by vacuuming and wipe down. No debris/waster or major/large equipment shall be hauled outside of construction area between 8 AM and 3:30 PM.
- (f) Using a HEPA vacuum, clean inside the barrier and vacuum ceiling tile prior to replacement. Any ceiling access panels opened for investigation beyond sealed areas shall be sealed immediately when unattended.
- (g) There shall be no standing water during construction. This includes water in equipment drip pans and open containers within the construction areas. All accidental spills must be cleaned up and dried within twelve (12) hours. Remove and dispose of porous materials that remain damp for more than seventy-two (72) hours.
- (h) At completion, remove construction barriers and ceiling protection carefully, outside of normal work hours. Vacuum and clean all surfaces free of dust after the removal.

F. FINAL CLEANUP:

- (1) Upon completion of project, or as work progresses, remove all construction debris from above ceiling, vertical shafts and utility chases that have been part of the construction.
- (2) Perform HEPA vacuum cleaning of all surfaces in the construction area. This includes walls, ceilings, cabinets, furniture (built-in or free standing), partitions, flooring, etc.
- (3) All new air ducts shall be cleaned prior to final inspection.

1.9 DISPOSAL AND RETENTION

- A. Materials and equipment accruing from work removed and from demolition of buildings or structures, or parts thereof, shall be disposed of as follows and/or IAW Section 01 74 19,
CONSTRUCTION WASTE MANAGEMENT:

- (1) Reserved items which are to remain property of the Government are identified by attached tags or noted on drawings and/or in specifications as items to be stored. The COTR and Contracting Officer may also designate items to remain the property of the Government. Items that remain property of the Government shall be removed or dislodged from present locations in such a manner as to prevent damage which would be detrimental to re-installation and reuse. Store such items where directed by COTR and Contracting Officer.
- (2) Items not reserved shall become property of the Contractor and be removed by Contractor from the Medical Center, or taken to the Engineering Shop area by the contractor on a case-by-case basis as directed by the COTR.
- (3) Items of portable equipment and furnishings located in rooms and spaces in which work is to be done under this contract shall remain the property of the Government. When rooms and spaces are vacated by the Department of Veterans Affairs during the alteration period, such items, which are NOT required by drawings and specifications to be either relocated or reused, shall be removed by the Government, in advance of work, to avoid interfering with Contractor's operation.
- (4) During above ceiling work, the contractor shall have to clear rooms, protect VA property and finishes, and move furnishings as necessary to protect the area and items from dust and debris, in the performance of the work above the ceiling.
- (5) PCB Transformers, PCB Capacitors and Other Hazardous Waste: The Contractor shall be responsible for disposal of the Polychlorinated Biphenyl (PCB) transformers and capacitors and other Hazardous Waste. The transformers and capacitors and other Hazardous Waste shall be taken out of service and handled IAW the procedures of the Environmental Protection Agency (EPA) and the Department of Transportation (DOT) as outlined in Code of Federal Regulation (CFR), Titled 40 and 49 respectively. The EPA's Toxic Substance Control Act (TSCA) Compliance Program Policy Nos. 6-PCB-6 and 6-PCB-7 also apply. Upon removal of PCB transformers and capacitors and other Hazardous Waste for disposal, the "originator" copy of the Uniform Hazardous Waste Manifest (EPA Form 8700-22), along with the Uniform Hazardous Waste Manifest Continuation Sheet (EPA Form 8700-22A) shall be returned to the Contracting Officer who annotates the contract file and transmits the Manifest to the Medical Center's COTR and Contracting Officer.
 - (a) Copies of the listed CFR titles may be obtained from the Government Printing Office:
 - 40 CFR 261.....Identification and Listing of Hazardous Waste
 - 40 CFR 262.....Standards Applicable to Generators of Hazardous Waste
 - 40 CFR 263.....Standards Applicable to Transporters of Hazardous Waste
 - 40 CFR 761.....PCB Manufacturing, Processing, Distribution in Commerce, and use Prohibitions
 - 49 CFR 172.....Hazardous Material tables and Hazardous Material Communications

Regulations

49 CFR 173.....Shippers - General Requirements for Shipments and Packaging

49 CFR 173.....Subpart A General

49 CFR 173.....Subpart B Preparation of Hazardous Material for Transportation

49 CFR 173.....Subpart J Other Regulated Material; Definitions and Preparation

TSCA.....Compliance Program Policy Nos. 6-PCB-6 and 6-PCB-7

**1.10 PROTECTION OF EXISTING VEGETATION, STRUCTURES, EQUIPMENT,
UTILITIES, AND IMPROVEMENTS**

- A. The Contractor shall preserve and protect all structures, equipment, and vegetation (such as trees, shrubs, and grass) on or adjacent to the work sites, which are not to be removed and which do not unreasonably interfere with the work required under this contract. The Contractor shall only remove trees when specifically authorized to do so, and shall avoid damaging vegetation that remains in place. If any limbs or branches of trees are broken during contract performance, or by the careless operation of equipment, or by workmen, the Contractor shall trim those limbs or branches with a clean cut and paint the cut with a tree-pruning compound as directed by the Contracting Officer. The contractor shall replace, at their own expense, items damaged to the satisfaction of the COTR and Contracting Officer.
- B. The Contractor shall protect from damage all existing improvements and utilities at or near the work site and on adjacent property of a third party, the locations of which are made known to or should be known by the Contractor. The Contractor shall repair any damage to those facilities, including those that are the property of a third party, resulting from failure to comply with the requirements of this contract or failure to exercise reasonable care in performing the work. If the Contractor fails or refuses to repair the damage promptly, the Contracting Officer may have the necessary work performed and charge the cost to the Contractor.
- C. Contractor shall take all measures and provide all materials necessary for protecting and preserving existing equipment and property in affected areas of construction against dust, debris and physical damage, so that equipment and affected areas to be used in Medical Center operations shall not be hindered. Contractor shall permit access to VA personnel through construction areas as required for maintenance and normal Medical Center operations.
- D. When the construction area is turned over to Contractor, Contractor shall accept entire responsibility there-of. Contractor shall maintain in operating condition: existing fire protection, exit light circuits, alarm equipment, and other operations originating in, or passing through the construction area. **ESSENTIAL AND LIFE SAFETY SYSTEMS MUST BE MAINTAINED WITHOUT INTERRUPTION UNLESS WRITTEN NOTICE TO THE MEDICAL CENTER TWENTY-ONE (21) CALENDAR DAYS PRIOR IS APPROVED.**
- E. Items of equipment and furnishings located in rooms in which work is to be done under this contract shall remain the property of the Government. During the alteration period, when rooms

and space are vacated by Veterans' Affairs, such items, which are not required by drawings and specifications to be either relocated or reused, shall be removed or protected by the Contractor as directed by the COTR.

- F. Refer to Section 01 57 19, TEMPORARY ENVIRONMENTAL CONTROLS, for additional requirements on protecting vegetation, soils and the environment. Refer to Article 1.7, "Alterations", Article 1.11, "Restoration", and Article 1.6, "Operations and Storage Areas" for additional instructions concerning repair of damage to structures and site improvements.
- G. Refer to FAR clause 52.236-7, "Permits and Responsibilities." A National Pollutant Discharge Elimination System (NPDES) permit is required for projects when the disturbed area on the site one acre or more. The Contractor is considered an "operator" under the permit and has extensive responsibility for compliance with permit requirements. VA shall make the permit application available at the (appropriate medical center) office. The apparent low bidder, contractor and affected subcontractors shall furnish all information and certifications that are required to comply with the permit process and permit requirements. (Many of the permit requirements are satisfied by completing construction as shown and specified.) Some requirements involve the Contractor's method of operations and operations planning and the Contractor is responsible for employing best management practices. The affected activities often include, but are not limited to the following:
 - (1) Designating areas for equipment maintenance and repair.
 - (2) Providing waste receptacles at convenient locations and provide regular collection of wastes.
 - (3) Locating equipment wash-down areas on site, and provide appropriate control of wash-waters.
 - (4) Providing protected storage areas for chemicals, paints, solvents, fertilizers, and other potentially toxic materials.
 - (5) Providing adequately maintained sanitary facilities.

1.11 RESTORATION

- A. Remove, cut, alter, replace, patch and repair existing work as necessary to install new work. Except as otherwise shown or specified, do not cut, alter or remove any structural work, and do not disturb any ducts, plumbing, steam, gas, or electric work without approval of the COTR and Contracting Officer. Existing work to be altered or extended and that is found to be defective in any way, shall be reported to the COTR and Contracting Officer before it is disturbed. Materials and workmanship used in restoration work shall conform in type and quality to that of original existing construction, except as otherwise shown or specified.
- B. Upon completion of contract, deliver work complete and undamaged. Existing work (walls, ceilings, partitions, floors, mechanical and electrical work, lawns, paving, roads, walks, etc.)

disturbed or removed as a result of performing required new work, shall be patched, repaired, reinstalled, or replaced with new work, and refinished and left in as good condition as existed before commencing work.

- C. At Contractor's own expense, Contractor shall immediately restore to service and repair any damage caused by Contractor's workmen to existing piping and conduits, wires, cables, etc., of utility services or of fire protection systems and communications systems (including telephone) which are indicated on drawings and which are not scheduled for discontinuance or abandonment.
- D. Expense of repairs to such utilities and systems not shown on drawings or locations of which are unknown shall be covered by adjustment to contract time and price IAW clause entitled "CHANGES" (FAR 52.243-4 and VAAR 852.236-88) and "DIFFERING SITE CONDITIONS" (FAR 52.236-2).

1.12 PHYSICAL DATA

- A. Data and information furnished or referred to below, in the contract specification sections, on the contract drawings, and/or in other VA furnished documentation is for the Contractor's information. The Government shall not be responsible for any interpretation of or conclusion drawn from the data or information by the Contractor. The contractor shall be responsible for conducting a thorough site investigation, before bidding, to satisfy themselves as to actual conditions.
- B. Government does not guarantee that other materials may not be encountered nor that proportions, conditions or character of several materials may not vary from those indicated by explorations and investigations. Bidders are expected to examine site of work; and, after investigation, decide for themselves character of materials and make their bids accordingly. Upon proper application to Department of Veterans Affairs, bidders shall be permitted to make explorations or site investigations of their own at the work sites.

1.13 PROFESSIONAL SURVEYING SERVICES

- A. A registered professional land surveyor or registered civil engineer whose services are retained and paid for by the Contractor shall perform services specified herein and in other specification sections. The Contractor shall certify that the land surveyor or civil engineer is not one who is a regular employee of the Contractor, and that the land surveyor or civil engineer has no financial interest in this contract.

1.14 LAYOUT OF WORK

- A. The Contractor shall lay out the work from Government established base lines and bench marks, indicated on the drawings, and shall be responsible for all measurements in connection with the layout. The Contractor shall furnish, at Contractor's own expense, all stakes, templates, platforms, equipment, tools, materials, and labor required to lay out any part of the work. The Contractor

shall be responsible for executing the work to the lines and grades that may be established or indicated by the COTR and Contracting Officer. The Contractor shall also be responsible for maintaining and preserving all stakes and other established marks, until authorized to remove them by the COTR and Contracting Officer. If such marks are destroyed by the Contractor or through Contractor's negligence before their removal is authorized, the Contracting Officer may replace them and deduct the expense of the replacement from any amounts due or to become due to the Contractor.

- B. Establish and plainly mark center lines for each building and/or addition to each existing building, and such other lines and grades that are reasonably necessary to properly assure that location, orientation, and elevations established for each such structure and/or addition, are IAW lines and elevations shown on contract drawings.
- C. Following completion of general demolition and before any other permanent work is performed, establish and plainly mark, through use of appropriate other means, sufficient additional survey control points or system of points as may be necessary to assure proper alignment, orientation, and elevations of all major features of work. Survey shall include, but not be limited to, location of exterior walls, center lines of columns in directions, major utilities and elevations of floor slabs:
 - (1) Such additional survey control points or system of points thus established shall be checked and certified by a registered civil engineer. Furnish such certification to the VA COTR and Contracting Officer before any work (such as footings, floor slabs, columns, walls, utilities and other major controlling features) is placed.
 - (2) The Contractor shall perform the surveying and layout work of this and other articles and specifications IAW the provisions of Article 1.13, "Professional Surveying Services".

1.15 AS-BUILT DRAWINGS

- A. The contractor shall maintain two (2) full size sets of as-built (working) drawings which shall be kept current during construction of the project, to include all contract changes, modifications and clarifications.
- B. All variations shall be shown in the same general detail as used in the contract drawings. Additional sketches shall be required where original detail is changed, site conditions differ, and where required to clarify mark-ups. To insure compliance, as-built drawings shall be made available for the COTR and Contracting Officer's review, as often as requested.
- C. Contractor shall deliver two (2) approved completed sets of as-built drawings to the COTR and Contracting Officer within **fifteen (15) calendar days** after each completed phase of the project by the COTR and Contracting Officer.

- D. Upon completion of the project and before final settlement, Contractor shall deliver two (2) approved completed detailed sets of as-built drawings to the COTR and Contracting Officer within **fifteen (15) calendar days** after project acceptance. These drawings shall show sizes, materials, connections to existing structures, utilities, building service equipment, circuits, electrical conduit and junction box locations and routes, and other required information.
- E. Paragraphs A, B, C & D shall also apply to ALL shop drawings and Installation drawings provided by equipment suppliers and vendors.
- F. Charts, Graphs and Other Information: Provide four (4) hard copies and one (1) electronic of all valve locations for plumbing, mechanical & medical gas valve locations. One chart shall be mounted in the mechanical room location as directed by the COTR. Chart shall be plastic laminate or in suitable picture frame.

1.16 USE OF ROADWAYS, PARKING LOTS AND GROUNDS

- A. For hauling, use only established public roads. For hauling, use Roads, Parking Lots and Grounds, and such temporary roads which are necessary in the performance of contract work on Medical Center property, when authorized by the COTR and Contracting Officer. Temporary roads shall be constructed by the Contractor at Contractor's expense. When necessary to cross curbing, sidewalks, or similar construction, they must be protected by well-constructed bridges.
- B. When new permanent roads are to be a part of this contract, Contractor may construct them immediately for use to facilitate building operations. These roads may be used by all who have business thereon within zone of building operations.
- C. When certain buildings (or parts of certain buildings) are required to be completed in advance of general date of completion, all roads leading thereto must be completed and available for use at time set for completion of such buildings or parts thereof.
- D. To minimize interference of construction activities with the flow of Medical Center Traffic and Parking, comply with the following:
 - (1) Keep roads, walks and entrances to grounds, parking, and occupied areas of buildings, clear of all construction materials, debris, vehicles, and standing equipment.
 - (2) The Warehouse Supervisor shall approve all loading and unloading, and material movements at the north docks.
 - (3) Methods and scheduling for the cutting, altering, removal and/or blockage of existing roads, walks, entrances, parking lots and grounds must be approved by the COTR and Contracting Officer prior to any work.
 - (4) The Contractor shall submit a request to interrupt any roadway, parking lot, or loading dock to the Contracting Officer, in writing, **twenty-one (21) calendar days in advance** of any

proposed interruption. The request shall state the reason, areas to be affected, date, exact time of, and approximate duration of such interruption.

1.17 COTR AND CONTRACTING OFFICER FIELD OFFICES

- A. The Contracting Officer's field office is physically located five miles east of the Main Campus / Facility. The physical address of the Contracting Section (ASAO 8) is Suite 525, located at 8875 Hidden River Parkway, Tampa, FL 33637-1035.
- B. The COTR's field office is physically located north of the Main Campus /Facility. The physical address of the Facilities Management Services (FMS), Project Section (138P) is Suite 202, located at 2702 East 131 Avenue, Tampa, FL 33612.

1.18 TEMPORARY USE OF MECHANICAL AND ELECTRICAL EQUIPMENT

- A. Use of new installed mechanical and electrical equipment to provide heat, ventilation, plumbing, light and power shall be permitted subject to compliance with the following provisions:
 - (1) Permission to use each unit or system must be given in writing by the COTR and Contracting Officer. If the equipment is not installed and maintained IAW the following provisions, the COTR and Contracting Officer shall withdraw permission for use of the equipment. Metering may be required based on project use.
 - (2) Electrical installations used by the equipment shall be completed IAW the drawings and specifications to prevent damage to the equipment and the electrical systems, i.e. transformers, relays, circuit breakers, fuses, conductors, motor controllers and their overload elements shall be properly sized, coordinated and adjusted. Voltage supplied to each item of equipment shall be verified to be correct and it shall be determined that motors are not overloaded. The electrical equipment shall be thoroughly cleaned before using it and again immediately before final inspection including vacuum cleaning and wiping clean interior and exterior surfaces.
 - (3) Units shall be properly lubricated, balanced, and aligned. Vibrations must be eliminated.
 - (4) Automatic temperature control systems for preheat coils shall function properly and all safety controls shall function to prevent coil freeze-up damage. ALL controls for the equipment shall be functioning properly to prevent damage to the equipment.
 - (5) The air filtering system utilized shall be that which is designed for the system when complete, and all filter elements shall be replaced periodically during construction and at completion of construction and prior to testing and balancing of system.
 - (6) All components of equipment and distribution systems and other auxiliary facilities used in temporary service shall be cleaned prior to use; maintained to prevent corrosion internally and externally during use; and cleaned, maintained and inspected prior to acceptance by the

Government. Equipment and distribution systems must be operated as a complete system and be fully maintained by operating personnel.

- B. Prior to final inspection, the equipment or parts used, which show wear and tear beyond normal, shall be replaced with identical replacements at no additional cost to the Government.
- C. This paragraph shall not reduce the requirements of the mechanical and electrical specifications sections.

1.19 TEMPORARY USE OF EXISTING ELEVATORS

- A. Contractor will not be allowed the use of existing Medical Center elevators for handling building materials and equipment and personnel, unless approved in writing by the COTR and Contracting Officer. Outside type hoist, crane, and/or elevator shall be used by Contractor for transporting materials and equipment and personnel.
- B. Use of existing Medical Center elevators for handling building materials, equipment and Contractor's personnel will be permitted subject to following provisions:
 - (1) Contractor makes all arrangements with the COTR and Contracting Officer for use of elevators. The COTR and Contracting Officer will ascertain that elevators are in proper condition. The Contractor may, if approved by the COTR and the Contracting Officer, have exclusive use or daily use of the designated elevator(s), except for Facilities Maintenance & Operations. Personnel for operating elevators will not be provided by the Department of Veterans Affairs.
 - (2) Contractor covers and provides maximum protection of following elevator components:
 - (a) Entrance jambs, heads soffits and threshold plates.
 - (b) Entrance columns, canopy, return panels and inside surfaces of car enclosure walls.
 - (c) Finish flooring.
 - (d) All other components.
 - (3) When under exclusive use:

Government will accept hoisting ropes of elevator and rope of each speed governor (or appropriate elevator lifting mechanisms) if they are worn under normal operation. However, if these ropes (or appropriate elevator lifting mechanisms) are damaged by action of foreign matter such as sand, lime, grit, stones, etc., during temporary use, they shall be removed and replaced by new hoisting ropes (or appropriate elevator lifting mechanisms).
 - (4) When under exclusive use:

If brake lining (or appropriate elevator braking mechanisms) of elevators are excessively worn or damaged during temporary use, they shall be removed and replaced by new brake lining (or appropriate elevator braking mechanisms).

(5) When under exclusive use:

All parts of main controller, starter, relay panel, selector, etc., worn or damaged during temporary use shall be removed and replaced with new parts, if recommended by elevator inspector after elevator is released by Contractor.

(6) Place elevator in condition equal, less normal wear, to that existing at time it was placed in service of Contractor as approved by Contracting Officer.

1.20 TEMPORARY TOILETS

- A. Provide where directed, (for use of all Contractor's workmen) ample temporary sanitary toilet accommodations with suitable sewer and water connections; or, when approved by the COTR and Contracting Officer, provide suitable dry closets where directed. Keep such places clean and free from flies and all connections and appliances connected therewith are to be removed prior to completion of contract, and premises left perfectly clean.
- B. Contractor may have for use of Contractor's workmen, such toilet accommodations as may be assigned to Contractor by the Medical Center's COTR and Contracting Officer. Contractor shall keep such places clean and be responsible for any damage done thereto by Contractor's workmen. Failure to maintain satisfactory condition in toilets will deprive Contractor of the privilege to use such toilets.

1.21 AVAILABILITY AND USE OF UTILITY SERVICES

- A. The Government shall make all reasonably required amounts of utilities available to the Contractor from existing outlets and supplies, as specified in the contract. The amount to be paid by the Contractor for chargeable utility services shall be the prevailing rates charged to the Government. The Contractor shall carefully conserve any utilities furnished without charge.
- B. TEMPORARY UTILITIES: The Contractor, at Contractor's expense and in a workman-like manner satisfactory to the Contracting Officer, shall install and maintain all necessary temporary connections and distribution lines, and all meters required to measure the amount of electricity used for the purpose of determining charges. Before final acceptance of the work and unless otherwise directed by the Government, the Contractor shall remove all the temporary connections, distribution lines, meters, and associated paraphernalia.
- C. METERS: Contractor shall install meters at Contractor's expense and furnish the Medical Center a monthly record of the Contractor's usage of electricity and other utilities at the request of the CO or COTR.
- D. HEAT: Furnish temporary heat necessary to prevent injury to work and materials through dampness and cold. Use of open salamanders or any temporary heating devices which may be fire hazards or may smoke and damage finished work, will not be permitted. Maintain minimum temperatures as specified for various materials:

- (1) Obtain heat by connecting to the Medical Center heating distribution system.
 - (a) Steam is available at no cost to Contractor. The Contractor may connect to existing systems at their own expense.
- E. ELECTRICITY (FOR CONSTRUCTION AND TESTING): Furnish all temporary electric services.
 - (1) Obtain electricity by connecting to the Medical Center electrical distribution system. The Contractor shall meter and pay for electricity required for electric cranes and hoisting devices, electrical welding devices and any electrical heating devices providing temporary heat. Electricity for all other uses is available at no cost to the Contractor.
- F. WATER (FOR CONSTRUCTION AND TESTING): Furnish temporary water service.
 - (1) Obtain water by connecting to the Medical Center water distribution system. Provide reduced pressure backflow preventer at each connection. Water is available at no cost to the Contractor.
 - (2) Maintain connections, pipe, fittings and fixtures and conserve water-use so none is wasted. Failure to stop leakage or other wastes will be cause for revocation (at the COTR and Contracting Officer discretion) of use of water from the Medical Center's system.
- G. STEAM: Furnish steam system for testing required in various sections of specifications.
 - (1) Obtain steam for testing by connecting to the Medical Center steam distribution system. Steam is available at no cost to the Contractor.
 - (2) Maintain connections, pipe, fittings and fixtures and conserve steam-use so none is wasted. Failure to stop leakage or other waste will be cause for revocation (at the COTR and Contracting Officer discretion), of use of steam from the Medical Center's system.
- H. FUEL: Natural gas, LP gas and/or burner fuel oil required for boiler cleaning, normal initial boiler-burner setup and adjusting, and for performing the specified boiler tests will be furnished by the Government. Fuel required for prolonged boiler-burner setup, adjustments, or modifications due to improper design or operation of boiler, burner, or control devices, or for prolong use of generator power shall be furnished by the Contractor at Contractor's expense.
- I. SEWER: Furnish temporary sewer service.
 - (1) Sewer/sanitary waste service may be obtained (site dependent) by connecting to the Medical Center sewer/sanitary waste distribution system. Provide backflow preventer at each connection as required. Provide cleanouts at each connection. Sewer is available at no cost to the Contractor.
 - (2) Maintain connections, pipe, fittings and fixtures and conserve water-use so none is wasted. Failure to stop leakage or other wastes will be cause for revocation (at the COTR and

Contracting Officer discretion) of use of sewer/sanitary waste from the Medical Center's system.

(3) Contractor may need to obtain a storage tank for sewer services and have it pumped out as necessary, at their own expense.

- J. CONNECTIONS: ALL connections to and disconnections from existing utility services shall be coordinated per this specification section. Refer to Article 1.6 OPERATIONS AND STORAGE AREAS, paragraphs for Utility Services, Existing Utility Services, Abandoned Lines and others.

1.22 NEW TELEPHONE EQUIPMENT

- A. The contractor shall coordinate the installation of telephone equipment with work performed by others. This work shall be completed before the building is turned over to VA.

1.23 TESTS / COMMISSIONING

- A. Pre-test mechanical and electrical equipment and systems and make corrections required for proper operation of such systems before requesting final tests. Final test will not be conducted unless pre-tested. A copy of the testing agency field reports shall be submitted with the Daily Log report for the day the testing was conducted.
- B. Conduct final tests required in various sections of specifications in presence of the COTR and/or an authorized representative of the Contracting Officer. Contractor shall furnish all labor, materials, equipment, instruments, and forms, to conduct and record such tests. A copy of the testing agency field reports shall be submitted with the Daily Log report for the day the testing was conducted.
- C. Mechanical and electrical systems shall be balanced, controlled and coordinated. A system is defined as the entire complex which must be coordinated to work together during normal operation to produce results for which the system is designed. For example, air conditioning supply air is only one part of entire system which provides comfort conditions for a building. Other related components are return air, exhaust air, steam, chilled water, refrigerant, hot water, controls and electricity, etc. Another example of a complex which involves several components of different disciplines is a boiler installation. Efficient and acceptable boiler operation depends upon the coordination and proper operation of fuel, combustion air, controls, steam, feed-water, condensate and other related components.
- D. All related components as defined above shall be functioning when any system component is tested. Tests shall be completed within a reasonably short period of time during which operating and environmental conditions remain reasonably constant.
- E. Individual test results of any component, where required, will only be accepted when submitted with the test results of related components and of the entire system.

1.24 INSTRUCTIONS

- A. Contractor shall furnish Maintenance and Operating manuals, verbal instructions, video instructions, and computer based instructions when required by the various sections of the specifications and as hereinafter specified.
- B. MANUALS: Provide Maintenance and Operating manuals (three [3] copies each) for each separate piece of equipment and system shall be delivered to the COTR and Contracting Officer coincidental with the delivery of the equipment to the job site. Manuals shall be complete, detailed guides for the maintenance and operation of equipment and system. They shall include complete information necessary for starting, adjusting, programming, maintaining in continuous operation for long periods of time, and dismantling and reassembling of the complete units and sub-assembly components. Manuals shall include an index covering all component parts clearly cross-referenced to diagrams and illustrations. Manuals shall include all wiring diagrams, pipe and tubing diagrams, programming instructions, and other required information to completely maintain and operate each piece of equipment and system. Illustrations shall include "exploded" views showing and identifying each separate item. Emphasis shall be placed on the use of special tools and instruments. The function of each piece of equipment, component, accessory and control shall be clearly and thoroughly explained. All necessary precautions for the operation of the equipment and the reason for each precaution shall be clearly set forth. Manuals must reference the exact model, style and size of the piece of equipment and system being furnished. Manuals referencing equipment similar to but of a different model, style, and size than that furnished will not be accepted.
- C. INSTRUCTIONS: Provide four (4) hours of training, two (2) hours each/sessions or as specified, and one session shall be non-standard hours, unless otherwise scheduled by the COTR and Contracting Officer, for VA personnel for each piece of equipment, each component piece of the equipment, and each system. Contractor shall provide qualified, factory-trained manufacturers' representatives to give detailed instructions to assigned Department of Veterans Affairs personnel in the operation and complete maintenance for each piece of equipment and system. All such training will be at the job site. The requirements are more specifically detailed in the various technical sections. Instructions for different items of equipment that are component parts of a complete system shall be given in an integrated, progressive manner. All instructors for every piece of component equipment in a system shall be available until instructions for all items included in the system have been completed. This is to assure proper instruction in the operation of inter-related systems. All instruction periods shall be at such times as scheduled by the COTR, the Contracting Officer, and the M&O Supervisor, and shall be considered concluded only when the COTR, the Contracting Officer, and the M&O Supervisor, are satisfied in regard to complete

and thorough coverage. The Department of Veterans Affairs reserves the right to request the removal of, and substitution for, any instructor who, in the opinion of the COTR and Contracting Officer, does not demonstrate sufficient qualifications IAW requirements for instructors above.

Training sessions may be recorded by the VA.

1.25 GOVERNMENT-FURNISHED PROPERTY

- A. The Government shall deliver to the Contractor, the Government - furnished property shown on the Schedules and/or drawings.
- B. Equipment furnished by Government to be installed by Contractor will be furnished to Contractor at the Medical Center.
- C. Contractor shall be prepared to receive this equipment from Government and store or place such equipment, as required, not less than 90 calendar days before Completion Date of project.
- D. Storage space for some, but not all, equipment may be provided by the Government and the Contractor shall be prepared to unload and store such equipment therein upon its receipt at the Medical Center. Coordination with the COTR and the Contracting Officer is required.
- E. Notify Contracting Officer in writing, 60 calendar days in advance, of date on which Contractor will be prepared to receive equipment furnished by Government. Arrangements will then be made by the Government for delivery of equipment.
 - (1) Immediately upon delivery of equipment, Contractor shall arrange for a joint inspection thereof with a representative of the Government. At such time the Contractor shall acknowledge receipt of equipment described, make notations, and immediately furnish the Government representative with a written statement as to its condition or shortages.
 - (2) Contractor thereafter is responsible for such equipment until such time as acceptance of contract work is made by the Government.
- F. Equipment furnished by the Government will be delivered in a partially assembled (knock down) condition IAW existing standard commercial practices, complete with all fittings, fastenings, and appliances necessary for connections to respective services installed under contract. All fittings and appliances (i.e., couplings, ells, tees, nipples, piping, conduits, cables, and the like) necessary to make the connection between the Government furnished equipment item and the utility stub-up shall be furnished and installed by the contractor at no additional cost to the Government.
- G. Completely assemble and install the Government furnished equipment in place ready for proper operation IAW specifications and drawings.
- H. Furnish supervision of installation of equipment at construction site by qualified factory trained technicians regularly employed by the equipment manufacturer.

1.26 RELOCATED EQUIPMENT and ITEMS

- A. Contractor shall disconnect, dismantle as necessary, remove and reinstall in new location, all existing equipment and items indicated by symbol "R" or otherwise shown on the drawings to be relocated by the Contractor.
- B. Perform relocation of such equipment or items at such times and in such a manner as indicated in the drawings and specifications and/or as directed by the COTR and Contracting Officer.
- C. Suitably cap existing service lines, such as steam, condensate return, water, drain, gas, air, vacuum and/or electrical, whenever such lines are disconnected from equipment to be relocated.
- D. Provide all mechanical and electrical service connections, fittings, fastenings and any other materials necessary for assembly and installation of relocated equipment; and leave such equipment in proper operating condition.
- E. Contractor shall employ services of an installation engineer, who is an authorized representative of the manufacturer of this equipment to supervise disassembly, assembly and installation of existing equipment and items, required to be relocated.
- F. All service lines such as noted above for relocated equipment shall be in place at point of relocation ready for use before any existing equipment is disconnected. Make relocated existing equipment ready for operation or use immediately after reinstallation.

1.27 STORAGE SPACE FOR DEPARTMENT OF VETERANS AFFAIRS EQUIPMENT

- A. Contractor shall complete areas and/or rooms to be renovated and coordinate with the COTR and Contracting Officer the use of elevators and areas/rooms for storage of certain materials and equipment by Department of Veterans Affairs.

1.28 CONSTRUCTION SIGN

- A. Maintain signs and remove when directed by the COTR and Contracting Officer.
- B. Provide two (2) construction signs at each entrance to the construction areas. Signs shall be constructed of a durable material, twelve (12) inches high and thirty (30) inches wide with yellow background and blue Helvetica lettering two (2) inches high. Letter as shown in the following:

DANGER - KEEP OUT
CONSTRUCTION AREA
AUTHORIZED PERSONNEL ONLY
PLEASE EXCUSE THE INCONVENIENCE
WE ARE WORKING TO IMPROVE YOUR FACILITY

1.29 SAFETY SIGN

- A. Provide a Safety Sign where directed by COTR and Contracting Officer. Face of sign shall be 19 mm (3/4 inch) thick exterior grade plywood. Provide two 102 mm x 102 mm (four x four inch) posts extending full height of sign and 914 mm (three feet) into ground. Set bottom of sign level at 1219 mm (four feet) above ground.
- B. Paint all surfaces of Safety Sign and posts with one prime coat and two coats of white gloss paint. Letters and design shall be painted with gloss paint of colors noted.
- C. Maintain signs and remove when directed by COTR and Contracting Officer.
- D. Provide a Detail Drawing of construction sign showing required legend and other characteristics of sign to the COTR and Contracting Officer for approval. Upon written approval, the contractor will construct and install the construction sign.
- E. Post the number of accident free days on a daily basis.
- F. Provide all OSHA required Safety Signs where required by OSHA and where directed by COTR and Contracting Officer. These shall be commercially produced.

1.30 CONSTRUCTION DIGITAL IMAGES

- A. Prior to and During the construction period through completion, furnish Department of Veterans Affairs with digital images, including one color print of each view and one Compact Disc (CD) per visit containing those views taken on that visit. Digital views shall be taken of exterior and/or interior as selected and directed by COTR and Contracting Officer. Each view shall be taken with a minimum size of 6 megapixels (MP) and the images will be a minimum of 2272 x 1704 pixels for the 203 x 254 mm (8 x 10 inch) prints and 2592 x 1944 pixels for the 406 x 508 mm (16 x 20 inch) prints, as per these specifications:
 - (1) Images will be taken at monthly intervals. However, the VA COTR and Contracting Officer may also direct the taking of special digital images at any time prior to completion and acceptance of contract. If the number of trips to the site exceeds an average of one per month of the contract performance period then an adjustment in contract price will be made IAW clause entitled "CHANGES" (FAR 52.243-4 and VAAR 852.236-88).
 - (2) In event a greater or lesser number of images than specified above are required by the COTR and Contracting Officer, adjustment in contract price will be made IAW clause entitled "CHANGES" (FAR 52.243-4 and VAAR 852.236-88).
- B. Images on CD-ROM shall be recorded in JPEG format with a minimum of 24 bit color and no reduction in actual picture size. Compressed size of the file shall be no less than 80% or the original with no loss of information. File names shall contain the date the image was taken, the Project number and a unique sequential identifier. The CD-ROM shall also contain an index of all the images contained therein in either a TXT or Microsoft Word format.

- C. In case any set of images are not submitted within five calendar days of the date established by the COTR and Contracting Officer for taking thereof, the COTR and Contracting Officer may have such images/photographs taken and cost of same will be deducted from any money due to the Contractor.

1.31 HISTORIC PRESERVATION

- A. Where the Contractor or any of the Contractor's employees, prior to, or during the construction work, are advised of or discover any possible archeological, historical and/or cultural resources, the Contractor shall immediately notify the COTR and Contracting Officer verbally, and then with a written follow up.

1.32 EQUIPMENT

- A. The contractor shall coordinate the installation of equipment with work performed by others. This work shall be completed before the building is turned over to VA.
- B. All required programming devices, two (2) each of specialty tools, two (2) sets of start-up supplies, one (1) additional set of belts – fuses – etc. per each piece of equipment and other items required by the specification sections and drawings shall be furnished.

1.33 FINAL PAYMENT

- A. Final payment under this contract shall be withheld pending receipt of ALL tests, close out documents, all equipment manuals, staff training, specialty tools, start-up supplies, as built drawings and certifications. These tests and certifications shall include: sprinkler certification, fire alarm certification, plumbing system leak tests - to include hot – cold - waste - vents, medical gas certifications, fire/smoke wall certification, vibration analysis of motor driven equipment, motor – shaft – base - pulley alignment certifications, HVAC TAB, Air Handler control demonstration/training of VA personnel, and other required information, completed punch list items and the return of all keys.

1.34 WARRANTY CALLS

- A. The Government may contact the Contractor for warranty services by telephone, fax, e-mail, letter, or in person. The Contractor shall respond with actual physical repair activity (labor, equipment, materials, etc.) IAW contract documents. Please note that emergency calls may occur during other than normal work hours. A representative from the Facilities Management Service will identify the emergency calls.

1.35 ATTACHMENTS

- A. APPENDICES:
 - (1) Appendix A - Approved OSHA Training Providers List
 - (2) Appendix B - VA Adopted Codes
 - (3) Appendix C - Proper Procedures and Forms for all Utility Shutdowns and Live Electrical Work
 - (4) Appendix D - Safety and Infection Control Guide.

B. FORMS:

- (1) Attachment 1a and 1b - Notification of Impaired Fire Protection by Contractor
Personnel/Notification of Restored Fire Protection by Contractor Personnel
- (2) Attachment 2 - Notification of Hot Work Operations by Contractor Personnel (Burn Permit)
- (3) Attachment 3 - Hot Work Fire Safety Check List for Operations Area Inspection
- (4) Attachment 4 - Construction Fire Safety Check List
- (5) Attachment 5a and 5b - Contractor Work Plan/Peer Review Request
- (6) Standard Form 1297 - Temporary Issue Receipt

C. HOSPITAL POLICY MEMORANDA:

- (1) HPM 138-03 - Safety and Health During Construction Activities
- (2) HPM 138-04 - Lockout/Tag-out Program
- (3) HPM 138-05 - Space Key Control
- (4) HPM 138-14 - Asbestos Operations and Maintenance
- (5) HPM 138-15 - Interim Life Safety Measures (ILSM)
- (6) HPM 138-23 - Utility Shutdown Procedures
- (7) HPM 138-24 - Infection Control Risk Assessment (ICRA)
- (8) HPM 138-31 - Fire/Smoke Barrier Penetration Permit System

D. STANDARD OPERATING PROCEDURES:

- (1) SOP 138d-03 - Ceiling-Floor-Wall or Partition Penetration Permit System
- (2) SOP 138e-02 - Fire Sprinkler System Value Supervision Program
- (3) SOP 138e-10 - Hot Work Operations
- (4) SOP 138e-11 - Notification of Fire Alarm Impairment

E. TAMPA ISO:

- (1) Attachment 6 - VA Information and Information System Security/Privacy Language

- - - E N D - - -

SECTION 01 00 00
GENERAL REQUIREMENTS
Appendix A

Approved OSHA Training Providers List

Current List of Approved Outreach On-line Training Websites:

Construction 10 hour

- A. Bright Brains / AdvanceOnline - www.advanceonline.com and hosted through:
 - 1. Region X OSHA Training Institute Education Center: www.regionxoti.org
 - 2. AGC: <http://agc.advanceonline.com>
 - 3. JJ Keller: www.keller-itc.com
- B. ClickSafety - www.clicksafety.com and hosted through:
 - 1. Keene State College: www.keene.edu/conted/osha.cfm
- C. 360Training - www.oshacampus.com and hosted through:
 - 1. Eastern Kentucky University - <http://eku.360training.com>
 - 2. Metropolitan Community Colleges - <http://mcc.360training.com>
 - 3. Red Rocks Community College - <http://rrcc.360training.com>
 - 4. WESTEC OSHA ED Center - <http://westec.360training.com>

Construction 30 hour

- A. Turner Construction - <https://www.turnerknowledge.com/turner/livelink.exe?func=login.channelpartner>
- B. ClickSafety - www.clicksafety.com and hosted through:
 - 1. Keene State College: www.keene.edu/conted/osha.cfm

SECTION 01 00 00 GENERAL REQUIREMENTS

Appendix B

VA Adopted Codes

GENERAL: VA has adopted the latest editions of the following codes and standards as a minimum for all projects performed in the modernization, alteration, addition, or improvement of its real property and the construction of new structures. VA design Manuals and Master Specifications specify other codes and standards that VA follows on its projects:

- A. VA Directives, Design Manuals, Master Specifications, VA National CAD Standard Application Guide, and other Guidance on the [Technical Information Library](http://www.cfm.va.gov/til/) (TIL) (<http://www.cfm.va.gov/til/>)
- B. International Building Code (IBC), including International Mechanical and Plumbing Codes
- C. NFPA 101, Life Safety Code (see NOTES below)
- D. NFPA National Fire Codes, with the exception of NFPA 5000 and NFPA 900
- E. Occupational, Safety and Health Administration (OSHA) Standards
- F. VA Seismic Design Requirements, H-18-8
- G. NFPA 70, National Electrical Code (NEC)
- H. National Standard Plumbing Code (NSPC)
- I. American Society of Mechanical Engineers (ASME) Safety Code for Elevators and Escalators, (A17.1)
- J. ASME Boiler and Pressure Vessel Codes
- K. ASME Code for Pressure Piping
- L. Architectural Barriers Act Accessibility Standard (ABAAS) including VA Supplement, Barrier Free Design and (ABA)
- M. Building Code Requirements for Reinforced Concrete, American Concrete Institute and Commentary (ACI 318)
- N. Manual of Steel Construction, Load and Resistance Factor Design Specifications for Structural Steel Buildings, American Institute of Steel Construction (AISC)
- O. Energy policy Act of 2005 (EPAAct)
- P. American Society of Heating and Refrigeration Engineers (ASHRAE) 90.1, Energy Standards for Buildings Except Low-Rise Residential Buildings
- Q. Federal Leadership in High Performance and Sustainable Buildings: Memorandum of Understanding (MOU)

- R. Executive Order 13423: Strengthening Federal Environmental, Energy, and Transportation Management
- S. Executive Order 13514, Federal Leadership in Environmental, Energy, and Economic Performance
- T. The Provisions for Construction and Safety Signs. Stated in the General Requirements, Section 01 00 00, of the VA Construction Specifications
- U. America Society of Heating and Refrigeration Engineers (ASHRAE), Ventilation for Acceptable Indoor Air Quality – ASHRAE Standard 62.1
- V. Safety Standard for Refrigeration Systems – ASHRAE Standard 15

Local Codes: As an agency of the federal government, VA is not subject to local imposition of code enforcement procedures (drawing reviews, building permits, inspections, fees, etc.). VA must function as the Authority Having Jurisdiction (AHJ) and thus has the responsibility to guard public health and safety through enforcing its adopted codes. However, local authorities may be notified about planned projects and given opportunity to review drawings provided that VA does not pay for review or inspection fees.

NOTES:

1. NFPA 101 primarily addresses life safety and fire protection features while the IBC addresses a wide range of considerations, including, but not limited to, structural strength, stability, sanitation, adequate light and ventilation, and energy conservation. VA buildings must meet the requirements of NFPA 101 and documents referenced by NFPA 101 in order to comply with the accreditation requirements of The Joint Commission for the Accreditation of Hospitals. Therefore, designs shall comply with the requirements of the latest edition of NFPA 101 and documents referenced therein. Design features not addressed by NFPA 101 or documents referenced therein shall comply with the requirements of the latest edition of the IBC or as otherwise addressed above in this Program Guide. For design features that are addressed by both the IBC as well as NFPA 101 or a document referenced by NFPA 101, the requirements of NFPA 101 or the document referenced by NFPA 101 shall be used exclusively (this applies even if the IBC requirements are different).
2. **Conflicts between Nationally Recognized Codes and Standards and VA Requirements:** Should a conflict exist between VA requirements and VA adopted nationally recognized codes and standards, the conflict shall be brought to the attention of VA. The resolution of the conflict shall be made by the authority having jurisdiction for VA to ensure a consistency system wide.

SECTION 01 00 00 GENERAL REQUIREMENTS

Appendix C

Proper Procedures and Forms for all Access Closures, Utility Shutdowns and Live Electrical Work Request

GENERAL NARRATIVE OF DOCUMENTATION REQUIREMENTS FOR PLANNED UTILITY SHUTDOWNS

General: All of the following types of work will be documented by the requesting party (contractor or in-house maintenance person) in a file folder fitted with two-hole prong paper fasteners. Fasteners will be attached to the tops of each cover of the file folder. This narrative should be used in conjunction with the Utility Shutdown Flow Chart for a clear understanding of the shutdown process.

1. Planned Utility Shutdown:

In accordance with Hospital Policy Memorandum (HPM) 138-23, June 2007, a request for utility shutdown must be presented to the Chief, Facilities Management Service (FMS), for evaluation and action to determine whether the shutdown will be classified as routine or major.

- A. A **Draft Utility Shutdown** Notice is initiated by the requesting party and upon completion will be stapled to the outside front-cover of the file folder.
- B. The **Planned Utility Interruption/ Checklist** will be attached to the inside front-cover using the two-hole prong fastener.
- C. The **Work Plan / Peer Review** form (attachment #5) is initiated and attached to the inside back-cover using the two-hole prong fastener.
- D. All **Supporting Documents** will be attached to the inside back-cover of the file folder in reverse chronological order (most recent on top). These documents include, but are not limited to, (1) any required permits (enclosed space, above ceiling, etc.) and approvals, (2) drawings / sketches of work, (3) meeting minutes, (4) coordination with affected services, (5) Mitigation Plan, (6) Contingency Plan, (7) shutdown procedures, and (8) start-up procedures, or as required by the Approving Official (Chief, FMS).

2. Live Electrical Work:

In accordance with VHA Directive 2006-056, any energized electrical work plan must have the prior knowledge and approval of the Medical Center Director (Exception – The Chief, FMS may approve energized electrical work plans for Branch Circuits, from the final overcurrent protecting devices to the outlets, that do not serve the critical patient care areas, such as Operating Rooms, Critical Care, Intensive Care, Dialysis Units, Isolation Rooms, Catheterization Laboratories, Emergency Rooms, or Supply, Processing, and Distribution (SPD) rooms).

- A. The **Request to Perform Live Electrical Work** (memo to the Hospital Director) is initiated and upon approval will be attached to the inside back-cover using the two-hole prong fastener.
- B. The **Work Plan / Peer Review** form (attachment #5) is initiated and attached to the inside back-cover using the two-hole prong fastener.
- C. All **Supporting Documents** will be attached to the inside back-cover of the file folder in reverse chronological order (most recent on top). These documents include, but are not limited to, (1) any required permits (enclosed space, above ceiling, etc.) and approvals, (2) drawings / sketches of work, (3) meeting minutes, and (4) coordination with affected services.

3. **Hot Work (Burn):**

Facilities Management Service Standard Operating Procedures No. 138-05, August 2009, defines Hot Work as operations which include "... cutting, welding, brazing, silver soldering and other processes that utilize an open flame or arc." Please note that although Live Electrical Work is sometimes referred to in the trade as Hot Work, it is not (within the context of this document) since under normal working conditions it will not result in an open flame or arc.

- A. The **Hot Work (Burn) Permit** is initiated and consists of two documents – the Notification of Hot Work Operations by Contractor Personnel (Burn Permit) and the Hot Work Fire Safety Check List for Operations Area Inspection (Attachments 2 & 3). Upon approval it will be posted at the job site until all work has been completed. After completion of work, the documents will be attached to the inside back-cover of the file folder.
- B. The **Work Plan / Peer Review** form (attachment #5) is initiated and attached to the inside back-cover using the two-hole prong fastener.
- C. All **Supporting Documents** will be attached to the inside back-cover of the file folder in reverse chronological order (most recent on top). These documents include, but are not limited to, (1) any required permits (enclosed space, above ceiling, etc.) and approvals, (2) drawings / sketches of work, (3) meeting minutes, and (4) coordination with affected services. The following flowchart is based on the Planned Utility Interruption Checklist included within Appendix C.

4. **Planned Access Closure Request:**

- A. A request for an access closure must be presented to the Chief, Facilities Management Service (FMS), for evaluation and action to determine whether the closure will be classified as routine or major.
- B. A **Draft Closure Notice** is initiated by the requesting party and upon completion will be stapled to the outside front-cover of the file folder.
- C. The **Planned Utility Interruption/Closure Checklist** will be attached to the inside front-cover using the two-hole prong fastener.

- D. The **Work Plan and Peer Review** form (attachment #5) is initiated and attached to the inside back-cover using the two-hole prong fastener.
- E. All **Supporting Documents** will be attached to the inside back-cover of the file folder in reverse chronological order (most recent on top). These documents include, but are not limited to, (1) any required permits (enclosed space, above ceiling, etc.) and approvals, (2) drawings / sketches of work, (3) meeting minutes, (4) coordination with affected services, (5) Mitigation Plan, (6) Contingency Plan, (7) shutdown procedures, and (8) start-up procedures, or as required by the Approving Official (Chief, FMS).

Flowchart - Planned Utility Shutdown

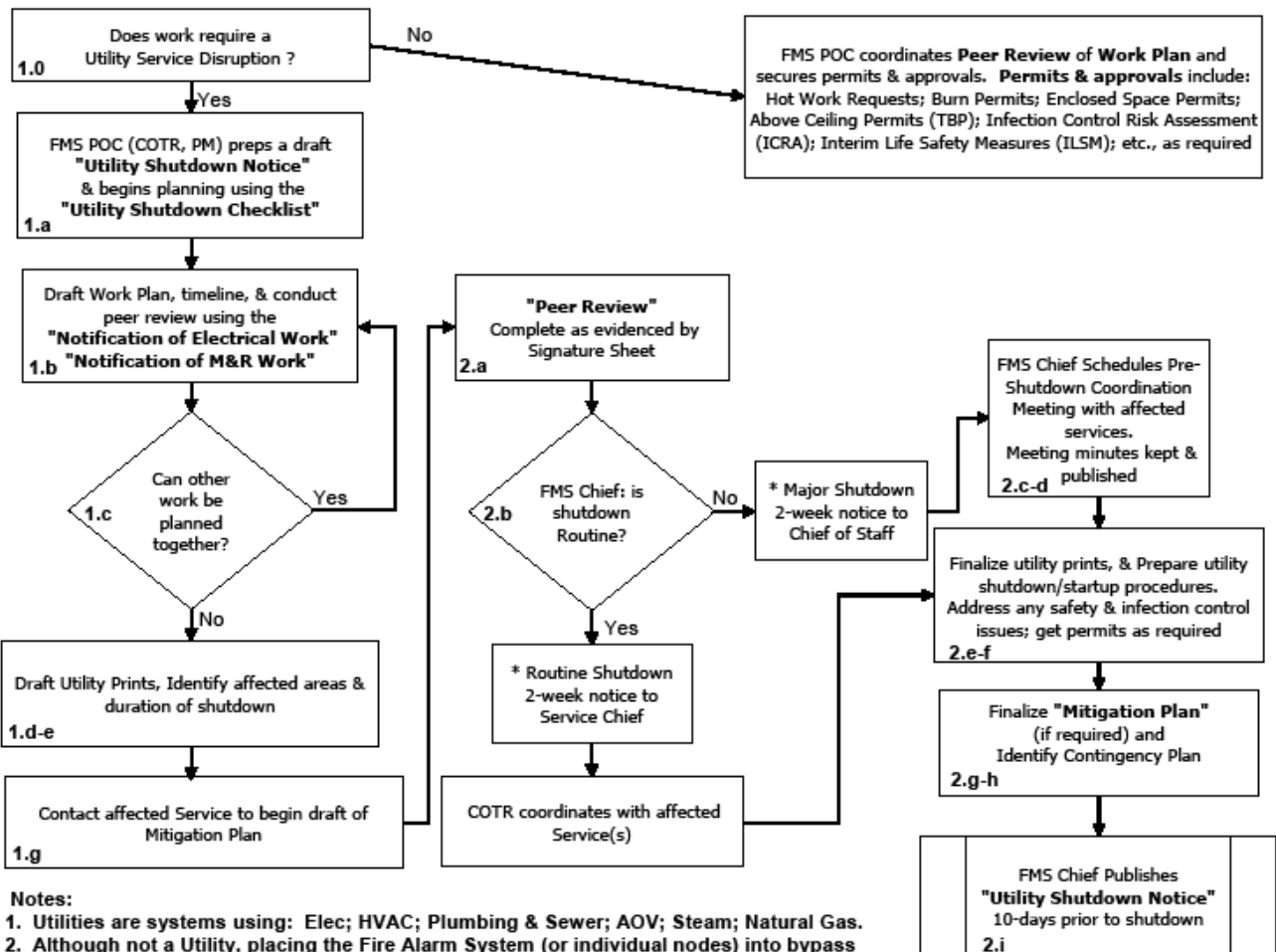

PLANNED UTILITY INTERRUPTION CHECKLIST

Project Name:

Project #

COTR Name:

Phone #:

1. Utility Shutdown Request

#	Item	POC	Comments
1.a.	Draft Utility Shutdown Notice	COTR	
1.b	Work Plan, draft Timeline & Peer review	Contractor / COTR	
1.c	Other Work Plans (Piggyback work)	M&O / COTR	
1.d	Utility prints marked with isolation points for valves, equipment	COTR / M&O	
1.e	Identify affected areas / services	COTR / M&O	
1.f	Identify duration of shutdown	Contractor / COTR	
1.g	Draft mitigation plan	COTR / M&O	

2. Planning the Shutdown

#	Item	POC	Comments
2.a.	Peer Review complete	COTR	
2.b	Chief FMS determines “Routine” or “Major” shutdown	Chief FMS	
2.c	Coordination meetings as applicable		
2.d	Coordinate with affected areas & services*	COTR / M&O	
2.e	Prepare utility shutdown and start-up procedures	M&O Shops	
2.f	Verify & update prints	COTR	
2.g	Finalize Utility Mitigation Plan	M&O	
2.h	Identify Contingency Plan	COTR / M&O	
2.i	Publish Utility Shutdown Notice	COTR	

*Include respiratory therapy on all AOV-related system modifications.

3. Preparation

#	Item	POC	Comments
3.a.	Tag and mark field verified equipment and locations of valves / breakers, switches, etc that disrupt utilities & hospital services*	M&O	
3.b	Stage work materials, pre-fabricated parts, etc. 24 hours before work is to begin. The COTR is to verify that all materials and tools are present.	Contractor	

3.c	Stage mitigation supplies & services	M&O	
3.d	Shutdown folder to CEP, contents include (as applicable): <ul style="list-style-type: none"> • Final Shutdown Notice • Work Plan with Peer review & Timeline • Mitigation Plan • POC Lists with contact information • Shutdown and Start up procedures 	CEP Supervisor	

*Includes all sources of stored energy and services such as medical gasses.

4. Execution

#	Item	POC	Comments
4.a.	COTR informs CEP to initiate shutdown	COTR	
4.b	CEP initiates shutdown*; equipment is LOTO as planned	CEP	
4.c	Monitor shutdown and informs all parties when utility / service is secure	CEP	
4.d	Tracks progress via the Work Plan Timeline	CEP / COTR	
4.e	Notifies CEP when work is complete	COTR	
4.f	Initiates start up procedures to return the utility to service	CEP	
4.g	Notifies AOD when facility returns to safe state	CEP	

*Contact Respiratory Therapy POC whenever AOV-related items are affected.

5. Recovery

#	Item	POC	Comments
5.a	Mitigation measures removed; report completion to CEP	CEP / Shops	
5.b	Update Drawings	COTR	
5.c	File Shutdown Folder	Chief, FMS	

Note: Be sure to include the following on this side of 2-Prong Folder. Some elements may be omitted.

1. Notes from Shutdown Meetings / Coordination
2. Mitigation Plan
3. Contingency Plan
4. Shutdown procedures
5. Work Plan / Peer Review
6. Start-up procedures

FACILITIES MANAGEMENT SERVICE - ALERT

Distributed:

**AREA(S)
AFFECTED:**

**TIME /
DURATION:**

DATE:

ESTIMATED TIME FRAME:

HOW THIS AFFECTS YOU:

REASON FOR SHUTDOWN:

FMS CONTACT PERSON:

, COTR

@ ext. , or Cell

If you have any questions or problems with this date, please notify the contact person(s) above by the close of business one day from the date of this publication. After that date, the closure will proceed as described above. Supervisors, please share with all staff.

Chief, Facilities Management Service

PLEASE SHARE WITH ALL STAFF

ENERGIZED (LIVE) ELECTRICAL WORK DIRECTOR MEMO

Date:

From: Facilities Management Service (138)

Subject: Request to Perform Live Electrical Work for the Project

To: Director (00)

1. In accordance with VHA Directive 2006-056 an energized electrical work plan must have the prior knowledge, and approval of the Medical Center Director.

Description of the work being performed, and the circuits impacted by this work:

2. The start date for this work is . The estimated duration for this work is hours.
3. Any questions or concerns please call , Project Engineer / COTR, at extension , VA Cell Phone , or e-mail:

Chief, Facilities Management Service

Approve

Disapprove

, Director (00)

Date:

Enclosure:

HOT TAP WORK PERMIT - EQUIPMENT IN SERVICE (Page 1 of 3)

Note: Separate request required for each individual hot tap.

Part I: TO BE COMPLETED BY THE REQUESTER:

Job/Work Order Number:

(1) Description of piping/equipment/job location:

(2) Description of work to be done:

(3) Justification of why the piping/equipment cannot be de-energized through explanation of continuity of service is essential & shutdown impractical (Note: Inconvenience is not a factor):

Requester/Title:

Date:

Part II: TO BE COMPLETED BY THE QUALIFIED PERSONS *DOING* THE WORK:

YES NO

(1) Have personnel executing the “Hot Tap” procedure provided documentation of the necessary level of training to meet responsibilities associated with the procedure.

(2) **Competent Person** oversight is available and will be present during the hot tapping.

(3) **Welding Required**

(4) Hot Work permit was obtained and includes a specific Hot Tapping Welding Safety Task Review (API-2201, Appendix C)

(5) Emergency Action Plan developed (i.e.API-2201, Appendix D)

(6) Necessary personal protective equipment to safely perform the assigned task (FR Clothing, Welding Helmet, Gloves, etc...)

(7) Means employed to restrict the access of unqualified persons from the work area:

(8) Evidence of completion of a Job Briefing including discussion of any job-related hazards:

(9) Multi-Gas Meter is available, calibrated, and will be used for monitoring

(10) Do you agree the described work can be done safely? (If *no* return to requester)

Contractor/ VA Operation Supervisor(s):

Date:

COTR/VA Project Engineer:

Date:

HOT TAP WORK PERMIT - EQUIPMENT IN SERVICE (Page 2 of 3)

Part III: RECOMMENDATION(S) TO PERFORM THE WORK WHILE EQUIPMENT IS IN SERVICE:

Facility Safety Officer:

DATE:

Chief, Facilities Management Service:

DATE:

Part IV: APPROVAL TO PERFORM THE WORK WHILE EQUIPMENT IS IN SERVICE:

Medical Center Director:

DATE:

TO BE FILLED OUT BY THE REQUESTER

TYPE OF PROPOSED INSTALLATION:

HEADER OR VESSEL INFORMATION

LINE SIZE (in.):

METALLURGY:

OPERATING PRESSURE:

PSIG

TEMPERATURE:

PROCESS DESCRIPTION:

BRANCH CONNECTION INFORMATION

LINE SIZE (in.):

FLANGE RATING:

PSI

OPERATING PRESSURE:

PSIG

METALLURGY:

INITIATOR:

DATE:

Provide location sketch of the proposed hot tap. The hot tap location must have scaffolding (where required for access), insulation must be removed and the equipment must be marked for the exact hot tap location prior to notifying Pressure Equipment Inspection.

HOT TAP WORK PERMIT - EQUIPMENT IN SERVICE (Page 3 of 3)

TO BE FILLED OUT BY THE CONTRACTOR (COMPETENT PERSON) or VA PROJECT ENGINEER

AND PRESSURE EQUIPMENT ENGINEER (QUALIFIED PERSON)

WALL THICKNESS AT HOT TAP LOCATION: (in.)

DETERMINED BY:

DATE:

WELD DETAIL NUMBER:

1. PROCEDURE: X-RAY:

2. PROCEDURE: X-RAY:

3. PROCEDURE: X-RAY:

INSPECTOR:

TESTS REQUIRED:

(A) NOZZLE: PSIG MEDIUM:

(B) REINFORCING PAD: PSIG MEDIUM:

(C) BLOCK VALVE: HYDROSTATIC SEAT EACH SIDE AT: PSIG

AREA INSPECTOR:

DATE:

PRESSURE EQUIPMENT ENGINEER:

DATE:

TO BE FILLED OUT BY THE CONTRACTOR PERFORMING THE HOT TAP

HOT TAP MACHINE:

MAKE:

MACHINE RATING: PSIG @: F

MODEL:

PRESSURE TESTED @ PSIG

SERIAL NO.:

BY:

DATE:

CONTRACTOR REPRESENTATIVE:

DATE:

**SECTION 01 00 00
GENERAL REQUIREMENTS**

Appendix D

Safety and Infection Control Guide

Required to be Posted on the Construction Site

This Safety and Infection Control Guide is for informational purposes only and is not meant to be used in place of the contract.

General Information and Telephone Numbers:

- | | |
|--|------------------|
| • CEP | ext. 7080 |
| • Police | ext. 7554 |
| • Safety Office | ext. 7292 |
| • Medical Emergency (Non-Life Threatening) | Dial 123 |
| • Medical Emergency (Life Threatening) | VA ED / Dial 123 |

Fire Safety:

- Contractors shall provide worksite Fire Extinguishers **and** are required to perform and document monthly maintenance.
- All Contractors' staff shall be aware exit locations in and around the worksite and keep them clear.
- If an alarm is activated in the construction area, a member of the construction crew shall be available to advise VA staff on the cause of the alarm (if known) and dial the CEP.
- Permits are required to perform "Hot Work Operations" including cutting, welding, brazing or silver soldering, or any process that utilizes an open flame.

Safety:

- Access to emergency services (fire, police and other emergency forces) shall be free and unobstructed.
- Temporary construction partitions shall be smoke tight and built of noncombustible or limited combustible materials.
- All Lock out / Tag out needed on utilities or equipment in the facility shall go through the COTR and VA Maintenance & Operations Supervisor.
- All penetrations made by Contractors during construction / renovation activities shall be sealed (at least temporarily) at the end of the work shift.
- Smoking is permitted only in designated areas, and **NOT** within the Construction site.

The following procedure is for reporting a fire at the JAHVH Facility:

FIRE SAFETY FOR CONTRACTORS

(SEGURIDAD CONTRA INCENDIOS PARA CONTRATISTAS)

CODE RED (FIRE)

CODIGO ROJO (FUEGO)

R – Rescue (Rescatar)

A – Alarm (Activar la Alarma)



Pull the nearest pull station. (Activar la alarma contra incendios mas cercana.)



Call **1-2-3** and inform the operator of location. (Marcar en el teléfono el numero **1-2-3** para informar a la operadora la localización del fuego.)

C – Contain (Close the door / Isolate the area of fire)

(Contener) (Cerrar las puertas / Aislar el área del fuego)

E – Extinguish / Evacuate (Extinguir / Desalojar)

Privacy:

- Patient information found within a construction site should be turned in to the Nurse Manager or COTR.

Security:

- ID Badges must be worn at all times while on duty.
- Parking is allowed in designated areas only.

Infection Control Orientation for Construction Workers

The dirt and dust that are part of construction activities contain hidden infectious hazards. It is not “just dust”. One such hazard is fungal organisms such as *Aspergillus*. *Aspergillus* may be found in decaying leaves and compost, plaster and drywall, standing water, and settled dust. These organisms usually do not cause problems in healthy people, but can cause problems in a hospital with sick patients, especially those with lung problems, or in those with poor immunity, such as transplant or cancer patients. Therefore, it is critical that you do your part to keep everyone in the hospital safe and healthy as possible. We, in turn, will make conditions as safe as possible for you.

1. Medical Waste:

- a. Hospital staff will remove any medical waste, including sharp object containers (for used needles and syringes), from construction areas prior to the start of projects.
- b. Please notify your supervisor and the COTR or Resident Engineer *immediately* if you (contract workers) find any needles, syringes, sharp medical objects or red bag waste left in the construction area.

2. Barrier Walls:

- a. Construction areas *must* be kept separate from patient care areas by barriers that keep the dust and dirt inside the worksite.
- b. Walls must provide a **complete** seal of the construction area from adjacent areas, 1.8.E.2 (walls may be rigid or 6 mil thick plastic) minimum.
- c. Any gaps or breaks in barriers must be repaired immediately.

3. Environmental Control:

- a. The construction zone and adjacent entry areas shall be maintained daily by the Contractor in a clean and sanitary manner.
- b. Vacuum dirt and dust routinely inside the work area. This will minimize dirt tracking on shoes and reduce the dust generation inside the work area. (Sweeping creates more dust in the air).
- c. Debris shall not be hauled through patient care areas unless approved by Infection Control and the COTR or Resident Engineer.
- d. Demolition debris must be removed in carts with a tightly fitted cover.
- e. Do not overfill carts so that cover will not fit tightly.
- f. If 6 mil plastic minimum is used as cover, no sharp objects shall be allowed to cut through the plastic.
- g. Wipe down the exterior of the carts with a damp rag to remove dust before taking it through the hospital.
- h. Debris removal will follow specified traffic patterns and elevator usage.

- i. Sticky or walk - off mats (minimum of 24 x 36 inches) shall be placed immediately outside the construction area and are changed regularly (i.e., whenever they no longer remove dirt from feet).
- j. Contractor must ensure that their staff mop any dirt / dust tracking which occurs outside the construction barrier by their workers with a damp mop.
- k. There shall be no standing water left in the construction area. This includes water in equipment drip pans and any open containers within the construction area.
- l. All accidental spills must be cleaned up and dried within 12 hours.
- m. Remove and dispose of porous materials that remain damp for more than 48 hours.
- n. Optimally, construction-zone air will be exhausted directly to the outside with no potential for re-circulation. If an existing direct exhaust system cannot be located and a tie into re-circulated air system is necessary, a pre-filter and high efficiency filter (95%) will be used prior to exhaust to prevent contamination of the duct. The filters will be changed routinely so that operational performance of unit is maintained.
- o. Negative air pressure must be maintained within the construction area for all projects that generate a moderate or high level of dust and are adjacent to any patient care or treatment area.
- p. Contractors working in a sterile or invasive procedure area of the hospital will be provided with a disposable coverall, head cover, and shoe covers that must be worn upon entry and removed after exiting that area.
- q. Tools and equipment must be damp-wiped prior to entry and exit from sterile and invasive procedure areas.
- r. All equipment, tools, material, etc., transported through **occupied** patient areas shall be made free from dust and moisture by vacuuming and wipe down.
- s. Water mist work surface to control dust when cutting or drilling.
- t. Seal unused doors with duct tape.
- u. Block off and seal air vents in construction area to prevent duct contamination.
- v. Seal holes, pipes, conduits and punctures appropriately.
- w. If demolition chutes are used, they must be sealed when not in use. The chute and damper should be sprayed with water, as necessary, to maintain dust control.
- x. Control, collection and disposal must be provided for any drain liquid or sludge found when demolishing plumbing.
- y. During outside excavation work, exterior window seals may be required to reduce the amount of outside dust entering the building.

4. Worksite Access Control:

- a. Use designated entry and exit procedures.
- b. Keep all hospital hallways free of debris and dirt.

- c. No unauthorized personnel should be allowed to enter the construction areas.
- d. Use designated elevators only.

5. Workers:

- a. Clothing and shoes must be free of loose soil and debris when exiting the work area.
- b. Use personal protective equipment (masks, face shields, etc.) as indicated for the task at hand.
- c. Hand washing is the best method of reducing the transmission of infection. Always wash your hands with soap and water after visiting the restroom, before eating or smoking, and when leaving the construction site.

Please feel free to call the Infection Control Section at:

(813) 972-2000 extensions 4953 or 6953

Pagers 201-1764 or 201-1228

**SECTION 01 00 00
GENERAL REQUIREMENTS**

ATTACHMENT #1 - A

NOTIFICATION OF IMPAIRED FIRE PROTECTION BY CONTRACTOR PERSONNEL

PROJECT No. & TITLE:

NAME OF FACILITY:

NOTIFIED BY:

TITLE:

COMPANY:

NATURE OF IMPAIRMENT:

PRECAUTIONS TO BE TAKEN:

CLOSED VALVE #:

BLDG. #:

ROOM #:

CONTROLLING:

START DATE: Su M T W Th F Sa @ TIME:

END DATE: Su M T W Th F Sa @ TIME:

JUSTIFICATION:

COTR CONTACTED:	DATE/TIME
EXT: or CELL:	
SAFETY OFFICER CONTACTED (EXT. 7598)	
EGCC OPERATOR/CEP CONTACTED (EXT. 7080)	
FIRE DEPARTMENT CONTACTED (813- 971-3636)	
RSPFE CONTACTED ()	

**SECTION 01 00 00
GENERAL REQUIREMENTS**

ATTACHMENT #1 - B

NOTIFICATION OF RESTORED FIRE PROTECTION BY CONTRACTOR PERSONNEL

PROJECT No. & TITLE:

NAME OF FACILITY:

NOTIFIED BY:

TITLE:

COMPANY:

NATURE OF IMPAIRMENT:

FULL PROTECTION RESTORED, EXCEPT:

OPENED VALVE #:

BLDG. #:

ROOM #:

CONTROLLING:

DATE: Su M T W Th F Sa @ TIME:

REASON FOR PARTIAL RESTORATION:

COTR CONTACTED:	DATE/TIME
EXT: or CELL:	
SAFETY OFFICER CONTACTED (EXT. 7598)	
EGCC OPERATOR/CEP CONTACTED (EXT. 7080)	
FIRE DEPARTMENT CONTACTED (813- 971-3636)	
RSFPE CONTACTED ()	

**SECTION 01 00 00
GENERAL REQUIREMENTS**

ATTACHMENT #2

**NOTIFICATION OF HOT WORK OPERATIONS
BY CONTRACTOR PERSONNEL
(BURN PERMIT)**

PROJECT No. & TITLE:

NAME OF FACILITY:

BUILDING # & NAME:

FLOORS:

ON DATE: Sn M T W Th F St WORK TIME:

WORK TO BE DONE:

SPECIAL PRECAUTIONS:

NAME OF FIRE WATCH PERSON IF APPLICABLE:

COMMENTS:

NOTIFIED BY:

NOTIFIERS SIGNATURE & DATE:

TITLE & PHONE No.:

CONTRACTOR:

APPROVED

APPROVED WITH COMMENT

DISAPPROVED

COTR NAME:

COTR SIGNATURE & DATE:

SAFETY STAFF MEMBER:

SAFETY SIGNATURE & DATE:

**SECTION 01 00 00
GENERAL REQUIREMENTS**

ATTACHMENT #3

FIRE SAFETY INSPECTION CHECKLIST FOR HOT WORK OPERATIONS AREA

PROJECT No. & TITLE:

DATE:

Floor swept clean of combustibles.

Floors wet down, covered with damp sand, metal or other shields.

Combustibles material or flammable liquids removed from area, whenever possible.

Combustibles and flammable liquids protected with covers, guards, or metal shields.

All wall and floor openings covered.

Covers suspended beneath work to collect sparks.

WORK BEING DONE ON WALLS OR CEILINGS

Ensure wall construction is noncombustible and is without combustible covering.

Move combustibles away from opposite side of wall.

WORK BEING DONE ON ENCLOSED EQUIPMENT-(TANKS, DUCTS, ETC.)

Remove all combustibles from enclosures.

Purge of flammable vapors. Ensure continuous purge so no vapors accumulate during work.

FIRE WATCH

To be provided during and until 30 minutes after operation.

Provide a 10-pound dry chemical or halon extinguisher and small hose.

Workers trained in use of equipment and in sounding fire alarm.

FINAL CHECK-UP

Conducted 30 minutes after completion of any operation, unless fire watch is provided.

Notify Safety Office (extension 7292) when work is complete. (Contractors - notify COTR)

Notify Graphic Control Center (extension 7080), if any fire zones were by-passed

HOT WORK LOCATION:

NOTIFIERS SIGNATURE & DATE:

NAME & PHONE No.:

CONTRACTOR:

COTR SIGNATURE & DATE:

**SECTION 01 00 00
GENERAL REQUIREMENTS**

ATTACHMENT #4

CONSTRUCTION FIRE SAFETY CHECK LIST

(For protection of VA property, patients, visitors and personnel)

PROJECT No. & Title:

DATE:

A. FIRE EXTINGUISHERS (OSHA 1926.150[c])

- (1) Extinguisher rated not less than 2A within 100 feet.
- (2) Extinguisher rated not less than 10B within 50 feet, if flammable liquids or gases present.

B. IGNITION HAZARDS (OSHA 1926.1511[a])

- (1) Internal combustion engines located away from combustibles.
- (2) Smoking is prohibited in fire hazard areas (flammables, combustibles, etc.).

C. INDOOR STORAGE (OSHA 1926.151[d])

- (1) Site kept free from accumulation of unnecessary combustibles.
- (2) Storage shall not obstruct means of egress.
- (3) Minimum clearance maintained around lights and heating units.

D. FLAMMABLE AND COMBUSTIBLE LIQUIDS (OSHA 1926.152)

- (1) Stored in approved containers only.
- (2) No storage in areas of exits, stairways or pedestrian traffic.
- (3) Maximum in room storage of 25 gal., otherwise store in approved cabinet.

E. TEMPORARY HEATING DEVICES (OSHA 1926.154)

- (1) Adequate ventilation for workmen and heater combustion.
- (2) Minimum clearance (at least 3 feet) of combustibles from heaters.
- (3) Stability of heater.

F. SIGNS AND BARRICADES (OSHA 1926.200)

- (1) Danger signs where immediate hazards exist.
- (2) Caution signs where potential hazards exist.
- (3) Safety instruction signs, where necessary.
- (4) Barricades to protect persons from hazards, where necessary.

G. WELDING AND CUTTING (NFPA-51B & OSHA 1910.252) - HOT WORK PERMIT

- (1) Inspection of area before permit given.
- (2) Minimum distance of 35 feet from combustibles.
- (3) Properly rated fire extinguisher in immediate area.

- (4) Wall and floor openings covered.
- (5) No flammable liquids present.
- (6) Inspection after work.

H. ELECTRICAL (OSHA 1924.400-2, 1926.302, & NFPA 241-4)

- (1) All temporary wiring grounded and in accordance with National Electric Code (NEC).
- (2) Precautions taken to make any open wiring inaccessible to other than authorized personnel.
- (3) Temporary light bulbs equipped with guards, heavy duty cords, and not suspended by their cords (unless specifically designed for that use.)
- (4) Runs of open conductors located away from possible damage and fastened at intervals of no greater than 10 feet.
- (5) Outlets in construction sites have GFCI or assured equipment grounding.
- (6) Extension cords protected from damage. No worn or frayed cables. Not hung from nails or suspended by wire.
- (7) Fuses or circuit breaker provided for each feeder or branch circuit.
- (8) Electrical powered operated hand tools shall either be of the approved double insulated type or properly grounded.

I. DEMOLITION (OSHA 1926.850-858 and NFPA 241 – Ch.7)

- (1) Electric, gas, water, steam, etc. shut off prior to work.
- (2) Any utilities that are necessary to be maintained need protection.
- (3) Masonry walls shall not be permitted to fall on floors such that it would exceed the safe carrying capacity of the floor.
- (4) Floor openings within 10 feet of any wall being demolished shall be planked solid except when no one below.
- (5) The storage of waste material and debris shall not exceed the floor loading limit.
- (6) Construction of dust barriers as needed (not OSHA).
- (7) Notification of shut off and protect smoke detectors, etc. during day time only (not OSHA).
Coordinated with COTR.
- (8) Precautions if floors are soaked with oil or flammable liquids, if dust accumulation is present or other combustibles a present and hot work is being performed.
- (9) Smoking is prohibited throughout demolition (NFPA 241, 7-4, 2).
- (10) Flammable and combustible liquids removed from area.
- (11) Water supplies must be available from fire hydrants in the vicinity of the structure or area.
- (12) Prior to demolition, asbestos abatement and breakables (i.e., glass) shall be removed.

J. TEMPORARY BUILDINGS, TRAILERS (NFPA 241, Ch.2)

- (1) Temporary offices, trailers, sheds, etc. of combustible construction at least 30 feet from permanent buildings.
- (2) Safety Office approved only heating devices installed. Per NFPA 211, maintain minimum clearance around stoves, heaters and chimneys.

K. ROOFING OPERATIONS (NFPA 241, Ch.6)

- (1) Asphalt and tar kettles located outside the building or on a noncombustible roof away from combustibles. Kettles must have gravity lids, tight fitting.
- (2) Torch applied roofing systems shall be installed using extreme caution. Follow manufacturer's instructions. Caution around roof openings, penetrations or flashings.
- (3) Fire extinguisher, 20-B minimum, within 30 feet of roof kettle. At least one extinguisher 2A:20-B:C on the roof being repaired; also one within 30 feet of torch applied roofing equipment.
- (4) Fuel containers at least 10 feet away from burner flame.
- (5) Notify building occupants who might be affected. Coordinate with COTR.
- (6) Investigate location of supply air intakes. Coordinate shutdowns as necessary with COTR.
- (7) Roof edges shall be guarded by typical roof protection or a safety monitoring system.

L. EXIT PATHWAYS (NFPA 241, Ch.5; also reference NFPA 101)

- (1) Every building and area will remain accessible to fire department apparatus and personnel. Roadways will be maintained with 20 feet of all buildings.
- (2) Adequate egress paths, including stairs and corridors, will be maintained at all times. Exits may only be blocked temporarily if unavoidable and when adequate alternate measures are provided (signage, temporary fire detection, training, etc.) to warn personnel. Coordinate with COTR.

WORK LOCATION:

NOTIFIERS SIGNATURE & DATE:

NAME & PHONE No.:

CONTRACTOR:

COTR SIGNATURE & DATE:

**SECTION 01 00 00
GENERAL REQUIREMENTS**

ATTACHMENT #5 - A

CONTRACTOR WORK PLAN / PEER REVIEW REQUEST

PROJECT No. & TITLE:

START DATE: Su M T W Th F Sa @ **TIME:**

END DATE: Su M T W Th F Sa @ **TIME:**

ESTIMATED DURATION OF WORK: HOURS

LOCATION OF WORK:

DESCRIPTION OF WORK:

TOOLS & EQUIPMENT TO PERFORM WORK:

PERSONNAL PROTECTIVE EQUIPMENT FOR WORK:

NAME(S) OF EMPLOYEE(S) PERFORMING WORK:

SUPERVISOR / WORK LEADER NAME (PRINTED):

SUPERVISOR / WORK LEADER SIGNATURE:

DATE:

PROCEEDURE(S):

All maintenance and repair work must have a written procedure prepared by the maintenance person performing the task.

BEFORE:

DURING:

AFTER:

DATE AND TIME COTR NOTIFIED:

GENERAL CONTRACTOR'S NOTIFYING PERSON:

NOTIFYING PERSON'S SIGNATURE:

GENERAL CONTRACTOR COMPANY:

PHONE NUMBER(S) –

OFFICE:

CELL:

**SECTION 01 00 00
GENERAL REQUIREMENTS**

PEER REVIEW #5 – B

PROJECT No. & TITLE:

<u>Name</u>	<u>Signature</u>	<u>Title / Service</u>	<u>Date</u>
		*COTR / FMS	
		*Elec Supv / FMS	
		*AC Supv / FMS	
		*Plumb Supv / FMS	
		*Controls / FMS	
		*M&O Supv / FMS	
		Projects Supv / FMS	
		Safety / FMS	
		BioMed / FMS	
		Chief / FMS	
		Infect Ctrl / MED	

** - Designates signature required.*

Check all that apply:

	Notification of Live Electrical Work		Mitigation Plan
	Enclosed Space Permit		Contingency Plan
	Burn Permit (Hot Work)		Utility Shutdown required?
	Safety Review (ILSM)		Coordination Meeting Required?
	Infection Controls Review (ICRA)		Utility Shutdown / Closure Notice
	Above Ceiling Permit		Utility Shutdown & Start Up Procedures
	Drawings Enclosed		Shutdown Checklist and Flow Chart

**SECTION 01 00 00
GENERAL REQUIREMENTS**

Attachment 6

With No Sensitive but Require Training- VA Information and Information System Security/Privacy Language

VA INFORMATION AND INFORMATION SYSTEM SECURITY/PRIVACY LANGUAGE

VA INFORMATION CUSTODIAL LANGUAGE:

- A. If VA determines that the contractor has violated any of the information confidentiality, privacy, and security provisions of the contract, it shall be sufficient grounds for VA to withhold payment to the contractor or third party or terminate the contract for default or terminate for cause under Federal Acquisition Regulation (FAR) part 12.

SECURITY INCIDENT INVESTIGATION:

- A. The term “security incident” means an event that has, or could have, resulted in unauthorized access to, loss or damage to VA assets, or sensitive information, or an action that breaches VA security procedures. The contractor/subcontractor shall immediately notify the COTR and simultaneously, the designated ISO and Privacy Officer for the contract of any known or suspected security/privacy incidents, or any unauthorized disclosure of sensitive information, including that contained in system(s) to which the contractor/subcontractor has access.
- B. To the extent known by the contractor/subcontractor, the contractor/subcontractor’s notice to VA shall identify the information involved, the circumstances surrounding the incident (including to whom, how, when, and where the VA information or assets were placed at risk or compromised), and any other information that the contractor/subcontractor considers relevant.
- C. With respect to unsecured protected health information, the business associate is deemed to have discovered a data breach when the business associate knew or should have known of a breach of such information. Upon discovery, the business associate must notify the covered entity of the breach. Notifications need to be made in accordance with the executed business associate agreement.
- D. In instances of theft or break-in or other criminal activity, the contractor/subcontractor must concurrently report the incident to the appropriate law enforcement entity (or entities) of jurisdiction, including the VA OIG and Security and Law Enforcement. The contractor, its employees, and its subcontractors and their employees shall cooperate with VA and any law enforcement authority responsible for the investigation and prosecution of any possible criminal law violation(s) associated with any incident. The contractor/subcontractor shall cooperate with

VA in any civil litigation to recover VA information, obtain monetary or other compensation from a third party for damages arising from any incident, or obtain injunctive relief against any third party arising from, or related to, the incident.

LIQUIDATED DAMAGES FOR DATA BREACH:

- A. Consistent with the requirements of 38 U.S.C. §5725, a contract may require access to sensitive personal information. If so, the contractor is liable to VA for liquidated damages in the event of a data breach or privacy incident involving any SPI the contractor/subcontractor processes or maintains under this contract.
- B. The contractor/subcontractor shall provide notice to VA of a “security incident” as set forth in the Security Incident Investigation section above. Upon such notification, VA must secure from a non-Department entity or the VA Office of Inspector General an independent risk analysis of the data breach to determine the level of risk associated with the data breach for the potential misuse of any sensitive personal information involved in the data breach. The term 'data breach' means the loss, theft, or other unauthorized access, or any access other than that incidental to the scope of employment, to data containing sensitive personal information, in electronic or printed form, that results in the potential compromise of the confidentiality or integrity of the data. Contractor shall fully cooperate with the entity performing the risk analysis. Failure to cooperate may be deemed a material breach and grounds for contract termination.

SECURITY CONTROLS COMPLIANCE TESTING :

On a periodic basis, VA, including the Office of Inspector General, reserves the right to evaluate any or all of the security controls and privacy practices implemented by the contractor under the clauses contained within the contract. With 10 working-day’s notice, at the request of the government, the contractor must fully cooperate and assist in a government-sponsored security controls assessment at each location wherein VA information is processed or stored, or information systems are developed, operated, maintained, or used on behalf of VA, including those initiated by the Office of Inspector General. The government may conduct a security control assessment on shorter notice (to include unannounced assessments) as determined by VA in the event of a security incident or at any other time.

TRAINING:

- A. All contractor employees and subcontractor employees requiring access to VA information and VA information systems shall complete VA Privacy and Information Security Awareness and Rules of Behavior Training.
 - 1. Sign and acknowledge (either manually or electronically) understanding of and responsibilities for compliance with the *Rules of Behavior*.

- B. The contractor shall provide to the contracting officer and/or the COTR a copy of the training certificates and certification of signing the Rules of Behavior for each applicable employee within 1 week of the initiation of the contract and annually thereafter, as required.
- C. Failure to complete the mandatory annual training and sign the Rules of Behavior annually, within the timeframe required, is grounds for suspension or termination of all physical or electronic access privileges and removal from work on the contract until such time as the training and documents are complete.

The Certification and Accreditation (C&A) requirements do not apply and a Security Accreditation Package is not required for this SOW.

SECTION 01 32 16.15
PROJECT SCHEDULES
(SMALL PROJECTS - DESIGN/BID/BUILD)

PART 1- GENERAL

1.1 DESCRIPTION:

- A. The Contractor shall develop a Critical Path Method (CPM) plan and schedule demonstrating fulfillment of the contract requirements (Project Schedule), and shall keep the Project Schedule up-to-date in accordance with the requirements of this section and shall utilize the plan for scheduling, coordinating and monitoring work under this contract (including all activities of subcontractors, equipment vendors and suppliers). Conventional Critical Path Method (CPM) technique shall be utilized to satisfy both time and cost applications.

1.2 CONTRACTOR'S REPRESENTATIVE:

- A. The Contractor shall designate an authorized representative responsible for the Project Schedule including preparation, review and progress reporting with and to the Contracting Officer's Representative (COTR).
- B. The Contractor's representative shall have direct project control and complete authority to act on behalf of the Contractor in fulfilling the requirements of this specification section.
- C. The Contractor's representative shall have the option of developing the project schedule within their organization or to engage the services of an outside consultant. If an outside scheduling consultant is utilized, Section 1.3 of this specification will apply.

1.3 CONTRACTOR'S CONSULTANT:

- A. The Contractor shall submit a qualification proposal to the COTR, within 10 days of bid acceptance. The qualification proposal shall include:
1. The name and address of the proposed consultant.
 2. Information to show that the proposed consultant has the qualifications to meet the requirements specified in the preceding paragraph.
 3. A representative sample of prior construction projects, which the proposed consultant has performed complete project scheduling services. These representative samples shall be of similar size and scope.
- B. The Contracting Officer has the right to approve or disapprove the proposed consultant, and will notify the Contractor of the VA decision within seven calendar days from receipt of the qualification proposal. In case of disapproval, the Contractor shall resubmit another consultant

within 10 calendar days for renewed consideration. The Contractor shall have their scheduling consultant approved prior to submitting any schedule for approval.

1.4 COMPUTER PRODUCED SCHEDULES

- A. The contractor shall provide monthly, to the Department of Veterans Affairs (VA), all computer-produced time/cost schedules and reports generated from monthly project updates. This monthly computer service will include: three copies of up to five different reports (inclusive of all pages) available within the user defined reports of the scheduling software approved by the Contracting Officer; a hard copy listing of all project schedule changes, and associated data, made at the update and an electronic file of this data; and the resulting monthly updated schedule in PDM format. These must be submitted with and substantively support the contractor's monthly payment request and the signed look ahead report. The COTR shall identify the five different report formats that the contractor shall provide.
- B. The contractor shall be responsible for the correctness and timeliness of the computer-produced reports. The Contractor shall also responsible for the accurate and timely submittal of the updated project schedule and all CPM data necessary to produce the computer reports and payment request that is specified.
- C. The VA will report errors in computer-produced reports to the Contractor's representative within ten calendar days from receipt of reports. The Contractor shall reprocess the computer-produced reports and associated diskette(s), when requested by the Contracting Officer's representative, to correct errors which affect the payment and schedule for the project.

1.5 THE COMPLETE PROJECT SCHEDULE SUBMITTAL

- A. Within 30 calendar days after receipt of Notice to Proceed, the Contractor shall submit for the Contracting Officer's review; three blue line copies of the interim schedule on sheets of paper 765 x 1070 mm (30 x 42 inches) and an electronic file in the previously approved CPM schedule program. The submittal shall also include three copies of a computer-produced activity/event ID schedule showing project duration; phase completion dates; and other data, including event cost. Each activity/event on the computer-produced schedule shall contain as a minimum, but not limited to, activity/event ID, activity/event description, duration, budget amount, early start date, early finish date, late start date, late finish date and total float. Work activity/event relationships shall be restricted to finish-to-start or

start-to-start without lead or lag constraints. Activity/event date constraints, not required by the contract, will not be accepted unless submitted to and approved by the Contracting Officer. The contractor shall make a separate written detailed request to the Contracting Officer identifying these date constraints and secure the Contracting Officer's written approval before incorporating them into the network diagram. The Contracting Officer's separate approval of the Project Schedule shall not excuse the contractor of this requirement. Logic events (non-work) will be permitted where necessary to reflect proper logic among work events, but must have zero duration. The complete working schedule shall reflect the Contractor's approach to scheduling the complete project. **The final Project Schedule in its original form shall contain no contract changes or delays which may have been incurred during the final network diagram development period and shall reflect the entire contract duration as defined in the bid documents.** These changes/delays shall be entered at the first update after the final Project Schedule has been approved. The Contractor should provide their requests for time and supporting time extension analysis for contract time as a result of contract changes/delays, after this update, and in accordance with Article, ADJUSTMENT OF CONTRACT COMPLETION.

- D. Within 30 calendar days after receipt of the complete project interim Project Schedule and the complete final Project Schedule, the Contracting Officer or his representative, will do one or both of the following:
1. Notify the Contractor concerning his actions, opinions, and objections.
 2. A meeting with the Contractor at or near the job site for joint review, correction or adjustment of the proposed plan will be scheduled if required. Within 14 calendar days after the joint review, the Contractor shall revise and shall submit three blue line copies of the revised Project Schedule, three copies of the revised computer-produced activity/event ID schedule and a revised electronic file as specified by the Contracting Officer. The revised submission will be reviewed by the Contracting Officer and, if found to be as previously agreed upon, will be approved.
- E. The approved baseline schedule and the computer-produced schedule(s) generated there from shall constitute the approved baseline schedule until subsequently revised in accordance with the requirements of this section.

F. The Complete Project Schedule shall contain approximately 100 work activities/events.

1.6 WORK ACTIVITY/EVENT COST DATA

- A. The Contractor shall cost load all work activities/events except procurement activities. The cumulative amount of all cost loaded work activities/events (including alternates) shall equal the total contract price. Prorate overhead, profit and general conditions on all work activities/events for the entire project length. The contractor shall generate from this information cash flow curves indicating graphically the total percentage of work activity/event dollar value scheduled to be in place on early finish, late finish. These cash flow curves will be used by the Contracting Officer to assist him in determining approval or disapproval of the cost loading. Negative work activity/event cost data will not be acceptable, except on VA issued contract changes.
- B. The Contractor shall cost load work activities/events for guarantee period services, test, balance and adjust various systems in accordance with the provisions in Article, FAR 52.232 - 5 (PAYMENT UNDER FIXED-PRICE CONSTRUCTION CONTRACTS) and VAAR 852.236 - 83 (PAYMENT UNDER FIXED-PRICE CONSTRUCTION CONTRACTS).
- C. In accordance with FAR 52.236 - 1 (PERFORMANCE OF WORK BY THE CONTRACTOR) and VAAR 852.236 - 72 (PERFORMANCE OF WORK BY THE CONTRACTOR), the Contractor shall submit, simultaneously with the cost per work activity/event of the construction schedule required by this Section, a responsibility code for all activities/events of the project for which the Contractor's forces will perform the work.
- D. The Contractor shall cost load work activities/events for all BID ITEMS including ASBESTOS ABATEMENT. The sum of each BID ITEM work shall equal the value of the bid item in the Contractors' bid.

1.7 PROJECT SCHEDULE REQUIREMENTS

- A. Show on the project schedule the sequence of work activities/events required for complete performance of all items of work. The Contractor Shall:
 - 1. Show activities/events as:
 - a. Contractor's time required for submittal of shop drawings, templates, fabrication, delivery and similar pre-construction work.
 - b. Contracting Officer's and Architect-Engineer's review and approval of shop drawings, equipment schedules, samples, template, or similar items.

- c. Interruption of VA Facilities utilities, delivery of Government furnished equipment, and rough-in drawings, project phasing and any other specification requirements.
 - d. Test, balance and adjust various systems and pieces of equipment, maintenance and operation manuals, instructions and preventive maintenance tasks.
 - e. VA inspection and acceptance activity/event with a minimum duration of five work days at the end of each phase and immediately preceding any VA move activity/event required by the contract phasing for that phase.
- 2. Show not only the activities/events for actual construction work for each trade category of the project, but also trade relationships to indicate the movement of trades from one area to another area for at least five trades who are performing major work under this contract.
 - 3. Break up the work into activities/events of a duration no longer than 20 work days each or one reporting period, except as to non-construction activities/events (i.e., procurement of materials, delivery of equipment, concrete and asphalt curing) and any other activities/events for which the COTR may approve the showing of a longer duration. The duration for VA approval of any required submittal, shop drawing, or other submittals will not be less than 20 work days.
 - 4. Describe work activities/events clearly, so the work is readily identifiable for assessment of completion. Activities/events labeled "start," "continue," or "completion," are not specific and will not be allowed. Lead and lag time activities will not be acceptable.
 - 5. The schedule shall be generally numbered in such a way to reflect either discipline, phase or location of the work.
- B. The Contractor shall submit the following supporting data in addition to the project schedule:
- 1. The appropriate project calendar including working days and holidays.
 - 2. The planned number of shifts per day.
 - 3. The number of hours per shift.
- Failure of the Contractor to include this data shall delay the review of the submittal until the Contracting Officer is in receipt of the missing data.
- C. To the extent that the Project Schedule or any revised Project Schedule shows anything not jointly agreed upon, it shall not be deemed to have been approved by the COTR. Failure to include any element of work required for the performance of this contract shall not excuse the

Contractor from completing all work required within any applicable completion date of each phase regardless of the COTR's approval of the Project Schedule.

- D. Compact Disk Requirements and CPM Activity/Event Record Specifications: Submit to the VA an electronic file(s) containing one file of the data required to produce a schedule, reflecting all the activities/events of the complete project schedule being submitted.

1.8 PAYMENT TO THE CONTRACTOR:

- A. Monthly, the contractor shall submit the AIA application and certificate for payment documents G702 & G703 reflecting updated schedule activities and cost data in accordance with the provisions of the following Article, PAYMENT AND PROGRESS REPORTING, as the basis upon which progress payments will be made pursuant to Article, FAR 52.232 - 5 (PAYMENT UNDER FIXED-PRICE CONSTRUCTION CONTRACTS) and VAAR 852.236 - 83 (PAYMENT UNDER FIXED-PRICE CONSTRUCTION CONTRACTS). The Contractor shall be entitled to a monthly progress payment upon approval of estimates as determined from the currently approved updated project schedule. Monthly payment requests shall include: a listing of all agreed upon project schedule changes and associated data; and an electronic file (s) of the resulting monthly updated schedule.
- B. Approval of the Contractor's monthly Application for Payment shall be contingent, among other factors, on the submittal of a satisfactory monthly update of the project schedule.

1.9 PAYMENT AND PROGRESS REPORTING

- A. Monthly schedule update meetings will be held on dates mutually agreed to by the COTR, Architect and the Contractor. Contractor and their CPM consultant (if applicable) shall attend all monthly schedule update meetings. The Contractor shall accurately update the Project Schedule and all other data required and provide this information to the COTR and Architect three work days in advance of the schedule update meeting. Job progress will be reviewed to verify:
1. Actual start and/or finish dates for updated/completed activities/events.
 2. Remaining duration for each activity/event started, or scheduled to start, but not completed.
 3. Logic, time and cost data for change orders, and supplemental agreements that are to be incorporated into the Project Schedule.
 4. Changes in activity/event sequence and/or duration which have been made, pursuant to the provisions of following Article, ADJUSTMENT OF CONTRACT COMPLETION.

5. Completion percentage for all completed and partially completed activities/events.
 6. Logic and duration revisions required by this section of the specifications.
 7. Activity/event duration and percent complete shall be updated independently.
- B. After completion of the joint review, the contractor shall generate an updated computer-produced calendar-dated schedule and supply the Contracting Officer's representative and Architect with reports in accordance with the Article, COMPUTER PRODUCED SCHEDULES, specified.
- C. After completing the monthly schedule update, the contractor's representative or scheduling consultant shall rerun all current period contract change(s) against the prior approved monthly project schedule. The analysis shall only include original workday durations and schedule logic agreed upon by the contractor and resident engineer for the contract change(s). When there is a disagreement on logic and/or durations, the Contractor shall use the schedule logic and/or durations provided and approved by the resident engineer. After each rerun update, the resulting electronic project schedule data file shall be appropriately identified and submitted to the VA in accordance to the requirements listed in articles 1.4 and 1.7. This electronic submission is separate from the regular monthly project schedule update requirements and shall be submitted to the resident engineer within fourteen (14) calendar days of completing the regular schedule update. **Before inserting the contract changes durations, care must be taken to ensure that only the original durations will be used for the analysis, not the reported durations after progress. In addition, once the final network diagram is approved, the contractor must recreate all manual progress payment updates on this approved network diagram and associated reruns for contract changes in each of these update periods as outlined above for regular update periods. This will require detailed record keeping for each of the manual progress payment updates.**
- D. Following approval of the CPM schedule, the VA, the General Contractor, its approved CPM Consultant, RE office representatives, Architect and all subcontractors needed, as determined by the SRE, shall meet to discuss the monthly updated schedule. The main emphasis shall be to address work activities to avoid slippage of project schedule and to identify any necessary actions required to maintain project schedule during the reporting period. The Government representatives and the Contractor should conclude the meeting with a clear understanding of

those work and administrative actions necessary to maintain project schedule status during the reporting period. This schedule coordination meeting will occur after each monthly project schedule update meeting utilizing the resulting schedule reports from that schedule update. If the project is behind schedule, discussions should include ways to prevent further slippage as well as ways to improve the project schedule status, when appropriate.

1.10 RESPONSIBILITY FOR COMPLETION

- A. If it becomes apparent from the current revised monthly progress schedule that contract completion dates will not be met, the Contractor shall execute some or all of the following remedial actions:
 - 1. Increase construction manpower in such quantities and crafts as necessary to eliminate the backlog of work.
 - 2. Increase the number of working hours per shift, shifts per working day, working days per week, the amount of construction equipment, or any combination of the foregoing to eliminate the backlog of work.
 - 3. Reschedule the work in conformance with the specification requirements.
- B. Prior to proceeding with any of the above actions, the Contractor shall notify and obtain approval from the COTR for the proposed schedule changes. If such actions are approved, the representative schedule revisions shall be incorporated by the Contractor into the Project Schedule before the next update, at no additional cost to the Government.

1.11 CHANGES TO THE SCHEDULE

- A. Within 30 calendar days after VA acceptance and approval of any updated project schedule, the Contractor shall submit a revised electronic file (s) and a list of any activity/event changes including predecessors and successors for any of the following reasons:
 - 1. Delay in completion of any activity/event or group of activities/events, which may be involved with contract changes, strikes, unusual weather, and other delays will not relieve the Contractor from the requirements specified unless the conditions are shown on the CPM as the direct cause for delaying the project beyond the acceptable limits.
 - 2. Delays in submittals, or deliveries, or work stoppage are encountered which make rescheduling of the work necessary.
 - 3. The schedule does not represent the actual prosecution and progress of the project.

4. When there is, or has been, a substantial revision to the activity/event costs regardless of the cause for these revisions.
- B. CPM revisions made under this paragraph which affect the previously approved computer-produced schedules for Government furnished equipment, vacating of areas by the VA Facility, contract phase(s) and sub phase(s), utilities furnished by the Government to the Contractor, or any other previously contracted item, shall be furnished in writing to the Contracting Officer for approval.
- C. Contracting Officer's approval for the revised project schedule and all relevant data is contingent upon compliance with all other paragraphs of this section and any other previous agreements by the Contracting Officer or the VA representative.
- D. The cost of revisions to the project schedule resulting from contract changes will be included in the proposal for changes in work as specified in FAR 52.243 - 4 (Changes) and VAAR 852.236 - 88 (Changes - Supplemental), and will be based on the complexity of the revision or contract change, man hours expended in analyzing the change, and the total cost of the change.
- E. The cost of revisions to the Project Schedule not resulting from contract changes is the responsibility of the Contractor.

1.12 ADJUSTMENT OF CONTRACT COMPLETION

- A. The contract completion time will be adjusted only for causes specified in this contract. Request for an extension of the contract completion date by the Contractor shall be supported with a justification, CPM data and supporting evidence as the COTR may deem necessary for determination as to whether or not the Contractor is entitled to an extension of time under the provisions of the contract. Submission of proof based on revised activity/event logic, durations (in work days) and costs is obligatory to any approvals. The schedule must clearly display that the Contractor has used, in full, all the float time available for the work involved in this request. The Contracting Officer's determination as to the total number of days of contract extension will be based upon the current computer-produced calendar-dated schedule for the time period in question and all other relevant information.
- B. Actual delays in activities/events which, according to the computer-produced calendar-dated schedule, do not affect the extended and predicted contract completion dates shown by the critical path in the network, will not be the basis for a change to the contract completion date. The Contracting Officer will within a reasonable time after receipt of such justification and supporting evidence, review the facts

and advise the Contractor in writing of the Contracting Officer's decision.

- C. The Contractor shall submit each request for a change in the contract completion date to the Contracting Officer in accordance with the provisions specified under FAR 52.243 - 4 (Changes) and VAAR 852.236 - 88 (Changes - Supplemental). The Contractor shall include, as a part of each change order proposal, a sketch showing all CPM logic revisions, duration (in work days) changes, and cost changes, for work in question and its relationship to other activities on the approved network diagram.
- D. All delays due to non-work activities/events such as RFI's, WEATHER, STRIKES, and similar non-work activities/events shall be analyzed on a month by month basis.

- - - E N D - - -

SECTION 01 33 23
SHOP DRAWINGS, PRODUCT DATA, AND SAMPLES

- 1-1. Refer to Articles titled SPECIFICATIONS AND DRAWINGS FOR CONSTRUCTION (FAR 52.236-21) and, SPECIAL NOTES (VAAR 852.236-91), in GENERAL CONDITIONS.
- 1-2. For the purposes of this contract, samples (including laboratory samples to be tested), test reports, certificates, and manufacturers' literature and data shall also be subject to the previously referenced requirements. The following text refers to all items collectively as SUBMITTALS.
- 1-3. Submit for approval, all of the items specifically mentioned under the separate sections of the specification, with information sufficient to evidence full compliance with contract requirements. Materials, fabricated articles and the like to be installed in permanent work shall equal those of approved submittals. After an item has been approved, no change in brand or make will be permitted unless:
 - A. Satisfactory written evidence is presented to, and approved by Contracting Officer, that manufacturer cannot make scheduled delivery of approved item or;
 - B. Item delivered has been rejected and substitution of a suitable item is an urgent necessity or;
 - C. Other conditions become apparent which indicates approval of such substitute item to be in best interest of the Government.
- 1-4. Forward submittals in sufficient time to permit proper consideration and approval action by Government. Time submission to assure adequate lead time for procurement of contract - required items. Delays attributable to untimely and rejected submittals (including any laboratory samples to be tested) will not serve as a basis for extending contract time for completion.
- 1-5. Submittals will be reviewed for compliance with contract requirements by Architect-Engineer, and action thereon will be taken by Resident Engineer on behalf of the Contracting Officer.
- 1-6. Upon receipt of submittals, Architect-Engineer will assign a file number thereto. Contractor, in any subsequent correspondence, shall refer to this file and identification number to expedite replies relative to previously approved or disapproved submittals.

- 1-7. The Government reserves the right to require additional submittals, whether or not particularly mentioned in this contract. If additional submittals beyond those required by the contract are furnished pursuant to request therefor by Contracting Officer, adjustment in contract price and time will be made in accordance with Articles titled CHANGES (FAR 52.243-4) and CHANGES - SUPPLEMENT (VAAR 852.236-88) of the GENERAL CONDITIONS.
- 1-8. Schedules called for in specifications and shown on shop drawings shall be submitted for use and information of Department of Veterans Affairs and Architect-Engineer. However, the Contractor shall assume responsibility for coordinating and verifying schedules. The Contracting Officer and Architect-Engineer assumes no responsibility for checking schedules or layout drawings for exact sizes, exact numbers and detailed positioning of items.
- 1-9. Submittals must be submitted by Contractor only and shipped prepaid. Contracting Officer assumes no responsibility for checking quantities or exact numbers included in such submittals.
- A. Submit samples required by Section 09 06 00, SCHEDULE FOR FINISHES, in quadruplicate. Submit other samples in single units unless otherwise specified. Submit shop drawings, schedules, manufacturers' literature and data, and certificates in quadruplicate, except where a greater number is specified.
- B. Submittals will receive consideration only when covered by a transmittal letter signed by Contractor. Letter shall be sent via first class mail FAX or email (PDF) and shall contain the list of items, name of Medical Center, name of Contractor, contract number, applicable specification paragraph numbers, applicable drawing numbers (and other information required for exact identification of location for each item), manufacturer and brand, ASTM or Federal Specification Number (if any) and such additional information as may be required by specifications for particular item being furnished. In addition, catalogs shall be marked to indicate specific items submitted for approval.
1. A copy of letter must be enclosed with items, and any items received without identification letter will be considered "unclaimed goods" and held for a limited time only.
2. Each sample, certificate, manufacturers' literature and data shall be labeled to indicate the name and location of the Medical Center, name of Contractor, manufacturer, brand, contract number and ASTM or

- Federal Specification Number as applicable and location(s) on project.
3. Required certificates shall be signed by an authorized representative of manufacturer or supplier of material, and by Contractor.
- C. In addition to complying with the applicable requirements specified in preceding Article 1.9, samples which are required to have Laboratory Tests (those preceded by symbol "LT" under the separate sections of the specification shall be tested, at the expense of Contractor, in a commercial laboratory approved by Contracting Officer.
1. Laboratory shall furnish Contracting Officer with a certificate stating that it is fully equipped and qualified to perform intended work, is fully acquainted with specification requirements and intended use of materials and is an independent establishment in no way connected with organization of Contractor or with manufacturer or supplier of materials to be tested.
 2. Certificates shall also set forth a list of comparable projects upon which laboratory has performed similar functions during past five years.
 3. Samples and laboratory tests shall be sent directly to approved commercial testing laboratory.
 4. Contractor shall send a copy of transmittal letter to both Resident Engineer and to Architect-Engineer simultaneously with submission of material to a commercial testing laboratory.
 5. Laboratory test reports shall be sent directly to Resident Engineer and Architect-Engineer for appropriate action.
 6. Laboratory reports shall list contract specification test requirements and a comparative list of the laboratory test results. When tests show that the material meets specification requirements, the laboratory shall so certify on test report.
 7. Laboratory test reports shall also include a recommendation for approval or disapproval of tested item.
- D. If submittal samples have been disapproved, resubmit new samples as soon as possible after notification of disapproval. Such new samples shall be marked "Resubmitted Sample" in addition to containing other previously specified information required on label and in transmittal letter.
- E. Approved samples will be kept on file by the Resident Engineer at the site until completion of contract, at which time such samples will be delivered to Contractor as Contractor's property. Where noted in technical sections of specifications, approved samples in good condition may be used in their proper locations in contract work. At completion of

contract, samples that are not approved will be returned to Contractor only upon request and at Contractor's expense. Such request should be made prior to completion of the contract. Disapproved samples that are not requested for return by Contractor will be discarded after completion of contract.

F. Submittal drawings (shop, erection or setting drawings) and schedules, required for work of various trades, shall be checked before submission by technically qualified employees of Contractor for accuracy, completeness and compliance with contract requirements. These drawings and schedules shall be stamped and signed by Contractor certifying to such check.

1. For each drawing required, submit one legible photographic paper or vellum reproducible.
 2. Reproducible shall be full size.
 3. Each drawing shall have marked thereon, proper descriptive title, including Medical Center location, project number, manufacturer's number, reference to contract drawing number, detail Section Number, and Specification Section Number.
 4. A space 120 mm by 125 mm (4-3/4 by 5 inches) shall be reserved on each drawing to accommodate approval or disapproval stamp.
 5. Submit drawings, ROLLED WITHIN A MAILING TUBE, fully protected for shipment.
 6. One reproducible print of approved or disapproved shop drawings will be forwarded to Contractor.
 7. When work is directly related and involves more than one trade, shop drawings shall be submitted to Architect-Engineer under one cover.
- 1-10. Samples (except laboratory samples), shop drawings, test reports, certificates and manufacturers' literature and data, shall be submitted for approval to

Long & Associates, Architects/Engineers, Inc.

(Architect-Engineer)

4525 South Manhattan Avenue

(A/E P.O. Address)

Tampa, FL 33611

(City, State and Zip Code)

1-11. At the time of transmittal to the Architect-Engineer, the Contractor shall also send a copy of the complete submittal directly to the Resident Engineer.

- - - E N D - - -

SECTION 01 42 19
REFERENCE STANDARDS

PART 1 - GENERAL

1.1 DESCRIPTION

This section specifies the availability and source of references and standards specified in the project manual under paragraphs APPLICABLE PUBLICATIONS and/or shown on the drawings.

1.2 AVAILABILITY OF SPECIFICATIONS LISTED IN THE GSA INDEX OF FEDERAL SPECIFICATIONS, STANDARDS AND COMMERCIAL ITEM DESCRIPTIONS FPMR PART 101-29 (FAR 52.211-1) (AUG 1998)

- A. The GSA Index of Federal Specifications, Standards and Commercial Item Descriptions, FPMR Part 101-29 and copies of specifications, standards, and commercial item descriptions cited in the solicitation may be obtained for a fee by submitting a request to - GSA Federal Supply Service, Specifications Section, Suite 8100, 470 East L'Enfant Plaza, SW, Washington, DC 20407, Telephone (202) 619-8925, Facsimile (202) 619-8978.
- B. If the General Services Administration, Department of Agriculture, or Department of Veterans Affairs issued this solicitation, a single copy of specifications, standards, and commercial item descriptions cited in this solicitation may be obtained free of charge by submitting a request to the addressee in paragraph (a) of this provision. Additional copies will be issued for a fee.

1.3 AVAILABILITY FOR EXAMINATION OF SPECIFICATIONS NOT LISTED IN THE GSA INDEX OF FEDERAL SPECIFICATIONS, STANDARDS AND COMMERCIAL ITEM DESCRIPTIONS (FAR 52.211-4) (JUN 1988)

The specifications and standards cited in this solicitation can be examined at the following location:

DEPARTMENT OF VETERANS AFFAIRS
Office of Construction & Facilities Management
Facilities Quality Service (00CFM1A)
425 Eye Street N.W, (sixth floor)
Washington, DC 20001
Telephone Numbers: (202) 632-5249 or (202) 632-5178
Between 9:00 AM - 3:00 PM

1.4 AVAILABILITY OF SPECIFICATIONS NOT LISTED IN THE GSA INDEX OF FEDERAL SPECIFICATIONS, STANDARDS AND COMMERCIAL ITEM DESCRIPTIONS (FAR 52.211-3) (JUN 1988)

The specifications cited in this solicitation may be obtained from the associations or organizations listed below.

AA Aluminum Association Inc.
<http://www.aluminum.org>

AABC Associated Air Balance Council
<http://www.aabchq.com>

AAMA American Architectural Manufacturer's Association
<http://www.aamanet.org>

AAN American Nursery and Landscape Association
<http://www.anla.org>

AASHTO American Association of State Highway and Transportation Officials
<http://www.aashto.org>

AATCC American Association of Textile Chemists and Colorists
<http://www.aatcc.org>

ACGIH American Conference of Governmental Industrial Hygienists
<http://www.acgi.org>

ACI American Concrete Institute
<http://www.aci-int.net>

ACPA American Concrete Pipe Association
<http://www.concrete-pipe.org>

ACPPA American Concrete Pressure Pipe Association
<http://www.acppa.org>

ADC Air Diffusion Council
<http://flexibleduct.org>

AGA American Gas Association
<http://www.aga.org>

AGC Associated General Contractors of America
<http://www.agc.org>

AGMA American Gear Manufacturers Association, Inc.
<http://www.agma.org>

AHAM Association of Home Appliance Manufacturers
<http://www.aham.org>

AISC American Institute of Steel Construction
<http://www.aisc.org>

AISI American Iron and Steel Institute
<http://www.steel.org>

AMCA Air Movement and Control Association, Inc.
<http://www.amca.org>

ANLA American Nursery & Landscape Association
<http://www.anla.org>

ANSI American National Standards Institute, Inc.
<http://www.ansi.org>

APA The Engineered Wood Association
<http://www.apawood.org>

ARI Air-Conditioning and Refrigeration Institute
<http://www.ari.org>

ASAE American Society of Agricultural Engineers
<http://www.asae.org>

ASCE American Society of Civil Engineers
<http://www.asce.org>

ASHRAE American Society of Heating, Refrigerating, and
Air-Conditioning Engineers
<http://www.ashrae.org>

ASME American Society of Mechanical Engineers
<http://www.asme.org>

ASSE American Society of Sanitary Engineering
<http://www.asse-plumbing.org>

ASTM American Society for Testing and Materials
<http://www.astm.org>

AWI Architectural Woodwork Institute
<http://www.awinet.org>

AWS American Welding Society
<http://www.aws.org>

AWWA American Water Works Association
<http://www.awwa.org>

BHMA Builders Hardware Manufacturers Association
<http://www.buildershardware.com>

CAGI Compressed Air and Gas Institute
<http://www.cagi.org>

CGA Compressed Gas Association, Inc.
<http://www.cganet.com>

CI The Chlorine Institute, Inc.
<http://www.chlorineinstitute.org>

CISCA Ceilings and Interior Systems Construction Association
<http://www.cisca.org>

CISPI Cast Iron Soil Pipe Institute
<http://www.cispi.org>

CLFMI Chain Link Fence Manufacturers Institute
<http://www.chainlinkinfo.org>

CPMB Concrete Plant Manufacturers Bureau
<http://www.cpmc.org>

CRSI Concrete Reinforcing Steel Institute
<http://www.crsi.org>

CTI Cooling Technology Institute
<http://www.cti.org>

DHI Door and Hardware Institute
<http://www.dhi.org>

EGSA Electrical Generating Systems Association
<http://www.egsa.org>

EEI Edison Electric Institute
<http://www.eei.org>

EPA Environmental Protection Agency
<http://www.epa.gov>

ETL ETL Testing Laboratories, Inc.
<http://www.etl.com>

FAA Federal Aviation Administration
<http://www.faa.gov>

FCC Federal Communications Commission
<http://www.fcc.gov>

FPS The Forest Products Society
<http://www.forestprod.org>

GANA Glass Association of North America
<http://www.cssinfo.com/info/gana.html/>

FM Factory Mutual Insurance
<http://www.fmglobal.com>

GA Gypsum Association
<http://www.gypsum.org>

GSA General Services Administration
<http://www.gsa.gov>

HI Hydraulic Institute
<http://www.pumps.org>

HPVA Hardwood Plywood & Veneer Association
<http://www.hpva.org>

ICBO International Conference of Building Officials
<http://www.icbo.org>

ICEA Insulated Cable Engineers Association Inc.
<http://www.icea.net>

\ICAC Institute of Clean Air Companies
<http://www.icac.com>

IEEE Institute of Electrical and Electronics Engineers
<http://www.ieee.org/>

IMSA International Municipal Signal Association
<http://www.imsasafety.org>

IPCEA Insulated Power Cable Engineers Association

NBMA Metal Buildings Manufacturers Association
<http://www.mbma.com>

MSS Manufacturers Standardization Society of the Valve and Fittings Industry Inc.
<http://www.mss-hq.com>

NAAMM National Association of Architectural Metal Manufacturers
<http://www.naamm.org>

NAPHCC Plumbing-Heating-Cooling Contractors Association
<http://www.phccweb.org.org>

NBS National Bureau of Standards
See - NIST

NBBPVI National Board of Boiler and Pressure Vessel Inspectors
<http://www.nationboard.org>

NEC National Electric Code
See - NFPA National Fire Protection Association

NEMA National Electrical Manufacturers Association
<http://www.nema.org>

NFPA National Fire Protection Association
<http://www.nfpa.org>

NHLA National Hardwood Lumber Association
<http://www.natlhardwood.org>

NIH National Institute of Health
<http://www.nih.gov>

NIST National Institute of Standards and Technology
<http://www.nist.gov>

NLMA Northeastern Lumber Manufacturers Association, Inc.
<http://www.nelma.org>

NPA National Particleboard Association
18928 Premiere Court
Gaithersburg, MD 20879
(301) 670-0604

NSF National Sanitation Foundation
<http://www.nsf.org>

NWWDA Window and Door Manufacturers Association
<http://www.nwwda.org>

OSHA Occupational Safety and Health Administration
 Department of Labor
 <http://www.osha.gov>

PCA Portland Cement Association
 <http://www.portcement.org>

PCI Precast Prestressed Concrete Institute
 <http://www.pci.org>

PPI The Plastic Pipe Institute
 <http://www.plasticpipe.org>

PEI Porcelain Enamel Institute, Inc.
 <http://www.porcelainenamel.com>

PTI Post-Tensioning Institute
 <http://www.post-tensioning.org>

RFCI The Resilient Floor Covering Institute
 <http://www.rfci.com>

RMA Rubber Manufacturers Association, Inc.
 <http://www.rma.org>

SCMA Southern Cypress Manufacturers Association
 <http://www.cypressinfo.org>

SDI Steel Door Institute
 <http://www.steeldoor.org>

IGMA Insulating Glass Manufacturers Alliance
 <http://www.igmaonline.org>

SJI Steel Joist Institute
 <http://www.steeljoist.org>

SMACNA Sheet Metal and Air-Conditioning Contractors
 National Association, Inc.
 <http://www.smacna.org>

SSPC The Society for Protective Coatings
 <http://www.sspc.org>

STI Steel Tank Institute
 <http://www.steeltank.com>

SWI Steel Window Institute
 <http://www.steelwindows.com>

TCA Tile Council of America, Inc.
 <http://www.tileusa.com>

TEMA Tubular Exchange Manufacturers Association
 <http://www.tema.org>

TPI Truss Plate Institute, Inc.
 583 D'Onofrio Drive; Suite 200

Madison, WI 53719

(608) 833-5900

UBC The Uniform Building Code

See ICBO

UL Underwriters' Laboratories Incorporated

<http://www.ul.com>

ULC Underwriters' Laboratories of Canada

<http://www.ulc.ca>

WCLIB West Coast Lumber Inspection Bureau

6980 SW Varns Road, P.O. Box 23145

Portland, OR 97223

(503) 639-0651

WRCLA Western Red Cedar Lumber Association

P.O. Box 120786

New Brighton, MN 55112

(612) 633-4334

WWPA Western Wood Products Association

<http://www.wwpa.org>

- - - E N D - - -

SECTION 01 45 29
TESTING LABORATORY SERVICES

PART 1 - GENERAL

1.1 DESCRIPTION:

This section specifies materials testing activities and inspection services required during project construction to be provided by a Testing Laboratory retained and paid for by Contractor.

1.2 APPLICABLE PUBLICATIONS:

- A. The publications listed below form a part of this specification to the extent referenced. The publications are referred to in the text by the basic designation only.
- B. American Association of State Highway and Transportation Officials (AASHTO):
 - T27-06.....Sieve Analysis of Fine and Coarse Aggregates
 - T96-02 (R2006).....Resistance to Degradation of Small-Size Coarse Aggregate by Abrasion and Impact in the Los Angeles Machine
 - T99-01 (R2004).....The Moisture-Density Relations of Soils Using a 2.5 Kg (5.5 lb.) Rammer and a 305 mm (12 in.) Drop
 - T104-99 (R2003).....Soundness of Aggregate by Use of Sodium Sulfate or Magnesium Sulfate
 - T180-01 (R2004).....Moisture-Density Relations of Soils using a 4.54 kg (10 lb.) Rammer and a 457 mm (18 in.) Drop
 - T191-02(R2006).....Density of Soil In-Place by the Sand-Cone Method
- C. American Concrete Institute (ACI):
 - 506.4R-94 (R2004).....Guide for the Evaluation of Shotcrete
- D. American Society for Testing and Materials (ASTM):
 - A325-06.....Structural Bolts, Steel, Heat Treated, 120/105 ksi Minimum Tensile Strength
 - A370-07.....Definitions for Mechanical Testing of Steel Products
 - A416/A416M-06.....Steel Strand, Uncoated Seven-Wire for Prestressed Concrete
 - A490-06.....Heat Treated Steel Structural Bolts, 150 ksi Minimum Tensile Strength
 - C31/C31M-06.....Making and Curing Concrete Test Specimens in the Field
 - C33-03.....Concrete Aggregates

C39/C39M-05.....Compressive Strength of Cylindrical Concrete
Specimens

C109/C109M-05.....Compressive Strength of Hydraulic Cement Mortars

C138-07.....Unit Weight, Yield, and Air Content
(Gravimetric) of Concrete

C140-07.....Sampling and Testing Concrete Masonry Units and
Related Units

C143/C143M-05.....Slump of Hydraulic Cement Concrete

C172-07.....Sampling Freshly Mixed Concrete

C173-07.....Air Content of freshly Mixed Concrete by the
Volumetric Method

C330-05.....Lightweight Aggregates for Structural Concrete

C567-05.....Density Structural Lightweight Concrete

C780-07.....Pre-construction and Construction Evaluation of
Mortars for Plain and Reinforced Unit Masonry

C1019-08.....Sampling and Testing Grout

C1064/C1064M-05.....Freshly Mixed Portland Cement Concrete

C1077-06.....Laboratories Testing Concrete and Concrete
Aggregates for Use in Construction and Criteria
for Laboratory Evaluation

C1314-07.....Compressive Strength of Masonry Prisms

D698-07.....Laboratory Compaction Characteristics of Soil
Using Standard Effort

D1143-07.....Piles Under Static Axial Compressive Load

D1188-07.....Bulk Specific Gravity and Density of Compacted
Bituminous Mixtures Using Paraffin-Coated
Specimens

D1556-07.....Density and Unit Weight of Soil in Place by the
Sand-Cone Method

D1557-07.....Laboratory Compaction Characteristics of Soil
Using Modified Effort

D2166-06.....Unconfined Compressive Strength of Cohesive Soil

D2167-94(R2001).....Density and Unit Weight of Soil in Place by the
Rubber Balloon Method

D2216-05.....Laboratory Determination of Water (Moisture)
Content of Soil and Rock by Mass

D2922-05.....Density of soil and Soil-Aggregate in Place by
Nuclear Methods (Shallow Depth)

D2974-07.....Moisture, Ash, and Organic Matter of Peat and
Other Organic Soils

D3666-(2002).....Minimum Requirements for Agencies Testing and
Inspection Bituminous Paving Materials
D3740-07.....Minimum Requirements for Agencies Engaged in the
Testing and Inspecting Road and Paving Material
E94-04.....Radiographic Testing
E164-03.....Ultrasonic Contact Examination of Weldments
E329-07.....Agencies Engaged in Construction Inspection
and/or Testing
E543-06.....Agencies Performing Non-Destructive Testing
E605-93(R2006).....Thickness and Density of Sprayed Fire-Resistive
Material (SFRM) Applied to Structural Members
E709-(2001).....Guide for Magnetic Particle Examination
E1155-96(R2008).....Determining FF Floor Flatness and FL Floor
Levelness Numbers

E. American Welding Society (AWS):

D1.1-07.....Structural Welding Code-Steel

1.3 REQUIREMENTS:

- A. Accreditation Requirements: Construction materials testing laboratories must be accredited by a laboratory accreditation authority and will be required to submit a copy of the Certificate of Accreditation and Scope of Accreditation. The laboratory's scope of accreditation must include the appropriate ASTM standards (i.e.; E 329, C 1077, D 3666, D3740, A 880, E 543) listed in the technical sections of the specifications. Laboratories engaged in Hazardous Materials Testing shall meet the requirements of OSHA and EPA. The policy applies to the specific laboratory performing the actual testing, not just the "Corporate Office."
- B. Inspection and Testing: Testing laboratory shall inspect materials and workmanship and perform tests described herein and additional tests requested by Resident Engineer. When it appears materials furnished, or work performed by Contractor fail to meet construction contract requirements, Testing Laboratory shall direct attention of Resident Engineer to such failure.
- C. Written Reports: Testing laboratory shall submit test reports to Resident Engineer, Contractor, unless other arrangements are agreed to in writing by the Resident Engineer. Submit reports of tests that fail to meet construction contract requirements on colored paper.
- D. Verbal Reports: Give verbal notification to Resident Engineer immediately of any irregularity.

PART 2 - PRODUCTS (NOT USED)

PART 3 - EXECUTION

3.1 EARTHWORK:

A. General: The Testing Laboratory shall provide qualified personnel, materials, equipment, and transportation as required to perform the services identified/required herein, within the agreed to schedule and/or time frame. The work to be performed shall be as identified herein and shall include but not be limited to the following:

1. Observe fill and subgrades during proof-rolling to evaluate suitability of surface material to receive fill or base course. Provide recommendations to the Resident Engineer regarding suitability or unsuitability of areas where proof-rolling was observed. Where unsuitable results are observed, witness excavation of unsuitable material and recommend to Resident Engineer extent of removal and replacement of unsuitable materials and observe proof-rolling of replaced areas until satisfactory results are obtained.
2. Provide part time observation of fill placement and compaction and field density testing in building areas and provide part time observation of fill placement and compaction and field density testing in pavement areas to verify that earthwork compaction obtained is in accordance with contract documents.
3. Provide supervised geotechnical technician to inspect excavation, subsurface preparation, and backfill for structural fill.

B. Testing Compaction:

1. Determine maximum density and optimum moisture content for each type of fill, backfill and subgrade material used, in compliance with ASTM D698 and/or ASTM D1557.
2. Make field density tests in accordance with the primary testing method following ASTM D2922 wherever possible. Field density tests utilizing ASTM D1556, or ASTM D2167 shall be utilized on a case by case basis only if there are problems with the validity of the results from the primary method due to specific site field conditions. Should the testing laboratory propose these alternative methods, they should provide satisfactory explanation to the Resident Engineer before the tests are conducted.
 - a. Building Slab Subgrade: At least one test of subgrade for every 185 m² (2000 square feet) of building slab, but in no case fewer than three tests. In each compacted fill layer, perform one test for every 185 m² (2000 square feet) of overlaying building slab, but in no case fewer than three tests.

- b. Foundation Wall Backfill: One test per 30 m (100 feet) of each layer of compacted fill but in no case fewer than two tests.
 - c. Pavement Subgrade: One test for each 335 m² (400 square yards), but in no case fewer than two tests.
 - d. Curb, Gutter, and Sidewalk: One test for each 90 m (300 feet), but in no case fewer than two tests.
 - e. Trenches: One test at maximum 30 m (100 foot) intervals per 1200 mm (4 foot) of vertical lift and at changes in required density, but in no case fewer than two tests.
 - f. Footing Subgrade: At least one test for each layer of soil on which footings will be placed. Subsequent verification and approval of each footing subgrade may be based on a visual comparison of each subgrade with related tested subgrade when acceptable to Resident Engineer. In each compacted fill layer below wall footings, perform one field density test for every 30 m (100 feet) of wall. Verify subgrade is level, all loose or disturbed soils have been removed, and correlate actual soil conditions observed with those indicated by test borings.
- C. Testing for Footing Bearing Capacity: Evaluate if suitable bearing capacity material is encountered in footing subgrade.
- D. Testing Materials: Test suitability of on-site and off-site borrow as directed by Resident Engineer.

3.2 LANDSCAPING:

- A. Test topsoil for organic materials, pH, phosphate, potash content, and gradation of particles.
- 1. Test for organic material by using ASTM D2974.
 - 2. Determine percent of silt, sand, clay, and foreign materials such as rock, roots, and vegetation.
- B. Submit laboratory test report of topsoil to Resident Engineer.

3.3 ASPHALT CONCRETE PAVING:

- A. Aggregate Base Course:
- 1. Determine maximum density and optimum moisture content for aggregate base material in accordance with AASHTO T180, Method D.
 - 2. Make a minimum of three field density tests on each day's final compaction on each aggregate course in accordance with AASHTO T191.
 - 3. Sample and test aggregate as necessary to insure compliance with specification requirements for gradation, wear, and soundness as specified in the applicable state highway standards and specifications.

B. Asphalt Concrete:

1. Aggregate: Sample and test aggregates in stock pile and hot-bins as necessary to insure compliance with specification requirements for gradation (AASHTO T27), wear (AASHTO T96), and soundness (AASHTO T104).
2. Temperature: Check temperature of each load of asphalt concrete at mixing plant and at site of paving operation.
3. Density: Make a minimum of two field density tests in accordance with ASTM D1188 of asphalt base and surface course for each day's paving operation.

3.6 SITE WORK CONCRETE:

Test site work concrete including materials for concrete as required in Article CONCRETE of this section.

3.7 CONCRETE:

A. Batch Plant Inspection and Materials Testing:

1. Periodically inspect and test batch proportioning equipment for accuracy and report deficiencies to Resident Engineer.
2. Sample and test mix ingredients as necessary to insure compliance with specifications.
3. Sample and test aggregates as necessary for moisture content. Test the dry rodded weight of the coarse aggregate whenever a sieve analysis is made, and when it appears there has been a change in the aggregate.
4. Certify, in duplicate, ingredients and proportions and amounts of ingredients in concrete conform to approved trial mixes. When concrete is batched or mixed off immediate building site, certify (by signing, initialing or stamping thereon) on delivery slips (duplicate) that ingredients in truck-load mixes conform to proportions of aggregate weight, cement factor, and water-cement ratio of approved trial mixes.

B. Field Inspection and Materials Testing:

1. Provide a technician at site of placement at all times to perform concrete sampling and testing.
2. Review the delivery tickets of the ready-mix concrete trucks arriving on-site. Notify the Contractor if the concrete cannot be placed within the specified time limits or if the type of concrete delivered is incorrect. Reject any loads that do not comply with the Specification requirements. Rejected loads are to be removed from the

- site at the Contractor's expense. Any rejected concrete that is placed will be subject to removal.
3. Take concrete samples at point of placement in accordance with ASTM C172. Mold and cure compression test cylinders in accordance with ASTM C31. Make at least three cylinders for each 40 m³ (50 cubic yards) or less of each concrete type, and at least three cylinders for any one day's pour for each concrete type. // After good concrete quality control has been established and maintained as determined by Resident Engineer make three cylinders for each 80 m³ (100 cubic yards) or less of each concrete type, and at least three cylinders from any one day's pour for each concrete type. // Label each cylinder with an identification number. Resident Engineer may require additional cylinders to be molded and cured under job conditions.
 4. Perform slump tests in accordance with ASTM C143. Test the first truck each day, and every time test cylinders are made. Test pumped concrete at the hopper and at the discharge end of the hose at the beginning of each day's pumping operations to determine change in slump.
 5. For concrete not required to be air-entrained, test every 80 m³ (100 cubic yards) at random. For pumped concrete, initially test concrete at both the hopper and the discharge end of the hose to determine change in air content.
 6. If slump or air content fall outside specified limits, make another test immediately from another portion of same batch.
 7. Perform unit weight tests in compliance with ASTM C138 for normal weight concrete. Test the first truck and each time cylinders are made.
 8. Notify laboratory technician at batch plant of mix irregularities and request materials and proportioning check.
 9. Verify that specified mixing has been accomplished.
 10. Environmental Conditions: Determine the temperature per ASTM C1064 for each truckload of concrete during hot weather and cold weather concreting operations:
 - a. When ambient air temperature falls below 4.4 degrees C (40 degrees F), record maximum and minimum air temperatures in each 24 hour period; record air temperature inside protective enclosure; record minimum temperature of surface of hardened concrete.
 - b. When ambient air temperature rises above 29.4 degrees C (85 degrees F), record maximum and minimum air temperature in each 24 hour period; record minimum relative humidity; record maximum wind

velocity; record maximum temperature of surface of hardened concrete.

11. Inspect the reinforcing steel placement, including bar size, bar spacing, top and bottom concrete cover, proper tie into the chairs, and grade of steel prior to concrete placement. Submit detailed report of observations.
 12. Observe conveying, placement, and consolidation of concrete for conformance to specifications.
 13. Observe condition of formed surfaces upon removal of formwork prior to repair of surface defects and observe repair of surface defects.
 14. Observe curing procedures for conformance with specifications, record dates of concrete placement, start of preliminary curing, start of final curing, end of curing period.
 15. Observe preparations for placement of concrete:
 - a. Inspect handling, conveying, and placing equipment, inspect vibrating and compaction equipment.
 - b. Inspect preparation of construction, expansion, and isolation joints.
 16. Observe preparations for protection from hot weather, cold weather, sun, and rain, and preparations for curing.
 17. Observe concrete mixing:
 - a. Monitor and record amount of water added at project site.
 - b. Observe minimum and maximum mixing times.
 18. Measure concrete flatwork for levelness and flatness as follows:
 - a. Perform Floor Tolerance Measurements F_F and F_L in accordance with ASTM E1155. Calculate the actual overall F- numbers using the inferior/superior area method.
 - b. Perform all floor tolerance measurements within 48 hours after slab installation and prior to removal and formwork.
 - c. Provide the Contractor and the Resident Engineer with the results of all profile tests, including a running tabulation of the overall F_F and F_L values for slabs or portions thereof installed to date, within 72 hours after slab installation.
 19. Other inspections:
 - a. Grouting under base plates.
 - b. Grouting anchor bolts and reinforcing steel in hardened concrete.
- C. Laboratory Tests of Field Samples:
1. Test compression test cylinders for strength in accordance with ASTM C39. For each test series, test one cylinder at 7 days and one cylinder at 28 days. Use remaining cylinder as a spare tested as

directed by Resident Engineer. Compile laboratory test reports as follows: Compressive strength test shall be result of one cylinder, except when one cylinder shows evidence of improper sampling, molding or testing, in which case it shall be discarded and strength of spare cylinder shall be used.

2. Make weight tests of hardened lightweight structural concrete in accordance with ASTM C567.
3. Furnish certified compression test reports (duplicate) to Resident Engineer. In test report, indicate the following information:
 - a. Cylinder identification number and date cast.
 - b. Specific location at which test samples were taken.
 - c. Type of concrete, slump, and percent air.
 - d. Compressive strength of concrete in MPa (psi).
 - e. Weight of lightweight structural concrete in kg/m³ (pounds per cubic feet).
 - f. Weather conditions during placing.
 - g. Temperature of concrete in each test cylinder when test cylinder was molded.
 - h. Maximum and minimum ambient temperature during placing.
 - i. Ambient temperature when concrete sample in test cylinder was taken.
 - j. Date delivered to laboratory and date tested.

3.9 REINFORCEMENT:

- A. Review mill test reports furnished by Contractor.
- B. Make one tensile and one bend test in accordance with ASTM A370 from each pair of samples obtained.
- C. Written report shall include, in addition to test results, heat number, manufacturer, type and grade of steel, and bar size.
- D. Perform tension tests of mechanical and welded splices in accordance with ASTM A370.

3.10 ARCHITECTURAL PRECAST CONCRETE:

- A. Inspection at Plant: Forms, placement of reinforcing steel, concrete cover, and placement and finishing of concrete.
- B. Concrete Testing: Test concrete including materials for concrete as required in Article CONCRETE of this section, except make two test cylinders for each day's production of each strength of concrete produced.
- C. Inspect members to insure specification requirements for curing and finishes have been met.

3.11 MASONRY:

A. Mortar Tests:

1. Laboratory compressive strength test:
 - a. Comply with ASTM C780.
 - b. Obtain samples during or immediately after discharge from batch mixer.
 - c. Furnish molds with 50 mm (2 inch), 3 compartment gang cube.
 - d. Test one sample at 7 days and 2 samples at 28 days.
2. Two tests during first week of operation; one test per week after initial test until masonry completion.

B. Grout Tests:

1. Laboratory compressive strength test:
 - a. Comply with ASTM C1019.
 - b. Test one sample at 7 days and 2 samples at 28 days.
 - c. Perform test for each 230 m² (2500 square feet) of masonry.

C. Masonry Unit Tests:

1. Laboratory Compressive Strength Test:
 - a. Comply with ASTM C140.
 - b. Test 3 samples for each 460 m² (5000 square feet) of wall area.

D. Prism Tests: For each type of wall construction indicated, test masonry prisms per ASTM C1314 for each 460 m² (5000 square feet) of wall area. Prepare one set of prisms for testing at 7 days and one set for testing at 28 days.

3.12 STRUCTURAL STEEL:

A. General: Provide shop and field inspection and testing services to certify structural steel work is done in accordance with contract documents. Welding shall conform to AWS D1.1 Structural Welding Code.

B. Prefabrication Inspection:

1. Review design and shop detail drawings for size, length, type and location of all welds to be made.
2. Approve welding procedure qualifications either by pre-qualification or by witnessing qualifications tests.
3. Approve welder qualifications by certification or retesting.
4. Approve procedure for control of distortion and shrinkage stresses.
5. Approve procedures for welding in accordance with applicable sections of AWS D1.1.

C. Fabrication and Erection:

1. Weld Inspection:
 - a. Inspect welding equipment for capacity, maintenance and working condition.

- b. Verify specified electrodes and handling and storage of electrodes in accordance with AWS D1.1.
 - c. Inspect preparation and assembly of materials to be welded for conformance with AWS D1.1.
 - d. Inspect preheating and interpass temperatures for conformance with AWS D1.1.
 - e. Measure 25 percent of fillet welds.
 - f. Welding Magnetic Particle Testing: Test in accordance with ASTM E709 for a minimum of:
 - 1) 20 percent of all shear plate fillet welds at random, final pass only.
 - 2) 20 percent of all continuity plate and bracing gusset plate fillet welds, at random, final pass only.
 - 3) 100 percent of tension member fillet welds (i.e., hanger connection plates and other similar connections) for root and final passes.
 - 4) 20 percent of length of built-up column member partial penetration and fillet welds at random for root and final passes.
 - 5) 100 percent of length of built-up girder member partial penetration and fillet welds for root and final passes.
 - g. Welding Ultrasonic Testing: Test in accordance with ASTM E164 and AWS D1.1 for 100 percent of all full penetration welds, braced and moment frame column splices, and a minimum of 20 percent of all other partial penetration column splices, at random.
 - h. Verify that correction of rejected welds are made in accordance with AWS D1.1.
 - i. Testing and inspection do not relieve the Contractor of the responsibility for providing materials and fabrication procedures in compliance with the specified requirements.
2. Bolt Inspection:
- a. Inspect high-strength bolted connections in accordance AISC Specifications for Structural Joints Using ASTM A325 or A490 Bolts.
 - b. Slip-Critical Connections: Inspect 10 percent of bolts, but not less than 2 bolts, selected at random in each connection in accordance with AISC Specifications for Structural Joints Using ASTM A325 or A490 Bolts. Inspect all bolts in connection when one or more are rejected.

- c. Fully Pre-tensioned Connections: Inspect 10 percent of bolts, but not less than 2 bolts, selected at random in 25 percent of connections in accordance with AISC Specification for Structural Joints Using ASTM A325 or A490 Bolts. Inspect all bolts in connection when one or more are rejected.
 - d. Bolts installed by turn-of-nut tightening may be inspected with calibrated wrench when visual inspection was not performed during tightening.
 - e. Snug Tight Connections: Inspect 10 percent of connections verifying that plies of connected elements have been brought into snug contact.
 - f. Inspect field erected assemblies; verify locations of structural steel for plumbness, level, and alignment.
- D. Submit inspection reports, record of welders and their certification, and identification, and instances of noncompliance to Resident Engineer and Architect.

3.13 STEEL DECKING:

- A. Provide field inspection of welds of metal deck to the supporting steel, and testing services to insure steel decking has been installed in accordance with contract documents and manufacturer's requirements.
- B. Qualification of Field Welding: Qualify welding processes and welding operators in accordance with "Welder Qualification" procedures of AWS D1.1. Refer to the "Plug Weld Qualification Procedure" in Part 3 "Field Quality Control."
- C. Submit inspection reports, certification, and instances of noncompliance to Resident Engineer and Architect.

3.14 SHEAR CONNECTOR STUDS:

- A. Provide field inspection and testing services required by AWS D.1 to insure shear connector studs have been installed in accordance with contract documents.
- B. Tests: Test 20 percent of headed studs for fastening strength in accordance with AWS D1.1.
- C. Submit inspection reports, certification, and instances of noncompliance to Resident Engineer and Architect.

- - - E N D - - -

SECTION 01 57 19

PART 1 - GENERAL

1.1 DESCRIPTION

- A. This section specifies the control of environmental pollution and damage that the Contractor must consider for air, water, and land resources. It includes management of visual aesthetics, noise, solid waste, radiant energy, and radioactive materials, as well as other pollutants and resources encountered or generated by the Contractor. The Contractor is obligated to consider specified control measures with the costs included within the various contract items of work.
- B. Environmental pollution and damage is defined as the presence of chemical, physical, or biological elements or agents which:
 - 1. Adversely effect human health or welfare,
 - 2. Unfavorably alter ecological balances of importance to human life,
 - 3. Effect other species of importance to humankind, or;
 - 4. Degrade the utility of the environment for aesthetic, cultural, and historical purposes.
- C. Definitions of Pollutants:
 - 1. Chemical Waste: Petroleum products, bituminous materials, salts, acids, alkalis, herbicides, pesticides, organic chemicals, and inorganic wastes.
 - 2. Debris: Combustible and noncombustible wastes, such as leaves, tree trimmings, ashes, and waste materials resulting from construction or maintenance and repair work.
 - 3. Sediment: Soil and other debris that has been eroded and transported by runoff water.
 - 4. Solid Waste: Rubbish, debris, garbage, and other discarded solid materials resulting from industrial, commercial, and agricultural operations and from community activities.
 - 5. Surface Discharge: The term "Surface Discharge" implies that the water is discharged with possible sheeting action and subsequent soil erosion may occur. Waters that are surface discharged may terminate in drainage ditches, storm sewers, creeks, and/or "water of the United States" and would require a permit to discharge water from the governing agency.
 - 6. Rubbish: Combustible and noncombustible wastes such as paper, boxes, glass and crockery, metal and lumber scrap, tin cans, and bones.

7. Sanitary Wastes:

- a. Sewage: Domestic sanitary sewage and human and animal waste.
- b. Garbage: Refuse and scraps resulting from preparation, cooking, dispensing, and consumption of food.

1.2 QUALITY CONTROL

- A. Establish and maintain quality control for the environmental protection of all items set forth herein.
- B. Record on daily reports any problems in complying with laws, regulations, and ordinances. Note any corrective action taken.

1.3 REFERENCES

- A. The publications listed below form a part of this specification to the extent referenced. The publications are referred to in the text by basic designation only.
- B. U.S. National Archives and Records Administration (NARA):
33 CFR 328.....Definitions

1.4 SUBMITTALS

- A. In accordance with Section, 01 33 23, SHOP DRAWINGS, PRODUCT DATA, AND SAMPLES, furnish the following:
 - 1. Environmental Protection Plan: After the contract is awarded and prior to the commencement of the work, the Contractor shall meet with the Resident Engineer and Architect-Engineer to discuss the proposed Environmental Protection Plan and to develop mutual understanding relative to details of environmental protection. Not more than 20 days after the meeting, the Contractor shall prepare and submit to the Resident Engineer, Architect-Engineer and the Contracting Officer for approval, a written and/or graphic Environmental Protection Plan including, but not limited to, the following:
 - a. Name(s) of person(s) within the Contractor's organization who is (are) responsible for ensuring adherence to the Environmental Protection Plan.
 - b. Name(s) and qualifications of person(s) responsible for manifesting hazardous waste to be removed from the site.
 - c. Name(s) and qualifications of person(s) responsible for training the Contractor's environmental protection personnel.
 - d. Description of the Contractor's environmental protection personnel training program.
 - e. A list of Federal, State, and local laws, regulations, and permits concerning environmental protection, pollution control, noise control and abatement that are applicable to the Contractor's

proposed operations and the requirements imposed by those laws, regulations, and permits.

- f. Methods for protection of features to be preserved within authorized work areas including trees, shrubs, vines, grasses, ground cover, landscape features, air and water quality, fish and wildlife, soil, historical, and archeological and cultural resources.
 - g. Procedures to provide the environmental protection that comply with the applicable laws and regulations. Describe the procedures to correct pollution of the environment due to accident, natural causes, or failure to follow the procedures as described in the Environmental Protection Plan.
 - h. Permits, licenses, and the location of the solid waste disposal area.
 - i. Drawings showing locations of any proposed temporary excavations or embankments for haul roads, material storage areas, structures, sanitary facilities, and stockpiles of excess or spoil materials. Include as part of an Erosion Control Plan approved by the District Office of the U.S. Soil Conservation Service and the Department of Veterans Affairs.
 - j. Environmental Monitoring Plans for the job site including land, water, air, and noise.
 - k. Work Area Plan showing the proposed activity in each portion of the area and identifying the areas of limited use or nonuse. Plan should include measures for marking the limits of use areas. This plan may be incorporated within the Erosion Control Plan.
- B. Approval of the Contractor's Environmental Protection Plan will not relieve the Contractor of responsibility for adequate and continued control of pollutants and other environmental protection measures.

1.5 PROTECTION OF ENVIRONMENTAL RESOURCES

- A. Protect environmental resources within the project boundaries and those affected outside the limits of permanent work during the entire period of this contract. Confine activities to areas defined by the specifications and drawings.
- B. Protection of Land Resources: Prior to construction, identify all land resources to be preserved within the work area. Do not remove, cut, deface, injure, or destroy land resources including trees, shrubs, vines, grasses, top soil, and land forms without permission from the Resident Engineer. Do not fasten or attach ropes, cables, or guys to

trees for anchorage unless specifically authorized, or where special emergency use is permitted.

1. Work Area Limits: Prior to any construction, mark the areas that require work to be performed under this contract. Mark or fence isolated areas within the general work area that are to be saved and protected. Protect monuments, works of art, and markers before construction operations begin. Convey to all personnel the purpose of marking and protecting all necessary objects.
2. Protection of Landscape: Protect trees, shrubs, vines, grasses, land forms, and other landscape features shown on the drawings to be preserved by marking, fencing, or using any other approved techniques.
 - a. Box and protect from damage existing trees and shrubs to remain on the construction site.
 - b. Immediately repair all damage to existing trees and shrubs by trimming, cleaning, and painting with antiseptic tree paint.
 - c. Do not store building materials or perform construction activities closer to existing trees or shrubs than the farthest extension of their limbs.
3. Reduction of Exposure of Unprotected Erodible Soils: Plan and conduct earthwork to minimize the duration of exposure of unprotected soils. Clear areas in reasonably sized increments only as needed to use. Form earthwork to final grade as shown. Immediately protect side slopes and back slopes upon completion of rough grading.
4. Temporary Protection of Disturbed Areas: Construct diversion ditches, benches, and berms to retard and divert runoff from the construction site to protected drainage areas approved under paragraph 208 of the Clean Water Act.
5. Erosion and Sedimentation Control Devices: The erosion and sediment controls selected and maintained by the Contractor shall be such that water quality standards are not violated as a result of the Contractor's activities. Construct or install all temporary and permanent erosion and sedimentation control features // shown. // on the Environmental Protection Plan. // Maintain temporary erosion and sediment control measures such as berms, dikes, drains, sedimentation basins, grassing, and mulching, until permanent drainage and erosion control facilities are completed and operative.
6. Protect adjacent areas from despoilment by temporary excavations and embankments.

7. Handle and dispose of solid wastes in such a manner that will prevent contamination of the environment. Place solid wastes (excluding clearing debris) in containers that are emptied on a regular schedule. Transport all solid waste off Government property and dispose of waste in compliance with Federal, State, and local requirements.
 8. Store chemical waste away from the work areas in corrosion resistant containers and dispose of waste in accordance with Federal, State, and local regulations.
 9. Handle discarded materials other than those included in the solid waste category as directed by the Resident Engineer.
- C. Protection of Water Resources: Keep construction activities under surveillance, management, and control to avoid pollution of surface and ground waters and sewer systems. Implement management techniques to control water pollution by the listed construction activities that are included in this contract.
1. Washing and Curing Water: Do not allow wastewater directly derived from construction activities to enter water areas. Collect and place wastewater in retention ponds allowing the suspended material to settle, the pollutants to separate, or the water to evaporate.
 2. Monitor water areas affected by construction.
- D. Protection of Fish and Wildlife Resources: Keep construction activities under surveillance, management, and control to minimize interference with, disturbance of, or damage to fish and wildlife. Prior to beginning construction operations, list species that require specific attention along with measures for their protection.
- E. Protection of Air Resources: Keep construction activities under surveillance, management, and control to minimize pollution of air resources. Burning is not permitted on the job site. Keep activities, equipment, processes, and work operated or performed, in strict accordance with all applicable State of Florida Air Pollution Statutes, Rules, or Regulations and Federal emission and performance laws and standards. Maintain ambient air quality standards set by the Environmental Protection Agency, for those construction operations and activities specified.
1. Particulates: Control dust particles, aerosols, and gaseous by-products from all construction activities, processing, and preparation of materials (such as from asphaltic batch plants) at all times, including weekends, holidays, and hours when work is not in progress.

2. Particulates Control: Maintain all excavations, stockpiles, haul roads, permanent and temporary access roads, plant sites, spoil areas, borrow areas, and all other work areas within or outside the project boundaries free from particulates which would cause a hazard or a nuisance. Sprinklering, chemical treatment of an approved type, light bituminous treatment, baghouse, scrubbers, electrostatic precipitators, or other methods are permitted to control particulates in the work area.
 3. Hydrocarbons and Carbon Monoxide: Control monoxide emissions from equipment to Federal and State allowable limits.
 4. Odors: Control odors of construction activities and prevent obnoxious odors from occurring.
- F. Reduction of Noise: Minimize noise using every action possible. Perform noise-producing work in less sensitive hours of the day or week as directed by the Resident Engineer. Maintain noise-produced work at or below the decibel levels and within the time periods specified.
1. Perform construction activities involving repetitive, high-level impact noise only between 8:00 a.m. and 6:00 p.m unless otherwise permitted by local ordinance or the Resident Engineer. Repetitive impact noise on the property shall not exceed the following dB limitations:
- | Time Duration of Impact Noise | Sound Level in dB |
|-------------------------------------|-------------------|
| More than 12 minutes in any hour | 70 |
| Less than 30 seconds of any hour | 85 |
| Less than three minutes of any hour | 80 |
| Less than 12 minutes of any hour | 75 |
2. Provide sound-deadening devices on equipment and take noise abatement measures that are necessary to comply with the requirements of this contract, consisting of, but not limited to, the following:
 - a. Maintain maximum permissible construction equipment noise levels at 15 m (50 feet) (dBA):

EARTHMOVING		MATERIALS HANDLING	
FRONT LOADERS	75	CONCRETE MIXERS	75
BACKHOES	75	CONCRETE PUMPS	75
DOZERS	75	CRANES	75
TRACTORS	75	JACK HAMMERS	75
SCAPERS	80	ROCK DRILLS	80
GRADERS	75	PNEUMATIC TOOLS	80
TRUCKS	75	SAWS	75

PAVERS, STATIONARY	80	VIBRATORS	75
PUMPS	75		
GENERATORS	75		
COMPRESSORS	75		

- b. Use shields or other physical barriers to restrict noise transmission.
 - c. Provide soundproof housings or enclosures for noise-producing machinery.
 - d. Use efficient silencers on equipment air intakes.
 - e. Use efficient intake and exhaust mufflers on internal combustion engines that are maintained so equipment performs below noise levels specified.
 - f. Line hoppers and storage bins with sound deadening material.
 - g. Conduct truck loading, unloading, and hauling operations so that noise is kept to a minimum.
3. Measure sound level for noise exposure due to the construction at least once every five successive working days while work is being performed above 55 dB(A) noise level. Measure noise exposure at the property line or 15 m (50 feet) from the noise source, whichever is greater. Measure the sound levels on the A weighing network of a General Purpose sound level meter at slow response. To minimize the effect of reflective sound waves at buildings, take measurements at 900 to 1800 mm (three to six feet) in front of any building face. Submit the recorded information to the Resident Engineer noting any problems and the alternatives for mitigating actions.
- G. Restoration of Damaged Property: If any direct or indirect damage is done to public or private property resulting from any act, omission, neglect, or misconduct, the Contractor shall restore the damaged property to a condition equal to that existing before the damage at no additional cost to the Government. Repair, rebuild, or restore property as directed or make good such damage in an acceptable manner.
- H. Final Clean-up: On completion of project and after removal of all debris, rubbish, and temporary construction, Contractor shall leave the construction area in a clean condition satisfactory to the Resident Engineer. Cleaning shall include off the station disposal of all items and materials not required to be salvaged, as well as all debris and rubbish resulting from demolition and new work operations.

- - - E N D - - -

SECTION 01 58 16
TEMPORARY INTERIOR SIGNAGE

PART 1 GENERAL

DESCRIPTION

This section specifies temporary interior signs.

PART 2 PRODUCTS

2.1 TEMPORARY SIGNS

- A. Fabricate from 50 Kg (110 pound) mat finish white paper.
- B. Cut to 100 mm (4-inch) wide by 300 mm (12 inch) long size tag.
- C. Punch 3 mm (1/8-inch) diameter hole centered on 100 mm (4-inch) dimension of tag. Edge of Hole spaced approximately 13 mm (1/2-inch) from one end on tag.
- D. Reinforce hole on both sides with gummed cloth washer or other suitable material capable of preventing tie pulling through paper edge.
- E. Ties: Steel wire 0.3 mm (0.0120-inch) thick, attach to tag with twist tie, leaving 150 mm (6-inch) long free ends.

PART 3 EXECUTION

3.1 INSTALLATION

- A. Install temporary signs attached to room door frame or room door knob, lever, or pull for doors on corridor openings.
- B. Mark on signs with felt tip marker having approximately 3 mm (1/8-inch) wide stroke for clearly legible numbers or letters.
- C. Identify room with numbers as designated on floor plans.

3.2 LOCATION

- A. Install on doors that have room, corridor, and space numbers shown.
- B. Doors that do not require signs are as follows:
 - 1. Corridor barrier doors (cross-corridor) in corridor with same number.
 - 2. Folding doors or partitions.
 - 3. Toilet or bathroom doors within and between rooms.
 - 4. Communicating doors in partitions between rooms with corridor entrance doors.
 - 5. Closet doors within rooms.
- C. Replace missing, damaged, or illegible signs.

- - - E N D - - -

SECTION 01 74 19
CONSTRUCTION WASTE MANAGEMENT

PART 1 - GENERAL

1.1 DESCRIPTION

- A. This section specifies the requirements for the management of non-hazardous building construction and demolition waste.
- B. Waste disposal in landfills shall be minimized to the greatest extent possible. Of the inevitable waste that is generated, as much of the waste material as economically feasible shall be salvaged, recycled or reused.
- C. Contractor shall use all reasonable means to divert construction and demolition waste from landfills and incinerators, and facilitate their salvage and recycle not limited to the following:
 - 1. Waste Management Plan development and implementation.
 - 2. Techniques to minimize waste generation.
 - 3. Sorting and separating of waste materials.
 - 4. Salvage of existing materials and items for reuse or resale.
 - 5. Recycling of materials that cannot be reused or sold.
- D. At a minimum the following waste categories shall be diverted from landfills:
 - 1. Soil.
 - 2. Inerts (eg, concrete, masonry and asphalt).
 - 3. Clean dimensional wood and palette wood.
 - 4. Green waste (biodegradable landscaping materials).
 - 5. Engineered wood products (plywood, particle board and I-joists, etc).
 - 6. Metal products (eg, steel, wire, beverage containers, copper, etc).
 - 7. Cardboard, paper and packaging.
 - 8. Bitumen roofing materials.
 - 9. Plastics (eg, ABS, PVC).
 - 10. Carpet and/or pad.
 - 11. Gypsum board.
 - 12. Insulation.
 - 13. Paint.
 - 14. Fluorescent lamps.

1.2 RELATED WORK

- A. Section 01 00 00, GENERAL REQUIREMENTS.

1.3 QUALITY ASSURANCE

- A. Contractor shall practice efficient waste management when sizing, cutting and installing building products. Processes shall be employed to ensure the

generation of as little waste as possible. Construction /Demolition waste includes products of the following:

1. Excess or unusable construction materials.
 2. Packaging used for construction products.
 3. Poor planning and/or layout.
 4. Construction error.
 5. Over ordering.
 6. Weather damage.
 7. Contamination.
 8. Mishandling.
 9. Breakage.
- B. Establish and maintain the management of non-hazardous building construction and demolition waste set forth herein. Conduct a site assessment to estimate the types of materials that will be generated by demolition and construction.
- C. Contractor shall develop and implement procedures to reuse and recycle new materials to a minimum of 50 percent.
- D. Contractor shall be responsible for implementation of any special programs involving rebates or similar incentives related to recycling. Any revenues or savings obtained from salvage or recycling shall accrue to the contractor.
- E. Contractor shall provide all demolition, removal and legal disposal of materials. Contractor shall ensure that facilities used for recycling, reuse and disposal shall be permitted for the intended use to the extent required by local, state, federal regulations. The Whole Building Design Guide website <http://www.wbdg.org> provides a Construction Waste Management Database that contains information on companies that haul, collect, and process recyclable debris from construction projects.
- F. Contractor shall assign a specific area to facilitate separation of materials for reuse, salvage, recycling, and return. Such areas are to be kept neat and clean and clearly marked in order to avoid contamination or mixing of materials.
- G. Contractor shall provide on-site instructions and supervision of separation, handling, salvaging, recycling, reuse and return methods to be used by all parties during waste generating stages.
- H. Record on daily reports any problems in complying with laws, regulations and ordinances with corrective action taken.

1.4 TERMINOLOGY

- A. Class III Landfill: A landfill that accepts non-hazardous resources such as household, commercial and industrial waste resulting from construction, remodeling, repair and demolition operations.
- B. Clean: Untreated and unpainted; uncontaminated with adhesives, oils, solvents, mastics and like products.
- C. Construction and Demolition Waste: Includes all non-hazardous resources resulting from construction, remodeling, alterations, repair and demolition operations.
- D. Dismantle: The process of parting out a building in such a way as to preserve the usefulness of its materials and components.
- E. Disposal: Acceptance of solid wastes at a legally operating facility for the purpose of land filling (includes Class III landfills and inert fills).
- F. Inert Backfill Site: A location, other than inert fill or other disposal facility, to which inert materials are taken for the purpose of filling an excavation, shoring or other soil engineering operation.
- G. Inert Fill: A facility that can legally accept inert waste, such as asphalt and concrete exclusively for the purpose of disposal.
- H. Inert Solids/Inert Waste: Non-liquid solid resources including, but not limited to, soil and concrete that does not contain hazardous waste or soluble pollutants at concentrations in excess of water-quality objectives established by a regional water board, and does not contain significant quantities of decomposable solid resources.
- I. Mixed Debris: Loads that include commingled recyclable and non-recyclable materials generated at the construction site.
- J. Mixed Debris Recycling Facility: A solid resource processing facility that accepts loads of mixed construction and demolition debris for the purpose of recovering re-usable and recyclable materials and disposing non-recyclable materials.
- K. Permitted Waste Hauler: A company that holds a valid permit to collect and transport solid wastes from individuals or businesses for the purpose of recycling or disposal.
- L. Recycling: The process of sorting, cleansing, treating, and reconstituting materials for the purpose of using the altered form in the manufacture of a new product. Recycling does not include burning, incinerating or thermally destroying solid waste.
 - 1. On-site Recycling - Materials that are sorted and processed on site for use in an altered state in the work, i.e. concrete crushed for use as a sub-base in paving.

2. Off-site Recycling - Materials hauled to a location and used in an altered form in the manufacture of new products.

- M. Recycling Facility: An operation that can legally accept materials for the purpose of processing the materials into an altered form for the manufacture of new products. Depending on the types of materials accepted and operating procedures, a recycling facility may or may not be required to have a solid waste facilities permit or be regulated by the local enforcement agency.
- N. Reuse: Materials that are recovered for use in the same form, on-site or off-site.
- O. Return: To give back reusable items or unused products to vendors for credit.
- P. Salvage: To remove waste materials from the site for resale or re-use by a third party.
- Q. Source-Separated Materials: Materials that are sorted by type at the site for the purpose of reuse and recycling.
- R. Solid Waste: Materials that have been designated as non-recyclable and are discarded for the purposes of disposal.
- S. Transfer Station: A facility that can legally accept solid waste for the purpose of temporarily storing the materials for re-loading onto other trucks and transporting them to a landfill for disposal, or recovering some materials for re-use or recycling.

1.5 SUBMITTALS

- A. In accordance with Section 01 33 23, SHOP DRAWINGS, PRODUCT DATA, and SAMPLES, furnish the following:
- B. Prepare and submit to the Resident Engineer a written demolition debris management plan. The plan shall include, but not be limited to, the following information:
 - 1. Procedures to be used for debris management.
 - 2. Techniques to be used to minimize waste generation.
 - 3. Analysis of the estimated job site waste to be generated:
 - a. List of each material and quantity to be salvaged, reused, recycled.
 - b. List of each material and quantity proposed to be taken to a landfill.
 - 4. Detailed description of the Means/Methods to be used for material handling.
 - a. On site: Material separation, storage, protection where applicable.
 - b. Off site: Transportation means and destination. Include list of materials.

- 1) Description of materials to be site-separated and self-hauled to designated facilities.
 - 2) Description of mixed materials to be collected by designated waste haulers and removed from the site.
 - c. The names and locations of mixed debris reuse and recycling facilities or sites.
 - d. The names and locations of trash disposal landfill facilities or sites.
 - e. Documentation that the facilities or sites are approved to receive the materials.
- C. Designated Manager responsible for instructing personnel, supervising, documenting and administer over meetings relevant to the Waste Management Plan.
- D. Monthly summary of construction and demolition debris diversion and disposal, quantifying all materials generated at the work site and disposed of or diverted from disposal through recycling.

1.6 APPLICABLE PUBLICATIONS

- A. Publications listed below form a part of this specification to the extent referenced. Publications are referenced by the basic designation only. In the event that criteria requirements conflict, the most stringent requirements shall be met.
- B. U.S. Green Building Council (USGBC):
LEED Green Building Rating System for New Construction

1.7 RECORDS

Maintain records to document the quantity of waste generated; the quantity of waste diverted through sale, reuse, or recycling; and the quantity of waste disposed by landfill or incineration. Records shall be kept in accordance with the LEED Reference Guide and LEED Template.

PART 2 - PRODUCTS

2.1 MATERIALS

- A. List of each material and quantity to be salvaged, recycled, reused.
- B. List of each material and quantity proposed to be taken to a landfill.
- C. Material tracking data: Receiving parties, dates removed, transportation costs, weight tickets, tipping fees, manifests, invoices, net total costs or savings.

PART 3 - EXECUTION

3.1 COLLECTION

- A. Provide all necessary containers, bins and storage areas to facilitate effective waste management.

- B. Clearly identify containers, bins and storage areas so that recyclable materials are separated from trash and can be transported to respective recycling facility for processing.
- C. Hazardous wastes shall be separated, stored, disposed of according to local, state, federal regulations.

3.2 DISPOSAL

- A. Contractor shall be responsible for transporting and disposing of materials that cannot be delivered to a source-separated or mixed materials recycling facility to a transfer station or disposal facility that can accept the materials in accordance with state and federal regulations.
- B. Construction or demolition materials with no practical reuse or that cannot be salvaged or recycled shall be disposed of at a landfill or incinerator.

3.3 REPORT

- A. With each application for progress payment, submit a summary of construction and demolition debris diversion and disposal including beginning and ending dates of period covered.
- B. Quantify all materials diverted from landfill disposal through salvage or recycling during the period with the receiving parties, dates removed, transportation costs, weight tickets, manifests, invoices. Include the net total costs or savings for each salvaged or recycled material.
- C. Quantify all materials disposed of during the period with the receiving parties, dates removed, transportation costs, weight tickets, tipping fees, manifests, invoices. Include the net total costs for each disposal.

- - - E N D - - -

SECTION 02 82 11
TRADITIONAL ASBESTOS ABATEMENT

TABLE OF CONTENTS

1.1 SUMMARY OF THE WORK.....	1
1.1.1 CONTRACT DOCUMENTS AND RELATED REQUIREMENTS.....	1
1.1.2 EXTENT OF WORK.....	1
1.1.3 RELATED WORK.....	Error! Bookmark
1.1.4 TASKS.....	3
1.1.5 CONTRACTORS USE OF PREMISES.....	3
1.2 VARIATIONS IN QUANTITY.....	3
1.3 STOP ASBESTOS REMOVAL.....	4
1.4 DEFINITIONS.....	4
1.4.1 GENERAL.....	4
1.4.2 GLOSSARY.....	4
1.4.3 REFERENCED STANDARDS ORGANIZATIONS.....	10
1.5 APPLICABLE CODES AND REGULATIONS.....	12
1.5.1 GENERAL APPLICABILITY OF CODES, REGULATIONS, AND STANDARDS.....	12
1.5.2 Asbestos Abatement CONTRACTOR RESPONSIBILITY.....	12
1.5.3 FEDERAL REQUIREMENTS.....	13
1.5.4 STATE REQUIREMENTS.....	13
1.5.5 LOCAL REQUIREMENTS.....	13
1.5.6 STANDARDS.....	13
1.5.7 EPA GUIDANCE DOCUMENTS.....	13
1.5.8 NOTICES.....	14
1.5.9 PERMITS/LICENSES.....	14
1.5.10 POSTING AND FILING OF REGULATIONS.....	14
1.5.11 VA RESPONSIBILITIES.....	14
1.5.12 EMERGENCY ACTION PLAN AND ARRANGEMENTS.....	15
1.5.13 PRE-CONSTRUCTION MEETING.....	15
1.6 PROJECT COORDINATION.....	16
1.6.1 PERSONNEL.....	16
1.7 RESPIRATORY PROTECTION.....	17
1.7.1 GENERAL - RESPIRATORY PROTECTION PROGRAM.....	17
1.7.2 RESPIRATORY PROTECTION PROGRAM COORDINATOR.....	17
1.7.3 SELECTION AND USE OF RESPIRATORS.....	18

1.7.4 MINIMUM RESPIRATORY PROTECTION.....	18
1.7.5 MEDICAL WRITTEN OPINION.....	18
1.7.6 RESPIRATOR FIT TEST.....	18
1.7.7 RESPIRATOR FIT CHECK.....	18
1.7.8 MAINTENANCE AND CARE OF RESPIRATORS.....	18
1.7.9 SUPPLIED AIR SYSTEMS.....	18
1.8 WORKER PROTECTION.....	19
1.8.1 TRAINING OF ABATEMENT PERSONNEL.....	19
1.8.2 MEDICAL EXAMINATIONS.....	19
1.8.3 REGULATED AREA ENTRY PROCEDURE.....	19
1.8.4 DECONTAMINATION PROCEDURE.....	19
1.8.5 REGULATED AREA REQUIREMENTS.....	20
1.9 DECONTAMINATION FACILITIES.....	20
1.9.1 DESCRIPTION.....	20
1.9.2 GENERAL REQUIREMENTS.....	20
1.9.3 TEMPORARY FACILITIES TO THE PDF and W/EDF.....	20
1.9.4 PERSONNEL DECONTAMINATION FACILITY (PDF).....	21
1.9.5 WASTE/EQUIPMENT DECONTAMINATION FACILITY (W/EDF).....	22
1.9.6 WASTE/EQUIPMENT DECONTAMINATION PROCEDURES.....	23
PART 2 – PRODUCTS, MATERIALS AND EQUIPMENT.....	24
2.1 MATERIALS AND EQUIPMENT.....	24
2.1.1 GENERAL REQUIREMENTS.....	24
2.2 MONITORING, INSPECTION AND TESTING.....	25
2.2.1 GENERAL.....	25
2.2.2 SCOPE OF SERVICES OF THE VPIH/CIH CONSULTANT.....	26
2.2.3 MONITORING, INSPECTION AND TESTING BY CONTRACTOR CPIH/CIH.....	26
2.3 ASBESTOS hAZARD aBATEMENTpLAN.....	27
2.4 SUBMITTALS.....	28
2.4.1 PRE-START MEETING SUBMITTALS.....	28
2.4.2 SUBMITTALS DURING ABATEMENT.....	30
2.4.3 SUBMITTALS AT COMPLETION OF ABATEMENT.....	30
2.5 ENCAPSULANTS.....	30
2.5.1 TYPES OF ENCAPSULANTS.....	30
2.5.2 PERFORMANCE REQUIREMENTS.....	30
2.5.3 CERTIFICATES OF COMPLIANCE.....	31
PART 3 – EXECUTION.....	31
3.1 REGULATED AREA PREPARATIONS.....	31

3.1.3.1 DESIGN AND LAYOUT.....	33
3.1.3.2 NEGATIVE AIR MACHINES (HEPA UNITS).....	33
3.1.3.3 PRESSURE DIFFERENTIAL.....	34
3.1.3.4 MONITORING.....	34
3.1.3.5 AUXILIARY GENERATOR.....	35
3.1.3.6 SUPPLEMENTAL MAKE-UP AIR INLETS.....	35
3.1.3.7 TESTING THE SYSTEM.....	35
3.1.3.8 DEMONSTRATION OF THE NEGATIVE PRESSURE Filtration SYSTEM.....	35
3.1.3.9 USE OF THE NEGATIVE PRESSURE FILTRATION SYSTEM DURING ABATEMENT OPERATIONS.....	36
3.1.3.10 DISMANTLING THE SYSTEM.....	36
3.1.4 CONTAINMENT BARRIERS AND COVERINGS IN THE REGULATED AREA.....	36
3.1.4.1 GENERAL.....	36
3.1.4.2 PREPARATION PRIOR TO SEALING THE REGULATED AREA.....	36
3.1.4.3 CONTROLLING ACCESS TO THE REGULATED AREA.....	37
3.1.4.4 CRITICAL BARRIERS.....	37
3.1.4.5 PRIMARY BARRIERS.....	37
3.1.4.6 SECONDARY BARRIERS.....	38
3.1.4.7 MINI-CONTAINMENT ENCLOSURE.....	38
3.1.4.8 EXTENSION OF THE REGULATED AREA.....	39
3.1.4.9 FIRESTOPPING.....	39
3.1.5 Sanitary facilities.....	39
3.1.6 PERSONAL PROTECTIVE EQUIPMENT.....	40
3.1.7 Pre-cleaning.....	40
3.1.8 PRE-ABATEMENT ACTIVITIES.....	41
3.1.8.1 PRE-ABATEMENT Meeting.....	41
3.1.8.2 PRE-ABATEMENT CONSTRUCTION AND OPERATIONS.....	41
3.1.8.3 PRE-ABATEMENT INSPECTIONS AND PREPARATIONS.....	42
3.2 REMOVAL OF ACM.....	42
3.2.1 WETTING ACM.....	42
3.2.2 SECONDARY BARRIER AND WALKWAYS.....	43
3.2.3 WET REMOVAL OF ACM.....	43
3.2.4 WET REMOVAL OF AMOSITE (NOT USED).....	46
3.2.5 REMOVAL OF ACM/DIRT FLOORS AND OTHER SPECIAL PROCEDURES (NOT USED).....	46
3.3 LOCKDOWN ENCAPSULATION.....	46
3.3.1 GENERAL.....	46

3.3.2 DELIVERY AND STORAGE.....	47
3.3.3 WORKER PROTECTION.....	47
3.3.4 ENCAPSULATION OF SCRATCH COAT PLASTER OR PIPING.....	47
3.3.5 SEALING EXPOSED EDGES.....	47
3.4 DISPOSAL OF ACM WASTE MATERIALS.....	47
3.4.1 GENERAL.....	47
3.4.2 PROCEDURES.....	48
3.5 PROJECT DECONTAMINATION.....	48
3.5.1 GENERAL.....	48
3.5.2 REGULATED AREA CLEARANCE.....	48
3.5.3 WORK DESCRIPTION.....	48
3.5.4 PRE-DECONTAMINATION CONDITIONS.....	49
3.5.5 FIRST CLEANING.....	49
3.5.6 PRE-CLEARANCE INSPECTION AND TESTING.....	49
3.5.7 LOCKDOWN ENCAPSULATION OF ABATED SURFACES.....	49
3.6 FINAL VISUAL INSPECTION AND AIR CLEARANCE TESTING.....	50
3.6.1 GENERAL.....	50
3.6.2 FINAL VISUAL INSPECTION.....	50
3.6.3 FINAL AIR CLEARANCE TESTING.....	50
3.6.4 FINAL AIR CLEARANCE PROCEDURES.....	50
3.6.5 CLEARANCE SAMPLING USING PCM - LESS THAN 260LF/160SF:.....	51
3.6.8 LABORATORY TESTING OF TEM SAMPLES.....	52
3.7 ABATEMENT CLOSEOUT AND CERTIFICATE OF COMPLIANCE.....	52
3.7.1 COMPLETION OF ABATEMENT WORK.....	52
3.7.2 CERTIFICATE OF COMPLETION BY CONTRACTOR.....	52
3.7.3 WORK SHIFTS.....	52
3.7.4 RE-INSULATION.....	53
ATTACHMENT #1.....	54
ATTACHMENT #2.....	55

PART 1 - GENERAL

1.1 SUMMARY OF THE WORK

1.1.1 CONTRACT DOCUMENTS AND RELATED REQUIREMENTS

Drawings, general provisions of the contract, including general and supplementary conditions and other Division 01 specifications, shall apply to the work of this section. The contract documents show the work to be done under the contract and related requirements and conditions impacting the project. Related requirements and conditions include applicable codes and regulations, notices and permits, existing site conditions and restrictions on use of the site, requirements for partial owner occupancy during the work, coordination with other work and the phasing of the work. In the event the Asbestos Abatement Contractor discovers a conflict in the contract documents and/or requirements or codes, the conflict must be brought to the immediate attention of the Contracting Officer for resolution. Whenever there is a conflict or overlap in the requirements, the most stringent shall apply. Any actions taken by the Contractor without obtaining guidance from the Contracting Officer shall become the sole risk and responsibility of the Asbestos Abatement Contractor. All costs incurred due to such action are also the responsibility of the Asbestos Abatement Contractor.

1.1.2 EXTENT OF WORK

- A. Below is a brief description of the estimated quantities of asbestos containing materials to be abated. These quantities are for informational purposes only and are based on the best information available at the time of the specification preparation. The Contractor shall satisfy himself as the actual quantities to be abated. Nothing in this section may be interpreted as limiting the extent of work otherwise required by this contract and related documents.
- B. Asbestos removal work hours will be 24/7 (24 hours, 7 days per week). All work and load-out shall be accomplished during the days and hours established by the VA. Any change in the work schedule must be approved in writing by the VA Representative.
- C. The work of the Contract includes demolition and removal of all walls, plaster and acoustical hung ceilings, and other components within the Asbestos Abatement Work Areas necessary to access the ACM to be abated.
- D. The Work of the Contract includes the removal and disposal of all asbestos-containing material (ACM) and suspect ACM, encapsulation/lockdown of all abated substrates, and the cleaning and decontamination of all surfaces and components including but not limited to fixed equipment and furniture, etc. within the Work Areas. Suspect ACM discovered during the course of the work shall be tested for asbestos content and if found to contain asbestos fiber shall be removed and disposed of as part of the Work of the Contract.
- E. The Work of the Contract includes installation of double layer plastic sheeting full and mini containment enclosures, three stage wet personal, waste, and equipment decontamination units as indicated on

Asbestos Drawing Nos. HA001, HA101 thru HA108 and as established during the course of the Work with written approval of the VA Representative.

- F. The Work of the Contract includes the removal of spray-on fireproofing, over-spray and debris from a portion of the Basement in full negative air containment with three-stage personnel decontamination unit and waste-out decontamination unit as shown on drawing nos. HA001 and HA101. Work shall be performed as a Class I asbestos abatement activity.
- G. The Work of the Contract includes repair of shaft penetrations in areas that contains asbestos-containing spray-on fireproofing, spray-on fireproofing over-spray and spray-on fireproofing debris. The contractor shall be responsible for the removal of miscellaneous quantities of asbestos-containing spray-on fireproofing and spray-on fireproofing over-spray by surgical scraping and the cleaning and decontamination by wet wiping and HEPA vacuuming miscellaneous quantities of spray-on fireproofing debris from piping, conduits, hangers and other building components within mini-containment enclosures as required to accomplish the Work of the Contract. Asbestos abatement work may be performed as a Class III Operations and Maintenance activity.
- H. The Mini-Containment Work Areas are located throughout Building Ground thru Seventh Floors. The extent of mini-containment enclosure work areas are shown on drawing nos. HA001, HA102 thru HA108 The exact locations of the mini-containment enclosures shall be established during the course of the work.
- I. The repair of shaft penetrations shall be performed inside the mini-containment enclosures after final air clearance of the mini-containment enclosure work area by Class III certified workers under the supervision of a asbestos Class I certified supervisor.
- J. Installation of fixed and rolling scaffolding, platforms and bridging as required to accomplish the Work of the Contract; including at the floor and up two feet at all walls/edges of the containment level of the scaffolding an impervious rubber waterproof membrane for the protection of electrical switchgear and other equipment below from water damage.
- K. HVAC, high and low voltage electrical conduits, high temperature steam lines, gas piping and other building systems within the Work Areas will remain live. The Scope of the Work includes maximum safety protection for all personnel; and complete protection, with double layer plastic sheeting and plywood enclosures with ventilation where required, all items within and below the Work Areas including but not limited to high temperature steam lines, HVAC ductwork and equipment, live high voltage electrical systems, and electrical switchgear equipment as established by the COTR for each Work Area prior to the start of Work in the Work Area. Repair and replacement of damaged ductwork, equipment, etc. shall be at the Contractor's sole cost and expense.
- L. Removal, clean-up and disposal of asbestos containing materials (ACM) and asbestos/waste contaminated elements in an appropriate regulated

area for the following **approximate** quantities. The Contractor is responsible for the verification of all quantities of ACM to be abated.

Basement Floor

Spray-on fireproofing, overspray and debris ~2050 square feet

Ground thru 4th Floors, 6th and 7th Floors

Spray-on fireproofing, overspray and debris To Be Determined

1.1.3 RELATED WORK

- A. Section 01 45 29; TESTING LABORATORY SERVICES
- B. Section 07 81 00; APPLIED FIREPROOFING
- C. Section 07 84 00; FIRESTOPPING

1.1.4 TASKS

The work tasks are summarized briefly as follows:

- A. Pre-abatement activities including pre-abatement meeting(s), inspection(s), notifications, permits, submittal approvals, regulated area preparations, emergency procedures arrangements, and standard operating procedures for asbestos abatement work.
- B. Abatement activities including removal, encapsulation, clean-up and disposal of ACM waste, recordkeeping, security, monitoring, and inspections.
- C. Cleaning and decontamination activities including final visual inspection, air monitoring and certification of decontamination.

1.1.5 CONTRACTORS USE OF PREMISES

- A. The Contractor and Contractor's personnel shall cooperate fully with the VA representative/consultant to facilitate efficient use of buildings and areas within buildings. The Contractor shall perform the work in accordance with the VA specifications, drawings, phasing plan and in compliance with any/all applicable Federal, State and Local regulations and requirements.
- B. The Contractor shall use the existing facilities in the building strictly within the limits indicated in contract documents as well as the approved VA Design and Construction Procedures. VA Design and Construction Procedures drawings of partially occupied buildings will show the limits of regulated areas; the placement of decontamination facilities; the temporary location of bagged waste ACM; the path of transport to outside the building; and the temporary waste storage area for each building/regulated area. Any variation from the arrangements shown on drawings shall be secured in writing from the VA representative through the pre-abatement plan of action.

1.2 VARIATIONS IN QUANTITY

The quantities and locations of ACM as indicated on the drawings and the extent of work included in this section are estimated which are limited by the physical constraints imposed by occupancy of the buildings and accessibility to ACM. Accordingly, minor variations (+/- 5%) in quantities of ACM within the regulated area are considered as having no impact on contract price and time requirements of this contract. Where additional work is required beyond the above variation,

the contractor shall provide unit prices for newly discovered ACM and those prices shall be used for additional work required under the contractor.

1.3 STOP ASBESTOS REMOVAL

If the Contracting Officer; their field representative; (the facility Safety Officer/Manager or their designee, or the VA Professional Industrial Hygienist/Certified Industrial Hygienist (VPIH/CIH) presents a verbal **Stop Asbestos Removal Order**, the Contractor/Personnel shall immediately stop all asbestos removal and maintain HEPA filtered negative pressure air flow in the containment and adequately wet any exposed ACM. If a verbal Stop Asbestos Removal Order is issued, the VA shall follow-up with a written order to the Contractor as soon as it is practicable. The Contractor shall not resume any asbestos removal activity until authorized to do so in writing by the VA Contracting Officer. A stop asbestos removal order may be issued at any time the VA Contracting Officer determines abatement conditions/activities are not within VA specification, regulatory requirements or that an imminent hazard exists to human health or the environment. Work stoppage will continue until conditions have been corrected to the satisfaction of the VA. Standby time and costs for corrective actions will be borne by the Contractor, including the VPIH/CIH time. The occurrence of any of the following events shall be reported immediately by the Contractor's competent person to the VA Contracting Office or field representative using the most expeditious means (e.g., verbal or telephonic), followed up with written notification to the Contracting Officer as soon as practical. The Contractor shall immediately stop asbestos removal/disturbance activities and initiate fiber reduction activities:

- A. Airborne PCM analysis results equal to or greater than 0.01 f/cc outside a regulated area or >0.05 f/cc inside a regulated area;
- B. breach or break in regulated area containment barrier(s);
- C. less than -0.02" WCG pressure in the regulated area;
- D. serious injury/death at the site;
- E. fire/safety emergency at the site;
- F. respiratory protection system failure;
- G. power failure or loss of wetting agent; or
- H. any visible emissions observed outside the regulated area.

1.4 DEFINITIONS

1.4.1 GENERAL

Definitions and explanations here are neither complete nor exclusive of all terms used in the contract documents, but are general for the work to the extent they are not stated more explicitly in another element of the contract documents. Drawings must be recognized as diagrammatic in nature and not completely descriptive of the requirements indicated therein.

1.4.2 GLOSSARY

Abatement - Procedures to control fiber release from asbestos-containing materials. Includes removal, encapsulation, enclosure, demolition, and renovation activities related to asbestos containing materials (ACM).

Aerosol - Solid or liquid particulate suspended in air.

Adequately wet - Sufficiently mixed or penetrated with liquid to prevent the release of particulates. If visible emissions are observed coming from the ACM, then that material has not been adequately wetted.

Aggressive method - Removal or disturbance of building material by sanding, abrading, grinding, or other method that breaks, crumbles, or disintegrates intact ACM.

Aggressive sampling - EPA AHERA defined clearance sampling method using air moving equipment such as fans and leaf blowers to aggressively disturb and maintain in the air residual fibers after abatement.

AHERA - Asbestos Hazard Emergency Response Act. Asbestos regulations for schools issued in 1987.

Aircell - Pipe or duct insulation made of corrugated cardboard which contains asbestos.

Air monitoring - The process of measuring the fiber content of a known volume of air collected over a specified period of time. The NIOSH 7400 Method, Issue 2 is used to determine the fiber levels in air. For personal samples and clearance air testing using Phase Contrast Microscopy (PCM) analysis. NIOSH Method 7402 can be used when it is necessary to confirm fibers counted by PCM as being asbestos. The AHERA TEM analysis may be used for background, area samples and clearance samples when required by this specification, or at the discretion of the VPIH/CIH as appropriate.

Air sample filter - The filter used to collect fibers which are then counted. The filter is made of mixed cellulose ester membrane for PCM (Phase Contrast Microscopy) and polycarbonate for TEM (Transmission Electron Microscopy)

Amended water - Water to which a surfactant (wetting agent) has been added to increase the penetrating ability of the liquid.

Asbestos - Includes chrysotile, amosite, crocidolite, tremolite asbestos, anthophyllite asbestos, actinolite asbestos, and any of these minerals that have been chemically treated or altered. Asbestos also includes PACM, as defined below.

Asbestos Hazard Abatement Plan (AHAP) - Asbestos work procedures required to be submitted by the contractor before work begins.

Asbestos-containing material (ACM) - Any material containing more than one percent of asbestos.

Asbestos contaminated elements (ACE) - Building elements such as ceilings, walls, lights, or ductwork that are contaminated with asbestos.

Asbestos-contaminated soil (ACS) - Soil found in the work area or in adjacent areas such as crawlspaces or pipe tunnels which is contaminated with asbestos-containing material debris and cannot be easily separated from the material.

Asbestos-containing waste (ACW) material - Asbestos-containing material or asbestos contaminated objects requiring disposal.

Asbestos Project Monitor - Some states require that any person conducting asbestos abatement clearance inspections and clearance air sampling be licensed as an asbestos project monitor.

Asbestos waste decontamination facility - A system consisting of drum/bag washing facilities and a temporary storage area for cleaned containers of asbestos waste. Used as the exit for waste and equipment leaving the regulated area. In an emergency, it may be used to evacuate personnel.

Authorized person - Any person authorized by the VA, the Contractor, or government agency and required by work duties to be present in regulated areas.

Authorized visitor - Any person approved by the VA; the contractor; or any government agency representative having jurisdiction over the regulated area (e.g., OSHA, Federal and State EPA).

Barrier - Any surface that isolates the regulated area and inhibits fiber migration from the regulated area.

Containment Barrier - An airtight barrier consisting of walls, floors, and/or ceilings of sealed plastic sheeting which surrounds and seals the outer perimeter of the regulated area.

Critical Barrier - The barrier responsible for isolating the regulated area from adjacent spaces, typically constructed of plastic sheeting secured in place at openings such as doors, windows, or any other opening into the regulated area.

Primary Barrier - Plastic barriers placed over critical barriers and exposed directly to abatement work.

Secondary Barrier - Any additional plastic barriers used to isolate and provide protection from debris during abatement work.

Breathing zone - The hemisphere forward of the shoulders with a radius of about 150 - 225 mm (6 - 9 inches) from the worker's nose.

Bridging encapsulant - An encapsulant that forms a layer on the surface of the ACM.

Building/facility owner - The legal entity, including a lessee, which exercises control over management and recordkeeping functions relating to a building and/or facility in which asbestos activities take place.

Bulk testing - The collection and analysis of suspect asbestos containing materials.

Certified Industrial Hygienist (CIH) - A person certified in the comprehensive practice of industrial hygiene by the American Board of Industrial Hygiene.

Class I asbestos work - Activities involving the removal of Thermal System Insulation (TSI) and surfacing ACM and Presumed Asbestos Containing Material (PACM).

Class II asbestos work - Activities involving the removal of ACM which is not thermal system insulation or surfacing material. This includes, but is not limited to, the removal of asbestos-containing wallboard, floor tile and sheeting, roofing and siding shingles, and construction mastic.

Clean room/Changing room - An uncontaminated room having facilities for the storage of employee's street clothing and uncontaminated materials and equipment.

Clearance sample - The final air sample taken after all asbestos work has been done and visually inspected. Performed by the VA's professional industrial hygiene consultant/Certified Industrial Hygienist (VPIH/CIH).

Closely resemble - The major workplace conditions which have contributed to the levels of historic asbestos exposure, are no more protective than conditions of the current workplace.

Competent person - In addition to the definition in 29 CFR 1926.32(f), one who is capable of identifying existing asbestos hazards in the workplace and selecting the appropriate control strategy for asbestos exposure, who has the authority to take prompt corrective measures to eliminate them, as specified in 29 CFR 1926.32(f); in addition, for Class I and II work who is specially trained in a training course which meets the criteria of EPA's Model Accreditation Plan (40 CFR 763) for supervisor.

Contractor's Professional Industrial Hygienist (CPIH/CIH) - The asbestos abatement contractor's industrial hygienist. The industrial hygienist must meet the qualification requirements of a PIH and may be a certified industrial hygienist (CIH).

Count - Refers to the fiber count or the average number of fibers greater than five microns in length with a length-to-width (aspect) ratio of at least 3 to 1, per cubic centimeter of air.

Crawlspace - An area which can be found either in or adjacent to the work area. This area has limited access and egress and may contain asbestos materials and/or asbestos contaminated soil.

Decontamination area/unit - An enclosed area adjacent to and connected to the regulated area and consisting of an equipment room, shower room, and clean room, which is used for the decontamination of workers, materials, and equipment that are contaminated with asbestos.

Demolition - The wrecking or taking out of any load-supporting structural member and any related razing, removing, or stripping of asbestos products.

VA Total - means a building or substantial part of the building is completely removed, torn or knocked down, bulldozed, flattened, or razed, including removal of building debris.

Disposal bag - Typically 6 mil thick sift-proof, dustproof, leak-tight container used to package and transport asbestos waste from regulated areas to the approved landfill. Each bag/container must be labeled/marked in accordance with EPA, OSHA and DOT requirements.

Disturbance - Activities that disrupt the matrix of ACM or PACM, crumble or pulverize ACM or PACM, or generate visible debris from ACM or PACM. Disturbance includes cutting away small amounts of ACM or PACM, no greater than the amount that can be contained in one standard sized glove bag or waste bag in order to access a building component. In no event shall the amount of ACM or PACM so disturbed exceed that which can be contained in one glove bag or disposal bag which shall not exceed 60 inches in length or width.

Drum - A rigid, impermeable container made of cardboard fiber, plastic, or metal which can be sealed in order to be sift-proof, dustproof, and leak-tight.

Employee exposure - The exposure to airborne asbestos that would occur if the employee were not wearing respiratory protection equipment.

Encapsulant - A material that surrounds or embeds asbestos fibers in an adhesive matrix and prevents the release of fibers.

Encapsulation - Treating ACM with an encapsulant.

Enclosure - The construction of an air tight, impermeable, permanent barrier around ACM to control the release of asbestos fibers from the material and also eliminate access to the material.

Equipment room - A contaminated room located within the decontamination area that is supplied with impermeable bags or containers for the disposal of contaminated protective clothing and equipment.

Fiber - A particulate form of asbestos, 5 microns or longer, with a length to width (aspect) ratio of at least 3 to 1.

Fibers per cubic centimeter (f/cc) - Abbreviation for fibers per cubic centimeter, used to describe the level of asbestos fibers in air.

Filter - Media used in respirators, vacuums, or other machines to remove particulate from air.

Firestopping - Material used to close the open parts of a structure in order to prevent a fire from spreading.

Friable asbestos containing material - Any material containing more than one (1) percent or asbestos as determined using the method specified in appendix A, Subpart F, 40 CFR 763, section 1, Polarized Light Microscopy, that, when dry, can be crumbled, pulverized, or reduced to powder by hand pressure.

Glovebag - Not more than a 60 x 60 inch impervious plastic bag-like enclosure affixed around an asbestos-containing material, with glove-like appendages through which materials and tools may be handled.

High efficiency particulate air (HEPA) filter - An ASHRAE MERV 17 filter capable of trapping and retaining at least 99.97 percent of all mono-dispersed particles of 0.3 micrometers in diameter.

HEPA vacuum - Vacuum collection equipment equipped with a HEPA filter system capable of collecting and retaining asbestos fibers.

Homogeneous area - An area of surfacing, thermal system insulation or miscellaneous ACM that is uniform in color, texture and date of application.

HVAC - Heating, Ventilation and Air Conditioning

Industrial hygienist (IH) - A professional qualified by education, training, and experience to anticipate, recognize, evaluate and develop controls for occupational health hazards. Meets definition requirements of the American Industrial Hygiene Association (AIHA).

Industrial hygienist technician (IH Technician) - A person working under the direction of an IH or CIH who has special training, experience, certifications and licenses required for the industrial hygiene work assigned. Some states require that an industrial hygienist technician conducting asbestos abatement clearance inspection and clearance air sampling be licensed as an asbestos project monitor.

Intact - The ACM has not crumbled, been pulverized, or otherwise deteriorated so that the asbestos is no longer likely to be bound with its matrix.

Lockdown - Applying encapsulant, after a final visual inspection, on all abated surfaces at the conclusion of ACM removal prior to removal of critical barriers.

National Emission Standards for Hazardous Air Pollutants (NESHAP) - EPA's rule to control emissions of asbestos to the environment (40 CFR part 61, Subpart M).

Negative initial exposure assessment - A demonstration by the employer which complies with the criteria in 29 CFR 1926.1101 (f)(2)(iii), that employee exposure during an operation is expected to be consistently below the PEL.

Negative pressure - Air pressure which is lower than the surrounding area, created by exhausting air from a sealed regulated area through HEPA equipped filtration units. OSHA requires maintaining -0.02" water column gauge inside the negative pressure enclosure.

Negative pressure respirator - A respirator in which the air pressure inside the facepiece is negative during inhalation relative to the air pressure outside the respirator facepiece.

Non-friable ACM - Material that contains more than 1 percent asbestos but cannot be crumbled, pulverized, or reduced to powder by hand pressure.

Organic vapor cartridge - The type of cartridge used on air purifying respirators to remove organic vapor hazardous air contaminants.

Outside air - The air outside buildings and structures, including, but not limited to, the air under a bridge or in an open ferry dock.

Owner/operator - Any person who owns, leases, operates, controls, or supervises the facility being demolished or renovated or any person who owns, leases, operates, controls, or supervises the demolition or renovation operation, or both.

Penetrating encapsulant - Encapsulant that is absorbed into the ACM matrix without leaving a surface layer.

Personal sampling/monitoring - Representative air samples obtained in the breathing zone for one or workers within the regulated area using a

filter cassette and a calibrated air sampling pump to determine asbestos exposure.

Permissible exposure limit (PEL) - The level of exposure OSHA allows for an 8 hour time weighted average. For asbestos fibers, the eight (8) hour time weighted average PEL is 0.1 fibers per cubic centimeter (0.1 f/cc) of air and the 30-minute Excursion Limit is 1.0 fibers per cubic centimeter (1 f/cc).

Personal protective equipment (PPE) - equipment designed to protect user from injury and/or specific job hazard. Such equipment may include protective clothing, hard hats, safety glasses, and respirators.

Pipe tunnel - An area, typically located adjacent to mechanical spaces or boiler rooms in which the pipes servicing the heating system in the building are routed to allow the pipes to access heating elements. These areas may contain asbestos pipe insulation, asbestos fittings, or asbestos-contaminated soil.

Polarized light microscopy (PLM) - Light microscopy using dispersion staining techniques and refractive indices to identify and quantify the type(s) of asbestos present in a bulk sample.

Polyethylene sheeting - Strong plastic barrier material 4 to 6 mils thick, semi-transparent, flame retardant per NFPA 241.

Positive/negative fit check - A method of verifying the seal of a facepiece respirator by temporarily occluding the filters and breathing in (inhaling) and then temporarily occluding the exhalation valve and breathing out (exhaling) while checking for inward or outward leakage of the respirator respectively.

Presumed ACM (PACM) - Thermal system insulation, surfacing, and flooring material installed in buildings prior to 1981. If the building owner has actual knowledge, or should have known through the exercise of due diligence that other materials are ACM, they too must be treated as PACM. The designation of PACM may be rebutted pursuant to 29 CFR 1926.1101 (b).

Professional IH - An IH who meets the definition requirements of AIHA; meets the definition requirements of OSHA as a "Competent Person" at 29 CFR 1926.1101 (b); has completed two specialized EPA approved courses on management and supervision of asbestos abatement projects; has formal training in respiratory protection and waste disposal; and has a minimum of four projects of similar complexity with this project of which at least three projects serving as the supervisory IH. The PIH may be either the VA's PIH (VPIH) or Contractor's PIH (CPIH/CIH).

Project designer - A person who has successfully completed the training requirements for an asbestos abatement project designer as required by 40 CFR 763 Appendix C, Part I; (B)(5).

Assigned protection factor - A value assigned by OSHA/NIOSH to indicate the expected protection provided by each respirator class, when the respirator is properly selected and worn correctly. The number indicates the reduction of exposure level from outside to inside the respirator facepiece.

Qualitative fit test (QLFT) - A fit test using a challenge material that can be sensed by the wearer if leakage in the respirator occurs.

Quantitative fit test (QNFT) - A fit test using a challenge material which is quantified outside and inside the respirator thus allowing the determination of the actual fit factor.

Regulated area - An area established by the employer to demarcate where Class I, II, III asbestos work is conducted, and any adjoining area where debris and waste from such asbestos work may accumulate; and a

work area within which airborne concentrations of asbestos exceed, or there is a reasonable possibility they may exceed the PEL.

Regulated ACM (RACM) - Friable ACM; Category I non-friable ACM that has become friable; Category I non-friable ACM that will be or has been subjected to sanding, grinding, cutting, or abrading or; Category II non-friable ACM that has a high probability of becoming or has become crumbled, pulverized, or reduced to powder by the forces expected to act on the material in the course of the demolition or renovation operation.

Removal - All operations where ACM, PACM and/or RACM is taken out or stripped from structures or substrates, including demolition operations.

Renovation - Altering a facility or one or more facility components in any way, including the stripping or removal of asbestos from a facility component which does not involve demolition activity.

Repair - Overhauling, rebuilding, reconstructing, or reconditioning of structures or substrates, including encapsulation or other repair of ACM or PACM attached to structures or substrates.

Shower room - The portion of the PDF where personnel shower before leaving the regulated area.

Supplied air respirator (SAR) - A respiratory protection system that supplies minimum Grade D respirable air per ANSI/Compressed Gas Association Commodity Specification for Air, G-7.1-1989.

Surfacing ACM - A material containing more than 1 percent asbestos that is sprayed, troweled on or otherwise applied to surfaces for acoustical, fireproofing and other purposes.

Surfactant - A chemical added to water to decrease water's surface tension thus making it more penetrating into ACM.

Thermal system ACM - A material containing more than 1 percent asbestos applied to pipes, fittings, boilers, breeching, tanks, ducts, or other structural components to prevent heat loss or gain.

Transmission electron microscopy (TEM) - A microscopy method that can identify and count asbestos fibers.

VA Professional Industrial Hygienist (VPIH/CIH) - The Department of Veterans Affairs Professional Industrial Hygienist must meet the qualifications of a PIH, and may be a Certified Industrial Hygienist (CIH).

VA Representative - The VA official responsible for on-going project work.

Visible emissions - Any emissions, which are visually detectable without the aid of instruments, coming from ACM/PACM/RACM/ACS or ACM waste material.

Waste/Equipment decontamination facility (W/EDF) - The area in which equipment is decontaminated before removal from the regulated area.

Waste generator - Any owner or operator whose act or process produces asbestos-containing waste material.

Waste shipment record - The shipping document, required to be originated and signed by the waste generator, used to track and substantiate the disposition of asbestos-containing waste material.

Wet cleaning - The process of thoroughly eliminating, by wet methods, any asbestos contamination from surfaces or objects.

1.4.3 REFERENCED STANDARDS ORGANIZATIONS

The following acronyms or abbreviations as referenced in contract/specification documents are defined to mean the associated names. Names and addresses may be subject to change.

- A. VA Department of Veterans Affairs
810 Vermont Avenue, NW
Washington, DC 20420
- B. AIHA American Industrial Hygiene Association
2700 Prosperity Avenue, Suite 250
Fairfax, VA 22031
703-849-8888
- C. ANSI American National Standards Institute
1430 Broadway
New York, NY 10018
212-354-3300
- D. ASTM American Society for Testing and Materials
1916 Race St.
Philadelphia, PA 19103
215-299-5400
- E. CFR Code of Federal Regulations
Government Printing Office
Washington, DC 20420
- F. CGA Compressed Gas Association
1235 Jefferson Davis Highway
Arlington, VA 22202
703-979-0900
- G. CS Commercial Standard of the National Institute of Standards and Technology (NIST)
U. S. Department of Commerce
Government Printing Office
Washington, DC 20420
- H. EPA Environmental Protection Agency
401 M St., SW
Washington, DC 20460
202-382-3949
- I. MIL-STD Military Standards/Standardization Division
Office of the Assistant Secretary of Defense
Washington, DC 20420
- J. NIST National Institute for Standards and Technology
U. S. Department of Commerce
Gaithersburg, MD 20234
301-921-1000
- K. NEC National Electrical Code (by NFPA)
- L. NEMA National Electrical Manufacturer's Association
2101 L Street, N.W.
Washington, DC 20037
- M. NFPA National Fire Protection Association
1 Batterymarch Park

P.O. Box 9101
Quincy, MA 02269-9101
800-344-3555

- N. NIOSH National Institutes for Occupational Safety and Health
4676 Columbia Parkway
Cincinnati, OH 45226
513-533-8236
- O. OSHA Occupational Safety and Health Administration
U.S. Department of Labor
Government Printing Office
Washington, DC 20402
- P. UL Underwriters Laboratory
333 Pfingsten Rd.
Northbrook, IL 60062
312-272-8800

1.5 APPLICABLE CODES AND REGULATIONS

1.5.1 GENERAL APPLICABILITY OF CODES, REGULATIONS, AND STANDARDS

- A. All work under this contract shall be done in strict accordance with all applicable Federal, State, and local regulations, standards and codes governing asbestos abatement, and any other trade work done in conjunction with the abatement. All applicable codes, regulations and standards are adopted into this specification and will have the same force and effect as this specification.
- B. The most recent edition of any relevant regulation, standard, document or code shall be in effect. Where conflict among the requirements or with these specifications exists, the most stringent requirement(s) shall be utilized.
- C. Copies of all standards, regulations, codes and other applicable documents, including this specification and those listed in Section 1.5 shall be available at the worksite in the clean change area of the worker decontamination system.

1.5.2 ASBESTOS ABATEMENT CONTRACTOR RESPONSIBILITY

The Asbestos Abatement Contractor (Contractor) shall assume full responsibility and liability for compliance with all applicable Federal, State and Local regulations related to any and all aspects of the asbestos abatement project. The Contractor is responsible for providing and maintaining training, accreditations, medical exams, medical records, personal protective equipment (PPE) including respiratory protection including respirator fit testing, as required by applicable Federal, State and Local regulations. The Contractor shall hold the VA and VPIH/CIH consultants harmless for any Contractor's failure to comply with any applicable work, packaging, transporting, disposal, safety, health, or environmental requirement on the part of himself, his employees, or his subcontractors. The Contractor will incur all costs of the CPIH/CIH, including all sampling/analytical costs to assure compliance with OSHA/EPA/State requirements related to failure to comply with the regulations applicable to the work. The Contractor must also ensure that there is provision of information related to any patented systems used during the abatement.

1.5.3 FEDERAL REQUIREMENTS

Federal requirements which govern of asbestos abatement include, but are not limited to, the following regulations.

- A. Occupational Safety and Health Administration (**OSHA**)
 - 1. Title 29 CFR 1926.1101 - Construction Standard for Asbestos
 - 2. Title 29 CFR 1910 Subpart I - Personal Protective Equipment
 - 3. Title 29 CFR 1910.134 - Respiratory Protection
 - 4. Title 29 CFR 1926 - Construction Industry Standards
 - 5. Title 29 CFR 1910.1020 - Access to Employee Exposure and Medical Records
 - 6. Title 29 CFR 1910.1200 - Hazard Communication
 - 7. Title 29 CFR 1910 Subpart K - Medical and First Aid
- B. Environmental Protection Agency (**EPA**):
 - 1. 40 CFR 61 Subpart A and M (Revised Subpart B) - National Emission Standard for Hazardous Air Pollutants - Asbestos.
 - 2. 40 CFR 763.80 - Asbestos Hazard Emergency Response Act (AHERA)
- C. Department of Transportation (**DOT**)
 - Title 49 CFR 100 - 185 - Transportation

1.5.4 STATE REQUIREMENTS

State requirements that apply to the asbestos abatement work, disposal, clearance, etc., include, but are not limited to, the following:

Department of Business and Professional Regulation (BPR):

Florida Statutes Section 455.551 - 455.563, 469.001 - 469.015

Florida Administrative Code, Rule Chapter 61E1, Chapter 62-257.

1.5.5 LOCAL REQUIREMENTS

Abide by all local requirements if these requirements are more stringent than state and federal which govern asbestos abatement work or hauling and disposal of asbestos waste materials.

1.5.6 STANDARDS

- A. Standards which govern asbestos abatement activities include, but are not limited to, the following:
 - 1. American National Standards Institute (ANSI) Z9.2-79 - Fundamentals Governing the Design and Operation of Local Exhaust Systems and ANSI Z88.2 - Practices for Respiratory Protection.
 - 2. Underwriters Laboratories (UL) 586-90 - UL Standard for Safety of HEPA Filter Units, 7th Edition.
- B. Standards which govern encapsulation work include, but are not limited to the following:
 - 1. American Society for Testing and Materials (ASTM)
- C. Standards which govern the fire and safety concerns in abatement work include, but are not limited to, the following:
 - 1. National Fire Protection Association (NFPA) 241 - Standard for Safeguarding Construction, Alteration, and Demolition Operations.
 - 2. NFPA 701 - Standard Methods for Fire Tests for Flame Resistant Textiles and Film.
 - 3. NFPA 101 - Life Safety Code

1.5.7 EPA GUIDANCE DOCUMENTS

- A. EPA guidance documents which discuss asbestos abatement work activities are listed below. These documents are made part of this section by reference. EPA publications can be ordered from (800) 424-9065.

- B. Guidance for Controlling ACM in Buildings (Purple Book) EPA 560/5-85-024
- C. Asbestos Waste Management Guidance EPA 530-SW-85-007
- D. A Guide to Respiratory Protection for the Asbestos Abatement Industry EPA-560-OPTS-86-001
- E. Guide to Managing Asbestos in Place (Green Book) TS 799 20T July 1990

1.5.8 NOTICES

- A. State and Local agencies: Send written notification as required by state and local regulations including the local fire department prior to beginning any work on ACM.
- B. Copies of notifications shall be submitted to the VA for the facility's records in the same time frame notification are given to EPA, State, and Local authorities.

1.5.9 PERMITS/LICENSES

- A. The contractor shall apply for and have all required permits and licenses to perform asbestos abatement work as required by Federal, State, and Local regulations. The Contractor shall be a State of Florida licensed Asbestos Abatement Contractor in accordance with Florida Statutes, F.S. 469.001-469.015.
- B. The Contractor shall obtain all permits required by applicable State or Local jurisdictions for the removal, transporting, disposal or other regulated activity related to the work of this Contract.
- C. The Contractor shall maintain current licenses as by applicable state or local jurisdictions for the removal, transporting, disposal or other regulated activity relative to the work of this contract.

1.5.10 POSTING AND FILING OF REGULATIONS

- A. Maintain two (2) copies of applicable federal, state, and local regulations. Post one copy of each in the clean room at the regulated area where workers will have daily access to the regulations and keep another copy in the Contractor's office.

1.5.11 VA RESPONSIBILITIES

Prior to commencement of work:

- A. Notify occupants adjacent to regulated areas of project dates and requirements for relocation, if needed. Arrangements must be made prior to starting work for relocation of desks, files, equipment and personal possessions to avoid unauthorized access into the regulated area. **Note: Notification of adjacent personnel is required by OSHA in 29 CFR 1926.1101 (k) to prevent unnecessary or unauthorized access to the regulated area.**
- B. Submit to the Contractor results of background air sampling; including location of samples, person who collected the samples, equipment utilized, calibration data and method of analysis. During abatement, submit to the Contractor, results of bulk material analysis and air sampling data collected during the course of the abatement. This information shall not release the Contractor from any responsibility for OSHA compliance.

1.5.12 EMERGENCY ACTION PLAN AND ARRANGEMENTS

- A. An Emergency Action Plan shall be developed prior to commencing abatement activities and shall be agreed to by the Contractor and the VA. The Plan shall meet the requirements of 29 CFR 1910.38 (a);(b).
- B. Emergency procedures shall be in written form and prominently posted in the clean room and equipment room of the decontamination unit. Everyone, prior to entering the regulated area, must read and sign these procedures to acknowledge understanding of the regulated area layout, location of emergency exits and emergency procedures.
- C. Emergency planning shall include written notification of police, fire, and emergency medical personnel of planned abatement activities; work schedule; layout of regulated area; and access to the regulated area, particularly barriers that may affect response capabilities.
- D. Emergency planning shall include consideration of fire, explosion, hazardous atmospheres, electrical hazards, slips/trips and falls, confined spaces, and heat stress illness. Written procedures for response to emergency situations shall be developed and employee training in procedures shall be provided.
- E. Employees shall be trained in regulated area/site evacuation procedures in the event of workplace emergencies.
 - 1. For non life-threatening situations - employees injured or otherwise incapacitated shall decontaminate following normal procedures with assistance from fellow workers, if necessary, before exiting the regulated area to obtain proper medical treatment.
 - 2. For life-threatening injury or illness, worker decontamination shall take least priority after measures to stabilize the injured worker, remove them from the regulated area, and secure proper medical treatment.
- F. Telephone numbers of any/all emergency response personnel shall be prominently posted in the clean room, along with the location of the nearest telephone.
- G. The Contractor shall provide verification of first aid/CPR training for personnel responsible for providing first aid/CPR. OSHA requires medical assistance within 3-4 minutes of a life-threatening injury/illness. Bloodborne Pathogen training shall also be verified for those personnel required to provide first aid/CPR.
- H. The Emergency Action Plan shall provide for a Contingency Plan in the event that an incident occurs that may require the modification of the standard operating procedures during abatement. Such incidents include, but are not limited to, fire; accident; power failure; negative pressure failure; and supplied air system failure. The Contractor shall detail procedures to be followed in the event of an incident assuring that asbestos abatement work is stopped and wetting is continued until correction of the problem.

1.5.13 PRE-CONSTRUCTION MEETING

Prior to commencing the work, the Contractor shall meet with the VA Certified Industrial Hygienist (VPCIH) to present and review, as appropriate, the items following this paragraph. The Contractor's Competent Person(s) who will be on-site shall participate in the pre-start meeting. The pre-start meeting is to discuss and determine procedures to be used during the project. At this meeting, the Contractor shall provide:

- A. Proof of Contractor licensing.

- B. Proof the Competent Person(s) is trained and accredited and approved for working in this State. Verification of the experience of the Competent Person(s) shall also be presented.
- C. A list of all workers who will participate in the project, including experience and verification of training and accreditation.
- D. A list of and verification of training for all personnel who have current first-aid/CPR training. A minimum of one person per shift must have adequate training.
- E. Current medical written opinions for all personnel working on-site meeting the requirements of 29 CFR 1926.1101 (m).
- F. Current fit-tests for all personnel wearing respirators on-site meeting the requirements of 29 CFR 1926.1101 (h) and Appendix C.
- G. A copy of the Contractor's Asbestos Hazard Abatement Plan. In these procedures, the following information must be detailed, specific for this project.
 - 1. Regulated area preparation procedures;
 - 2. Notification requirements procedure of Contractor as required in 29 CFR 1926.1101 (d);
 - 3. Decontamination area set-up/layout and decontamination procedures for employees;
 - 4. Abatement methods/procedures and equipment to be used;
 - 5. Personal protective equipment to be used;
- H. At this meeting the Contractor shall provide all submittals as required.
- I. Procedures for handling, packaging and disposal of asbestos waste.
- J. Emergency Action Plan and Contingency Plan Procedures.
- K. A copy of all Federal, State and Local notifications required with proof of submittal.

1.6 PROJECT COORDINATION

The following are the minimum administrative and supervisory personnel necessary for coordination of the work.

1.6.1 PERSONNEL

- A. Administrative and supervisory personnel shall consist of a qualified Competent Person(s) as defined by OSHA in the Construction Standards and the Asbestos Construction Standard; Contractor Professional Industrial Hygienist and Industrial Hygiene Technicians. These employees are the Contractor's representatives responsible for compliance with these specifications and all other applicable requirements.
- B. Non-supervisory personnel shall consist of an adequate number of qualified personnel to meet the schedule requirements of the project. Personnel shall meet required qualifications. Personnel utilized on-site shall be pre-approved by the VA representative. A request for approval shall be submitted for any person to be employed during the project giving the person's name; social security number; qualifications; accreditation card with color picture; Certificate of Worker's Acknowledgment; and Affidavit of Medical Surveillance and Respiratory Protection and current Respirator Fit Test.
- C. Minimum qualifications for Contractor and assigned personnel are:
 - 1. The Contractor has conducted within the last three (3) years, three (3) projects of similar complexity and dollar value as this project; has not been cited and penalized for serious violations of federal (and state as applicable) EPA and OSHA asbestos regulations in the

- past three (3) years; has adequate liability/occurrence insurance for asbestos work as required by the state; is licensed in applicable states; has adequate and qualified personnel available to complete the work; has comprehensive standard operating procedures for asbestos work; has adequate materials, equipment and supplies to perform the work.
2. The Competent Person has four (4) years of abatement experience of which two (2) years were as the Competent Person on the project; meets the OSHA definition of a Competent Person; has been the Competent Person on two (2) projects of similar size and complexity as this project within the past three (3) years; has completed EPA AHERA/OSHA/State/Local training requirements/accreditation(s) and refreshers; and has all required OSHA documentation related to medical and respiratory protection.
 3. The Contractor Professional Industrial Hygienist/CIH (CPIH/CIH) shall have five (5) years of monitoring experience and supervision of asbestos abatement projects; has participated as senior IH on five (5) abatement projects, three (3) of which are similar in size and complexity as this project; has developed at least one complete standard operating procedure for asbestos abatement; has trained abatement personnel for three (3) years; has specialized EPA AHERA/OSHA training in asbestos abatement management, respiratory protection, waste disposal and asbestos inspection; has completed the NIOSH 582 Course or equivalent, Contractor/Supervisor course; and has appropriate medical/respiratory protection records/documentation.
 4. The Abatement Personnel shall have completed the EPA AHERA/OSHA abatement worker course; have training on the standard operating procedures of the Contractor; has one year of asbestos abatement experience within the past three (3) years of similar size and complexity; has applicable medical and respiratory protection documentation; has certificate of training/current refresher and State accreditation/license.

All personnel should be in compliance with OSHA construction safety training as applicable and submit certification.

1.7 RESPIRATORY PROTECTION

1.7.1 GENERAL - RESPIRATORY PROTECTION PROGRAM

The Contractor shall develop and implement a written Respiratory Protection Program (RPP) which is in compliance with the January 8, 1998 OSHA requirements found at 29 CFR 1926.1101 and 29 CFR 1910.Subpart I;134. ANSI Standard Z88.2-1992 provides excellent guidance for developing a respiratory protection program. All respirators used must be NIOSH approved for asbestos abatement activities. The written RPP shall, at a minimum, contain the basic requirements found at 29 CFR 1910.134 (c)(1)(i - ix) - Respiratory Protection Program.

1.7.2 RESPIRATORY PROTECTION PROGRAM COORDINATOR

The Respiratory Protection Program Coordinator (RPPC) must be identified and shall have two (2) years experience coordinating RPP of similar size and complexity. The RPPC must submit a signed statement attesting to the fact that the program meets the above requirements.

1.7.3 SELECTION AND USE OF RESPIRATORS

The procedure for the selection and use of respirators must be submitted to the VA as part of the Contractor's qualifications. The procedure must be written clearly enough for workers to understand. A copy of the Respiratory Protection Program must be available in the clean room of the decontamination unit for reference by employees or authorized visitors.

1.7.4 MINIMUM RESPIRATORY PROTECTION

Minimum respiratory protection shall be a full face powered air purifying respirator when fiber levels are maintained consistently at or below 0.5 f/cc. A higher level of respiratory protection may be provided or required, depending on fiber levels. Respirator selection shall meet the requirements of 29 CFR 1926.1101 (h); Table 1, except as indicated in this paragraph. Abatement personnel must have a respirator for their exclusive use.

1.7.5 MEDICAL WRITTEN OPINION

No employee shall be allowed to wear a respirator unless a physician or other licensed health care professional has provided a written determination they are medically qualified to wear the class of respirator to be used on the project while wearing whole body impermeable garments and subjected to heat or cold stress.

1.7.6 RESPIRATOR FIT TEST

All personnel wearing respirators shall have a current qualitative/quantitative fit test which was conducted in accordance with 29 CFR 1910.134 (f) and Appendix A. Quantitative fit tests shall be done for PAPRs which have been put into a motor/blower failure mode.

1.7.7 RESPIRATOR FIT CHECK

The Competent Person shall assure that the positive/negative pressure user seal check is done each time the respirator is donned by an employee. Head coverings must cover respirator head straps. Any situation that prevents an effective facepiece to face seal as evidenced by failure of a user seal check shall preclude that person from wearing a respirator inside the regulated area until resolution of the problem.

1.7.8 MAINTENANCE AND CARE OF RESPIRATORS

The Respiratory Protection Program Coordinator shall submit evidence and documentation showing compliance with 29 CFR 1910.134 (h) Maintenance and Care of Respirators.

1.7.9 SUPPLIED AIR SYSTEMS

If a supplied air system is used, the system shall meet all requirements of 29 CFR 1910.134 and the ANSI/Compressed Gas Association (CGA) Commodity Specification for Air current requirements for Type 1 - Grade D breathing air. Low pressure systems are not allowed to be used on asbestos abatement projects. Supplied Air respirator use shall be in accordance with EPA/NIOSH publication EPA-560-OTS-86-001 "A Guide to Respiratory Protection for the Asbestos Abatement Industry". The

competent person on site will be responsible for the supplied air system to ensure the safety of the worker.

1.8 WORKER PROTECTION

1.8.1 TRAINING OF ABATEMENT PERSONNEL

Prior to beginning any abatement activity, all personnel shall be trained in accordance with OSHA 29 CFR 1926.1101 (k)(9) and any additional State/Local requirements. Training must include, at a minimum, the elements listed at 29 CFR 1926.1101 (k)(9)(viii). Training shall have been conducted by a third party, EPA/State approved trainer meeting the requirements of EPA 40 CFR 763 Appendix C (AHERA MAP). Initial training certificates and current refresher and accreditation proof must be submitted for each person working at the site.

1.8.2 MEDICAL EXAMINATIONS

Medical examinations meeting the requirements of 29 CFR 1926.1101 (m) shall be provided for all personnel working in the regulated area, regardless of exposure levels. A current physician's written opinion as required by 29 CFR 1926.1101 (m)(4) shall be provided for each person and shall include in the medical opinion the person has been evaluated for working in a heat and cold stress environment while wearing personal protective equipment (PPE) and is able to perform the work without risk of material health impairment.

1.8.3 REGULATED AREA ENTRY PROCEDURE

The Competent Person shall ensure that each time workers enter the regulated area; they remove ALL street clothes in the clean room of the decontamination unit and put on new disposable coveralls, head coverings, a clean respirator, and then proceed through the shower room to the equipment room where they put on non-disposable required personal protective equipment.

1.8.4 DECONTAMINATION PROCEDURE

The Competent Person shall require all personnel to adhere to following decontamination procedures whenever they leave the regulated area.

- A. When exiting the regulated area, remove disposable coveralls, and ALL other clothes, disposable head coverings, and foot coverings or boots in the equipment room.
- B. Still wearing the respirator and completely naked, proceed to the shower. Showering is MANDATORY. Care must be taken to follow reasonable procedures in removing the respirator to avoid inhaling asbestos fibers while showering. The following procedure is required as a minimum:
 1. Thoroughly wet body including hair and face. If using a PAPR hold blower above head to keep filters dry.
 2. With respirator still in place, thoroughly decontaminate body, hair, respirator face piece, and all other parts of the respirator except the blower and battery pack on a PAPR. Pay particular attention to cleaning the seal between the face and respirator facepiece and under the respirator straps.
 3. Take a deep breath, hold it and/or exhale slowly, completely wetting hair, face, and respirator. While still holding breath, remove the respirator and hold it away from the face before starting to breathe.

- C. Carefully decontaminate the facepiece of the respirator inside and out. If using a PAPR, shut down using the following sequence: a) first cap inlets to filters; b) turn blower off to keep debris collected on the inlet side of the filter from dislodging and contaminating the outside of the unit; c) thoroughly decontaminate blower and hoses; d) carefully decontaminate battery pack with a wet rag being cautious of getting water in the battery pack thus preventing destruction. **(THIS PROCEDURE IS NOT A SUBSTITUTE FOR RESPIRATOR CLEANING!)**
- D. Shower and wash body completely with soap and water. Rinse thoroughly.
- E. Rinse shower room walls and floor to drain prior to exiting.
- F. Proceed from shower to clean room; dry off and change into street clothes or into new disposable work clothing.

1.8.5 REGULATED AREA REQUIREMENTS

The Competent Person shall meet all requirements of 29 CFR 1926.1101 (o) and assure that all requirements for regulated areas at 29 CFR 1926.1101 (e) are met. All personnel in the regulated area shall not be allowed to eat, drink, smoke, chew tobacco or gum, apply cosmetics, use cell phones or in any way interfere with the fit of their respirator. A cell phone "in case of emergency" may be carried by the supervisor in containment.

1.9 DECONTAMINATION FACILITIES

1.9.1 DESCRIPTION

Provide each regulated area with separate personnel decontamination facilities (PDF) and waste/equipment decontamination facilities (W/EDF). Ensure that the PDF are the only means of ingress and egress to the regulated area and that all equipment, bagged waste, and other material exit the regulated area only through the W/EDF.

1.9.2 GENERAL REQUIREMENTS

All personnel entering or exiting a regulated area must go through the PDF and shall follow the requirements at 29 CFR 1926.1101 (j)(1) and these specifications. All waste, equipment and contaminated materials must exit the regulated area through the W/EDF and be decontaminated in accordance with these specifications. Walls and ceilings of the PDF and W/EDF must be constructed of a minimum of 3 layers of 6 mil opaque fire retardant polyethylene sheeting and be securely attached to existing building components and/or an adequate temporary framework. A minimum of 3 layers of 6 mil poly shall also be used to cover the floor under the PDF and W/EDF units. Construct doors so that they overlap and secure to adjacent surfaces. Weight inner doorway sheets with layers of duct tape so that they close quickly after release. Put arrows on sheets so they show direction of travel and overlap. If the building adjacent area is occupied, construct a solid barrier on the occupied side(s) to protect the sheeting and reduce potential for non-authorized personnel entering the regulated area.

1.9.3 TEMPORARY FACILITIES TO THE PDF AND W/EDF

The Competent Person shall provide temporary water service connections to the PDF and W/EDF. Backflow prevention must be provided at the point of connection to the VA system. Water supply must be of adequate pressure and meet requirements of 29 CFR 1910.141(d)(3). Provide

adequate temporary overhead electric power with ground fault circuit interruption (GFCI) protection. Provide a sub-panel equipped with GFCI protection for all temporary power in the clean room. Provide adequate lighting to provide a minimum of 50 foot candles in the PDF and W/EDF. Provide temporary heat, if needed, to maintain 70°F throughout the PDF and W/EDF.

1.9.4 PERSONNEL DECONTAMINATION FACILITY (PDF)

The Competent Person shall provide a PDF consisting of shower room which is contiguous to a clean room and equipment room which is connected to the regulated area. The PDF must be sized to accommodate the number of personnel scheduled for the project. Male and female PDU's will not be required; the contractor shall establish and maintain procedures to ensure privacy for each gender's use of the PDF. The shower room, located in the center of the PDF, shall be fitted with as many portable showers as necessary to insure all employees can complete the entire decontamination procedure within 15 minutes. The PDF shall be constructed of opaque poly for privacy. The PDF shall be constructed to eliminate any parallel routes of egress without showering.

1. Clean Room: The clean room must be physically and visually separated from the rest of the building to protect the privacy of personnel changing clothes. The clean room shall be constructed of at least 3 layers of 6 mil opaque fire retardant poly to provide an air tight room. Provide a minimum of 2 - 900 mm (3 foot) wide 6 mil poly opaque fire retardant doorways. One doorway shall be the entry from outside the PDF and the second doorway shall be to the shower room of the PDF. The floor of the clean room shall be maintained in a clean, dry condition. Shower overflow shall not be allowed into the clean room. Provide 1 storage locker per person. A portable fire extinguisher, minimum 10 pounds capacity, Type ABC, shall be provided in accordance with OSHA and NFPA Standard 10. All persons entering the regulated area shall remove all street clothing in the clean room and dress in disposable protective clothing and respiratory protection. Any person entering the clean room does so either from the outside with street clothing on or is coming from the shower room completely naked and thoroughly washed. Females required to enter the regulated area shall be ensured of their privacy throughout the entry/exit process by posting guards at both entry points to the PDF so no male can enter or exit the PDF during her stay in the PDF.
2. Shower Room: The Competent Person shall assure that the shower room is a completely water tight compartment to be used for the movement of all personnel from the clean room to the equipment room and for the showering of all personnel going from the equipment room to the clean room. Each shower shall be constructed so water runs down the walls of the shower and into a drip pan. Install a freely draining smooth floor on top of the shower pan. The shower room shall be separated from the rest of the building and from the clean room and equipment room using air tight walls made from at least 3 layers of 6 mil opaque fire retardant poly. The shower shall be equipped with a shower head and controls, hot and cold water, drainage, soap dish and continuous supply of soap, and shall be maintained in a sanitary condition throughout its use. The controls shall be arranged so an individual can shower without assistance. Provide a flexible hose shower head, hose bibs and all other items shown on Shower Schematic. Waste water will be pumped to a drain after being

- filtered through a minimum of a 100 micron sock in the shower drain; a 20 micron filter; and a final 5 micron filter. Filters will be changed a minimum of daily or more often as needed. Filter changes must be done in the shower to prevent loss of contaminated water. Hose down all shower surfaces after each shift and clean any debris from the shower pan. Residue is to be disposed of as asbestos waste.
3. Equipment Room: The Competent Person shall provide an equipment room which shall be an air tight compartment for the storage of work equipment/tools, reusable personal protective equipment, except for a respirator and for use as a gross decontamination area for personnel exiting the regulated area. The equipment room shall be separated from the regulated area by a minimum 3 foot wide door made with 2 layers of 6 mil opaque fire retardant poly. The equipment room shall be separated from the regulated area, the shower room and the rest of the building by air tight walls and ceiling constructed of a minimum of 3 layers of 6 mil opaque fire retardant poly. Damp wipe all surfaces of the equipment room after each shift change. Provide an additional loose layer of 6 mil fire retardant poly per shift change and remove this layer after each shift. If needed, provide a temporary electrical sub-panel equipped with GFCI in the equipment room to accommodate any equipment required in the regulated area.
 4. The PDF shall be as follows: Clean room at the entrance followed by a shower room followed by an equipment room leading to the regulated area. Each doorway in the PDF shall be a minimum of 2 layers of 6 mil opaque fire retardant poly.

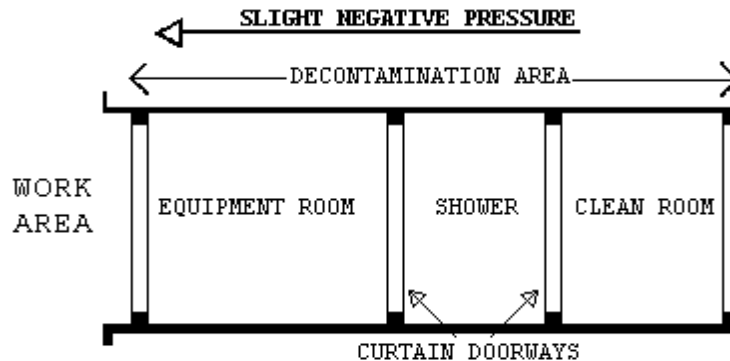

1.9.5 WASTE/EQUIPMENT DECONTAMINATION FACILITY (W/EDF)

The Competent Person shall provide an W/EDF consisting of a wash room, holding room, and clean room for removal of waste, equipment and contaminated material from the regulated area. Personnel shall not enter or exit the W/EDF except in the event of an emergency. Clean debris and residue in the W/EDF daily. All surfaces in the W/EDF shall be wiped/hosed down after each shift and all debris shall be cleaned from the shower pan. The W/EDF shall consist of the following:

1. Wash Down Station: Provide an enclosed shower unit in the regulated area just outside the Wash Room as an equipment bag and container cleaning station.
2. Wash Room: Provide a wash room for cleaning of bagged or containerized asbestos containing waste materials passed from the

- regulated area. Construct the wash room using 50 x 100 mm (2" x 4") wood framing and 3 layers of 6 mil fire retardant poly. Locate the wash room so that packaged materials, after being wiped clean, can be passed to the Holding Room. Doorways in the wash room shall be constructed of 2 layers of 6 mil fire retardant poly.
3. Holding Room: Provide a holding room as a drop location for bagged materials passed from the wash room. Construct the holding room using 50 x 100 mm (2" x 4") wood framing and 3 layers of 6 mil fire retardant poly. The holding room shall be located so that bagged material cannot be passed from the wash room to the clean room unless it goes through the holding room. Doorways in the holding room shall be constructed of 2 layers of 6 mil fire retardant poly.
 4. Clean Room: Provide a clean room to isolate the holding room from the exterior of the regulated area. Construct the clean room using 2 x 4 wood framing and 2 layers of 6 mil fire retardant poly. The clean room shall be located so as to provide access to the holding room from the building exterior. Doorways to the clean room shall be constructed of 2 layers of 6 mil fire retardant poly. When a negative pressure differential system is used, a rigid enclosure separation between the W/EDF clean room and the adjacent areas shall be provided.
 5. The W/EDF shall be as follows: Wash Room leading to a Holding Room followed by a Clean Room leading to outside the regulated area. See diagram.

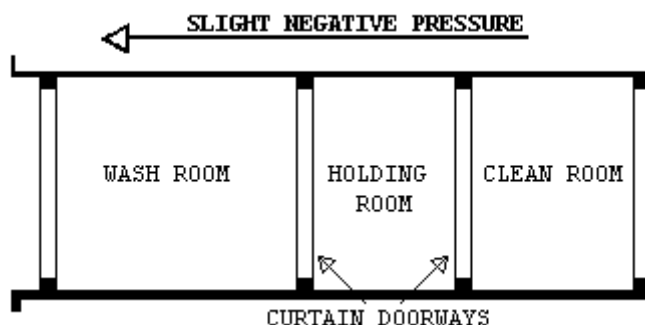

1.9.6 WASTE/EQUIPMENT DECONTAMINATION PROCEDURES

At the washdown station in the regulated area, thoroughly wet clean contaminated equipment and/or sealed polyethylene bags and pass into Wash Room after visual inspection. When passing anything into the Wash Room, close all doorways of the W/EDF, other than the doorway between the washdown station and the Wash Room. Keep all outside personnel clear of the W/EDF. Once inside the Wash Room, wet clean the equipment and/or bags. After cleaning and inspection, pass items into the Holding Room. Close all doorways except the doorway between the Holding Room and the Clean Room. Workers from the Clean Room/Exterior shall enter the Holding Room and remove the decontaminated/cleaned equipment/bags for removal and disposal. These personnel will not be required to wear PPE. At no time shall personnel from the clean side be allowed to enter the Wash Room.

PART 2 - PRODUCTS, MATERIALS AND EQUIPMENT

2.1 MATERIALS AND EQUIPMENT

2.1.1 GENERAL REQUIREMENTS

Prior to the start of work, the contractor shall provide and maintain a sufficient quantity of materials and equipment to assure continuous and efficient work throughout the duration of the project. Work shall not start unless the following items have been delivered to the site and the CPIH/CIH has submitted verification to the VA's representative.

- A. All materials shall be delivered in their original package, container or bundle bearing the name of the manufacturer and the brand name (where applicable).
- B. Store all materials subject to damage off the ground, away from wet or damp surfaces and under cover sufficient enough to prevent damage or contamination. Flammable and combustible materials cannot be stored inside buildings. Replacement materials shall be stored outside of the regulated area until abatement is completed.
- C. The Contractor shall not block or hinder use of buildings by patients, staff, and visitors to the VA in partially occupied buildings by placing materials/equipment in any unauthorized location.
- D. The Competent Person shall inspect for damaged, deteriorating or previously used materials. Such materials shall not be used and shall be removed from the worksite and disposed of properly.
- E. Polyethylene sheeting for walls in the regulated area shall be a minimum of 4-mils. For floors and all other uses, sheeting of at least 6-mil shall be used in widths selected to minimize the frequency of joints. Fire retardant poly shall be used throughout.
- F. The method of attaching polyethylene sheeting shall be agreed upon in advance by the Contractor and the VA and selected to minimize damage to equipment and surfaces. Method of attachment may include any combination of moisture resistant duct tape furring strips, spray glue, staples, nails, screws, lumber and plywood for enclosures or other effective procedures capable of sealing polyethylene to dissimilar finished or unfinished surfaces under both wet and dry conditions.
- G. Polyethylene sheeting utilized for the PDF shall be opaque white or black in color, 6 mil fire retardant poly.
- H. Installation and plumbing hardware, showers, hoses, drain pans, sump pumps and waste water filtration system shall be provided by the Contractor.
- I. An adequate number of HEPA vacuums, scrapers, sprayers, nylon brushes, brooms, disposable mops, rags, sponges, staple guns, shovels, ladders and scaffolding of suitable height and length as well as meeting OSHA requirements, fall protection devices, water hose to reach all areas in the regulated area, airless spray equipment, and any other tools, materials or equipment required to conduct the abatement project. All electrically operated hand tools, equipment, electric cords shall be connected to GFCI protection.
- J. Special protection for objects in the regulated area shall be detailed (e.g., plywood over carpeting or hardwood floors to prevent damage from scaffolds, water and falling material).
- K. Disposal bags - 2 layers of 6 mil poly for asbestos waste shall be pre-printed with labels, markings and address as required by OSHA, EPA and DOT regulations.
- L. The VA shall be provided an advance copy of the MSDS as required for all hazardous chemicals under OSHA 29 CFR 1910.1200 - Hazard Communication in the pre-start meeting submittal. Chlorinated compounds

shall not be used with any spray adhesive, mastic remover or other product. Appropriate encapsulant(s) shall be provided.

- M. OSHA DANGER demarcation signs, as many and as required by OSHA 29 CFR 1926.1101(k)(7) shall be provided and placed by the Competent Person. All other posters and notices required by Federal and State regulations shall be posted in the Clean Room.
- N. Adequate and appropriate PPE for the project and number of personnel/shifts shall be provided. All personal protective equipment issued must be based on a written hazard assessment conducted under 29 CFR 1910.132(d).

2.2 MONITORING, INSPECTION AND TESTING

2.2.1 GENERAL

- A. Perform throughout abatement work monitoring, inspection and testing inside and around the regulated area in accordance with the OSHA requirements and these specifications. OSHA requires that the employee exposure to asbestos must not exceed 0.1 fiber per cubic centimeter (f/cc) of air, averaged over an 8-hour work shift. The CPIH/CIH is responsible for and shall inspect and oversee the performance of the Contractor IH Technician. The IH Technician shall continuously inspect and monitor conditions inside the regulated area to ensure compliance with these specifications. In addition, the CPIH/CIH shall personally manage air sample collection, analysis, and evaluation for personnel, regulated area, and adjacent area samples to satisfy OSHA requirements. Additional inspection and testing requirements are also indicated in other parts of this specification.
- B. The VA will employ an independent industrial hygienist (VPIH/CIH) consultant and/or use its own IH to perform various services on behalf of the VA. The VPIH/CIH will perform the necessary monitoring, inspection, testing, and other support services to ensure that VA patients, employees, and visitors will not be adversely affected by the abatement work, and that the abatement work proceeds in accordance with these specifications, that the abated areas or abated buildings have been successfully decontaminated. The work of the VPIH/CIH consultant in no way relieves the Contractor from their responsibility to perform the work in accordance with contract/specification requirements, to perform continuous inspection, monitoring and testing for the safety of their employees, and to perform other such services as specified. The cost of the VPIH/CIH and their services will be borne by the VA except for any repeat of final inspection and testing that may be required due to unsatisfactory initial results. Any repeated final inspections and/or testing, if required, will be paid for by the Contractor.
- C. If fibers counted by the VPIH/CIH during abatement work, either inside or outside the regulated area, utilizing the NIOSH 7400 air monitoring method, exceed the specified respective limits, the Contractor shall stop work. The Contractor may request confirmation of the results by analysis of the samples by TEM. Request must be in writing and submitted to the VA's representative. Cost for the confirmation of results will be borne by the Contractor for both the collection and analysis of samples and for the time delay that may/does result for this confirmation. Confirmation sampling and analysis will be the responsibility of the CPIH with review and approval of the VPIH/CIH. An agreement between the CPIH/CIH and the VPIH/CIH shall be reached on the exact details of the confirmation effort, in writing, including such things as the number of samples, location, collection, quality control

on-site, analytical laboratory, interpretation of results and any follow-up actions. This written agreement shall be co-signed by the IH's and delivered to the VA's representative.

2.2.2 SCOPE OF SERVICES OF THE VPIH/CIH CONSULTANT

- A. The purpose of the work of the VPIH/CIH is to: assure quality; adherence to the specification; resolve problems; prevent the spread of contamination beyond the regulated area; and assure clearance at the end of the project. In addition, their work includes performing the final inspection and testing to determine whether the regulated area or building has been adequately decontaminated. All air monitoring is to be done utilizing PCM/TEM. The VPIH/CIH will perform the following tasks:
1. Task 1: Establish background levels before abatement begins by collecting background samples. Retain samples for possible TEM analysis.
 2. Task 2: Perform continuous air monitoring, inspection, and testing outside the regulated area during actual abatement work to detect any faults in the regulated area isolation and any adverse impact on the surroundings from regulated area activities.
 3. Task 3: Perform unannounced visits to spot check overall compliance of work with contract/specifications. These visits may include any inspection, monitoring, and testing inside and outside the regulated area and all aspects of the operation except personnel monitoring.
 4. Task 4: Provide support to the VA representative such as evaluation of submittals from the Contractor, resolution of conflicts, interpret data, etc.
 5. Task 5: Perform, in the presence of the VA representative, final inspection and testing of a decontaminated regulated area at the conclusion of the abatement to certify compliance with all regulations and VA requirements/specifications.
 6. Task 6: Issue certificate of decontamination for each regulated area and project report.
- B. All documentation, inspection results and testing results generated by the VPIH/CIH will be available to the Contractor for information and consideration. The Contractor shall cooperate with and support the VPIH/CIH for efficient and smooth performance of their work.
- C. The monitoring and inspection results of the VPIH/CIH will be used by the VA to issue any Stop Removal orders to the Contractor during abatement work and to accept or reject a regulated area or building as decontaminated.

2.2.3 MONITORING, INSPECTION AND TESTING BY CONTRACTOR CPIH/CIH

The Contractor's CPIH/CIH is responsible for managing all monitoring, inspections, and testing required by these specifications, as well as any and all regulatory requirements adopted by these specifications. The CPIH/CIH is responsible for the continuous monitoring of all subsystems and procedures which could affect the health and safety of the Contractor's personnel. Safety and health conditions and the provision of those conditions inside the regulated area for all persons entering the regulated area is the exclusive responsibility of the Contractor/Competent Person. The person performing the personnel and area air monitoring inside the regulated area shall be an IH Technician, who shall be trained and shall have specialized field experience in sampling and analysis. The IH Technician shall have

successfully completed a NIOSH 582 Course or equivalent and provide documentation. The IH Technician shall participate in the AIHA Asbestos Analysis Registry or participate in the Proficiency Analytic Testing program of AIHA for fiber counting quality control assurance. The IH Technician shall also be an accredited EPA AHERA/State Contractor/Supervisor or Abatement Worker and Building Inspector. The IH Technician shall have participated in five abatement projects collecting personal and area samples as well as responsibility for documentation on substantially similar projects in size and scope. The analytic laboratory used by the Contractor to analyze the samples shall be AIHA accredited for asbestos PAT and approved by the VA prior to start of the project. A daily log shall be maintained by the CPIH/CIH or IH Technician, documenting all OSHA requirements for air personal monitoring for asbestos in 29 CFR 1926.1101(f), (g) and Appendix A. This log shall be made available to the VA representative and the VPIH/CIH upon request. The log will contain, at a minimum, information on personnel or area samples, other persons represented by the sample, the date of sample collection, start and stop times for sampling, sample volume, flow rate, and fibers/cc. The CPIH/CIH shall collect and analyze samples for each representative job being done in the regulated area, i.e., removal, wetting, clean-up, and load-out. No fewer than two personal samples per shift shall be collected and one area sample per 1,000 square feet of regulated area where abatement is taking place and one sample per shift in the clean room area shall be collected. In addition to the continuous monitoring required, the CPIH/CIH will perform inspection and testing at the final stages of abatement for each regulated area as specified in the CPIH/CIH responsibilities. Additionally, the CPIH/CIH will monitor and record pressure readings within the containment daily with a minimum of two readings at the beginning and at the end of a shift, and submit the data in the daily report.

2.3 ASBESTOS HAZARD ABATEMENT PLAN

The Contractor shall have established an Asbestos Hazard Abatement Plan (AHAP) in printed form and loose leaf folder consisting of simplified text, diagrams, sketches, and pictures that establish and explain clearly the procedures to be followed during all phases of the work by the Contractor's personnel. The AHAP must be modified as needed to address specific requirements of this project and the specifications. The AHAP shall be submitted for review and approval to the VA prior to the start of any abatement work. The minimum topics and areas to be covered by the AHAPs are:

- A. Minimum Personnel Qualifications
- B. Emergency Action Plan/Contingency Plans and Arrangements
- C. Security and Safety Procedures
- D. Respiratory Protection/Personal Protective Equipment Program and Training
- E. Medical Surveillance Program and Recordkeeping
- F. Regulated Area Requirements - Containment Barriers/Isolation of Regulated Area
- G. Decontamination Facilities and Entry/Exit Procedures (PDF and W/EDF)
- H. Negative Pressure Systems Requirements
- I. Monitoring, Inspections, and Testing
- J. Removal Procedures for ACM
- K. Removal of Contaminated Soil (if applicable)

- L. Encapsulation Procedures for ACM
- M. Disposal of ACM waste/equipment
- N. Regulated Area Decontamination/Clean-up
- O. Regulated Area Visual and Air Clearance
- P. Project Completion/Closeout

2.4 SUBMITTALS

2.4.1 PRE-START MEETING SUBMITTALS

Submit to the VA a minimum of 14 days prior to the pre-start meeting the following for review and approval. **Submit five (5) copies of all submittals in printed form and loose leaf binders tabbed and identified in accordance with this specification section.** Meeting this requirement is a prerequisite for the pre-start meeting for this project:

- A. Submit a detailed work schedule for the entire project reflecting contract documents and the phasing/schedule requirements from the CPM chart.
- B. Submit a staff organization chart showing all personnel who will be working on the project and their capacity/function. Provide their qualifications, training, accreditations, and licenses, as appropriate. Provide a copy of the "Certificate of Worker's Acknowledgment" and the "Affidavit of Medical Surveillance and Respiratory Protection" for each person.
- C. Submit Asbestos Hazard Abatement Plan developed specifically for this project, incorporating the requirements of the specifications, prepared, signed and dated by the CPIH/CIH.
- D. Submit the specifics of the materials and equipment to be used for this project with manufacturer names, model numbers, performance characteristics, pictures/diagrams, and number available for the following:
 - 1. Supplied air system, negative air machines, HEPA vacuums, air monitoring pumps, calibration devices, pressure differential monitoring device and emergency power generating system.
 - 2. Waste water filtration system, shower system, containment barriers.
 - 3. Encapsulants, surfactants, hand held sprayers, airless sprayers, glovebags, and fire extinguishers.
 - 4. Respirators, protective clothing, personal protective equipment.
 - 5. Fire safety equipment to be used in the regulated area.
- E. Submit the name, location, and phone number of the approved landfill; proof/verification the landfill is approved for ACM disposal; the landfill's requirements for ACM waste; the type of vehicle to be used for transportation; and name, address, and phone number of subcontractor, if used. Proof of asbestos training for transportation personnel shall be provided.
- F. Submit required notifications and arrangements made with regulatory agencies having regulatory jurisdiction and the specific contingency/emergency arrangements made with local health, fire, ambulance, hospital authorities and any other notifications/arrangements.
- G. Submit the name, location and verification of the laboratory and/or personnel to be used for analysis of air and/or bulk samples. Personal air monitoring must be done in accordance with OSHA 29 CFR 1926.1101(f) and Appendix A. Area or clearance air monitoring shall be conducted in accordance with EPA AHERA protocols.

- H. Submit qualifications verification: Submit the following evidence of qualifications. Make sure that all references are current and verifiable by providing current phone numbers and documentation.
1. Asbestos Abatement Company: Project experience within the past 3 years; listing projects first most similar to this project: Project Name; Type of Abatement; Duration; Cost; Reference Name/Phone Number; Final Clearance; Completion Date
 2. List of project(s) halted by owner, A/E, IH, regulatory agency in the last 3 years: Project Name; Reason; Date; Reference Name/Number; Resolution
 3. List asbestos regulatory citations (e.g., OSHA), notices of violations (e.g., Federal and state EPA), penalties, and legal actions taken against the company including and of the company's officers (including damages paid) in the last 3 years. Provide copies and all information needed for verification.
- I. Submit information on personnel: Provide a resume; address each item completely; copies of certificates, accreditations, and licenses. Submit an affidavit signed by the CPIH/CIH stating that all personnel submitted below have medical records in accordance with OSHA 29 CFR 1926.1101(m) and 29 CFR 1910.20 and that the company has implemented a medical surveillance program and written respiratory protection program, and maintains recordkeeping in accordance with the above regulations. Submit the phone number and doctor/clinic/hospital used for medical evaluations.
1. CPIH/CIH and IH Technician: Name; years of abatement experience; list of projects similar to this one; certificates, licenses, accreditations for proof of AHERA/OSHA specialized asbestos training; professional affiliations; number of workers trained; samples of training materials; samples of AHAPs developed; medical opinion; and current respirator fit test.
 2. Competent Person(s)/Supervisor(s): Number; names; social security numbers; years of abatement experience as Competent Person/Supervisor; list of similar projects in size/complexity as Competent Person/Supervisor; as a worker; certificates, licenses, accreditations; proof of AHERA/OSHA specialized asbestos training; maximum number of personnel supervised on a project; medical opinion (asbestos surveillance and respirator use); and current respirator fit test.
 3. Workers: Numbers; names; social security numbers; years of abatement experience; certificates, licenses, accreditations; training courses in asbestos abatement and respiratory protection; medical opinion (asbestos surveillance and respirator use); and current respirator fit test.
- J. Submit copies of State license for asbestos abatement; copy of insurance policy, including exclusions with a letter from agent stating in plain language the coverage provided and the fact that asbestos abatement activities are covered by the policy; copy of AHAPs incorporating the requirements of this specification; information on who provides your training, how often; who provides medical surveillance, how often; who performs and how is personal air monitoring of abatement workers conducted; a list of references of independent laboratories/IH's familiar with your air monitoring and standard operating procedures; and copies of monitoring results of the five referenced projects listed and analytical method(s) used.
- K. Rented equipment must be decontaminated prior to returning to the rental agency.

- L. Submit, before the start of work, the manufacturer's technical data for all types of encapsulants, all MSDS and application instructions.

2.4.2 SUBMITTALS DURING ABATEMENT

- A. The Competent Person shall maintain and submit a daily log at the regulated area documenting the dates and times of the following: purpose, attendees and summary of meetings; all personnel entering/exiting the regulated area; document and discuss the resolution of unusual events such as barrier breeching, equipment failures, emergencies, and any cause for stopping work; and representative air monitoring and results/TWA's/EL's. Submit this information daily to the VPIH/CIH.
- B. The CPIH/CIH shall document and maintain the inspection and approval of the regulated area preparation prior to start of work and daily during work.
1. Removal of any poly barriers.
 2. Visual inspection/testing by the CPIH/CIH or IH Technician prior to application of lockdown encapsulant.
 3. Packaging and removal of ACM waste from regulated area.
 4. Disposal of ACM waste materials; copies of Waste Shipment Records/landfill receipts to the VA's representative on a weekly basis.

2.4.3 SUBMITTALS AT COMPLETION OF ABATEMENT

The CPIH/CIH shall submit a project report consisting of the daily log book requirements and documentation of events during the abatement project including Waste Shipment Records signed by the landfill's agent. It will also include information on the containment and transportation of waste from the containment with applicable Chain of Custody forms. The report shall include a certificate of completion, signed and dated by the CPIH/CIH, in accordance with Attachment #1. All clearance and perimeter area samples must be submitted. The VA Representative will retain the abatement report after completion of the project and provide copies of the abatement report to VAMC Office of Engineer and the Safety Office.

2.5 ENCAPSULANTS

2.5.1 TYPES OF ENCAPSULANTS

- A. The following four types of encapsulants, if used, must comply with performance requirements as stated in paragraph 2.6.2:
1. Removal encapsulant - used as a wetting agent to remove ACM.
 2. Bridging encapsulant - provides a tough, durable coating on ACM.
 3. Penetrating encapsulant - penetrates/encapsulates ACM at least 13 mm (1/2").
 4. Lockdown encapsulant - seals microscopic fibers on surfaces after ACM removal.

2.5.2 PERFORMANCE REQUIREMENTS

Encapsulants shall meet the latest requirements of EPA; shall not contain toxic or hazardous substances; or solvents; and shall comply with the following performance requirements:

- A. General Requirements for all Encapsulants:
1. ASTM E84: Flame spread of 25; smoke emission of 50.

2. University of Pittsburgh Protocol: Combustion Toxicity; zero mortality.
3. ASTM C732: Accelerated Aging Test; Life Expectancy - 20 years.
4. ASTM E96: Permeability - minimum of 0.4 perms.
- B. Bridging/Penetrating Encapsulants:
 1. ASTM E736: Cohesion/Adhesion Test - 24 kPa (50 lbs/ft²).
 2. ASTM E119: Fire Resistance - 3 hours (Classified by UL for use on fibrous/cementitious fireproofing).
 3. ASTM D2794: Gardner Impact Test; Impact Resistance - minimum 11.5 kg-mm (43 in/lb).
 4. ASTM D522: Mandrel Bend Test; Flexibility - no rupture or cracking.
- C. Lockdown Encapsulants:
 1. ASTM E119: Fire resistance - 3 hours (tested with fireproofing over encapsulant applied directly to steel member).
 2. ASTM E736: Bond Strength - 48 kPa (100 lbs/ft²) (test compatibility with cementitious and fibrous fireproofing).
 3. In certain situations, encapsulants may have to be applied to hot pipes/equipment. The encapsulant must be able to withstand high temperatures without cracking or off-gassing any noxious vapors during application.

2.5.3 CERTIFICATES OF COMPLIANCE

The Contractor shall submit to the VA representative certification from the manufacturer indicating compliance with performance requirements for encapsulants when applied according to manufacturer recommendations.

PART 3 - EXECUTION

3.1 REGULATED AREA PREPARATIONS

3.1.1 SITE SECURITY

- A. Regulated area access is to be restricted only to authorized, trained/accredited and protected personnel. These may include the Contractor's employees, employees of Subcontractors, VA employees and representatives, State and local inspectors, and any other designated individuals. A list of authorized personnel shall be established prior to commencing the project and be posted in the clean room of the decontamination unit.
- B. Entry into the regulated area by unauthorized individuals shall be reported immediately to the Competent Person by anyone observing the entry. The Competent Person shall immediately require any unauthorized person to leave the regulated area and then notify the VA Contracting Officer or VA Representative using the most expeditious means.
- C. A log book shall be maintained in the clean room of the decontamination unit. Anyone who enters the regulated area must record their name, affiliation, time in, and time out for each entry.
- D. Access to the regulated area shall be through a single decontamination unit. All other access (doors, windows, hallways, etc.) shall be sealed or locked to prevent entry to or exit from the regulated area. The only exceptions for this requirement are the waste/equipment load-out area which shall be sealed except during the removal of containerized asbestos waste from the regulated area, and emergency exits. Emergency exits shall not be locked from the inside; however, they shall be sealed with poly

sheeting and taped until needed. In any situation where exposure to high temperatures which may result in a flame hazard, fire retardant poly sheeting must be used.

- E. The Contractor's Competent Person shall control site security during abatement operations in order to isolate work in progress and protect adjacent personnel. A 24 hour security system shall be provided at the entrance to the regulated area to assure that all entrants are logged in/out and that only authorized personnel are allowed entrance.
- F. The Contractor will have the VA's assistance in notifying adjacent personnel of the presence, location and quantity of ACM in the regulated area and enforcement of restricted access by the VA's employees.
- G. The regulated area shall be locked during non-working hours and secured by VA Representative or Competent Person. The VA Police should be informed of asbestos abatement regulated areas to provide security checks during facility rounds and emergency response.

3.1.2. SIGNAGE AND POWER MANAGEMENT

- A. Post OSHA DANGER signs meeting the specifications of OSHA 29 CFR 1926.1101 at any location and approaches to the regulated area where airborne concentrations of asbestos may exceed the PEL. Signs shall be posted at a distance sufficiently far enough away from the regulated area to permit any personnel to read the sign and take the necessary measures to avoid exposure. Additional signs will be posted following construction of the regulated area enclosure.
- B. Shut down and lock out/tag out electric power to the regulated area. Provide temporary power and lighting. Insure safe installation including GFCI of temporary power sources and equipment by compliance with all applicable electrical code and OSHA requirements for temporary electrical systems. Electricity shall be provided by the VA.
- C. Shut down and lock out/tag out heating, cooling, and air conditioning system (HVAC) components that are in, supply or pass through the regulated area. Investigate the regulated area and agree on pre-abatement condition with the VA's representative. Seal all intake and exhaust vents in the regulated area with duct tape and 2 layers of 6-mil poly. Also, seal any seams in system components that pass through the regulated area. Remove all contaminated HVAC system filters and place in labeled 6-mil polyethylene disposal bags for staging and eventual disposal as asbestos waste.

3.1.3 NEGATIVE PRESSURE FILTRATION SYSTEM

The Contractor shall provide enough HEPA negative air machines to effect $> -0.02''$ WCG pressure. The Competent Person shall determine the number of units needed for the regulated area by dividing the cubic feet in the regulated area by 15 and then dividing that result by the cubic feet per minute (CFM) for each unit to determine the number of units needed to effect $> -0.02''$ WCG pressure. Provide a standby unit in the event of machine failure and/or emergency in an adjacent area. NIOSH has done extensive studies and has determined that negative air machines typically operate at ~50% efficiency. The contractor shall

consider this in their determination of number of units needed to provide > - 0.02" WCG pressure. The contractor shall use double the number of machines, based on their calculations, or submit proof their machines operate at stated capacities, at a 2" pressure drop across the filters.

3.1.3.1 DESIGN AND LAYOUT

- A. Before start of work submit the design and layout of the regulated area and the negative air machines. The submittal shall indicate the number of, location of and size of negative air machines. The point(s) of exhaust, air flow within the regulated area, anticipated negative pressure differential, and supporting calculations for sizing shall be provided. In addition, submit the following:
 - 1. Method of supplying power to the units and designation/location of the panels.
 - 2. Description of testing method(s) for correct air volume and pressure differential.
 - 3. If auxiliary power supply is to be provided for the negative air machines, provide a schematic diagram of the power supply and manufacturer's data on the generator and switch.

3.1.3.2 NEGATIVE AIR MACHINES (HEPA UNITS)

- A. Negative Air Machine Cabinet: The cabinet shall be constructed of steel or other durable material capable of withstanding potential damage from rough handling and transportation. The width of the cabinet shall be less than 30" in order to fit in standard doorways. The cabinet must be factory sealed to prevent asbestos fibers from being released during use, transport, or maintenance. Any access to and replacement of filters shall be from the inlet end. The unit must be on casters or wheels.
- B. Negative Air Machine Fan: The rating capacity of the fan must indicate the CFM under actual operating conditions. Manufacturer's typically use "free-air" (no resistance) conditions when rating fans. The fan must be a centrifugal type fan.
- C. Negative Air Machine Final Filter: The final filter shall be a HEPA filter. The filter media must be completely sealed on all edges within a structurally rigid frame. The filter shall align with a continuous flexible gasket material in the negative air machine housing to form an air tight seal. Each HEPA filter shall be certified by the manufacturer to have an efficiency of not less than 99.97%. Testing shall have been done in accordance with Military Standard MIL-STD-282 and Army Instruction Manual 136-300-175A. Each filter must bear a UL586 label to indicate ability to perform under specified conditions. Each filter shall be marked with the name of the manufacturer, serial number, air flow rating, efficiency and resistance, and the direction of test air flow.
- D. Negative Air Machine Pre-filters: The pre-filters, which protect the final HEPA filter by removing larger particles, are required to prolong the operating life of the HEPA filter. Two stages of pre-filtration are required. A first stage pre-

filter shall be a low efficiency type for particles 10 μ m or larger. A second stage pre-filter shall have a medium efficiency effective for particles down to 5 μ m or larger. Pre-filters shall be installed either on or in the intake opening of the NAM and the second stage filter must be held in place with a special housing or clamps.

- E. Negative Air Machine Instrumentation: Each unit must be equipped with a gauge to measure the pressure drop across the filters and to indicate when filters have become loaded and need to be changed. A table indicating the cfm for various pressure readings on the gauge shall be affixed near the gauge for reference or the reading shall indicate at what point the filters shall be changed, noting cfm delivery. The unit must have an elapsed time meter to show total hours of operation.
- F. Negative Air Machine Safety and Warning Devices: An electrical/ mechanical lockout must be provided to prevent the fan from being operated without a HEPA filter. Units must be equipped with an automatic shutdown device to stop the fan in the event of a rupture in the HEPA filter or blockage in the discharge of the fan. Warning lights are required to indicate normal operation; too high a pressure drop across filters; or too low of a pressure drop across filters.
- G. Negative Air Machine Electrical: All electrical components shall be approved by the National Electrical Manufacturer's Association (NEMA) and Underwriters Laboratories (UL). Each unit must be provided with overload protection and the motor, fan, fan housing, and cabinet must be grounded.
- H. It is essential that replacement HEPA filters be tested using an "in-line" testing method, to ensure the seal around the periphery was not damaged during replacement. Damage to the outer HEPA filter seal could allow contaminated air to bypass the HEPA filter and be discharged to an inappropriate location. Contractor will provide written documentation of test results for negative air machine units with HEPA filters changed by the contractor or documentation when changed and tested by the contractor.

3.1.3.3 PRESSURE DIFFERENTIAL

The fully operational negative air system within the regulated area shall continuously maintain a pressure differential of - 0.02" water column gauge. Before any disturbance of any asbestos material, this shall be demonstrated to the VA by use of a pressure differential meter/manometer as required by OSHA 29 CFR 1926.1101(e)(5)(i). The Competent Person shall be responsible for providing, maintaining, and documenting the negative pressure and air changes as required by OSHA and this specification.

3.1.3.4 MONITORING

The pressure differential shall be continuously monitored and recorded between the regulated area and the area outside the regulated area with a monitoring device that incorporates a strip chart recorder. The strip chart recorder shall become part of the project log and shall indicate at least -0.02" water column gauge for the duration of the project.

3.1.3.5 AUXILIARY GENERATOR

If the building is occupied during abatement, provide an auxiliary gasoline/diesel generator located outside the building in an area protected from the weather. In the event of a power failure of the general power grid and the VAMC emergency power grid, the generator must automatically start and supply power to a minimum of 50% of the negative air machines in operation.

3.1.3.6 SUPPLEMENTAL MAKE-UP AIR INLETS

Provide, as needed for proper air flow in the regulated area, in a location approved by the VA, openings in the plastic sheeting to allow outside air to flow into the regulated area. Auxiliary makeup air inlets must be located as far from the negative air machines as possible, off the floor near the ceiling, and away from the barriers that separate the regulated area from the occupied clean areas. Cover the inlets with weighted flaps which will seal in the event of failure of the negative pressure system.

3.1.3.7 TESTING THE SYSTEM

The negative pressure system must be tested before any ACM is disturbed in any way. After the regulated area has been completely prepared, the decontamination units set up, and the negative air machines installed, start the units up one at a time. Demonstrate and document the operation and testing of the negative pressure system to the VA using smoke tubes and a negative pressure gauge. Verification and documentation of adequate negative pressure differential across each barrier must be done at the start of each work shift.

3.1.3.8 DEMONSTRATION OF THE NEGATIVE PRESSURE FILTRATION SYSTEM

The demonstration of the operation of the negative pressure system to the VA shall include, but not be limited to, the following:

- A. Plastic barriers and sheeting move lightly in toward the regulated area.
- B. Curtains of the decontamination units move in toward regulated area.
- C. There is a noticeable movement of air through the decontamination units. Use the smoke tube to demonstrate air movement from the clean room to the shower room to the equipment room to the regulated area.
- D. Use smoke tubes to demonstrate air is moving across all areas in which work is to be done. Use a differential pressure gauge to indicate a negative pressure of at least -0.02" across every barrier separating the regulated area from the rest of the building. Modify the system as necessary to meet the above requirements.

**3.1.3.9 USE OF THE NEGATIVE PRESSURE FILTRATION SYSTEM
DURING ABATEMENT OPERATIONS**

- A. Start units before beginning any disturbance of ACM occurs. After work begins, the units shall run continuously, maintaining 4 actual air changes per hour at a negative pressure differential of -0.02" water column gauge, for the duration of the work until a final visual clearance and final air clearance has been successfully completed. No negative air units shall be shut down at any time unless authorized by the VA Contracting Officer, verbally and in writing.
- B. Pre-cleaning of ACM contaminated items shall be performed after the enclosure has been erected and negative pressure has been established in the work area. After items have been pre-cleaned and decontaminated, they may be removed from the work area for storage until the completion of abatement in the work area.
- C. Abatement work shall begin at a location farthest from the units and proceed towards them. If an electric failure occurs, the Competent Person shall stop all abatement work and immediately begin wetting all exposed asbestos materials for the duration of the power outage. Abatement work shall not resume until power is restored and all units are operating properly again.
- D. The negative air machines shall continue to run after all work is completed and until a final visual clearance and a final air clearance has been successfully completed for that regulated area.

3.1.3.10 DISMANTLING THE SYSTEM

After completion of the final visual and final air clearance has been obtained by the VPIH/CIH, the units may be shut down. The unit exterior surfaces shall have been completely decontaminated; pre-filters are not to be removed and the units inlet/outlet sealed with 2 layers of 6 mil poly immediately after shut down. No filter removal shall occur at the VA site following successful completion of site clearance. OSHA/EPA/DOT asbestos shall be attached to the units.

3.1.4 CONTAINMENT BARRIERS AND COVERINGS IN THE REGULATED AREA

3.1.4.1 GENERAL

Seal off the perimeter to the regulated area to completely isolate the regulated area from adjacent spaces. All surfaces in the regulated area must be covered to prevent contamination and to facilitate clean-up. Should adjacent areas become contaminated as a result of the work, shall immediately stop work and clean up the contamination at no additional cost to the VA. Provide firestopping and identify all fire barrier penetrations due to abatement work as specified in Section 3.1.4.8; FIRESTOPPING.

3.1.4.2 PREPARATION PRIOR TO SEALING THE REGULATED AREA

Place all tools, scaffolding, materials and equipment needed for working in the regulated area prior to erecting any

plastic sheeting. All uncontaminated removable furniture, equipment and/or supplies shall be removed by the VA from the regulated area before commencing work. Any objects remaining in the regulated area shall be completely covered with 2 layers of 6-mil fire retardant poly sheeting and secured with duct tape. Lock out and tag out any HVAC/electrical systems in the regulated area.

3.1.4.3 CONTROLLING ACCESS TO THE REGULATED AREA

- A. Access to the regulated area is allowed only through the personnel decontamination facility (PDF). All other means of access shall be eliminated and OSHA DANGER demarcation signs posted as required by OSHA. If the regulated area is adjacent to, or within view of an occupied area, provide a visual barrier of 6 mil opaque fire retardant poly to prevent building occupant observation. If the adjacent area is accessible to the public, the barrier must be solid and capable of withstanding the negative pressure.
- B. Fire resistant barriers shall be drywall/gypsum board. Danger signs shall be posted as per OSHA. Any alternate method must be submitted in advance for VA written approval prior to use.

3.1.4.4 CRITICAL BARRIERS

Completely separate any operations in the regulated area from adjacent areas using 2 layers of 6 mil fire retardant poly and duct tape. Individually seal with 2 layers of 6 mil poly and duct tape all HVAC openings into the regulated area. Individually seal all lighting fixtures, clocks, doors, windows, convectors, speakers, or any other objects/openings in the regulated area. Heat must be shut off any objects covered with poly.

3.1.4.5 PRIMARY BARRIERS

- A. Cover the regulated area with two layers of 6 mil fire retardant poly on the floors and two layers of 4 mil, fire retardant poly on the walls, unless otherwise directed in writing by the VA representative. Floor layers must form a right angle with the wall and turn up the wall at least 300 mm (12"). Seams must overlap at least 1800 mm (6') and must be spray glued and taped. Install sheeting so that layers can be removed independently from each other. Carpeting shall be covered with three layers of 6 mil poly. Corrugated cardboard sheets must be placed between the bottom and middle layers of poly. Mechanically support and seal with duct tape and glue all wall layers.
- B. If stairs and ramps are covered with 6 mil plastic, two layers must be used. Provide 19 mm (3/4") exterior grade plywood treads held in place with duct tape/glue on the plastic. Do not cover rungs or rails with any isolation materials.

3.1.4.6 SECONDARY BARRIERS

A loose layer of 6 mil shall be used as a drop cloth to protect the primary layers from debris generated during the abatement. This layer shall be replaced as needed during the work and at a minimum once per work day.

3.1.4.7 MINI-CONTAINMENT ENCLOSURE

- A. Warning signs that demarcate the regulated area shall be provided and displayed at each location where a regulated area is required to be established. Signs shall be posted at such a distance from such a location that a worker may read the signs and take necessary protective steps before entering the area marked by the signs. Warning signs shall be as required by EPA and OSHA.
- B. Construct mini-containment enclosure work areas with two layers of plastic sheeting on floor and two layers on walls, or as otherwise directed on the contract drawings or in writing by the VA Representative. Cover floor of work area with 2 individual layers of clear flame-resistant polyethylene sheeting, each at least 6 mil in thickness, turned up walls at least 12 inches to form a sharp right angle bend at junction of floor and wall so that there is no radius which could be stepped on causing the wall attachment to be pulled loose. Both spray-glue and duct tape all seams in floor covering. Locate seams in top layer six feet from, or at right angles to, seams in bottom layer. Install sheeting so that top layer can be removed independently of bottom layer. Tape all joints including the joining with the floor covering with duct tape or as otherwise indicated on the contract documents.
- C. The enclosure shall be placed under negative pressure by means a HEPA filtered vacuum or similar ventilation unit. A minimum diminished pressure of 0.02 inches of water must be established within the work area and monitored by a monometer.
- D. Before use, the mini-containment enclosure shall be inspected for leaks and smoke tested to detect breaches, and breaches sealed. Should the mini-containment enclosure not be able to be sealed at the top because it would disturb "not-to-be abated" asbestos-containing spray-on fireproofing, the contractor will be required to provide additional negative air to meet the minimum requirement for negative pressure.
- E. During use air movement shall be directed away from the worker's breathing zone within the mini-containment enclosure.
- F. Establish an equipment area adjacent to the regulated area (mini-containment enclosure) consisting of an area covered by an impermeable dropcloth of six mil plastic sheeting on the floor or horizontal working surface for the decontamination of workers and their equipment which is contaminated with asbestos.
 - 1. The area must be of sufficient size as to accommodate

- cleaning of equipment and removing personal protective equipment without spreading contamination beyond the area (as determined by visible accumulations).
2. Work clothing must be cleaned with a HEPA vacuum before removal.
 3. All equipment and surfaces of containers filled with ACM must be cleaned prior to removing them from the area.
 4. The area is to be supplied with impermeable, labeled bags and containers for the containment and disposal of contaminated protective equipment.
 5. The Supervisor shall ensure that workers enter and exit the regulated area only thru the equipment area.
- G. Before reuse of the mini-containment enclosure, the interior and exterior shall be HEPA vacuumed and completely wiped with amended water.
- H. Before disassembling the mini-containment enclosure all inside wall and floor coverings are to be HEPA vacuumed and disposed of as ACM.

3.1.4.8 EXTENSION OF THE REGULATED AREA

If the enclosure of the regulated area is breached in any way that could allow contamination to occur, the affected area shall be included in the regulated area and constructed as per this section. Decontamination measures must be started immediately and continue until air monitoring indicates background levels are met.

3.1.4.9 FIRESTOPPING

- A. Through penetrations caused by cables, cable trays, pipes, sleeves, conduits, etc. must be firestopped with a fire-rated firestop system providing an air tight seal.
- B. Firestop materials that are not equal to the wall or ceiling penetrated shall be brought to the attention of the VA Representative. The contractor shall list all areas of penetration, the type of sealant used, and whether or not the location is fire rated. Any discovery of penetrations during abatement shall be brought to the attention of the VA representative immediately. All walls, floors and ceilings are considered fire rated unless otherwise determined by the VA Representative or Fire Marshall.
- C. Any visible openings whether or not caused by a penetration shall be reported by the Contractor to the VA Representative for a sealant system determination. Firestops shall meet ASTM E814 and UL 1479 requirements for the opening size, penetrant, and fire rating needed.

3.1.5 SANITARY FACILITIES

The Contractor shall provide sanitary facilities for abatement personnel and maintain them in a clean and sanitary condition throughout the abatement project.

3.1.6 PERSONAL PROTECTIVE EQUIPMENT

Provide whole body clothing, head coverings, gloves and foot coverings and any other personal protective equipment as determined by conducting the hazard assessment required by OSHA at 29 CFR 1910.132 (d). The Competent Person shall ensure the integrity of personal protective equipment worn for the duration of the project. Duct tape shall be used to secure all suit sleeves to wrists and to secure foot coverings at the ankle.

3.1.7 PRE-CLEANING

The VA will provide water for abatement purposes. The Contractor shall connect to the existing VA system. The service to the shower(s) shall be supplied with backflow prevention.

Pre-cleaning of ACM contaminated items shall be performed after the enclosure has been erected and negative pressure has been established in the work area. All workers performing pre-cleaning activities must don appropriate personal protective equipment (PPE), as specified throughout this document and as approved in the Contractor's work plan. After items have been pre-cleaned and decontaminated, they may be removed from the work area for storage until the completion of abatement in the work area.

The contractor shall pre-clean all movable objects within the regulated area using a HEPA filtered vacuum and/or wet cleaning methods as appropriate. After cleaning, these objects shall be removed from the regulated area and carefully stored in an uncontaminated location. Drapes, clothing, upholstered furniture and other fabric items should be disposed of as asbestos contaminated waste. Cleaning these asbestos contaminated items utilizing HEPA vacuum techniques and off-premises steam cleaning is very difficult and cannot guarantee decontamination. Carpeting will be disposed of prior to abatement if in the regulated area. If ACM floor tile is attached to the carpet while the Contractor is removing the carpet that section of the carpet will be disposed of as asbestos waste.

The contractor shall pre-clean all fixed objects in the regulated area using HEPA filtered vacuums and/or wet cleaning techniques as appropriate. Careful attention must be paid to machinery behind grills or gratings where access may be difficult but contamination may be significant. Also, pay particular attention to wall, floor and ceiling penetration behind fixed items. After pre-cleaning, enclose fixed objects with 2 layers of 6-mil poly and seal securely in place with duct tape. Objects (e.g., permanent fixtures, shelves, electronic equipment, laboratory tables, sprinklers, alarm systems, closed circuit TV equipment and computer cables) which must remain in the regulated area and that require special ventilation or enclosure requirements should be designated here along with specified means of protection. Contact the manufacturer for special protection requirements.

Control panels, gauges etc., in the regulated area may require VA access during abatement. These shall be designated by the VA Representative and enclosures constructed with access flaps sealed with waterproof tape.

The contractor shall pre-clean all surfaces in the regulated area using HEPA filtered vacuums and/or wet cleaning methods as appropriate. Do not use any methods that would raise dust such as dry sweeping or vacuuming with equipment not equipped with HEPA filters. Do not disturb asbestos-containing materials during this pre-cleaning phase.

3.1.8 PRE-ABATEMENT ACTIVITIES

3.1.8.1 PRE-ABATEMENT MEETING

The VA representative, upon receipt, review, and substantial approval of all pre-abatement submittals and verification by the CPIH/CIH that all materials and equipment required for the project are on the site, will arrange for a pre-abatement meeting between the Contractor, the CPIH/CIH, Competent Person(s), the VA representative(s), and the VPIH/CIH. The purpose of the meeting is to discuss any aspect of the submittals needing clarification or amplification and to discuss any aspect of the project execution and the sequence of the operation. The Contractor shall be prepared to provide any supplemental information/documentation to the VA's representative regarding any submittals, documentation, materials or equipment. Upon satisfactory resolution of any outstanding issues, the VA's representative will issue a written order to proceed to the Contractor. No abatement work of any kind described in the following provisions shall be initiated prior to the VA written order to proceed.

3.1.8.2 PRE-ABATEMENT CONSTRUCTION AND OPERATIONS

- A. Perform all preparatory work for the first regulated area in accordance with the approved work schedule and with this specification.
- B. Upon completion of all preparatory work, the CPIH/CIH will inspect the work and systems and will notify the VA's representative when the work is completed in accordance with this specification. The VA's representative may inspect the regulated area and the systems with the VPIH/CIH and may require that upon satisfactory inspection, the Contractor's employees perform all major aspects of the approved AHAP(s), especially worker protection, respiratory systems, contingency plans, decontamination procedures, and monitoring to demonstrate satisfactory operation. The operational systems for respiratory protection and the negative pressure system shall be demonstrated for proper performance.
- C. The CPIH/CIH shall document the pre-abatement activities described above and deliver a copy to the VA's representative.
- D. Upon satisfactory inspection of the installation of and operation of systems the VA's representative will notify the Contractor in writing to proceed with the asbestos abatement work in accordance with this specification and all applicable regulations.

3.1.8.3 PRE-ABATEMENT INSPECTIONS AND PREPARATIONS

Before any work begins on the construction of the regulated area, the Contractor will:

- A. Conduct a space-by-space inspection with an authorized VA representative and prepare a written inventory of all existing damage in those spaces where asbestos abatement will occur. Still or video photography may be used to supplement the written damage inventory. Document will be signed and certified as accurate by both parties.
- B. The VA Representative, the Contractor, and the VPIH/CIH must be aware of VA A/E Quality Alert 07/09 indicating the failure to identify asbestos in the areas listed as well as common issues when preparing specifications and contract documents. This is especially critical when demolition is planned, because AHERA surveys are non-destructive, and ACM may remain undetected. A NESHAPS (destructive) ACM inspection should be conducted on all building structures that will be demolished. Ensure the following areas are inspected on the project: lay-in ceilings concealing ACM; ACM behind walls/windows from previous renovations; inside utility chases/walls; transite piping/ductwork/sheets; behind radiators; lab fume hoods; transite lab countertops; roofing materials; below window sills; water/sewer lines; electrical conduit coverings; crawlspaces (previous abatement contamination); flooring/mastic covered by carpeting/new flooring; exterior insulated wall panels; on underground fuel tanks; and steam line trench coverings.
- C. Ensure that all furniture, machinery, equipment, curtains, drapes, blinds, and other movable objects required to be removed from the regulated area have been cleaned and removed or properly protected from contamination. The contractor shall be in charge of decontamination, removal and relocation of regulated area furnishings.
- D. If present and required, remove and dispose of carpeting from floors in the regulated area.
- E. Inspect existing firestopping in the regulated area. Correct as needed.

3.2 REMOVAL OF ACM

3.2.1 WETTING ACM

- A. Use amended water for the wetting of ACM prior to removal. The Competent Person shall assure the wetting of ACM meets the definition of "adequately wet" in the EPA NESHAP regulation and OSHA's "wet methods" for the duration of the project. A removal encapsulant may be used instead of amended water with written approval of the VA's representative.
- B. Amended Water: Provide water to which a surfactant has been added shall be used to wet the ACM and reduce the potential for fiber release during disturbance of ACM. The mixture must be equal to or greater than the wetting provided by water amended by a surfactant consisting one ounce of 50% polyoxyethylene ester and 50% polyoxyethylene ether mixed with 5 gallons (19L) of water.
- C. Removal Encapsulant: When authorized by VA, provide a penetrating encapsulant designed specifically for the removal of ACM. The material

must, when used, result in adequate wetting of the ACM and retard fiber release during removal.

3.2.2 SECONDARY BARRIER AND WALKWAYS

- A. Install as a drop cloth a 6 mil poly sheet at the beginning of each work shift where removal is to be done during that shift. Completely cover floors and any walls within 10 feet (3 meters) of the area where work is to be done. Secure the secondary barrier with duct tape to prevent it from moving or debris from getting behind it. Remove the secondary barrier at the end of the shift or as work in the area is completed. Keep residue on the secondary barrier wetted. When removing, fold inward to prevent spillage and place in a disposal bag.
- B. Install walkways using 6 mil black poly between the regulated area and the decontamination facilities (PDF and W/EDF) to protect the primary layers from contamination and damage. Install the walkways at the beginning of each shift and remove at the end of each shift.

3.2.3 WET REMOVAL OF ACM

- A. Adequately and thoroughly wet the ACM to be removed prior to removal with amended water or when authorized by VA, removal encapsulant to reduce/prevent fiber release to the air. Adequate time (at a minimum two hours) must be allowed for the amended water or removal encapsulant to saturate the ACM. Abatement personnel must not disturb dry ACM. Use a fine spray of amended water or removal encapsulant. Saturate the material sufficiently to wet to the substrate without causing excessive dripping. The material must be sprayed repeatedly/continuously during the removal process in order to maintain adequately wet conditions. Removal encapsulants must be applied in accordance with the manufacturer's written instructions. Perforate or carefully separate, using wet methods, an outer covering that is painted or jacketed in order to allow penetration and wetting of the material. Where necessary, carefully remove covering while wetting to minimize fiber release. **In no event shall dry removal occur except when authorized in writing by the VPIH/CIH and VA when a greater safety hazard (e.g., electricity) is present.**
- B. Surgical removal of areas of spray-on fireproofing: Special attention shall be paid to aspects of safety, exposure, contamination and quality of decontamination. The surgical removal of ACM spray-on fireproofing shall be accomplished as follows:
 - 1. For all individual rooms/spaces such as offices, corridors, etc. the room/space shall be empty throughout the process of any VA patient, visitor, employee or other person not fully trained and protected against exposure. In large open areas such as corridors cordon off the area for 50 feet in all directions using temporary barriers and warning signs and ensure abeyance of all precautions and requirements for safety and prevention of exposure for workers and occupants.
 - 2. Completely construct and establish a full negative pressure containment enclosure with decontamination units air-tight sealed to the underside of the suspended plaster ceiling.
 - 3. Remove/cut away existing suspended ceiling in as minimal an area as possible to access the location(s) scheduled for surgical scraping.
 - 4. Surgical removal of ACM spray-on fireproofing shall be accomplished by locating the negative pressure limited containment funnel/glove-bag as close to the ACM as possible without disturbing the ACM.

5. Remove ACM to be abated as follows:
 - a. Mist work area continuously with amended water whenever necessary to reduce airborne fiber levels.
 - b. Spray ACM fireproofing with a fine mist of amended water or removal encapsulant. Allow time for materials to saturate to substrate. Do not over saturate causing excess dripping. Scrape materials from substrate. Remove materials in manageable quantities. Negative pressure funnel and control the descent of the ACM into disposal/glove-bag. Remove residue remaining on scratch coat after scraping using stiff nylon bristled hand brush. If a removal encapsulant is used remove residue completely before encapsulant dries. Re-wet if substrate dries before complete removal of residue.
 6. Encapsulate/lockdown substrate and continuously install two layers of six mil plastic sheeting from the top of the below ceiling containment enclosure to the underside of the structure above.
- C. Removal and clean-up of ACM debris with mini-containment Enclosure:
1. Removal and clean-up of spray-on fireproofing and spray-on fireproofing debris for the repair of shaft penetrations. Locations of removal will be established by others during the course of the work. Special attention shall be paid to aspects of safety, exposure, contamination and quality of decontamination.
 2. For all individual work areas, the work area shall be empty throughout the process of any VA visitor, employee or any other person not fully trained and protected against exposure. In large open areas cordon off the area for 20 feet in all directions using temporary barriers and warning signs and ensure abeyance of all precautions and requirements for safety and prevention of exposure for workers and occupants.
 3. Removal and clean-up of ACM spray-on fireproofing debris shall be accomplished by locating the negative pressure mini-containment enclosure approximately 4' around the area of ACM to be abated without disturbing the ACM. Remove ACM to be abated as follows:
 - a. Mist work area continuously with amended water whenever necessary to reduce airborne fiber levels.
 - b. Spray ACM fireproofing surrounding the light fixtures with a fine mist of amended water or removal encapsulant. Allow time for materials to saturate to substrate. Do not over saturate causing excess dripping. Carefully remove the light fixtures avoid disturbing the ACM as much as possible.
 - c. At the conclusion of the removal and clean-up, encapsulate all areas from which ACM has been disturbed.
 4. Only workers with experience in mini-containment enclosure removal applications shall be employed under the close monitoring of the C.P.I.H.
 5. Workers and authorized visitors in the Regulated Area shall be protected by respirators and disposable coveralls. Remove first layer of coverall inside the containment. Remove second layer of coverall and respirator outside mini-containment. Clean the respirator and place in sealed plastic bag. Dispose of coveralls in disposable plastic bag.
 6. The C.P.I.H. will perform final inspection and air clearance testing and if area is found decontaminated will notify the VA Representative. When area is found acceptable the warning signs will be removed and the area will be released as decontaminated.
 7. For purposes of air monitoring, mini-containment enclosure shall be considered a separate work area. The C.P.I.H. shall perform the required inspection and monitoring during the work and to verify

decontamination as specified elsewhere in this section.

- D. Glovebag procedures: All applicable OSHA requirements and glovebag manufacturer's recommendations shall be met during glove bagging operations.
1. Mix the surfactant with water in the garden sprayer, following the manufacturer's directions.
 2. Have each employee put on a HEPA filtered respirator approved for asbestos and check the fit using the positive/negative fit check.
 3. Have each employee put on a disposable full-body suit. Remember, the hood goes over the respirator straps.
 4. Check closely the integrity of the glove bag to be used. Check all seams, gloves, sleeves, and glove openings. OSHA requires the bottom of the bag to be seamless.
 5. Check the pipe where the work will be performed. If it is damaged (broken lagging, hanging, etc.), wrap the entire length of the pipe in poly sheeting and "candy stripe" it with duct tape.
 6. Attach glovebag with required tools per manufacturer's instructions.
 7. Using the smoke tube and aspirator bulb, test 10% of glovebags by placing the tube into the water porthole (two-inch opening to glove bag), and fill the bag with smoke and squeeze it. If leaks are found, they should be taped closed using duct tape and the bag should be retested with smoke.
 8. Insert the wand from the water sprayer through the water porthole.
 9. Insert the hose end from a HEPA vacuum into the upper portion of the glove bag.
 10. Wet and remove the pipe insulation.
 11. If the section of pipe is covered with an aluminum jacket, remove it first using the wire cutters to cut any bands and the tin snips to remove the aluminum. It is important to fold the sharp edges in to prevent cutting the bag when placing it in the bottom.
 12. When the work is complete, spray the upper portion of the bag and clean-push all residue into the bottom of the bag with the other waste material. Be very thorough. Use adequate water.
 13. Put all tools, after washing them off in the bag, in one of the sleeves of glove bag and turn it inside out, drawing it outside of the bag. Twist the sleeve tightly several times to seal it and tape it several tight turns with duct tape. Cut through the middle of the duct tape and remove the sleeve. Put the sleeve in the next glove bag or put it in a bucket of water to decontaminate the tools after cutting the sleeve open.
 14. Turn on the HEPA vacuum and collapse the bag completely. Remove the vacuum nozzle, seal the hole with duct tape, twist the bag tightly several times in the middle, and tape it to keep the material in the bottom during removal of the glove bag from the pipe.
 15. Slip a disposal bag over the glove bag (still attached to the pipe). Remove the tape securing the ends, and slit open the top of the glove bag and carefully fold it down into the disposal bag. Double bag and gooseneck waste materials.
 16. In addition to the above requirements, the HEPA vacuum shall be run continuously during the glovebag procedure until completion at which time the glovebag will be collapsed by the HEPA vacuum prior to removal from the pipe/component.
 17. The HEPA vacuum shall be attached and operated as needed to prevent collapse of the glovebag during the removal process.
- E. If ACM does not wet well with amended water due to composition, coating or jacketing, remove as follows:

1. Mist work area continuously with amended water whenever necessary to reduce airborne fiber levels.
2. Remove saturated ACM in small sections. Do not allow material to dry out. As material is removed, bag material, while still wet into disposal bags. Twist the bag neck tightly, bend over (gooseneck) and seal with a minimum of three tight wraps of duct tape. Clean /decontaminate the outside of the bag of any residue and move to washdown station adjacent to W/EDF.
3. Fireproofing or Architectural Finish on Scratch Coat: Spray with a fine mist of amended water or removal encapsulant. Allow time for saturation to the substrate. Do not over saturate causing excess dripping. Scrape material from substrate. Remove material in manageable quantities and control falling to staging or floor. If the falling distance is over 20 feet (6M), use a drop chute to contain material through descent. Remove residue remaining on the scratch coat after scraping is done using a stiff bristle hand brush. If a removal encapsulant is used, remove residue completely before the encapsulant dries. Periodically re-wet the substrate with amended water as needed to prevent drying of the material before the residue is removed from the substrate.
4. Fireproofing or Architectural Finish on Wire Lath: Spray with a fine mist of amended water or removal encapsulant. Allow time to completely saturate the material. Do not over saturate causing excess dripping. If the surface has been painted or otherwise coated, cut small holes as needed and apply amended water or removal encapsulant from above. Cut saturated wire lath into 2' x 6' (50mm x 150mm) sections and cut hanger wires. Roll up complete with ACM, cover in burlap and hand place in disposal bag. Do not drop to floor. After removal of lath/ACM, remove any overspray on decking and structure using stiff bristle nylon brushes. Depending on hardness of overspray, scrapers may be needed for removal.
5. Pipe/Tank/Vessel/Boiler Insulation: Remove the outer layer of wrap while spraying with amended water in order to saturate the ACM. Spray ACM with a fine mist of amended water or removal encapsulant. Allow time to saturate the material to the substrate. Cut bands holding pre-formed pipe insulation sections. Slit jacketing at the seams, remove and hand place in a disposal bag. Do not allow dropping to the floor. Remove molded fitting insulation/mud in large pieces and hand place in a disposal bag. Remove any residue on pipe or fitting with a stiff bristle nylon brush. In locations where pipe fitting insulation is removed from fibrous glass or other non-asbestos insulated straight runs of pipe, remove fibrous material at least 6" from the point it contacts the ACM.

3.2.4 WET REMOVAL OF AMOSITE (NOT USED)

3.2.5 REMOVAL OF ACM/DIRT FLOORS AND OTHER SPECIAL PROCEDURES (NOT USED)

3.3 LOCKDOWN ENCAPSULATION

3.3.1 GENERAL

Lockdown encapsulation is an integral part of the ACM removal. At the conclusion of ACM removal and before removal of the primary barriers, the contractor shall encapsulate all surfaces with a bridging encapsulant.

3.3.2 DELIVERY AND STORAGE

Deliver materials to the job site in original, new and unopened containers bearing the manufacturer's name and label as well as the following information: name of material, manufacturer's stock number, date of manufacture, thinning instructions, application instructions and the MSDS for the material.

3.3.3 WORKER PROTECTION

Before beginning work with any material for which an MSDS has been submitted, provide workers with any required personal protective equipment. The required personal protective equipment shall be used whenever exposure to the material might occur. In addition to OSHA/specification requirements for respiratory protection, a paint pre-filter and an organic vapor cartridge, at a minimum, shall be used in addition to the HEPA filter when an organic solvent based encapsulant is used. The CPHI/CIH shall be responsible for provision of adequate respiratory protection. Note: Flammable and combustible encapsulants shall not be used, unless authorized in writing by the VA.

3.3.4 ENCAPSULATION OF SCRATCH COAT PLASTER OR PIPING

- A. Apply two coats of lockdown encapsulant to the scratch coat plaster or piping after all ACM has been removed. Apply in strict accordance with the manufacturer's instructions. Any deviation from the instructions must be approved by the VA's representative in writing prior to commencing the work.
- B. Apply the lockdown encapsulant with an airless sprayer at a pressure and using a nozzle orifice as recommended by the manufacturer. Apply the first coat while the scratch coat is still damp from the asbestos removal process, after passing the visual inspection. If the surface has been allowed to dry, wet wipe or HEPA vacuum prior to spraying with encapsulant. Apply a second coat over the first coat in strict conformance with the manufacturer's instructions. Color the lockdown encapsulant and contrast the color in the second coat so that visual confirmation of completeness and uniform coverage of each coat is possible. Adhere to the manufacturer's instructions for coloring. At the completion of the encapsulation, the surface must be a uniform third color produced by the mixture.

3.3.5 SEALING EXPOSED EDGES

Seal edges of ACM exposed by removal work which is inaccessible, such as a sleeve, wall penetration, etc., with two coats of bridging encapsulant. Prior to sealing, permit the exposed edges to dry completely to permit penetration of the bridging encapsulant. Apply in accordance with 3.3.4 (B).

3.4 DISPOSAL OF ACM WASTE MATERIALS

3.4.1 GENERAL

Dispose of waste ACM and debris which is packaged in accordance with these specifications, OSHA, EPA and DOT. The landfill requirements for packaging must also be met. Transport will be in compliance with 49 CFR 100-185 regulations. Disposal shall be done at an approved landfill.

Disposal of non-friable ACM shall be done in accordance with applicable regulations.

3.4.2 PROCEDURES

- A. The VA must be notified at least 24 hours in advance of any waste removed from the containment.
- B. Asbestos waste shall be packaged and moved through the W/EDF into a covered transport container in accordance with procedures in this specification. Waste shall be double-bagged and wetted with amended water prior to disposal. Wetted waste can be very heavy. Bags shall not be overfilled. Bags shall be securely sealed to prevent accidental opening and/or leakage. The top shall be tightly twisted and goose necked prior to tightly sealing with at least three wraps of duct tape. Ensure that unauthorized persons do not have access to the waste material once it is outside the regulated area. All transport containers must be covered at all times when not in use. NESHAP signs must be on containers during loading and unloading. Material shall not be transported in open vehicles. If drums are used for packaging, the drums shall be labeled properly and shall not be re-used.
- C. Waste Load Out: Waste load out shall be done in accordance with the procedures in W/EDF Decontamination Procedures. Sealed waste bags shall be decontaminated on exterior surfaces by wet cleaning and/or HEPA vacuuming before being placed in the second waste bag and sealed, which then must also be wet wiped or HEPA vacuumed.
- D. Asbestos waste with sharp edged components, i.e., nails, screws, lath, strapping, tin sheeting, jacketing, metal mesh, etc., which might tear poly bags shall be wrapped securely in burlap before packaging and, if needed, use a poly lined fiber drum as the second container, prior to disposal.

3.5 PROJECT DECONTAMINATION

3.5.1 GENERAL

- A. The entire work related to project decontamination shall be performed under the close supervision and monitoring of the CPIH/CIH.
- B. If the asbestos abatement work is in an area which was contaminated prior to the start of abatement, the decontamination will be done by cleaning the primary barrier poly prior to its removal and cleanings of the surfaces of the regulated area after the primary barrier removal.
- C. If the asbestos abatement work is in an area which was uncontaminated prior to the start of abatement, the decontamination will be done by cleaning the primary barrier poly prior to its removal, thus preventing contamination of the building when the regulated area critical barriers are removed.

3.5.2 REGULATED AREA CLEARANCE

Clearance air testing and other requirements which must be met before release of the Contractor and re-occupancy of the regulated area space are specified in Final Testing Procedures.

3.5.3 WORK DESCRIPTION

Decontamination includes the clearance air testing in the regulated area and the decontamination and removal of the enclosures/facilities

installed prior to the abatement work including primary/critical barriers, PDF and W/EDF facilities, and negative pressure systems.

3.5.4 PRE-DECONTAMINATION CONDITIONS

- A. Before decontamination starts, all ACM waste from the regulated area shall be collected and removed, and the loose 6 mil layer of poly removed while being adequately wetted with amended water and disposed of along with any gross debris generated by the work.
- B. At the start of decontamination, the following shall be in place:
 - 1. Primary barriers consisting of 2 layers of 6 mil poly on the floor and 4 mil poly on the walls.
 - 2. Critical barriers consisting of 2 layers of 6 mil poly which is the sole barrier between the regulated area and openings to the rest of the building or outside.
 - 4. Decontamination facilities for personnel and equipment in operating condition and the negative pressure system in operation.

3.5.5 FIRST CLEANING

Carry out a first cleaning of all surfaces of the regulated area including items of remaining poly sheeting, tools, scaffolding, ladders/staging by wet methods and/or HEPA vacuuming. Do not use dry dusting/sweeping/air blowing methods. Use each surface of a wetted cleaning cloth one time only and then dispose of as contaminated waste. Continue this cleaning until there is no visible residue from abated surfaces or poly or other surfaces. Remove all filters in the air handling system and dispose of as ACM waste in accordance with these specifications. The negative pressure system shall remain in operation during this time. Additional cleaning(s) may be needed as determined by the CPIH/VPIH/CIH.

3.5.6 PRE-CLEARANCE INSPECTION AND TESTING

The CPIH/CIH and VPIH/CIH will perform a thorough and detailed visual inspection at the end of the cleaning to determine whether there is any visible residue in the regulated area. If the visual inspection is acceptable, the CPIH/CIH will perform pre-clearance sampling using aggressive clearance as detailed in 40 CFR 763 Subpart E (AHERA) Appendix A (III)(B)(7)(d). If the sampling results show values below 0.01 f/cc, then the Contractor shall notify the VA's representative of the results with a brief report from the CPIH/CIH documenting the inspection and sampling results and a statement verifying that the regulated area is ready for lockdown encapsulation. The VA reserves the right to utilize their own VPIH/CIH to perform a pre-clearance inspection and testing for verification.

3.5.7 LOCKDOWN ENCAPSULATION OF ABATED SURFACES

With the express written permission of the VA's representative, perform lockdown encapsulation of all surfaces from which asbestos was abated in accordance with the procedures in this specification. Negative pressure shall be maintained in the regulated area during the lockdown application.

3.6 FINAL VISUAL INSPECTION AND AIR CLEARANCE TESTING

3.6.1 GENERAL

Notify the VA representative 24 hours in advance for the performance of the final visual inspection and testing. The final visual inspection and testing will be performed by the VPIH/CIH starting after the final cleaning.

3.6.2 FINAL VISUAL INSPECTION

Final visual inspection will include the entire regulated area, the PDF, all poly sheeting, seals over HVAC openings, doorways, windows, and any other openings. If any debris, residue, dust or any other suspect material is detected, the final cleaning shall be repeated at no cost to the VA. Dust/material samples may be collected and analyzed at no cost to the VA at the discretion of the VPIH/CIH to confirm visual findings. When the regulated area is visually clean the final testing can be done.

3.6.3 FINAL AIR CLEARANCE TESTING

- A. After an acceptable final visual inspection by the VPIH/CIH and VA Representative, the VPIH/CIH will perform the final clearance testing. Air samples will be collected and analyzed in accordance with procedures for AHERA in this specification. If work is less than 260 lf/160 sf/35 cf, 5 PCM samples shall be collected for clearance and a minimum of one field blank. If work is equal to or more than 260 lf/160 sf/35 cf, AHERA TEM sampling shall be performed for clearance. TEM analysis shall be done in accordance with procedures for EPA AHERA in this specification. If the release criteria are not met, the Contractor shall repeat the final cleaning and continue decontamination procedures until clearance is achieved. **All Additional inspection and testing costs will be borne by the Contractor.**
- B. If release criteria are met, proceed to perform the abatement closeout and to issue the certificate of completion in accordance with these specifications.

3.6.4 FINAL AIR CLEARANCE PROCEDURES

- A. Contractor's Release Criteria: Work in a regulated area is complete when the regulated area is visually clean and airborne fiber levels have been reduced to or below 0.01 f/cc as measured by the AHERA PCM protocol, or 70 AHERA structures per square millimeter (s/mm²) by AHERA TEM.
- B. Air Monitoring and Final Clearance Sampling: To determine if the elevated airborne fiber counts encountered during abatement operations have been reduced to the specified level, the VPIH/CIH will secure samples and analyze them according to the following procedures:
 1. Fibers Counted: "Fibers" referred to in this section shall be either all fibers regardless of composition as counted in the NIOSH 7400 PCM method or asbestos fibers counted using the AHERA TEM method.
 2. Aggressive Sampling: All final air testing samples shall be collected using aggressive sampling techniques except where soil is not encapsulated or enclosed. Samples will be collected on 0.8μ MCE filters for PCM analysis and 0.45μ Polycarbonate filters for TEM. A minimum of 1200 Liters of using calibrated pumps shall be collected for clearance samples. Before pumps are started, initiate aggressive air mixing sampling as detailed in 40 CFR 763 Subpart E (AHERA)

- Appendix A (III)(B)(7)(d). Air samples will be collected in areas subject to normal air circulation away from corners, obstructed locations, and locations near windows, doors, or vents. After air sampling pumps have been shut off, circulating fans shall be shut off. The negative pressure system shall continue to operate.
3. Final clearance for soil that is not encapsulated, samples will be collected on 0.8 μ MCE filters for PCM analysis and 0.45 μ Polycarbonate filters for TEM. A minimum of 1200 Liters of using calibrated pumps shall be collected for clearance samples. Air clearance of work areas where contaminated soil has been removed is in addition to the requirement for clearance by bulk sample analysis discussed within these specifications. There will be no aggressive air sampling for the clearance of soil due to the fact that aggressive air sampling may overload the cassettes.
 4. Random samples shall be collected from areas of soil which have been abated to ensure that the soil has been properly decontaminated. The total number of samples to be collected from the soil areas shall be; <1000 SF of soil - 3 samples; >1000 to <5000 SF of soil - 5 samples; and >5000 SF of soil - 7 samples. The soil samples shall be collected in a statistically random manner and shall be analyzed by PLM method. The clearance level to determine the soil clean is <1% asbestos by weight as analyzed by PLM method. If this level is achieved, the soil areas shall be considered clear. If the levels are >1% asbestos, the areas shall be re-cleaned until the sample results are <1%.

3.6.5 CLEARANCE SAMPLING USING PCM - LESS THAN 260LF/160SF:

- A. The VPIH/CIH will perform clearance samples as indicated by the specification.
- B. The NIOSH 7400 PCM method will be used for clearance sampling with a minimum collection volume of 1200 Liters of air. A minimum of 5 PCM clearance samples shall be collected. All samples must be equal to or less than 0.01 f/cc to clear the regulated area.
- C. Random samples shall be collected from areas of soil which have been abated to ensure that the soil has been properly decontaminated. The total number of samples to be collected from the soil areas shall be; <1000 SF of soil - 3 samples; >1000 to <5000 SF of soil - 5 samples; and >5000 SF of soil - 7 samples. The soil samples shall be collected in a statistically random manner and shall be analyzed by PLM method. The clearance level to determine the soil clean is <1% asbestos by weight as analyzed by PLM method. If this level is achieved, the soil areas shall be considered clear. If the levels are >1% asbestos, the areas shall be re-cleaned until the sample results are <1%.

3.6.6 CLEARANCE SAMPLING USING TEM - EQUAL TO OR MORE THAN 260LF/160SF: TEM

- A. Clearance requires 13 samples be collected; 5 inside the regulated area; 5 outside the regulated area; and 3 field blanks.
- B. The TEM method will be used for clearance sampling with a minimum collection volume of 1200 Liters of air. A minimum of 13 clearance samples shall be collected. All samples must be equal to or less than 70 AHERA structures per square millimeter (s/mm²) AHERA TEM.

3.6.7 LABORATORY TESTING OF PCM CLEARANCE SAMPLES

The services of an AIHA accredited laboratory will be employed by the

VA to perform analysis for the PCM air samples. The accredited laboratory shall be successfully participating in the AIHA Proficiency Analytical Testing (PAT) program. Samples will be sent daily by the VPIH/CIH so that verbal/faxed reports can be received within 24 hours. A complete record, certified by the laboratory, of all air monitoring tests and results will be furnished to the VA's representative and the Contractor.

3.6.8 LABORATORY TESTING OF TEM SAMPLES

Samples shall be sent by the VPIH/CIH to a NIST accredited laboratory for analysis by TEM. The laboratory shall be successfully participating in the NIST Airborne Asbestos Analysis (TEM) program. Verbal/faxed results from the laboratory shall be available within 24 hours after receipt of the samples. A complete record, certified by the laboratory, of all TEM results shall be furnished to the VA's representative and the Contractor.

3.6.9 LABORATORY TESTING OF BULK SAMPLES

Samples shall be sent by the VPIH/CIH or CPIH/CIH to a NIST accredited laboratory for analysis by PLM. The laboratory shall be successfully participating in the NIST Bulk Asbestos Analysis (PLM) program. Verbal/faxed results from the laboratory shall be available within 24 hours after receipt of the samples. A complete record, certified by the laboratory, of all TEM results shall be furnished to the VA's representative and the Contractor.

3.7 ABATEMENT CLOSEOUT AND CERTIFICATE OF COMPLIANCE

3.7.1 COMPLETION OF ABATEMENT WORK

After thorough decontamination, seal negative air machines with 2 layers of 6 mil poly and duct tape to form a tight seal at the intake/outlet ends before removal from the regulated area. Complete asbestos abatement work upon meeting the regulated area visual and air clearance criteria and fulfilling the following:

- A. Remove all equipment and materials from the project area.
- B. Dispose of all packaged ACM waste as required.
- C. Repair or replace all interior finishes damaged during the abatement work, as required.
- D. Fulfill other project closeout requirements as required in this specification.

3.7.2 CERTIFICATE OF COMPLETION BY CONTRACTOR

The CPIH/CIH shall complete and sign the "Certificate of Completion" in accordance with Attachment 1 at the completion of the abatement and decontamination of the regulated area.

3.7.3 WORK SHIFTS

All work shall be done during administrative hours (8:00 AM to 4:30 PM) Monday -Friday excluding Federal Holidays. Any change in the work schedule must be approved in writing by the VA Representative.

3.7.4 RE-INSULATION

If required as part of the contract, replace all asbestos containing insulation/fire-proofing with suitable non-asbestos material. Provide MSDS's for all replacement materials in advance of installation for VA approval. Refer to Section 23 07 11, HVAC, PLUMBING, AND BOILER PLANT INSULATION.

ATTACHMENT #1

CERTIFICATE OF COMPLETION

DATE: _____ VA Project #: _____

PROJECT NAME: _____ Abatement Contractor: _____

VAMC/ADDRESS: _____

1. I certify that I have personally inspected, monitored and supervised the abatement work of (specify regulated area or Building):
Which took place from / / to / /
2. That throughout the work all applicable requirements/regulations and the VA's specifications were met.
3. That any person who entered the regulated area was protected with the appropriate personal protective equipment and respirator and that they followed the proper entry and exit procedures and the proper operating procedures for the duration of the work.
4. That all employees of the Abatement Contractor engaged in this work were trained in respiratory protection, were experienced with abatement work, had proper medical surveillance documentation, were fit-tested for their respirator, and were not exposed at any time during the work to asbestos without the benefit of appropriate respiratory protection.
5. That I performed and supervised all inspection and testing specified and required by applicable regulations and VA specifications.
6. That the conditions inside the regulated area were always maintained in a safe and healthy condition and the maximum fiber count never exceeded 0.5 f/cc, except as described below.
7. That all abatement work was done in accordance with OSHA requirements and the manufacturer's recommendations.

CPIH/CIH Signature/Date: _____

CPIH/CIH Print Name: _____

Abatement Contractor Signature/Date: _____

Abatement Contractor Print Name: _____

ATTACHMENT #2

CERTIFICATE OF WORKER'S ACKNOWLEDGMENT

PROJECT NAME: _____ DATE: _____

PROJECT ADDRESS: _____

ABATEMENT CONTRACTOR'S NAME: _____

WORKING WITH ASBESTOS CAN BE HAZARDOUS TO YOUR HEALTH. INHALING ASBESTOS HAS BEEN LINKED WITH VARIOUS TYPES OF CANCERS. IF YOU SMOKE AND INHALE ASBESTOS FIBERS, YOUR CHANCES OF DEVELOPING LUNG CANCER IS GREATER THAN THAT OF THE NON-SMOKING PUBLIC.

Your employer's contract with the owner for the above project requires that: You must be supplied with the proper personal protective equipment including an adequate respirator and be trained in its use. You must be trained in safe and healthy work practices and in the use of the equipment found at an asbestos abatement project. You must receive/have a current medical examination for working with asbestos. These things shall be provided at no cost to you. By signing this certificate you are indicating to the owner that your employer has met these obligations.

RESPIRATORY PROTECTION: I have been trained in the proper use of respirators and have been informed of the type of respirator to be used on the above indicated project. I have a copy of the written Respiratory Protection Program issued by my employer. I have been provided for my exclusive use, at no cost, with a respirator to be used on the above indicated project.

TRAINING COURSE: I have been trained by a third party, State/EPA accredited trainer in the requirements for an AHERA/OSHA Asbestos Abatement Worker training course, 32 hours minimum duration. I currently have a valid State accreditation certificate. The topics covered in the course include, as a minimum, the following:

- Physical Characteristics and Background Information on Asbestos
- Potential Health Effects Related to Exposure to Asbestos
- Employee Personal Protective Equipment
- Establishment of a Respiratory Protection Program
- State of the Art Work Practices
- Personal Hygiene
- Additional Safety Hazards
- Medical Monitoring
- Air Monitoring
- Relevant Federal, State and Local Regulatory Requirements, Procedures, and Standards
- Asbestos Waste Disposal

MEDICAL EXAMINATION: I have had a medical examination within the past 12 months which was paid for by my employer. This examination included: health history, occupational history, pulmonary function test, and may have included a chest x-ray evaluation. The physician issued a positive written opinion after the examination.

Signature: _____

Printed Name: _____

Social Security Number: _____

Witness: _____

ATTACHMENT #3

**AFFIDAVIT OF MEDICAL SURVEILLANCE, RESPIRATORY PROTECTION AND
TRAINING/ACCREDITATION**

VA PROJECT NAME AND NUMBER: _____

VA MEDICAL FACILITY: _____

ABATEMENT CONTRACTOR'S NAME AND ADDRESS: _____

1. I verify that the following individual

Name: _____ Social Security Number: _____

who is proposed to be employed in asbestos abatement work associated with the above project by the named Abatement Contractor, is included in a medical surveillance program in accordance with 29 CFR 1926.1101(m), and that complete records of the medical surveillance program as required by 29 CFR 1926.1101(m)(n) and 29 CFR 1910.20 are kept at the offices of the Abatement Contractor at the following address.

Address: _____

2. I verify that this individual has been trained, fit-tested and instructed in the use of all appropriate respiratory protection systems and that the person is capable of working in safe and healthy manner as expected and required in the expected work environment of this project.

3. I verify that this individual has been trained as required by 29 CFR 1926.1101(k). This individual has also obtained a valid State accreditation certificate. Documentation will be kept on-site.

4. I verify that I meet the minimum qualifications criteria of the VA specifications for a CPIH.

Signature of CPIH/CIH: _____ Date: _____

Printed Name of CPIH/CIH: _____

Signature of Contractor: _____ Date: _____

Printed Name of Contractor: _____

ATTACHMENT #4

**ABATEMENT CONTRACTOR/COMPETENT PERSON(S) REVIEW AND ACCEPTANCE OF THE VA'S
ASBESTOS SPECIFICATIONS**

VA Project Location: _____

VA Project #: _____

VA Project Description:_____

This form shall be signed by the Asbestos Abatement Contractor Owner and the Asbestos Abatement Contractor's Competent Person(s) prior to any start of work at the VA related to this Specification. If the Asbestos Abatement Contractor's/Competent Person(s) has not signed this form, they shall not be allowed to work on-site.

I, the undersigned, have read VA's Asbestos Specification regarding the asbestos abatement requirements. I understand the requirements of the VA's Asbestos Specification and agree to follow these requirements as well as all required rules and regulations of OSHA/EPA/DOT and State/Local requirements. I have been given ample opportunity to read the VA's Asbestos Specification and have been given an opportunity to ask any questions regarding the content and have received a response related to those questions. I do not have any further questions regarding the content, intent and requirements of the VA's Asbestos Specification.

At the conclusion of the asbestos abatement, I will certify that all asbestos abatement work was done in accordance with the VA's Asbestos Specification and all ACM was removed properly and no fibrous residue remains on any abated surfaces.

Abatement Contractor Owner's Signature_____Date_____

Abatement Contractor Competent Person(s)_____Date_____

- - END- - - -

**SECTION 03 30 00
CAST-IN-PLACE CONCRETE**

PART 1 - GENERAL

1.1 DESCRIPTION:

This section specifies cast-in-place structural concrete and materials and mixes for other concrete.

1.2 RELATED WORK:

- A. Materials testing and inspection during construction: Section 01 45 29, TESTING LABORATORY SERVICES.
- B. Concrete roads, walks, and similar exterior site work: Section 32 05 23, CEMENT AND CONCRETE FOR EXTERIOR IMPROVEMENTS.

1.3 TESTING AGENCY FOR CONCRETE MIX DESIGN:

- A. Testing agency retained and reimbursed by the Contractor and approved by Resident Engineer.
- B. Testing agency maintaining active participation in Program of Cement and Concrete Reference Laboratory (CCRL) of National Institute of Standards and Technology. Accompany request for approval of testing agency with a copy of Report of Latest Inspection of Laboratory Facilities by CCRL.
- C. Testing agency shall furnish equipment and qualified technicians to establish proportions of ingredients for concrete mixes.

1.4 TOLERANCES:

- A. Formwork: ACI 117, except the elevation tolerance of formed surfaces before removal of shores is +0 mm (+0 inch) and -20 mm (-3/4 inch).
- B. Reinforcement Fabricating and Placing: ACI 117, except that fabrication tolerance for bar sizes Nos. 10, 13, and 16 (Nos. 3, 4, and 5) (Tolerance Symbol 1 in Fig. 2.1(a), ACI, 117) used as column ties or stirrups is +0 mm (+0 inch) and -13 mm (-1/2 inch) where gross bar length is less than 3600 mm (12 feet), or +0 mm (+0 inch) and -20 mm (-3/4 inch) where gross bar length is 3600 mm (12 feet) or more.
- C. Cross-Sectional Dimension: ACI 117, except tolerance for thickness of slabs 12 inches or less is +20 mm (+3/4 inch) and - 6 mm (-1/4 inch). Tolerance of thickness of beams more than 300 mm (12 inch) but less than 900 mm (3 feet) is +20 mm (+3/4 inch) and -10 mm (-3/8 inch).
- D. Slab Finishes: ACI 117, Section 4.5.6, F-number method in accordance with ASTM E1155, except as follows:
 - 1. Test entire slab surface, including those areas within 600 mm (2 feet) of construction joints and vertical elements that project through slab surface.
 - 2. Maximum elevation change which may occur within 600 mm (2 feet) of any column or wall element is 6 mm (0.25 inches).

3. Allow sample measurement lines that are perpendicular to construction joints to extend past joint into previous placement no further than 1500 mm (5 feet).

1.5 REGULATORY REQUIREMENTS:

- A. ACI SP-66 - ACI Detailing Manual.
- B. ACI 318 - Building Code Requirements for Reinforced Concrete.
- C. ACI 301 - Standard Specifications for Structural Concrete.

1.6 SUBMITTALS:

- A. Submit in accordance with Section 01 33 23, SHOP DRAWINGS, PRODUCT DATA, and SAMPLES.
- B. Shop Drawings: Reinforcing steel: Complete shop drawings
- C. Mill Test Reports:
 1. Reinforcing Steel.
 2. Cement.
- D. Manufacturer's Certificates:
 1. Abrasive aggregate.
 2. Air-entraining admixture.
 3. Chemical admixtures, including chloride ion content.
 4. Waterproof paper for curing concrete.
 5. Liquid membrane-forming compounds for curing concrete.
 6. Non-shrinking grout.
 7. Liquid hardener.
 8. Waterstops.
 9. Expansion joint filler.
 10. Adhesive binder.
- E. Testing Agency for Concrete Mix Design: Approval request including qualifications of principals and technicians and evidence of active participation in program of Cement and Concrete Reference Laboratory (CCRL) of National Institute of Standards and Technology and copy of report of latest CCRL, Inspection of Laboratory.
- F. Test Report for Concrete Mix Designs: Trial mixes including water-cement fly ash, ratio curves, concrete mix ingredients, and admixtures.

1.7 DELIVERY, STORAGE, AND HANDLING:

- A. Conform to ACI 304. Store aggregate separately for each kind or grade, to prevent segregation of sizes and avoid inclusion of dirt and other materials.
- B. Deliver cement in original sealed containers bearing name of brand and manufacturer, and marked with net weight of contents. Store in suitable watertight building in which floor is raised at least 300 mm (1 foot) above ground. Store bulk cement and fly ash in separate suitable bins.

- C. Deliver other packaged materials for use in concrete in original sealed containers, plainly marked with manufacturer's name and brand, and protect from damage until used.

1.8 PRE-CONCRETE CONFERENCE:

- A. General: At least 15 days prior to submittal of design mixes, conduct a meeting to review proposed methods of concrete construction to achieve the required results.
- B. Agenda: Includes but is not limited to:
1. Submittals.
 2. Coordination of work.
 3. Availability of material.
 4. Concrete mix design including admixtures.
 5. Methods of placing, finishing, and curing.
 6. Finish criteria required to obtain required flatness and levelness.
 7. Timing of floor finish measurements.
 8. Material inspection and testing.
- C. Attendees: Include but not limited to representatives of Contractor; subcontractors involved in supplying, conveying, placing, finishing, and curing concrete; Resident Engineer; Consulting Engineer; Department of Veterans Affairs retained testing laboratories for concrete testing and finish (F-number) verification.
- D. Minutes of the meeting: Contractor shall take minutes and type and distribute the minutes to attendees within five days of the meeting.

1.9 APPLICABLE PUBLICATIONS:

- A. Publications listed below form a part of this specification to extent referenced. Publications are referenced in text by basic designation only.
- B. American Concrete Institute (ACI):
- 117-10.....Tolerances for Concrete Construction and
Materials
- 211.1-91(R2009).....Selecting Proportions for Normal, Heavyweight,
and Mass Concrete
- 214R-02.....Evaluation of Strength Test Results of Concrete
- 301-10.....Structural Concrete
- 304R-00(R2009).....Guide for Measuring, Mixing, Transporting, and
Placing Concrete
- 305R-10.....Hot Weather Concreting
- 306R-10.....Cold Weather Concreting
- 308R-01(R2008).....Standard Practice for Curing Concrete
- 309R-05.....Guide for Consolidation of Concrete

318-08.....	Building Code Requirements for Reinforced Concrete and Commentary
347-04.....	Guide to Formwork for Concrete
SP-66-04.....	ACI Detailing Manual
C. American National Standards Institute and American Hardboard Association (ANSI/AHA):	
A135.4-2004.....	Basic Hardboard
D. American Society for Testing and Materials (ASTM):	
A82/A82M-07.....	Steel Wire, Plain, for Concrete Reinforcement
A185/185M-07.....	Steel Welded Wire Fabric, Plain, for Concrete Reinforcement
A615/A615M-09.....	Deformed and Plain Billet-Steel Bars for Concrete Reinforcement
A653/A653M-09.....	Steel Sheet, Zinc-Coated (Galvanized) or Zinc- Iron Alloy-Coated (Galvannealed) by the Hot-Dip Process
A706/A706M-09.....	Low-Alloy Steel Deformed and Plain Bars for Concrete Reinforcement
C31/C31M-09.....	Making and Curing Concrete Test Specimens in the field
C33-08.....	Concrete Aggregates
C39/C39M-09.....	Compressive Strength of Cylindrical Concrete Specimens
C94/C94M-09.....	Ready-Mixed Concrete
C143/C143M-10.....	Slump of Hydraulic Cement Concrete
C150-09.....	Portland Cement
C171-07.....	Sheet Materials for Curing Concrete
C172-08.....	Sampling Freshly Mixed Concrete
C173-10.....	Air Content of Freshly Mixed Concrete by the Volumetric Method
C192/C192M-07.....	Making and Curing Concrete Test Specimens in the Laboratory
C231-09.....	Air Content of Freshly Mixed Concrete by the Pressure Method
C260-06.....	Air-Entraining Admixtures for Concrete
C309-07.....	Liquid Membrane-Forming Compounds for Curing Concrete
C494/C494M-10.....	Chemical Admixtures for Concrete

- C618-08.....Coal Fly Ash and Raw or Calcined Natural
Pozzolan for Use as a Mineral Admixture in
Concrete
- C1107/1107M-08.....Packaged Dry, Hydraulic-Cement Grout (Non-
shrink)
- C1315-08.....Liquid Membrane-Forming Compounds Having Special
Properties for Curing and Sealing Concrete
- D6-95(R2006).....Loss on Heating of Oil and Asphaltic Compounds
- D297-93(R2006).....Rubber Products-Chemical Analysis
- D1751-04(R2008).....Preformed Expansion Joint Filler for Concrete
Paving and Structural Construction (Non-
extruding and Resilient Bituminous Types)
- D4397-09.....Polyethylene Sheeting for Construction,
Industrial and Agricultural Applications
- E1155-96(R2008).....Determining F_F Floor Flatness and F_L Floor
Levelness Numbers
- E. American Welding Society (AWS):
- D1.4/D1.4M-11.....Structural Welding Code - Reinforcing Steel
- F. Concrete Reinforcing Steel Institute (CRSI):
- Handbook 2008
- G. U. S. Department of Commerce Product Standard (PS):
- PS 1.....Construction and Industrial Plywood
- PS 20.....American Softwood Lumber
- H. U. S. Army Corps of Engineers Handbook for Concrete and Cement:
- CRD C513.....Rubber Waterstops
- CRD C572.....Polyvinyl Chloride Waterstops

PART 2 - PRODUCTS:

2.1 FORMS:

- A. Wood: PS 20 free from loose knots and suitable to facilitate finishing concrete surface specified; tongue and grooved.
- B. Plywood: PS-1 Exterior Grade B-B (concrete-form) 16 mm (5/8 inch), or 20 mm (3/4 inch) thick for unlined contact form. B-B High Density Concrete Form Overlay optional.
- C. Permanent Steel Form for Concrete Slabs: Corrugated, ASTM A653, Grade E, and Galvanized, ASTM A653, G90.
- D. Corrugated Fiberboard Void Boxes: Double faced, completely impregnated with paraffin and laminated with moisture resistant adhesive, size as shown. Design forms to support not less than 48 KPa (1000 psf) and not lose more than 15 percent of their original strength after being completely submerged in water for 24 hours and then air dried.

E. Form Lining:

1. Hardboard: ANSI/AHA A135.4, Class 2 with one (S1S) smooth side)
2. Plywood: Grade B-B Exterior (concrete-form) not less than 6 mm (1/4 inch) thick.
3. Plastic, fiberglass, or elastomeric capable of reproducing the desired pattern or texture.

F. Form Ties: Develop a minimum working strength of 13.35 kN (3000 pounds) when fully assembled. Ties shall be adjustable in length to permit tightening of forms and not have any lugs, cones, washers to act as spreader within form, nor leave a hole larger than 20 mm (3/4 inch) diameter, or a depression in exposed concrete surface, or leave metal closer than 40 mm (1 1/2 inches) to concrete surface. Wire ties not permitted. Cutting ties back from concrete face not permitted.

2.2 MATERIALS:

A. Portland Cement: ASTM C150 Type I or II.

B. Fly Ash: ASTM C618, Class C or F including supplementary optional requirements relating to reactive aggregates and alkalies, and loss on ignition (LOI) not to exceed 5 percent. Fly ash shall not be used as a substitute for cement mix content.

C. Coarse Aggregate: ASTM C33.

1. Size 67 or Size 467 may be used for footings.
2. Maximum size of coarse aggregates not more than one-fifth of narrowest dimension between sides of forms, one-third of depth of slabs, nor three-fourth of minimum clear spacing between reinforcing bars.

D. Fine Aggregate: ASTM C33. Fine aggregate for applied concrete floor topping shall pass a 4.75 mm (No. 4) sieve, 10 percent maximum shall pass a 150 µm (No. 100) sieve.

E. Mixing Water: Fresh, clean, and potable.

F. Admixtures:

1. Water Reducing Admixture: ASTM C494, Type A and not contain more chloride ions than are present in municipal drinking water.
2. Water Reducing, Retarding Admixture: ASTM C494, Type D and not contain more chloride ions than are present in municipal drinking water.
3. High-Range Water-Reducing Admixture (Superplasticizer): ASTM C494, Type F or G, and not contain more chloride ions than are present in municipal drinking water.
4. Non-Corrosive, Non-Chloride Accelerator: ASTM C494, Type C or E, and not contain more chloride ions than are present in municipal drinking

- water. Admixture manufacturer must have long-term non-corrosive test data from an independent testing laboratory of at least one year duration using an acceptable accelerated corrosion test method such as that using electrical potential measures.
5. Air Entraining Admixture: ASTM C260.
6. Prohibited Admixtures: Calcium chloride, thiocyanate or admixtures containing more than 0.05 percent chloride ions are not permitted.
7. Certification: Written conformance to the requirements above and the chloride ion content of the admixture prior to mix design review.
- G. Vapor Retarder: ASTM E1745 Class A, 0.25 mm (10 mil).
- Available products subject to compliance with requirements, provide one of the following:
- Fortifiber Corporation; Moistop Utra A.
Raven Industries, Inc; Vapor Block 10.
Reef Industries, Inc; Griffolyn Type 105.
Stego Industries, LLC; Stego Wrap.
- Vapor Retarder: Place, protect and repair vapor retarder sheets and pipe penetration boots according to ASTM E 1643 and manufacturer's written instructions.
- For all penetration, pipe and repair penetrations through the vapor retarder, cut the retarder just large enough for the penetration. Liberally apply mastic or manufacturer's recommended tape around the penetration to keep the integrity of the membrane intact. Large penetrations or wide cut outs shall have polyethylene tape to constrict boots and shall be taped and sealed tight.
- H. Reinforcing Steel: ASTM A615, or ASTM A996, deformed, grade as shown.
- I. Welded Wire Fabric: ASTM A185.
- J. Reinforcing Bars to be Welded: ASTM A706.
- K. Supports, Spacers, and Chairs: Types which will hold reinforcement in position shown in accordance with requirements of ACI 318 except as specified.
- L. Expansion Joint Filler: ASTM D1751.
- M. Sheet Materials for Curing Concrete: ASTM C171.
- N. Liquid Membrane-forming Compounds for Curing Concrete: ASTM C309, Type I, with fugitive dye. Compound shall be compatible with scheduled surface treatment, such as paint and resilient tile, and shall not discolor concrete surface.
- O. Abrasive Aggregate: Aluminum oxide grains or emery grits.
- P. Moisture Vapor Emissions & Alkalinity Control Sealer: 100% active colorless aqueous silicate solution concrete surface treatment applied

the day of the concrete pour in lieu of other curing methods for all concrete slabs receiving resilient flooring, such as, sheet vinyl, vinyl composition tile, rubber, wood flooring, carpet, epoxy coatings and overlays .

1. ASTM C1315 Type 1 Class A, and ASTM C309 Type 1 Class A, penetrating product to have no less than 34% solid content, leaving no sheen, volatile organic compound (VOC) content rating as required to suite regulatory requirements. The product shall have at least a five (5) year documented history in controlling moisture vapor emission from damaging floor covering, compatible with all finish materials.
2. MVE 15-Year Warranty:
 - a. When a floor covering is installed on a below grade, on grade, or above grade concrete slab treated with Moisture Vapor Emissions & Alkalinity Control Sealer according to manufacturer's instruction, sealer manufacturer shall warrant the floor covering system against failure due to moisture vapor migration or moisture-born contaminates for a period of fifteen (15) years from the date of original installation. The warranty shall cover all labor and materials needed to replace all floor covering that fails due to moisture vapor emission & moisture born contaminates.

Q. Non-Shrink Grout:

1. ASTM C1107, pre-mixed, produce a compressive strength of at least 18 MPa at three days and 35 MPa (5000 psi) at 28 days. Furnish test data from an independent laboratory indicating that the grout when placed at a fluid consistency shall achieve 95 percent bearing under a 1200 mm x 1200 mm (4 foot by 4 foot) base plate.
2. Where high fluidity or increased placing time is required, furnish test data from an independent laboratory indicating that the grout when placed at a fluid consistency shall achieve 95 percent under an 450 mm x 900 mm (18 inch by 36 inch) base plate.

R. Adhesive Binder: ASTM C881.

1. Polyvinyl Chloride Waterstop: CRD C572.
2. Rubber Waterstops: CRD C513.
3. Bentonite Water Stop: Flexible strip of bentonite 25 mm x 20 mm (1 inch by 3/4 inch), weighing 8.7 kg/m (5.85 lbs. per foot) composed of Butyl Rubber Hydrocarbon (ASTM D297), Bentonite (SS-S-210-A) and Volatile Matter (ASTM D6).
4. Porous Backfill: Crushed stone or gravel graded from 25 mm to 20 mm (1 inch to 3/4 inch).

5. Synthetic Fibers: Monofilament or fibrillated polypropylene fibers for secondary reinforcing of concrete members. Use appropriate length and 0.9 kg/m^3 (1.5 lb. per cubic yard). Product shall have a UL rating.
6. Epoxy Joint Filler: Two component, 100 percent solids compound, with a minimum shore D hardness of 50.
7. Bonding Admixture: Non-rewettable, polymer modified, bonding compound.

2.3 CONCRETE MIXES:

- A. Mix Designs: Proportioned in accordance with Section 5.3, "Proportioning on the Basis of Field Experience and/or Trial Mixtures" of ACI 318.
 1. If trial mixes are used, make a set of at least 6 cylinders in accordance with ASTM C192 for test purposes from each trial mix; test three for compressive strength at 7 days and three at 28 days.
 2. Submit a report of results of each test series, include a detailed listing of the proportions of trial mix or mixes, including cement, fly ash, admixtures, weight of fine and coarse aggregate per m^3 (cubic yard) measured dry rodded and damp loose, specific gravity, fineness modulus, percentage of moisture, air content, water-cement -fly ash ratio, and consistency of each cylinder in terms of slump.
 3. Prepare a curve showing relationship between water-cement -fly ash ratio at 7-day and 28-day compressive strengths. Plot each curve using at least three specimens.
 4. If the field experience method is used, submit complete standard deviation analysis.
- B. Fly Ash Testing: Submit certificate verifying conformance with specifications initially with mix design and for each truck load of fly ash delivered from source. Notify Resident Engineer immediately when change in source is anticipated. Prior to beginning trial mixes submit to the Resident Engineer the following representative samples of material to be used, properly identified source and project description and number, type of testing (complete chemical and physical), suitably packaged for shipment, and addressed as specified. Allow 60 calendar days for test results after submittal of sample.
 1. Fly ash - 2.25 kg (five pounds).
 2. Portland cement - 3.5 kg (8 pounds):
 - a. Address -Waterways Experiment Station (WES)
 - b. 3909 Halls Ferry Road
 - c. Vicksburg, MS 39180-6199
 - d. ATTN: Engineering Materials Group

- C. After approval of mixes no substitution in material or change in proportions of approval mixes may be made without additional tests and approval of Resident Engineer or as specified. Making and testing of preliminary test cylinders may be carried on pending approval of cement and fly ash, providing Contractor and manufacturer certify that ingredients used in making test cylinders are the same. Resident Engineer may allow Contractor to proceed with depositing concrete for certain portions of work, pending final approval of cement and fly ash and approval of design mix.
- D. Cement Factor: Maintain minimum cement factors in Table I regardless of compressive strength developed above minimums. Limit Fly Ash as an admixture to not exceed 25% of cement content by weight in all structural work.

TABLE I - CEMENT AND WATER FACTORS FOR CONCRETE

Concrete Strength		Non-Air-Entrained	Air-Entrained	
Min. 28 Day Comp. Str. MPa (psi)	Min. Cement kg/m ³ (lbs/c. yd)	Max. Water Cement Ratio	Min. Cement kg/m ³ (lbs/c. yd)	Max. Water Cement Ratio
30 (4000) ^{1,3}	325 (550)	0.55	340 (570)	0.50
25 (3000) ^{1,3}	280 (470)	0.65	290 (490)	0.55

1. If trial mixes are used, the proposed mix design shall achieve a compressive strength 8.3 MPa (1200 psi) in excess of f'c.
2. Determined by Laboratory in accordance with ACI 211.1 for normal concrete.

E. Maximum Slump: Maximum slump, as determined by ASTM C143 with tolerances as established by ASTM C94, for concrete to be vibrated shall be as shown in Table II.

TABLE II - MAXIMUM SLUMP, MM (INCHES)*

Type of Construction	Normal Weight Concrete	Lightweight Structural Concrete
Reinforced Footings and Substructure Walls	75mm (3 inches)	75 mm (3 inches)
Slabs, Beams, Reinforced Walls, and Building Columns	100 mm (4 inches)	100 mm (4 inches)

- F. Slump may be increased by the use of the approved high-range water-reducing admixture (superplasticizer). Tolerances as established by ASTM C94. Concrete containing the high-range-water-reducing admixture may have a maximum slump of 225 mm (9 inches). The concrete shall arrive at the job site at a slump of 50 mm to 75 mm (2 inches to 3 inches). This should be verified, and then the high-range-water-reducing admixture added to increase the slump to the approved level.
- G. Air-Entrainment: Air-entrainment of normal weight concrete shall conform with Table III. Determine air content by either ASTM C173 or ASTM C231.

**TABLE III - TOTAL AIR CONTENT
FOR VARIOUS SIZES OF COARSE AGGREGATES (NORMAL CONCRETE)**

Nominal Maximum Size of Total Air Content	Coarse Aggregate, mm (Inches) Percentage by Volume
10 mm (3/8 in).6 to 10	13 mm (1/2 in).5 to 9
20 mm (3/4 in).4 to 8	

- H. Concrete slabs placed at air temperatures below 10 degrees C (50 degrees Fahrenheit) use non-corrosive, non-chloride accelerator. Concrete required to be air entrained use approved air entraining admixture. Pumped concrete, synthetic fiber concrete and concrete with a water/cement ratio below 0.50 use high-range water-reducing admixture (superplasticizer).
- I. Durability: Use air entrainment for exterior exposed concrete subjected to freezing and thawing and other concrete shown or specified. Air content as shown in Table II.
- J. Enforcing Strength Requirements: Test as specified in Section 01 45 29, TESTING LABORATORY SERVICES, during the progress of the work. Seven-day tests may be used as indicators of 28-day strength. Average of any three 28-day consecutive strength tests of laboratory-cured specimens representing each type of concrete shall be equal to or greater than specified strength. No single test shall be more than 3.5 MPa (500 psi) below specified strength. Interpret field test results in accordance with ACI 214. Should strengths shown by test specimens fall below required values, Resident Engineer may require any one or any combination of the following corrective actions, at no additional cost to the Government:
1. Require changes in mix proportions by selecting one of the other appropriate trial mixes or changing proportions, including cement content, of approved trial mix.
 2. Require additional curing and protection.
 3. If five consecutive tests fall below 95 percent of minimum values given in Table I or if test results are so low as to raise a question as to the safety of the structure, Resident Engineer may direct Contractor to take cores from portions of the structure. Use results from cores tested by the Contractor retained testing agency to analyze structure.
 4. If strength of core drilled specimens falls below 85 percent of minimum value given in Table I, Resident Engineer may order load tests, made by Contractor retained testing agency, on portions of

- building so affected. Load tests in accordance with ACI 318 and criteria of acceptability of concrete under test as given therein.
5. Concrete work, judged inadequate by structural analysis, by results of load test, or for any reason, shall be reinforced with additional construction or replaced, if directed by the Resident Engineer.

2.4 BATCHING AND MIXING:

- A. General: Concrete shall be "Ready-Mixed" and comply with ACI 318 and ASTM C94, except as specified. Batch mixing at the site is permitted. Mixing process and equipment must be approved by Resident Engineer. With each batch of concrete, furnish certified delivery tickets listing information in Paragraph 16.1 and 16.2 of ASTM C94. Maximum delivery temperature of concrete is 38°C (100 degrees Fahrenheit). Minimum delivery temperature as follows:

Atmospheric Temperature	Minimum Concrete Temperature
-1. degrees to 4.4 degrees C (30 degrees to 40 degrees F)	15.6 degrees C (60 degrees F.)
-17 degrees C to -1.1 degrees C (0 degrees to 30 degrees F.)	21 degrees C (70 degrees F.)

PART 3 - EXECUTION

3.1 FORMWORK:

- A. General: Design in accordance with ACI 347 is the responsibility of the Contractor. The Contractor shall retain a registered Professional Engineer to design the formwork, shores, and reshores.
1. Form boards and plywood forms may be reused for contact surfaces of exposed concrete only if thoroughly cleaned, patched, and repaired and Resident Engineer approves their reuse.
 2. Provide forms for concrete footings unless Resident Engineer determines forms are not necessary.
 3. Corrugated fiberboard forms: Place forms on a smooth firm bed, set tight, with no buckled cartons to prevent horizontal displacement, and in a dry condition when concrete is placed.
- B. Treating and Wetting: Treat or wet contact forms as follows:
1. Coat plywood and board forms with non-staining form sealer. In hot weather, cool forms by wetting with cool water just before concrete is placed.

2. Clean and coat removable metal forms with light form oil before reinforcement is placed. In hot weather, cool metal forms by thoroughly wetting with water just before placing concrete.
3. Use sealer on reused plywood forms as specified for new material.
- C. Size and Spacing of Studs: Size and space studs, wales and other framing members for wall forms so as not to exceed safe working stress of kind of lumber used nor to develop deflection greater than $1/270$ of free span of member.
- D. Unlined Forms: Use plywood forms to obtain a smooth finish for concrete surfaces. Tightly butt edges of sheets to prevent leakage. Back up all vertical joints solidly and nail edges of adjacent sheets to same stud with 6d box nails spaced not over 150 mm (6 inches) apart.
- E. Lined Forms: May be used in lieu of unlined plywood forms. Back up form lining solidly with square edge board lumber securely nailed to studs with all edges in close contact to prevent bulging of lining. No joints in lining and backing may coincide. Nail abutted edges of sheets to same backing board. Nail lining at not over 200 mm (8 inches) on center along edges and with at least one nail to each square foot of surface area; nails to be 3d blued shingle or similar nails with thin flatheads.
- F. Wall Form Ties: Locate wall form ties in symmetrically level horizontal rows at each line of wales and in plumb vertical tiers. Space ties to maintain true, plumb surfaces. Provide one row of ties within 150 mm (6 inches) above each construction joint. Space through-ties adjacent to horizontal and vertical construction joints not over 450 mm (18 inches) on center.
 1. Tighten row of ties at bottom of form just before placing concrete and, if necessary, during placing of concrete to prevent seepage of concrete and to obtain a clean line. Ties to be entirely removed shall be loosened 24 hours after concrete is placed and shall be pulled from least important face when removed.
 2. Coat surfaces of all metal that is to be removed with paraffin, cup grease or a suitable compound to facilitate removal.
- G. Inserts, Sleeves, and Similar Items: Flashing reglets, steel strips, masonry ties, anchors, wood blocks, nailing strips, grounds, inserts, wire hangers, sleeves, drains, guard angles, forms for floor hinge boxes and other items specified as furnished under this and other sections of specifications and required to be in their final position at time concrete is placed shall be properly located, accurately positioned, and built into construction, and maintained securely in place.

1. Locate inserts or hanger wires for furred and suspended ceilings only in bottom of concrete joists, or similar concrete member of overhead concrete joist construction.
2. Install sleeves, inserts and similar items for mechanical services in accordance with drawings prepared specially for mechanical services. Contractor is responsible for accuracy and completeness of drawings and shall coordinate requirements for mechanical services and equipment.
3. Do not install sleeves in beams, joists or columns except where shown or permitted by Resident Engineer. Install sleeves in beams, joists, or columns that are not shown, but are permitted by the Resident Engineer, and require no structural changes, at no additional cost to the Government.
4. Minimum clear distance of embedded items such as conduit and pipe is at least three times diameter of conduit or pipe, except at stub-ups and other similar locations.
5. Provide recesses and blockouts in floor slabs for door closers and other hardware as necessary in accordance with manufacturer's instructions.

H. Construction Tolerances:

1. Set and maintain concrete formwork to assure erection of completed work within tolerances specified and to accommodate installation of other rough and finish materials. Accomplish remedial work necessary for correcting excessive tolerances. Erected work that exceeds specified tolerance limits shall be remedied or removed and replaced, at no additional cost to the Government.
2. Permissible surface irregularities for various classes of materials are defined as "finishes" in specification sections covering individual materials. They are to be distinguished from tolerances specified which are applicable to surface irregularities of structural elements.

3.2 PLACING REINFORCEMENT:

- A. General: Details of concrete reinforcement in accordance with ACI 318 unless otherwise shown.
- B. Placing: Place reinforcement conforming to CRSI DA4, unless otherwise shown.
 1. Place reinforcing bars accurately and tie securely at intersections and splices with 1.6 mm (16 gauge) black annealed wire. Secure reinforcing bars against displacement during the placing of concrete by spacers, chairs, or other similar supports. Portions of supports,

- spacers, and chairs in contact with formwork shall be made of plastic in areas that will be exposed when building is occupied. Type, number, and spacing of supports conform to ACI 318. Where concrete slabs are placed on ground, use concrete blocks or other non-corrodible material of proper height, for support of reinforcement. Use of brick or stone supports will not be permitted.
2. Lap welded wire fabric at least 1 1/2 mesh panels plus end extension of wires not less than 300 mm (12 inches) in structural slabs. Lap welded wire fabric at least 1/2 mesh panels plus end extension of wires not less than 150 mm (6 inches) in slabs on grade.
 3. Splice column steel at no points other than at footings and floor levels unless otherwise shown.
- C. Spacing: Minimum clear distances between parallel bars, except in columns and multiple layers of bars in beams shall be equal to nominal diameter of bars. Minimum clear spacing is 25 mm (1 inch) or 1-1/3 times maximum size of coarse aggregate.
- D. Splicing: Splices of reinforcement made only as required or shown or specified. Accomplish splicing as follows:
1. Lap splices: Minimum lengths of lap as shown.
 2. Mechanical Splices: Develop in tension and compression at least 125 percent of the yield strength (f_y) of the bars. Stresses of transition splices between two reinforcing bar sizes based on area of smaller bar. Provide mechanical splices at locations indicated. Use approved exothermic, tapered threaded coupling, or swaged and threaded sleeve. Exposed threads and swaging in the field not permitted.
 - a. Initial qualification: In the presence of Resident Engineer, make three test mechanical splices of each bar size proposed to be spliced. Department of Veterans Affairs retained testing laboratory will perform load test.
 - b. During installation: Furnish, at no additional cost to the Government, one companion (sister) splice for every 50 splices for load testing. Department of Veterans Affairs retained testing laboratory will perform the load test.
- E. Bending: Bend bars cold, unless otherwise approved. Do not field bend bars partially embedded in concrete, except when approved by Resident Engineer.
- F. Cleaning: Metal reinforcement, at time concrete is placed, shall be free from loose flaky rust, mud, oil, or similar coatings that will reduce bond.

- G. Future Bonding: Protect exposed reinforcement bars intended for bonding with future work by wrapping with felt and coating felt with a bituminous compound unless otherwise shown.

3.3 VAPOR RETARDER:

- A. Except where membrane waterproofing is required, interior concrete slab on grade shall be placed on a continuous vapor retarder.
1. Vapor retarder joints lapped 150 mm (6 inches) and sealed with compatible waterproof pressure-sensitive tape.
 2. Patch punctures and tears.

3.4 MOISTURE VAPOR EMISSIONS & ALKALINITY CONTROL SEALER:

- A. Sealer is applied on the day of the concrete pour or as as soon as harsh weather permits, prior to any other chemical treatments for concrete slabs either on grade, below grade or above grade receiving resilient flooring, such as, sheet vinyl, vinyl composition tile, rubber, wood flooring, carpet, epoxy coatings and overlays.
- B. Manufacturer's representative will be on the site the day of concrete pour to install or train its application and document. He shall return on every application thereafter to verify that proper procedures are followed.
1. Apply Sealer to concrete slabs as soon as final finishing operations are complete and the concrete has hardened sufficiently to sustain floor traffic without damage.
 2. Spray apply Sealer at the rate of 20 m² (200 square feet) per gallon. Lightly broom product evenly over the substrate and product has completely penetrated the surface.
 3. If within two (2) hours after initial application areas are subjected to heavy rainfall and puddling occurs, reapply Sealer product to these areas as soon as weather condition permits.

3.5 CONSTRUCTION JOINTS:

- A. Unless otherwise shown, location of construction joints to limit individual placement shall not exceed 24,000 mm (80 feet) in any horizontal direction, except slabs on grade which shall have construction joints shown. Allow 48 hours to elapse between pouring adjacent sections unless this requirement is waived by Resident Engineer.
- B. Place concrete for columns slowly and in one operation between joints. Install joints in concrete columns at underside of deepest beam or girder framing into column.
- C. Allow 2 hours to elapse after column is cast before concrete of supported beam or girder is placed. Place girders, beams, grade beams,

column capitals, brackets, and haunches at the same time as slab unless otherwise shown.

- D. Install polyvinyl chloride or rubber water seals, as shown in accordance with manufacturer's instructions, to form continuous watertight seal.

3.6 EXPANSION JOINTS:

- A. Clean expansion joint surfaces before installing premolded filler and placing adjacent concrete.
- B. Install polyvinyl chloride or rubber water seals, as shown in accordance with manufacturer's instructions, to form continuous watertight seal.

3.7 PLACING CONCRETE:

- A. Preparation:
 - 1. Remove hardened concrete, wood chips, shavings and other debris from forms.
 - 2. Remove hardened concrete and foreign materials from interior surfaces of mixing and conveying equipment.
 - 3. Have forms and reinforcement inspected and approved by Resident Engineer before depositing concrete.
 - 4. Provide runways for wheeling equipment to convey concrete to point of deposit. Keep equipment on runways which are not supported by or bear on reinforcement. Provide similar runways for protection of vapor barrier on coarse fill.
- B. Bonding: Before depositing new concrete on or against concrete which has been set, thoroughly roughen and clean existing surfaces of laitance, foreign matter, and loose particles.
 - 1. Preparing surface for applied topping:
 - a. Remove laitance, mortar, oil, grease, paint, or other foreign material by sand blasting. Clean with vacuum type equipment to remove sand and other loose material.
 - b. Broom clean and keep base slab wet for at least four hours before topping is applied.
 - c. Use a thin coat of one part Portland cement, 1.5 parts fine sand, bonding admixture; and water at a 50: 50 ratio and mix to achieve the consistency of thick paint. Apply to a damp base slab by scrubbing with a stiff fiber brush. New concrete shall be placed while the bonding grout is still tacky.
- C. Conveying Concrete: Convey concrete from mixer to final place of deposit by a method which will prevent segregation. Method of conveying concrete subject to approval of Resident Engineer.
- D. Placing: For special requirements see Paragraphs, HOT WEATHER and COLD WEATHER.

1. Do not place concrete when weather conditions prevent proper placement and consolidation, or when concrete has attained its initial set, or has contained its water or cement content more than 1 1/2 hours.
 2. Deposit concrete in forms as near as practicable in its final position. Prevent splashing of forms or reinforcement with concrete in advance of placing concrete.
 3. Do not drop concrete freely more than 3000 mm (10 feet) for concrete containing the high-range water-reducing admixture (superplasticizer) or 1500 mm (5 feet) for conventional concrete. Where greater drops are required, use a tremie or flexible spout (canvas elephant trunk), attached to a suitable hopper.
 4. Discharge contents of tremies or flexible spouts in horizontal layers not exceeding 500 mm (20 inches) in thickness, and space tremies such as to provide a minimum of lateral movement of concrete.
 5. Continuously place concrete until an entire unit between construction joints is placed. Rate and method of placing concrete shall be such that no concrete between construction joints will be deposited upon or against partly set concrete, after it's initial set has taken place, or after 45 minutes of elapsed time during concrete placement.
 6. On bottom of members with severe congestion of reinforcement, deposit 25 mm (1 inch) layer of flowing concrete containing the specified high-range water-reducing admixture (superplasticizer). Successive concrete lifts may be a continuation of this concrete or concrete with a conventional slump.
- E. Consolidation: Conform to ACI 309. Immediately after depositing, spade concrete next to forms, work around reinforcement and into angles of forms, tamp lightly by hand, and compact with mechanical vibrator applied directly into concrete at approximately 450 mm (18 inch) intervals. Mechanical vibrator shall be power driven, hand operated type with minimum frequency of 5000 cycles per minute having an intensity sufficient to cause flow or settlement of concrete into place. Vibrate concrete to produce thorough compaction, complete embedment of reinforcement and concrete of uniform and maximum density without segregation of mix. Do not transport concrete in forms by vibration.
1. Use of form vibration shall be approved only when concrete sections are too thin or too inaccessible for use of internal vibration.
 2. Carry on vibration continuously with placing of concrete. Do not insert vibrator into concrete that has begun to set.

3.8 HOT WEATHER:

Follow the recommendations of ACI 305 or as specified to prevent problems in the manufacturing, placing, and curing of concrete that can adversely affect the properties and serviceability of the hardened concrete. Methods proposed for cooling materials and arrangements for protecting concrete shall be made in advance of concrete placement and approved by Resident Engineer.

3.9 COLD WEATHER:

Follow the recommendations of ACI 306 or as specified to prevent freezing of concrete and to permit concrete to gain strength properly. Use only the specified non-corrosive, non-chloride accelerator. Do not use calcium chloride, thiocyanates or admixtures containing more than 0.05 percent chloride ions. Methods proposed for heating materials and arrangements for protecting concrete shall be made in advance of concrete placement and approved by Resident Engineer.

3.10 PROTECTION AND CURING:

- A. Conform to ACI 308: Initial curing shall immediately follow the finishing operation. Protect exposed surfaces of concrete from premature drying, wash by rain and running water, wind, mechanical injury, and excessively hot or cold temperatures. Keep concrete not covered with membrane or other curing material continuously wet for at least 7 days after placing, except wet curing period for high-early-strength concrete shall be not less than 3 days. Keep wood forms continuously wet to prevent moisture loss until forms are removed. Cure exposed concrete surfaces as described below. Other curing methods may be used if approved by Resident Engineer.
 - 1. Liquid curing and sealing compounds: Apply by power-driven spray or roller in accordance with the manufacturer's instructions. Apply immediately after finishing. Maximum coverage 10m²/L (400 square feet per gallon) on steel troweled surfaces and 7.5m²/L (300 square feet per gallon) on floated or broomed surfaces for the curing/sealing compound.
 - 2. Plastic sheets: Apply as soon as concrete has hardened sufficiently to prevent surface damage. Utilize widest practical width sheet and overlap adjacent sheets 50 mm (2 inches). Tightly seal joints with tape.
 - 3. Paper: Utilize widest practical width paper and overlap adjacent sheets 50 mm (2 inches). Tightly seal joints with sand, wood planks, pressure-sensitive tape, mastic or glue.

3.11 REMOVAL OF FORMS:

- A. Remove in a manner to assure complete safety of structure after the following conditions have been met.
 - 1. Where structure as a whole is supported on shores, forms for beams and girder sides, columns, and similar vertical structural members may be removed after 24 hours, provided concrete has hardened sufficiently to prevent surface damage and curing is continued without any lapse in time as specified for exposed surfaces.
 - 2. Take particular care in removing forms of architectural exposed concrete to insure surfaces are not marred or gouged, and that corners and arises are true, sharp and unbroken.
- B. Control Test: Use to determine if the concrete has attained sufficient strength and curing to permit removal of supporting forms. Cylinders required for control tests taken in accordance with ASTM C172, molded in accordance with ASTM C31, and tested in accordance with ASTM C39. Control cylinders cured and protected in the same manner as the structure they represent. Supporting forms or shoring not removed until strength of control test cylinders have attained at least 70 percent of minimum 28-day compressive strength specified. Exercise care to assure that newly unsupported portions of structure are not subjected to heavy construction or material loading.
- C. Reshoring: Reshoring is required if superimposed load plus dead load of the floor exceeds the capacity of the floor at the time of loading. Reshoring accomplished in accordance with ACI 347 at no additional cost to the Government.

3.12 CONCRETE SURFACE PREPARATION:

- A. Metal Removal: Unnecessary metal items cut back flush with face of concrete members.
- B. Patching: Maintain curing and start patching as soon as forms are removed. Do not apply curing compounds to concrete surfaces requiring patching until patching is completed. Use cement mortar for patching of same composition as that used in concrete. Use white or gray Portland cement as necessary to obtain finish color matching surrounding concrete. Thoroughly clean areas to be patched. Cut out honeycombed or otherwise defective areas to solid concrete to a depth of not less than 25 mm (1 inch). Cut edge perpendicular to surface of concrete. Saturate with water area to be patched, and at least 150 mm (6 inches) surrounding before placing patching mortar. Give area to be patched a brush coat of cement grout followed immediately by patching mortar. Cement grout composed of one part Portland cement, 1.5 parts fine sand,

bonding admixture, and water at a 50:50 ratio, mix to achieve consistency of thick paint. Mix patching mortar approximately 1 hour before placing and remix occasionally during this period without addition of water. Compact mortar into place and screed slightly higher than surrounding surface. After initial shrinkage has occurred, finish to match color and texture of adjoining surfaces. Cure patches as specified for other concrete. Fill form tie holes which extend entirely through walls from unexposed face by means of a pressure gun or other suitable device to force mortar through wall. Wipe excess mortar off exposed face with a cloth.

- C. Upon removal of forms, clean vertical concrete surface that is to receive bonded applied cementitious application with wire brushes or by sand blasting to remove unset material, laitance, and loose particles to expose aggregates to provide a clean, firm, granular surface for bond of applied finish.

3.13 CONCRETE FINISHES:

A. Vertical and Overhead Surface Finishes:

1. Unfinished areas: Vertical and overhead concrete surfaces exposed in pipe trenches, above suspended ceilings, manholes, and other unfinished areas will not require additional finishing.
2. Interior and exterior exposed areas to be painted: Remove fins, burrs and similar projections on surfaces flush, and smooth by mechanical means approved by Resident Engineer, and by rubbing lightly with a fine abrasive stone or hone. Use ample water during rubbing without working up a lather of mortar or changing texture of concrete.
3. Interior and exterior exposed areas finished: Give a grout finish of uniform color and smooth finish treated as follows:
 - a. After concrete has hardened and laitance, fins and burrs removed, scrub concrete with wire brushes. Clean stained concrete surfaces by use of a hone stone.
 - b. Apply grout composed of one part of Portland cement, one part fine sand, smaller than a 600 μ m (No. 30) sieve. Work grout into surface of concrete with cork floats or fiber brushes until all pits, and honeycombs are filled.
 - c. After grout has hardened slightly, but while still plastic, scrape grout off with a sponge rubber float and, about 1 hour later, rub concrete vigorously with burlap to remove any excess grout remaining on surfaces.
 - d. In hot, dry weather use a fog spray to keep grout wet during setting period. Complete finish of area in same day. Make limits

of finished areas at natural breaks in wall surface. Leave no grout on concrete surface overnight.

4. Textured: Finish as specified. Maximum quantity of patched area 0.2 m² (2 square feet) in each 93 m² (1000 square feet) of textured surface.

B. Slab Finishes:

1. Monitoring and Adjustment: Provide continuous cycle of placement, measurement, evaluation and adjustment of procedures to produce slabs within specified tolerances. Monitor elevations of structural steel in key locations before and after concrete placement to establish typical deflection patterns for the structural steel. Determine elevations of cast-in-place slab soffits prior to removal of shores. Provide information to Resident Engineer and floor consultant for evaluation and recommendations for subsequent placements.
2. Set perimeter forms to serve as screed using either optical or laser instruments. For slabs on grade, wet screeds may be used to establish initial grade during strike-off, unless Resident Engineer determines that the method is proving insufficient to meet required finish tolerances and directs use of rigid screed guides. Where wet screeds are allowed, they shall be placed using grade stakes set by optical or laser instruments. Use rigid screed guides, as opposed to wet screeds, to control strike-off elevation for all types of elevated (non slab-on-grade) slabs. Divide bays into halves or thirds by hard screeds. Adjust as necessary where monitoring of previous placements indicates unshored structural steel deflections to other than a level profile.
3. Place slabs monolithically. Once slab placement commences, complete finishing operations within same day. Slope finished slab to floor drains where they occur, whether shown or not.
4. Use straightedges specifically made for screeding, such as hollow magnesium straightedges or power strike-offs. Do not use pieces of dimensioned lumber. Strike off and screed slab to a true surface at required elevations. Use optical or laser instruments to check concrete finished surface grade after strike-off. Repeat strike-off as necessary. Complete screeding before any excess moisture or bleeding water is present on surface. Do not sprinkle dry cement on the surface.
5. Immediately following screeding, and before any bleed water appears, use a 3000 mm (10 foot) wide highway straightedge in a cutting and filling operation to achieve surface flatness. Do not use bull floats

- or darbys, except that darbying may be allowed for narrow slabs and restricted spaces.
6. Wait until water sheen disappears and surface stiffens before proceeding further. Do not perform subsequent operations until concrete will sustain foot pressure with maximum of 6 mm (1/4 inch) indentation.
 7. Scratch Finish: Finish base slab to receive a bonded applied cementitious application as indicated above, except that bull floats and darbys may be used. Thoroughly coarse wire broom within two hours after placing to roughen slab surface to insure a permanent bond between base slab and applied materials.
 8. Float Finish: Slabs to receive unbonded toppings, steel trowel finish, fill, mortar setting beds, or a built-up roof, and ramps, platforms (interior and exterior), and equipment pads shall be floated to a smooth, dense uniform, sandy textured finish. During floating, while surface is still soft, check surface for flatness using a 3000 mm (10 foot) highway straightedge. Correct high spots by cutting down and correct low spots by filling in with material of same composition as floor finish. Remove any surface projections and re-float to a uniform texture.
 9. Steel Trowel Finish: Concrete surfaces to receive resilient floor covering or carpet, monolithic floor slabs to be exposed to view in finished work, future floor roof slabs, applied toppings, and other interior surfaces for which no other finish is indicated. Steel trowel immediately following floating. During final troweling, tilt steel trowel at a slight angle and exert heavy pressure to compact cement paste and form a dense, smooth surface. Finished surface shall be smooth, free of trowel marks, and uniform in texture and appearance.
 10. Broom Finish: Finish exterior slabs and ramps, and with a bristle brush moistened with clear water after surfaces have been floated. Brush in a direction transverse to main traffic. Match texture approved by Resident Engineer from sample panel.
 11. Finished slab flatness (FF) and levelness (FL) values comply with the following minimum requirements:
 - a. Areas covered with carpeting, or not specified otherwise in b. below:
 - 1) Slab on Grade:
 - a) Specified overall value F_F 25/ F_L 20
 - b) Minimum local value F_F 17/ F_L 15

- b. Areas that will be exposed, receive thin-set tile or resilient flooring:
 - 1) Slab on grade:
 - a) Specified overall value FF 36/FL 20
 - b) Minimum local value FF 24/FL 15
 - c. "Specified overall value" is based on the composite of all measured values in a placement derived in accordance with ASTM E1155.
 - d. "Minimum local value" (MLV) describes the flatness or levelness below which repair or replacement is required. MLV is based on the results of an individual placement and applies to a minimum local area. Minimum local area boundaries may not cross a construction joint or expansion joint. A minimum local area will be bounded by construction and/or control joints, or by column lines and/or half-column lines, whichever is smaller.
12. Measurements
- a. Department of Veterans Affairs retained testing laboratory will take measurements as directed by Resident Engineer, to verify compliance with FF, FL, and other finish requirements. Measurements will occur within 72 hours after completion of concrete placement (weekends and holidays excluded). Make measurements before shores or forms are removed to insure the "as-built" levelness is accurately assessed. Profile data for above characteristics may be collected using a laser level or any Type II apparatus (ASTM E1155, "profileograph" or "dipstick"). Contractor's surveyor shall establish reference elevations to be used by Department of Veterans Affairs retained testing laboratory.
 - b. Contractor not experienced in using FF and FL criteria is encouraged to retain the services of a floor consultant to assist with recommendations concerning adjustments to slab thicknesses, finishing techniques, and procedures on measurements of the finish as it progresses in order to achieve the specific flatness and levelness numbers.
13. Acceptance/ Rejection:
- a. If individual slab section measures less than either of specified minimum local F_F/F_L numbers, that section shall be rejected and remedial measures shall be required. Sectional boundaries may be set at construction and contraction (control) joints, and not smaller than one-half bay.

- b. If composite value of entire slab installation, combination of all local results, measures less than either of specified overall F_F/F_L numbers, then whole slab shall be rejected and remedial measures shall be required.
14. Remedial Measures for Rejected Slabs: Correct rejected slab areas by grinding, planing, surface repair with underlayment compound or repair topping, retopping, or removal and replacement of entire rejected slab areas, as directed by Resident Engineer, until a slab finish constructed within specified tolerances is accepted.

3.14 SURFACE TREATMENTS:

- A. Use on exposed concrete floors and concrete floors to receive carpeting except those specified to receive non-slip finish.
- B. Liquid Densifier/Sealer: Apply in accordance with manufacturer's directions just prior to completion of construction.
- C. Non-Slip Finish: Apply non-slip abrasive aggregate to surfaces of exterior concrete ramps and platforms. Broadcast aggregate uniformly over concrete surface at rate of application of 8% per 1/10th m² (7.5 percent per square foot) of area. Trowel concrete surface to smooth dense finish. After curing, rub treated surface with abrasive brick and water to slightly expose abrasive aggregate.

3.15 RESURFACING FLOORS:

Remove existing flooring areas to receive resurfacing to expose existing structural slab and extend not less than 25 mm (1 inch) below new finished floor level. Prepare exposed structural slab surface by roughening, broom cleaning, and dampening. Apply specified bonding grout. Place topping while the bonding grout is still tacky.

3.16 PRECAST CONCRETE ITEMS:

Precast concrete items, not specified elsewhere. Cast using 25 MPa (3000 psi) air-entrained concrete to shapes and dimensions shown. Finish to match corresponding adjacent concrete surfaces. Reinforce with steel for safe handling and erection.

- - - E N D - - -

SECTION 06 10 00
ROUGH CARPENTRY

PART 1 - GENERAL

1.1 DESCRIPTION:

Section specifies wood blocking, framing, sheathing, furring, nailers, and rough hardware.

1.2 RELATED WORK:

- A. Milled woodwork: Section 06 20 00, FINISH CARPENTRY.
- B. Gypsum sheathing: Section 09 29 00, GYPSUM BOARD.
- C. Cement board sheathing: Section 06 16 63, CEMENTITIOUS SHEATHING.

1.3 SUBMITTALS:

- A. Submit in accordance with Section 01 33 23, SHOP DRAWINGS, PRODUCT DATA, AND SAMPLES.
- B. Shop Drawings showing framing connection details, fasteners, connections and dimensions.

1.4 PRODUCT DELIVERY, STORAGE AND HANDLING:

- A. Protect lumber and other products from dampness both during and after delivery at site.
- B. Pile lumber in stacks in such manner as to provide air circulation around surfaces of each piece.
- C. Stack plywood and other board products so as to prevent warping.
- D. Locate stacks on well drained areas, supported at least 150 mm (6 inches) above grade and cover with well ventilated sheds having firmly constructed over hanging roof with sufficient end wall to protect lumber from driving rain.

1.5 APPLICABLE PUBLICATIONS:

- A. Publications listed below form a part of this specification to extent referenced. Publications are referenced in the text by basic designation only.
- B. American Forest and Paper Association (AFPA):
National Design Specification for Wood Construction
NDS-05.....Conventional Wood Frame Construction
- C. American Institute of Timber Construction (AITC):
A190.1-07.....Structural Glued Laminated Timber
- D. American Society of Mechanical Engineers (ASME):
B18.2.1-96(R2005).....Square and Hex Bolts and Screws
B18.2.2-87.....Square and Hex Nuts
B18.6.1-97.....Wood Screws
B18.6.4-98(R2005).....Thread Forming and Thread Cutting Tapping Screws
and Metallic Drive Screws

E. American Plywood Association (APA):

E30-07.....Engineered Wood Construction Guide

F. American Society for Testing And Materials (ASTM):

A47-99(R2009).....Ferritic Malleable Iron Castings

A48-03(R2008).....Gray Iron Castings

A653/A653M-10.....Steel Sheet Zinc-Coated (Galvanized) or Zinc-Iron Alloy Coated (Galvannealed) by the Hot Dip Process

C954-10.....Steel Drill Screws for the Application of Gypsum Board or Metal Plaster Bases to Steel Studs from 0.033 inch (2.24 mm) to 0.112-inch (2.84 mm) in thickness

C1002-07.....Steel Self-Piercing Tapping Screws for the Application of Gypsum Panel Products or Metal Plaster Bases to Wood Studs or Metal Studs

D143-09.....Small Clear Specimens of Timber, Method of Testing

D1760-01.....Pressure Treatment of Timber Products

D2559-10.....Adhesives for Structural Laminated Wood Products for Use Under Exterior (Wet Use) Exposure Conditions

D3498-11.....Adhesives for Field-Gluing Plywood to Lumber Framing for Floor Systems

F844-07.....Washers, Steel, Plain (Flat) Unhardened for General Use

F1667-08.....Nails, Spikes, and Staples

G. Federal Specifications (Fed. Spec.):

MM-L-736C.....Lumber; Hardwood

H. Commercial Item Description (CID):

A-A-55615.....Shield, Expansion (Wood Screw and Lag Bolt Self Threading Anchors)

I. Military Specification (Mil. Spec.):

MIL-L-19140E.....Lumber and Plywood, Fire-Retardant Treated

J. Truss Plate Institute (TPI):

TPI-85.....Metal Plate Connected Wood Trusses

K. U.S. Department of Commerce Product Standard (PS)

PS 1-95.....Construction and Industrial Plywood

PS 20-05.....American Softwood Lumber Standard

PART 2 - PRODUCTS

2.1 LUMBER:

- A. Unless otherwise specified, each piece of lumber bear grade mark, stamp, or other identifying marks indicating grades of material, and rules or standards under which produced.
 - 1. Identifying marks in accordance with rule or standard under which material is produced, including requirements for qualifications and authority of the inspection organization, usage of authorized identification, and information included in the identification.
 - 2. Inspection agency for lumber approved by the Board of Review, American Lumber Standards Committee, to grade species used.
- B. Lumber Other Than Structural:
 - 1. Unless otherwise specified, species graded under the grading rules of an inspection agency approved by Board of Review, American Lumber Standards Committee.
 - 2. Furring, blocking, nailers and similar items 100 mm (4 inches) and narrower Standard Grade; and, members 150 mm (6 inches) and wider, Number 2 Grade.
- C. Sizes:
 - 1. Conforming to Prod. Std., PS20.
 - 2. Size references are nominal sizes, unless otherwise specified, actual sizes within manufacturing tolerances allowed by standard under which produced.
- D. Moisture Content:
 - 1. At time of delivery and maintained at the site.
 - 2. Boards and lumber 50 mm (2 inches) and less in thickness: 19 percent or less.
 - 3. Lumber over 50 mm (2 inches) thick: 25 percent or less.
- E. Preservative Treatment:
 - 1. Do not treat Heart Redwood and Western Red Cedar.
 - 2. Treat wood members and plywood exposed to weather or in contact with plaster, masonry or concrete, including framing of open roofed structures; sills, sole plates, furring, and sleepers that are less than 600 mm (24 inches) from ground; nailers, edge strips, blocking, crickets, curbs, cant, vent strips and other members used in connection with roofing and flashing materials.
 - 3. Treat other members specified as preservative treated (PT).
 - 4. Preservative treat by the pressure method complying with ASTM D1760, except any process involving the use of Chromated Copper arsenate (CCA) for pressure treating wood is not permitted.

2.2 PLYWOOD

- A. Comply with Prod. Std., PS 1.
- B. Bear the mark of a recognized association or independent inspection agency that maintains continuing control over quality of plywood which identifies compliance by veneer grade, group number, span rating where applicable, and glue type.
- C. Sheathing:
 - 1. APA rated Exposure 1 or Exterior; panel grade CD or better.
 - 2. Wall sheathing:
 - a. Minimum 9 mm (11/32 inch) thick with supports 400 mm (16 inches) on center and 12 mm (15/32 inch) thick with supports 600 mm (24 inches) on center unless specified otherwise.
 - b. Minimum 1200 mm (48 inches) wide at corners without corner bracing of framing.
 - 3. Roof sheathing:
 - a. Minimum 15 mm (19/32 inch) thick or span rating of 40/20 or 18 mm (23/32 inch) thick or span rating of 48/24 for supports 600 mm (24 inches) on center.

2.3 STRUCTURAL-USE PANELS

- A. Comply with APA.
- B. Bearing the mark of a recognized association or independent agency that maintains continuing control over quality of panel which identifies compliance by end use, Span Rating, and exposure durability classification.
- C. Wall and Roof Sheathing:
 - 1. APA Rated sheathing panels, durability classification of Exposure 1 or Exterior Span Rating of 16/0 or greater for supports 400 mm (16 inches) on center and 24/0 or greater for supports 600 mm (24 inches)

2.4 ROUGH HARDWARE AND ADHESIVES:

- A. Anchor Bolts:
 - 1. ASME B18.2.1 and ANSI B18.2.2 galvanized, 13 mm (1/2 inch) unless shown otherwise.
 - 2. Extend at least 200 mm (8 inches) into masonry or concrete with ends bent 50 mm (2 inches).
- B. Miscellaneous Bolts: Expansion Bolts: C1D, A-A-55615; lag bolt, long enough to extend at least 65 mm (2-1/2 inches) into masonry or concrete. Use 13 mm (1/2 inch) bolt unless shown otherwise.
- C. Washers
 - 1. ASTM F844.

2. Use zinc or cadmium coated steel or cast iron for washers exposed to weather.

D. Screws:

1. Wood to Wood: ANSI B18.6.1 or ASTM C1002.
2. Wood to Steel: ASTM C954, or ASTM C1002.

E. Nails:

1. Size and type best suited for purpose unless noted otherwise. Use aluminum-alloy nails, plated nails, or zinc-coated nails, for nailing wood work exposed to weather and on roof blocking.
2. ASTM F1667:
 - a. Common: Type I, Style 10.
 - b. Concrete: Type I, Style 11.
 - c. Barbed: Type I, Style 26.
 - d. Underlayment: Type I, Style 25.
 - e. Masonry: Type I, Style 27.
 - f. Use special nails designed for use with ties, strap anchors, framing connectors, joists hangers, and similar items. Nails not less than 32 mm (1-1/4 inches) long, 8d and deformed or annular ring shank.

F. Framing and Timber Connectors:

1. Fabricate of ASTM A446, Grade A; steel sheet not less than 1.3 mm (0.052 inch) thick unless specified otherwise. Apply standard plating to steel timber connectors after punching, forming and assembly of parts.
2. Framing Angles: Angle designed with bendable legs to provide three way anchors.
3. Straps:
 - a. Designed to provide wind and seismic ties with sizes as shown or specified.
 - b. Strap ties not less than 32 mm (1-1/4 inches) wide.
 - c. Punched for fastener.
4. Joist Hangers:
 - a. Fabricated of 1.6 mm (0.063 inch) minimum thick sheet, U design unless shown otherwise.
 - b. Heavy duty hangers fabricated of minimum 2.7 mm (0.108 inch) thick sheet, U design with bent top flange to lap over beam.
5. Timber Connectors: Fabricated of steel to shapes shown.

G. Adhesives:

1. For field-gluing plywood to lumber framing floor or roof systems: ASTM D3498.

PART 3 - EXECUTION

3.1 INSTALLATION OF FRAMING AND MISCELLANEOUS WOOD MEMBERS:

- A. Conform to applicable requirements of the following:
 - 1. AFPA National Design Specification for Wood Construction for timber connectors.
 - 2. AITC Timber Construction Manual for heavy timber construction.
 - 3. AFPA WCD-number 1, Manual for House Framing for nailing and framing unless specified otherwise.
 - 4. APA for installation of plywood or structural use panels.
 - 5. ASTM F 499 for wood underlayment.
 - 6. TPI for metal plate connected wood trusses.
- B. Fasteners:
 - 1. Nails.
 - a. Nail in accordance with the Recommended Nailing Schedule as specified in AFPA Manual for House Framing where detailed nailing requirements are not specified in nailing schedule. Select nail size and nail spacing sufficient to develop adequate strength for the connection without splitting the members.
 - b. Use special nails with framing connectors.
 - c. For sheathing select length of nails sufficient to extend 25 mm (1 inch) into supports.
 - d. Use eight penny or larger nails for nailing through 25 mm (1 inch) thick lumber and for toe nailing 50 mm (2 inch) thick lumber.
 - e. Use 16 penny or larger nails for nailing through 50 mm (2 inch) thick lumber.
 - f. Select the size and number of nails in accordance with the Nailing Schedule except for special nails with framing anchors.
 - g. Nailing Schedule; Using Common Nails:
 - 1) Joist bearing on sill or girder, toe nail three-8d or framing anchor
 - 2) Ledger strip to beam or girder three-16d under each joint.
 - 2. Bolts:
 - a. Fit bolt heads and nuts bearing on wood with washers.
 - b. Countersink bolt heads flush with the surface of nailers.
 - c. Embed in concrete and solid masonry or use expansion bolts. Special bolts or screws designed for anchor to solid masonry or concrete in drilled holes may be used.
 - d. Use toggle bolts to hollow masonry or sheet metal.

- e. Use bolts to steel over 2.84 mm (0.112 inch, 11 gage) in thickness. Secure wood nailers to vertical structural steel members with bolts, placed one at ends of nailer and 600 mm (24 inch) intervals between end bolts. Use clips to beam flanges.
- 3. Drill Screws to steel less than 2.84 mm (0.112 inch) thick.
 - a. ASTM C1002 for steel less than 0.84 mm (0.033 inch) thick.
 - b. ASTM C 954 for steel over 0.84 mm (0.033 inch) thick.
- 4. Power actuated drive pins may be used where practical to anchor to solid masonry, concrete, or steel.
- 5. Do not anchor to wood plugs or nailing blocks in masonry or concrete. Use metal plugs, inserts or similar fastening.
- 6. Screws to Join Wood:
 - a. Where shown or option to nails.
 - b. ASTM C1002, sized to provide not less than 25 mm (1 inch) penetration into anchorage member.
 - c. Spaced same as nails.
- 7. Installation of Timber Connectors:
 - a. Conform to applicable requirements of the NFPA National Design Specification for Wood Construction.
 - b. Fit wood to connectors and drill holes for fasteners so wood is not split.
- C. Blocking Nailers, and Furring:
 - 1. Install furring, blocking, nailers, and grounds where shown.
 - 2. Use longest lengths practicable.
 - 3. Use fire retardant treated wood blocking where shown at openings and where shown or specified.
 - 4. Layers of Blocking or Plates:
 - a. Stagger end joints between upper and lower pieces.
 - b. Nail at ends and not over 600 mm (24 inches) between ends.
 - c. Stagger nails from side to side of wood member over 125 mm (5 inches) in width.
 - 6. Unless otherwise shown, use wall furring 25 mm by 75 mm (1 inch by 3 inch) continuous wood strips installed plumb on walls, using wood shims where necessary so face of furring forms a true, even plane. Space furring not over 400 mm (16 inches on centers, butt joints over bearings and rigidly secure in place. Anchor furring on 400 mm (16 inches) centers.
- D. Rough Bucks:
 - 1. Install rough wood bucks at opening in masonry or concrete where wood frames occur.

2. Brace and maintain bucks plumb and true until masonry has been built around them or concrete cast in place.
3. Cut rough bucks from 50 mm (2 inch) thick stock, of same width as partitions in which they occur and of width shown in exterior walls.
4. Extend bucks full height of openings and across head of openings; fasten securely with anchors specified.

E. Sheathing:

1. Use plywood or structural-use panels for sheathing.
2. Lay panels with joints staggered, with edge and ends 3 mm (1/8 inch) apart and nailed over bearings as specified.
3. Set nails not less than 9 mm (3/8 inch) from edges.
4. Install 50 mm by 100 mm (2 inch by 4 inch) blocking spiked between joists, rafters and studs to support edge or end joints of panels.

- - - E N D - - -

SECTION 06 16 63
CEMENTITIOUS SHEATHING

PART 1 - GENERAL

1.1 DESCRIPTION

This section specifies cement board sheathing applied to frame wall construction, ready to receive subsequent finishes.

1.2 SUBMITTALS

- A. Submit in accordance with Section 01 33 23, SHOP DRAWINGS, PRODUCT DATA, AND SAMPLES.
- B. Samples: 1. Cement board panels, 200 mm by 200 mm (8 inches by 8 inches), minimum size.
 - 2. Fasteners, each type used.
 - 3. Reinforcing tape for joints 300 mm (12 inches) long.
 - 4. Water barrier backing, 300 mm (12 inches) square.
- C. Product Data:
 - 1. Cement board sheathing.
 - 2. Reinforcing tape.
 - 3. Fasteners.

1.3 DELIVERY AND STORAGE

- A. Deliver materials in containers with labels legible and intact.
- B. Store materials so as to prevent damage or contamination.

1.4 APPLICABLE PUBLICATIONS

- A. Publications listed below form a part of this specification to the extent referenced. Publications are referenced in the text by the basic designation only.
- B. American National Standards Institute (ANSI):
 - A108.11-99(R2010).....Interior Installation of Cementitious Backer Units
 - A118.9-99(R2010).....Cementitious Backer Units
- C. American Society for Testing and Materials (ASTM):
 - C954-10.....Steel Drill Screws for the Application of Gypsum Panel Products or Metal Plaster Bases to Steel Studs from 0.033 in. (0.84 mm) to 0.112 in. (2.84 mm) in Thickness.
 - D226-09.....Asphalt-Saturated Organic Felt Used in Roofing and Waterproofing.
 - D4586-07.....Asphalt Roof Cement, Asbestos-Free
- D. Federal Specifications (FS):
 - UU-B-790.....Building Paper, Vegetable Fiber INT AMD 1 (Kraft, Waterproofed, Water Repellant and Fire Resistant)

PART 2 - PRODUCTS

2.1 CEMENT BOARD SHEATHING

- A. Conform to ANSI A118.9, except physical property requirements defined in Table 1 changed to not less than the minimum values stated below.
- B. Property Minimum Average Value
 - 1. Water Absorption by Weight, ASTM D1037 20 percent maximum
 - 2. Flame Spread 5
 - 3. Smoke Density 0
 - 4. Thickness 13 mm (1/2 inch)
 - 5. Minimum Width 800 mm (32 inches)
 - 6. Flexural Strength wet and dry 6895 kpa (1000 psi)
 - 7. Fastener Holding wet and dry 33 kpa (125 pounds)

2.2 ACCESSORY MATERIALS

- A. Steel Drill Screws: ASTM C954. Modified for flat head. Bugle head not acceptable.
- B. Organic Felt: ASTM D226, Type II, 13.6 kg (30 lb).
- C. Roof Cement: ASTM D4586
- D. Joint Reinforcing Tape:
 - 1. Minimum 100 mm (4-inches) wide open mesh alkali resistant.
 - 2. Glass fiber mesh polymer coated as recommended by Cement Board manufacturer.
- E. Water Barrier: FS UU-B-790. Type I (Barrier paper), Grade D (Water-vapor permeable). Other products meeting or exceeding the Federal specification for a water barrier with water vapor permeability are acceptable.

PART 3 - EXECUTION

3.1 ENVIRONMENTAL REQUIREMENTS

- A. Do not install units when temperature is below 4.5 degrees Celsius (40 degrees F).
- B. Do not install joint reinforcing tape when temperature is below 10 degrees Celsius (50 degrees F).

3.2 INSTALLATION

- A. Remove wrapping and separate to allow air circulation for not less than seven days before installation.
- B. Installing Water Barrier over Framing Members:
 - 1. Apply roof cement or tape to framing members sufficient to adhere and support water barrier.
 - 2. Use either organic felt or water barrier.

3. Apply barrier shingle fashion with horizontal joints lapped not less than 50 mm (2 inches). Lap end joints over framing, not less than 100 mm (4 inches) cemented together with roof cement, stagger end joints.
4. Do not leave over 300 mm (12-inch) wide strip exposed when work is stopped.
5. Coordinate with installation of flashing to lap water barrier over flashing. Install weeps every 600 mm (24 inches) or as detailed, directly above flashing. Provide for clear exit of water to exterior.
6. Repair torn or cut barrier with barrier patch spanning framing space cemented to surface along top and side edges.

C. Installing Cement Board Units:

1. Apply cement board sheathing immediately over water barrier in accordance with ANSI A108.11, with rounded edges and rough side to exterior, except as specified otherwise.
2. Secure units to framing members with screws spaced not more than 200 mm (8 inches) on center and not closer than 13 mm (1/2-inch) from the edge of the unit.
3. Install screws so that the screw heads do not penetrate the surface of unit.
4. Install 13 mm (1/2-inch) wide horizontal control joints at floors and vertical control joints not over 4.87 m (16 feet) on center unless shown otherwise, maintain alignment.
5. Stop units at edges of building expansion joints.
6. Minimum bearing over framing members: 19 mm (3/4-inch.)

D. Joint and Surface Treatment: Apply joint reinforcing tape over joints, exposed edges, and corners using adhesive recommended by manufacturer.

E. Leave surface flush and ready to receive subsequent finishes.

3.3 PROTECTION AND REPAIR

- A. Protect board with temporary coverings against moisture until subsequent finish is applied.
- B. Patch and repair damaged surface prior to application of subsequent finish.
 1. Fill cracks.
 2. Replace loose, spalling or missing joint finish.
 3. Replace broken or damaged boards.

- - - E N D - - -

**SECTION 07 81 00
APPLIED FIREPROOFING**

PART 1 - GENERAL

1.1 DESCRIPTION

This section specifies mineral fiber and cementitious coverings to provide fire resistance to interior structural steel members shown.

1.2 SUBMITTALS

- A. Submit in accordance with Section 01 33 23, SHOP DRAWINGS, PRODUCT DATA, AND SAMPLES.
- B. Manufacturer's Literature and Data:
 - 1. Manufacturer's complete and detailed application instructions and specifications.
 - 2. Manufacturer's repair and patching instructions.
- C. Certificates:
 - 1. Certificate from testing laboratory attesting fireproofing material and application method meet the specified fire ratings.
 - a. List thickness and density of material required to meet fire ratings.
 - b. Accompanied by complete test report and test record.
 - 2. Manufacturer's certificate indicating sprayed-on fireproofing material supplied under the Contract is same within manufacturing tolerance as fireproofing material tested.
- D. Miscellaneous:
 - 1. Manufacturer's written approval of surfaces to receive sprayed-on fireproofing.
 - 2. Manufacturer's written approval of completed installation.
 - 3. Manufacturer's written approval of the applicators of fireproofing material.

1.3 PRODUCT DELIVERY, STORAGE AND HANDLING

- A. Deliver to job-site in sealed containers marked and labeled to show manufacturer's name and brand and certification of compliance with the specified requirements.
- B. Remove damaged containers from the site.
- C. Store the materials off the ground, under cover, away from damp surfaces.
- D. Keep dry until ready for use.

- E. Remove materials that have been exposed to water before installation from the site.

1.4 QUALITY CONTROL

- A. Test for fire endurance in accordance with ASTM E119, for fire rating specified, in a nationally recognized laboratory.
- B. Manufacturer's inspection and approval of surfaces to receive fireproofing as specified under paragraph Examination.
- C. Manufacturer's approval of fireproofing applications.
- D. Manufacturer's approval of completed installation.
- E. Manufacturer's representative shall observe and advise at the commencement of application, and shall visit the site as required thereafter for the purpose of ascertaining proper application.
- F. Pre-Application Test Area.
 - 1. Apply a test area consisting of a typical overhead fireproofing installation, including not less than 4.5 m (15 feet) of beam and deck.
 - a. Apply to one column.
 - b. Apply for the hourly ratings used.
 - 2. Install in location selected by the Resident Engineer, for approval by the representative of the fireproofing material manufacturer and by the Government.
 - 3. Perform Bond test on painted steel in accordance with ASTM E736.
 - 4. Do not proceed in other areas until installation of test area has been completed and approved.
 - 5. Keep approved installation area open for observation as criteria for sprayed-on fireproofing.

1.5 APPLICABLE PUBLICATIONS

- A. Publications listed below form a part of this specification to the extent referenced. Publications are referenced in the text by the basic designation only.
- B. American Society for Testing and Materials (ASTM):
 - C841-03(R2008).....Installation of Interior Lathing and Furring
 - C847-10.....Metal Lath
 - E84-10.....Surface Burning Characteristics of Building Materials
 - E119-10.....Fire Tests of Building Construction and Materials

- E605-93(R2006).....Thickness and Density of Sprayed Fire-Resistive
Materials Applied to Structural Members
- E736-00(R2006).....Cohesion/Adhesion of Sprayed Fire-Resistive
Materials Applied to Structural Members
- E759-92(R2005).....The Effect of Deflection on Sprayed Fire-
Resistive Material Applied to Structural
Members
- E760-92(R2005).....Impact on Bonding of Sprayed Fire-Resistive
Material Applied to Structural Members
- E761-92(R2005).....Compressive Strength of Fire-Resistive Material
Applied to Structural Members
- E859-93(R2006).....Air Erosion of Sprayed Fire-Resistive Materials
Applied to Structural Members
- E937-93(R2005).....Corrosion of Steel by Sprayed Fire-Resistive
Material Applied to Structural Members
- E1042-02(R2008).....Acoustically, Absorptive Materials Applied by
Trowel or Spray.
- G21-09.....Determining Resistance of Synthetic Polymeric
Materials to Fungi

- C. Underwriters Laboratories, Inc. (UL):
Fire Resistance Directory...Latest Edition including Supplements
- D. Warnock Hersey (WH):
Certification Listings..Latest Edition
- E. Factory Mutual System (FM):
Approval Guide.....Latest Edition including Supplements

PART 2 - PRODUCTS

2.1 SPRAYED-ON FIREPROOFING

- A. ASTM E1042, Class (a), Category A.
 - 1. Type I, factory mixed cementitious materials with approved aggregate.
- B. Materials containing asbestos are not permitted.
- C. Fireproofing characteristics when applied in the thickness and density required to achieve the fire-rating specified.

	Characteristic	Test	Results
1.	Deflection	ASTM E759	No cracking, spalling, or delamination when backing to which it is applied has a deflection up to 1/120 in 3m (10

			ft.)
2.	Corrosion-Resistance	ASTM E937	No promotion of corrosion of steel.
3.	Bond Impact	ASTM E760	No cracking, spalling, or delamination.
4.	Cohesion/Adhesion (Bond Strength)	ASTM E736	Minimum cohesive/adhesive strength of 9.57 kPa (200 lbf/ft ²) for protected areas. 19.15 kPa (400 lbf/ft ²) for exposed areas.
5.	Air Erosion	ASTM E859	Maximum gain weight of the collecting filter 0.27gm/m ² (0.025 gm/ft ²).
6.	Compressive Strength	ASTM E761	Minimum compressive strength 48 kPa (1000psf).
7.	Surface Burning Characteristics with adhesive and sealer to be used	ASTM E84	Flame spread 25 or less smoke developed 50 or less
8.	Fungi Resistance	ASTM G21	Resistance to mold growth when inoculated with aspergillus niger (28 days for general application)

2.2 ADHESIVE

- A. Adhesive may be an integral part of the material or applied separately to surface receiving fireproofing material.

2.3 SEALER

- A. Surface burning characteristics as specified for fireproofing material.
- B. Fungus resistant.
- C. Sealer may be an integral part of the material or applied separately to the exposed surface. When applied separately use contrasting color pigmented sealer, white preferred.

2.4 WATER

- A. Clean, fresh, and free from organic and mineral impurities.
- B. pH of 6.9 to 7.1.

2.5 MECHANICAL BOND MATERIAL

- A. Expanded Metal Lath: ASTM C847, minimum weight of 0.92 kg/m² (1.7 pounds per square yard).
- B. Fasteners: ASTM C841.

PART 3 - EXECUTION

3.1 EXAMINATION

- A. Verify surfaces to receive fireproofing are clean and free of dust, soot, oil, grease, water soluble materials or any foreign substance which would prevent adhesion of the fireproofing material.
- B. Verify hangers, inserts and clips are installed before the application of fireproofing material.
- C. Verify ductwork, piping, and other obstructing material and equipment is not installed that will interfere with fireproofing installation.
- D. Verify concrete work on steel decking and concrete encased steel is completed.
- E. Verify temperature and enclosure conditions are required by fireproofing material manufacturer.

3.2 APPLICATION

- A. Do not start application until written approval has been obtained from manufacturer of fireproofing materials that surfaces have been inspected by the manufacturer or his representative, and are suitable to receive sprayed-on fireproofing.
- B. Coordinate application of fireproofing material with other trades.
- C. Application of Metal Lath:
 - 1. Apply to beam and columns having painted surfaces which fail ASTM E736 Bond Test requirements in pre-application test area.
 - 2. Apply to beam flanges 300 mm (12-inches) or more in width.
 - 3. Apply to column flanges 400 mm (16-inches) or more in width.
 - 4. Apply to beam or column web 400 mm (16-inches) or more in depth.
 - 5. Tack weld or mechanically fasten on maximum of 300 mm (12-inch) center.
 - 6. Lap and tie lath member in accordance with ASTM C841.
- D. Mix and apply in accordance with manufacturer's instructions.
 - 1. Mechanically control material and water ratios.
 - 2. Apply adhesive and sealer, when not an integral part of the materials, in accordance with the manufacturer's instructions.
 - 3. Apply to density and thickness indicated in UL Fire Resistance Directory, FM Approval Guide, or WH Certification Listings unless specified otherwise. Test in accordance with ASTM E119.
 - 4. Minimum applied dry density per cubic meter (cubic foot) for the underside of the walk on deck (interstitial) hung purl in or beam

and steel deck, columns in interstitial spaces and mechanical equipment rooms shall be as follows:

a. Type I - 240 kg/m³ (15 lb/ft³).

E. Application shall be completed in one area, inspected and approved by Resident Engineer before removal of application equipment and proceeding with further work.

3.3 FIELD TESTS

- A. Tests of applied material will be performed by VA retained Testing Laboratory. See Section 01 45 29, TESTING LABORATORY SERVICES.
- B. Resident Engineer will select area to be tested in specific bays on each floor using a geometric grid pattern.
- C. Test for thickness and density in accordance with ASTM E605. Areas showing thickness less than that required as a result of fire endurance test will be rejected.
- D. Areas showing less than required fireproofing characteristics will be rejected on the following field tests.
 - 1. Test for cohesion/adhesion: ASTM E736.
 - 2. Test for bond impact strength: ASTM E760.

3.4 PATCHING AND REPAIRING

- A. Inspect after mechanical, electrical and other trades have completed work in contact with fireproofing material, but before sprayed material is covered by subsequent construction.
- B. Perform corrective measures in accordance with fireproofing material Manufacturer's recommendations.
 - 1. Respray areas requiring additional fireproofing material to provide the required thickness, and replace dislodged or removed material.
 - 2. Spray material for patching by machine directly on point to be patched, or into a container and then hand apply.
 - 3. Hand mixing of material is not permitted.
- C. Repair:
 - 1. Respray all test and rejected areas.
 - 2. Patch fireproofing material which is removed or disturbed after approval.
- D. Perform final inspection of sprayed areas after patching and repair.

3.5 SCHEDULE

A. Apply fireproofing material in interior structural steel members // and on underside of interior steel floor and roof decks //, except on following surfaces:

1. Structural steel and underside of steel decks in elevator or dumbwaiter machine rooms.
2. Steel members in elevator hoist ways.
3. Areas used as air handling plenums.
4. Steel to be encased in concrete or designated to receive other type of fireproofing.

B. Type I:

1. One hour fire rating.
2. Two hour fire rating.
3. Three hour fire rating.

- - - E N D - - -

SECTION 07 84 00
FIRESTOPPING

PART 1 GENERAL

1.1 DESCRIPTION

- A. Closures of openings in walls, floors, and roof decks against penetration of flame, heat, and smoke or gases in fire resistant rated construction.
- B. Closure of openings in walls against penetration of gases or smoke in smoke partitions.

1.2 RELATED WORK

- A. Expansion and seismic joint firestopping: Section 07 95 13, EXPANSION JOINT COVER ASSEMBLIES.
- B. Spray applied fireproofing: Section 07 81 00, APPLIED FIREPROOFING
- C. Sealants and application: Section 07 92 00, JOINT SEALANTS.
- D. Fire and smoke damper assemblies in ductwork: Section 23 31 00, HVAC DUCTS AND CASINGS, Section 23 37 00, AIR OUTLETS AND INLETS.

1.3 SUBMITTALS

- A. Submit in accordance with Section 01 33 23, SHOP DRAWINGS, PRODUCT DATA, AND SAMPLES.
- B. Manufacturers literature, data, and installation instructions for types of firestopping and smoke stopping used.
- C. List of FM, UL, or WH classification number of systems installed.
- D. Certified laboratory test reports for ASTM E814 tests for systems not listed by FM, UL, or WH proposed for use.

1.4 DELIVERY AND STORAGE

- A. Deliver materials in their original unopened containers with manufacturer's name and product identification.
- B. Store in a location providing protection from damage and exposure to the elements.

1.5 WARRANTY

Firestopping work subject to the terms of the Article "Warranty of Construction", FAR clause 52.246-21, except extend the warranty period to five years.

1.6 QUALITY ASSURANCE

FM, UL, or WH or other approved laboratory tested products will be acceptable.

1.7 APPLICABLE PUBLICATIONS

- A. Publications listed below form a part of this specification to the extent referenced. Publications are referenced in the text by the basic designation only.
- B. American Society for Testing and Materials (ASTM):
 - E84-10.....Surface Burning Characteristics of Building Materials
 - E814-11.....Fire Tests of Through-Penetration Fire Stops
- C. Factory Mutual Engineering and Research Corporation (FM):
 - Annual Issue Approval Guide Building Materials
- D. Underwriters Laboratories, Inc. (UL):
 - Annual Issue Building Materials Directory
 - Annual Issue Fire Resistance Directory
 - 1479-10.....Fire Tests of Through-Penetration Firestops
- E. Warnock Hersey (WH):
 - Annual Issue Certification Listings

PART 2 - PRODUCTS

2.1 FIRESTOP SYSTEMS

- A. Use either factory built (Firestop Devices) or field erected (through-Penetration Firestop Systems) to form a specific building system maintaining required integrity of the fire barrier and stop the passage of gases or smoke.
- B. Through-penetration firestop systems and firestop devices tested in accordance with ASTM E814 or UL 1479 using the "F" or "T" rating to maintain the same rating and integrity as the fire barrier being sealed. "T" ratings are not required for penetrations smaller than or equal to 100 mm (4 in) nominal pipe or 0.01 m² (16 sq. in.) in overall cross sectional area.
- C. Products requiring heat activation to seal an opening by its intumescence shall exhibit a demonstrated ability to function as designed to maintain the fire barrier.
- D. Firestop sealants used for firestopping or smoke sealing shall have following properties:
 - 1. Contain no flammable or toxic solvents.
 - 2. Have no dangerous or flammable out gassing during the drying or curing of products.

3. Water-resistant after drying or curing and unaffected by high humidity, condensation or transient water exposure.
 4. When used in exposed areas, shall be capable of being sanded and finished with similar surface treatments as used on the surrounding wall or floor surface.
- E. Firestopping system or devices used for penetrations by glass pipe, plastic pipe or conduits, unenclosed cables, or other non-metallic materials shall have following properties:
1. Classified for use with the particular type of penetrating material used.
 2. Penetrations containing loose electrical cables, computer data cables, and communications cables protected using firestopping systems that allow unrestricted cable changes without damage to the seal.
 3. Intumescent products which would expand to seal the opening and act as fire, smoke, toxic fumes, and, water sealant.
- F. Maximum flame spread of 25 and smoke development of 50 when tested in accordance with ASTM E84.
- G. FM, UL, or WH rated or tested by an approved laboratory in accordance with ASTM E814.
- H. Materials to be asbestos free.

2.2 SMOKE STOPPING IN SMOKE PARTITIONS

- A. Use silicone sealant in smoke partitions as specified in Section 07 92 00, JOINT SEALANTS.
- B. Use mineral fiber filler and bond breaker behind sealant.
- C. Sealants shall have a maximum flame spread of 25 and smoke developed of 50 when tested in accordance with E84.
- D. When used in exposed areas capable of being sanded and finished with similar surface treatments as used on the surrounding wall or floor surface.

PART 3 - EXECUTION

3.1 EXAMINATION

Submit product data and installation instructions, as required by article, submittals, after an on site examination of areas to receive firestopping.

3.2 PREPARATION

- A. Remove dirt, grease, oil, loose materials, or other substances that prevent adherence and bonding or application of the firestopping or smoke stopping materials.
- B. Remove insulation on insulated pipe for a distance of 150 mm (six inches) on either side of the fire rated assembly prior to applying the firestopping materials unless the firestopping materials are tested and approved for use on insulated pipes.

3.3 INSTALLATION

- A. Do not begin work until the specified material data and installation instructions of the proposed firestopping systems have been submitted and approved.
- B. Install firestopping systems with smoke stopping in accordance with FM, UL, WH, or other approved system details and installation instructions.
- C. Install smoke stopping seals in smoke partitions.

3.4 CLEAN-UP AND ACCEPTANCE OF WORK

- A. As work on each floor is completed, remove materials, litter, and debris.
- B. Do not move materials and equipment to the next-scheduled work area until completed work is inspected and accepted by the Resident Engineer.
- C. Clean up spills of liquid type materials.

- - - E N D - - -

SECTION 09 29 00
GYPSUM BOARD

PART 1 - GENERAL

1.1 DESCRIPTION

This section specifies installation and finishing of gypsum board.

1.2 RELATED WORK

- A. Installation of steel framing members for walls, partitions, furring, soffits, and ceilings: Section 05 40 00, COLD-FORMED METAL FRAMING, and Section 09 22 16, NON-STRUCTURAL METAL FRAMING.
- B. Acoustical Sealants: Section 07 92 00, JOINT SEALANTS.

1.3 TERMINOLOGY

- A. Definitions and description of terms shall be in accordance with ASTM C11, C840, and as specified.
- B. Underside of Structure Overhead: In spaces where steel trusses or bar joists are shown, the underside of structure overhead shall be the underside of the floor or roof construction supported by the trusses or bar joists.
- C. "Yoked": Gypsum board cut out for opening with no joint at the opening (along door jamb or above the door).

1.4 SUBMITTALS

- A. Submit in accordance with Section 01 33 23, SHOP DRAWINGS, PRODUCT DATA, AND SAMPLES.
- B. Manufacturer's Literature and Data:
 - 1. Cornerbead and edge trim.
 - 2. Finishing materials.
 - 3. Laminating adhesive.
 - 4. Gypsum board, each type.
- C. Shop Drawings:
 - 1. Typical gypsum board installation, showing corner details, edge trim details and the like.
 - 2. Typical sound rated assembly, showing treatment at perimeter of partitions and penetrations at gypsum board.
- D. Samples:
 - 1. Cornerbead.
 - 2. Edge trim.
 - 3. Control joints.
- E. Test Results:
 - 12. Sound rating test.

1.5 DELIVERY, IDENTIFICATION, HANDLING AND STORAGE

In accordance with the requirements of ASTM C840.

1.6 ENVIRONMENTAL CONDITIONS

In accordance with the requirements of ASTM C840.

1.7 APPLICABLE PUBLICATIONS

- A. The publications listed below form a part of this specification to the extent referenced. The publications are referenced in the text by the basic designation only.
- B. American Society for Testing And Materials (ASTM):
- C11-08.....Terminology Relating to Gypsum and Related Building Materials and Systems
 - C475-02.....Joint Compound and Joint Tape for Finishing Gypsum Board
 - C840-08.....Application and Finishing of Gypsum Board
 - C919-08.....Sealants in Acoustical Applications
 - C954-07.....Steel Drill Screws for the Application of Gypsum Board or Metal Plaster Bases to Steel Stud from 0.033 in. (0.84mm) to 0.112 in. (2.84mm) in thickness
 - C1002-07.....Steel Self-Piercing Tapping Screws for the Application of Gypsum Panel Products or Metal Plaster Bases to Wood Studs or Steel Studs
 - C1047-05.....Accessories for Gypsum Wallboard and Gypsum Veneer Base
 - C1177-06.....Glass Mat Gypsum Substrate for Use as Sheathing
 - C1658-06.....Glass Mat Gypsum Panels
 - C1396-06.....Gypsum Board
 - E84-08.....Surface Burning Characteristics of Building Materials
- C. Underwriters Laboratories Inc. (UL):
- Latest Edition.....Fire Resistance Directory
- D. Inchcape Testing Services (ITS):
- Latest Editions.....Certification Listings

PART 2 - PRODUCTS

2.1 GYPSUM BOARD

- A. Gypsum Board: ASTM C1396, Type X, 16 mm (5/8 inch) thick unless shown otherwise. Shall contain a minimum of 20 percent recycled gypsum.
- B. Water Resistant Gypsum Backing Board: ASTM C620, Type X, 16 mm (5/8 inch) thick.
- C. Gypsum cores shall contain a minimum of 95 percent post industrial recycled gypsum content. Paper facings shall contain 100 percent post-consumer recycled paper content.

2.2 GYPSUM SHEATHING BOARD

- A. ASTM C1396, Type X, water-resistant core, 16 mm (5/8 inch) thick.
- B. ASTM C1177, Type X.

2.3 ACCESSORIES

- A. ASTM C1047, except form of 0.39 mm (0.015 inch) thick zinc coated steel sheet or rigid PVC plastic.
- B. Flanges not less than 22 mm (7/8 inch) wide with punchouts or deformations as required to provide compound bond.

2.4 FASTENERS

- A. ASTM C1002 and ASTM C840, except as otherwise specified.
- B. ASTM C954, for steel studs thicker than 0.04 mm (0.33 inch).
- C. Select screws of size and type recommended by the manufacturer of the material being fastened.
- D. Clips: Zinc-coated (galvanized) steel; gypsum board manufacturer's standard items.

2.5 FINISHING MATERIALS AND LAMINATING ADHESIVE

ASTM C475 and ASTM C840. Free of antifreeze, vinyl adhesives, preservatives, biocides and other VOC. Adhesive shall contain a maximum VOC content of 50 g/l.

PART 3 - EXECUTION

3.1 GYPSUM BOARD HEIGHTS

- A. Extend all layers of gypsum board from floor to underside of structure overhead on following partitions and furring:
 - 1. Two sides of partitions:
 - a. Sound rated partitions.
 - b. Full height partitions shown (FHP).
 - 2. One side of partitions or furring:
 - a. Inside of exterior wall furring or stud construction.
 - b. Room side of room without suspended ceilings.
- B. In locations other than those specified, extend gypsum board from floor to heights as follows:
 - 1. Not less than 100 mm (4 inches) above suspended acoustical ceilings.
 - 2. At ceiling of suspended gypsum board ceilings.

3.2 INSTALLING GYPSUM BOARD

- A. Coordinate installation of gypsum board with other trades and related work.
- B. Install gypsum board in accordance with ASTM C840, except as otherwise specified.
- C. Moisture and Mold-Resistant Assemblies: Provide and install moisture and mold-resistant glass mat gypsum wallboard products with moisture-

resistant surfaces complying with ASTM C1658 where shown and in locations which might be subject to moisture exposure during construction.

- D. Use gypsum boards in maximum practical lengths to minimize number of end joints.
- E. Bring gypsum board into contact, but do not force into place.
- F. Ceilings:
 - 1. For single-ply construction, use perpendicular application.
- G. Walls (Except Shaft Walls):
 - 1. When gypsum board is installed parallel to framing members, space fasteners 300 mm (12 inches) on center in field of the board, and 200 mm (8 inches) on center along edges.
 - 2. When gypsum board is installed perpendicular to framing members, space fasteners 300 mm (12 inches) on center in field and along edges.
 - 3. Stagger screws on abutting edges or ends.
 - 4. For single-ply construction, apply gypsum board with long dimension either parallel or perpendicular to framing members as required to minimize number of joints except gypsum board shall be applied vertically over "Z" furring channels.
 - 5. Control Joints ASTM C840 and as follows:
 - a. Locate at both side jambs of openings if gypsum board is not "yoked". Use one system throughout.
 - b. Not required for wall lengths less than 9000 mm (30 feet).
 - c. Extend control joints the full height of the wall or length of soffit/ceiling membrane.
- H. Acoustical or Sound Rated Partitions
 - 1. Cut gypsum board for a space approximately 3 mm to 6 mm (1/8 to 1/4 inch) wide around partition perimeter.
 - 2. Coordinate for application of caulking or sealants to space prior to taping and finishing.
 - 3. For sound rated partitions, use sealing compound (ASTM C919) to fill the annular spaces between all receptacle boxes and the partition finish material through which the boxes protrude to seal all holes and/or openings on the back and sides of the boxes. STC minimum values as shown.
- I. Electrical and Telecommunications Boxes:
 - 1. Seal annular spaces between electrical and telecommunications receptacle boxes and gypsum board partitions.
- J. Accessories:

1. Set accessories plumb, level and true to line, neatly mitered at corners and intersections, and securely attach to supporting surfaces as specified.
2. Install in one piece, without the limits of the longest commercially available lengths.
3. Corner Beads:
 - a. Install at all vertical and horizontal external corners and where shown.
 - b. Use screws only. Do not use crimping tool.
4. Edge Trim (casings Beads):
 - a. At both sides of expansion and control joints unless shown otherwise.
 - b. Where gypsum board terminates against dissimilar materials and at perimeter of openings, except where covered by flanges, casings or permanently built-in equipment.
 - c. Where gypsum board surfaces of non-load bearing assemblies abut load bearing members.
 - d. Where shown.

3.3 INSTALLING GYPSUM SHEATHING

- A. Install in accordance with ASTM C840, except as otherwise specified or shown.
- B. Use screws of sufficient length to secure sheathing to framing.
- C. Space screws 9 mm (3/8 inch) from ends and edges of sheathing and 200 mm (8 inches) on center. Space screws a maximum of 200 mm (8 inches) on center on intermediate framing members.
- D. Apply 600 mm by 2400 mm (2 foot by 8 foot) sheathing boards horizontally with tongue edge up.
- E. Apply 1200 mm by 2400 mm or 2700 mm (4 ft. by 8 ft. or 9 foot) gypsum sheathing boards vertically with edges over framing.

3.4 FINISHING OF GYPSUM BOARD

- A. Finish joints, edges, corners, and fastener heads in accordance with ASTM C840. Use Level 4 finish for all finished areas open to public view.
- B. Before proceeding with installation of finishing materials, assure the following:
 1. Gypsum board is fastened and held close to framing or furring.
 2. Fastening heads in gypsum board are slightly below surface in dimple formed by driving tool.
- C. Finish joints, fasteners, and all openings, including openings around penetrations, on that part of the gypsum board extending above suspended

ceilings to seal surface of non decorated and sound rated gypsum board construction. After the installation of hanger rods, hanger wires, supports, equipment, conduits, piping and similar work, seal remaining openings and maintain the integrity of the and sound rated construction. Sanding is not required of non decorated surfaces.

3.5 REPAIRS

- A. After taping and finishing has been completed, and before decoration, repair all damaged and defective work, including nondecorated surfaces.
- B. Patch holes or openings 13 mm (1/2 inch) or less in diameter, or equivalent size, with a setting type finishing compound or patching plaster.
- C. Repair holes or openings over 13 mm (1/2 inch) diameter, or equivalent size, with 16 mm (5/8 inch) thick gypsum board secured in such a manner as to provide solid substrate equivalent to undamaged surface.
- D. Tape and refinish scratched, abraded or damaged finish surfaces including cracks and joints in non decorated surface to provide STC equivalent to the sound rated construction.

- - - E N D - - -

SECTION 09 91 00
PAINTING

PART 1-GENERAL

1.1 DESCRIPTION

- A. Section specifies field painting.
- B. Section specifies prime coats which may be applied in shop under other sections.
- C. Painting includes shellacs, stains, varnishes, coatings specified, and striping or markers and identity markings.

1.2 RELATED WORK

- A. Shop prime painting of steel and ferrous metals: Division 05 - METALS, Division 08 - OPENINGS, Division 10 - SPECIALTIES, Division 11 - EQUIPMENT, Division 12 - FURNISHINGS, Division 13 - SPECIAL CONSTRUCTION, Division 14 - CONVEYING EQUIPMENT, Division 21 - FIRE SUPPRESSION, Division 22 - PLUMBING, Division 23 - HEATING, VENTILATION AND AIR-CONDITIONING, Division 26 - ELECTRICAL, Division 27 - COMMUNICATIONS, and Division 28 - ELECTRONIC SAFETY AND SECURITY sections.
- B. Contractor option: Prefinished flush doors with transparent finishes: Section 08 14 00, WOOD DOORS.
- C. Type of Finish, Color, and Gloss Level of Finish Coat: Section 09 06 00, SCHEDULE FOR FINISHES.
- D. Glazed wall surfacing or tile like coatings: Section 09 96 59, HIGH-BUILD GLAZED COATINGS.
- E. Multi-color Textured Wall Finish: Section 09 94 19, MULTICOLOR INTERIOR FINISHING.
- F. Asphalt and concrete pavement marking: Section 32 17 23, PAVEMENT MARKINGS.

1.3 SUBMITTALS

- A. Submit in accordance with Section 01 33 23, SHOP DRAWINGS, PRODUCT DATA, AND SAMPLES.
- B. Manufacturer's Literature and Data:
Before work is started, or sample panels are prepared, submit manufacturer's literature, the current Master Painters Institute (MPI) "Approved Product List" indicating brand label, product name and product code as of the date of contract award, will be used to determine compliance with the submittal requirements of this specification. The Contractor may choose to use subsequent MPI "Approved Product List", however, only one list may be used for the entire contract and each coating system is to be from a single manufacturer. All coats on a

particular substrate must be from a single manufacturer. No variation from the MPI "Approved Product List" where applicable is acceptable.

C. Sample Panels:

1. After painters' materials have been approved and before work is started submit sample panels showing each type of finish and color specified.
2. Panels to show color: Composition board, 100 by 250 by 3 mm (4 inch by 10 inch by 1/8 inch).
3. Panel to show transparent finishes: Wood of same species and grain pattern as wood approved for use, 100 by 250 by 3 mm (4 inch by 10 inch face by 1/4 inch) thick minimum, and where both flat and edge grain will be exposed, 250 mm (10 inches) long by sufficient size, 50 by 50 mm (2 by 2 inch) minimum or actual wood member to show complete finish.
4. Attach labels to panel stating the following:
 - a. Federal Specification Number or manufacturers name and product number of paints used.
 - b. Specification code number specified in Section 09 06 00, SCHEDULE FOR FINISHES.
 - c. Product type and color.
 - d. Name of project.
5. Strips showing not less than 50 mm (2 inch) wide strips of undercoats and 100 mm (4 inch) wide strip of finish coat.

D. Sample of identity markers if used.

E. Manufacturers' Certificates indicating compliance with specified requirements:

1. Manufacturer's paint substituted for Federal Specification paints meets or exceeds performance of paint specified.
2. High temperature aluminum paint.
3. Epoxy coating.
4. Intumescent clear coating or fire retardant paint.
5. Plastic floor coating.

1.4 DELIVERY AND STORAGE

A. Deliver materials to site in manufacturer's sealed container marked to show following:

1. Name of manufacturer.
2. Product type.
3. Batch number.
4. Instructions for use.
5. Safety precautions.

- B. In addition to manufacturer's label, provide a label legibly printed as following:
 - 1. Federal Specification Number, where applicable, and name of material.
 - 2. Surface upon which material is to be applied.
 - 3. If paint or other coating, state coat types; prime, body or finish.
- C. Maintain space for storage, and handling of painting materials and equipment in a neat and orderly condition to prevent spontaneous combustion from occurring or igniting adjacent items.
- D. Store materials at site at least 24 hours before using, at a temperature between 18 and 30 degrees C (65 and 85 degrees F).

1.5 MOCK-UP PANEL

- A. Before starting application of water paint mixtures, cementitious paint , apply paint as specified to an area, not to exceed 9 m² (100 ft²), selected by Resident Engineer.
- B. Finish and texture approved by Resident Engineer will be used as a standard of quality for remainder of work.

1.6 APPLICABLE PUBLICATIONS

- A. Publications listed below form a part of this specification to the extent referenced. Publications are referenced in the text by basic designation only.
- B. American Conference of Governmental Industrial Hygienists (ACGIH):
 - ACGIH TLV-BKLT-2008.....Threshold Limit Values (TLV) for Chemical Substances and Physical Agents and Biological Exposure Indices (BEIs)
 - ACGIH TLV-DOC-2008.....Documentation of Threshold Limit Values and Biological Exposure Indices, (Seventh Edition)
- C. American National Standards Institute (ANSI):
 - A13.1-07.....Scheme for the Identification of Piping Systems
- D. American Society for Testing and Materials (ASTM):
 - D260-86.....Boiled Linseed Oil
- E. Commercial Item Description (CID):
 - A-A-1555.....Water Paint, Powder (Cementitious, White and Colors) (WPC) (cancelled)
 - A-A-3120.....Paint, For Swimming Pools (RF) (cancelled)
- F. Federal Specifications (Fed Spec):
 - TT-P-1411A.....Paint, Copolymer-Resin, Cementitious (For Waterproofing Concrete and Masonry Walls) (CEP)
- G. Master Painters Institute (MPI):
 - No. 1-07.....Aluminum Paint (AP)
 - No. 4-07.....Interior/ Exterior Latex Block Filler

JAMES A. HALEY VAMC
"REPAIR STRUCTURAL FIREPROOFING BUILDING 1"
673-11-113

No. 5-07.....Exterior Alkyd Wood Primer
No. 7-07.....Exterior Oil Wood Primer
No. 8-07.....Exterior Alkyd, Flat MPI Gloss Level 1 (EO)
No. 9-07.....Exterior Alkyd Enamel MPI Gloss Level 6 (EO)
No. 10-07.....Exterior Latex, Flat (AE)
No. 11-07.....Exterior Latex, Semi-Gloss (AE)
No. 18-07.....Organic Zinc Rich Primer
No. 22-07.....Aluminum Paint, High Heat (up to 590° - 1100F)
(HR)
No. 26-07.....Cementitious Galvanized Metal Primer
No. 27-07.....Exterior / Interior Alkyd Floor Enamel, Gloss
(FE)
No. 31-07.....Polyurethane, Moisture Cured, Clear Gloss (PV)
No. 36-07.....Knot Sealer
No. 43-07.....Interior Satin Latex, MPI Gloss Level 4
No. 44-07.....Interior Low Sheen Latex, MPI Gloss Level 2
No. 45-07.....Interior Primer Sealer
No. 46-07.....Interior Enamel Undercoat
No. 47-07.....Interior Alkyd, Semi-Gloss, MPI Gloss Level 5
(AK)
No. 48-07.....Interior Alkyd, Gloss, MPI Gloss Level 6 (AK)
No. 49-07.....Interior Alkyd, Flat, MPI Gloss Level 1 (AK)
No. 50-07.....Interior Latex Primer Sealer
No. 51-07.....Interior Alkyd, Eggshell, MPI Gloss Level 3
No. 52-07.....Interior Latex, MPI Gloss Level 3 (LE)
No. 53-07.....Interior Latex, Flat, MPI Gloss Level 1 (LE)
No. 54-07.....Interior Latex, Semi-Gloss, MPI Gloss Level 5
(LE)
No. 59-07.....Interior/Exterior Alkyd Porch & Floor Enamel,
Low Gloss (FE)
No. 60-07.....Interior/Exterior Latex Porch & Floor Paint, Low
Gloss
No. 66-07.....Interior Alkyd Fire Retardant, Clear Top-Coat
(ULC Approved) (FC)
No. 67-07.....Interior Latex Fire Retardant, Top-Coat (ULC
Approved) (FR)
No. 68-07.....Interior/ Exterior Latex Porch & Floor Paint,
Gloss
No. 71-07.....Polyurethane, Moisture Cured, Clear, Flat (PV)
No. 74-07.....Interior Alkyd Varnish, Semi-Gloss

- No. 77-07.....Epoxy Cold Cured, Gloss (EC)
 - No. 79-07.....Marine Alkyd Metal Primer
 - No. 90-07.....Interior Wood Stain, Semi-Transparent (WS)
 - No. 91-07.....Wood Filler Paste
 - No. 94-07.....Exterior Alkyd, Semi-Gloss (EO)
 - No. 95-07.....Fast Drying Metal Primer
 - No. 98-07.....High Build Epoxy Coating
 - No. 101-07.....Epoxy Anti-Corrosive Metal Primer
 - No. 108-07.....High Build Epoxy Coating, Low Gloss (EC)
 - No. 114-07.....Interior Latex, Gloss (LE) and (LG)
 - No. 119-07.....Exterior Latex, High Gloss (acrylic) (AE)
 - No. 135-07.....Non-Cementitious Galvanized Primer
 - No. 138-07.....Interior High Performance Latex, MPI Gloss Level
2 (LF)
 - No. 139-07.....Interior High Performance Latex, MPI Gloss Level
3 (LL)
 - No. 140-07.....Interior High Performance Latex, MPI Gloss Level
4
 - No. 141-07.....Interior High Performance Latex (SG) MPI Gloss
Level 5
- H. Steel Structures Painting Council (SSPC):
- SSPC SP 1-04 (R2004)....Solvent Cleaning
 - SSPC SP 2-04 (R2004)....Hand Tool Cleaning
 - SSPC SP 3-04 (R2004)....Power Tool Cleaning

PART 2 - PRODUCTS

2.1 MATERIALS

- A. Cementitious Paint (CEP): TT-P-1411A [Paint, Copolymer-Resin, Cementitious (CEP)], Type I for exterior use, Type II for interior use.
- B. Wood Sealer: MPI 31 (gloss) or MPI 71 (flat) thinned with thinner recommended by manufacturer at rate of about one part of thinner to four parts of varnish.
- C. Plastic Tape:
 - 1. Pigmented vinyl plastic film in colors as specified in Section 09 06 00, SCHEDULE FOR FINISHES or specified.
 - 2. Pressure sensitive adhesive back.
 - 3. Widths as shown.
- D. Identity markers options:
 - 1. Pressure sensitive vinyl markers.
 - 2. Snap-on coil plastic markers.
- E. Aluminum Paint (AP): MPI 1.

F. Interior/Exterior Latex Block Filler: MPI 4.
G. Exterior Alkyd Wood Primer: MPI 5.
H. Exterior Oil Wood Primer: MPI 7.
I. Exterior Alkyd, Flat (EO): MPI 8.
J. Exterior Alkyd Enamel (EO): MPI 9.
K. Exterior Latex, Flat (AE): MPI 10.
L. Exterior Latex, Semi-Gloss (AE): MPI 11.
M. Organic Zinc rich Coating (HR): MPI 22.
N. High Heat Resistant Coating (HR): MPI 22.
O. Cementitious Galvanized Metal Primer: MPI 26.
P. Exterior/ interior Alkyd Floor Enamel, Gloss (FE): MPI 27.
Q. Knot Sealer: MPI 36.
R. Interior Satin Latex: MPI 43.
S. Interior Low Sheen Latex: MPI 44.
T. Interior Primer Sealer: MPI 45.
U. Interior Enamel Undercoat: MPI 47.
V. Interior Alkyd, Semi-Gloss (AK): MPI 47.
W. Interior Alkyd, Gloss (AK): MPI 49.
x. Interior Latex Primer Sealer: MPI 50.
Y. Interior Alkyd, Eggshell: MPI 51
Z. Interior Latex, MPI Gloss Level 3 (LE): MPI 52.
AA. Interior Latex, Flat, MPI Gloss Level 1 (LE): MPI 53.
BB. Interior Latex, Semi-Gloss, MPI Gloss Level 5 (LE): MPI 54.
DD. Interior / Exterior Alkyd Porch & Floor Enamel, Low Gloss (FE): MPI 59.
EE. Interior/ Exterior Latex Porch & Floor Paint, Low Gloss: MPI 60.
FF. Interior Alkyd Fire Retardant, Clear Top-Coat (ULC Approved) (FC): MPI
66.
GG. Interior Latex Fire Retardant, Top-Coat (ULC Approved) (FR): MPI 67.
HH. Interior/ Exterior Latex Porch & Floor Paint, gloss: MPI 68.
II. Epoxy Cold Cured, Gloss (EC): MPI 77.
JJ. Marine Alkyd Metal primer: MPI 79.
KK. Interior Wood Stain, Semi-Transparent (WS): MPI 90.
LL. Wood Filler Paste: MPI 91.
MM. Exterior Alkyd, Semi-Gloss (EO): MPI 94.
NN. Fast Drying Metal Primer: MPI 95.
OO. High Build Epoxy Coating: MPI 98.
PP. Epoxy Anti-Corrosive Metal Primer: MPI 101.
QQ. High Build Epoxy Marine Coating (EC): MPI 108.
RR. Interior latex, Gloss (LE) and (LG): MPI 114.
SS. Exterior Latex, High Gloss (acrylic) (AE): MPI 119.

- TT. Waterborne Galvanized Primer: MPI 134.
- UU. Non-Cementitious Galvanized Primer: MPI 135.
- VV. Interior High Performance Latex, MPI Gloss Level 2(LF): MPI 138.
- WW. Interior High Performance Latex, MPI Gloss Level 3 (LL): MPI 139.
- XX. Interior High Performance Latex, MPI Gloss Level 4: MPI 140.
- YY. Interior High Performance Latex (SG), MPI Gloss Level 5: MPI 141.

2.2 PAINT PROPERTIES

- A. Use ready-mixed (including colors), except two component epoxies, polyurethanes, polyesters, paints having metallic powders packaged separately and paints requiring specified additives.
- B. Where no requirements are given in the referenced specifications for primers, use primers with pigment and vehicle, compatible with substrate and finish coats specified.

2.3 REGULATORY REQUIREMENTS/QUALITY ASSURANCE

- A. Paint materials shall conform to the restrictions of the local Environmental and Toxic Control jurisdiction.
 - 1. Volatile Organic Compounds (VOC): VOC content of paint materials shall not exceed 10g/l for interior latex paints/primers and 50g/l for exterior latex paints and primers.
 - 2. Lead-Base Paint:
 - a. Comply with Section 410 of the Lead-Based Paint Poisoning Prevention Act, as amended, and with implementing regulations promulgated by Secretary of Housing and Urban Development.
 - b. Regulations concerning prohibition against use of lead-based paint in federal and federally assisted construction, or rehabilitation of residential structures are set forth in Subpart F, Title 24, Code of Federal Regulations, Department of Housing and Urban Development.
 - c. For lead-paint removal, see Section 02 83 33.13, LEAD-BASED PAINT REMOVAL AND DISPOSAL.
 - 3. Asbestos: Materials shall not contain asbestos.
 - 4. Chromate, Cadmium, Mercury, and Silica: Materials shall not contain zinc-chromate, strontium-chromate, Cadmium, mercury or mercury compounds or free crystalline silica.
 - 5. Human Carcinogens: Materials shall not contain any of the ACGIH-BKLT and ACGHI-DOC confirmed or suspected human carcinogens.
 - 6. Use high performance acrylic paints in place of alkyd paints, where possible.

7. VOC content for solvent-based paints shall not exceed 250g/l and shall not be formulated with more than one percent aromatic hydrocarbons by weight.

PART 3 - EXECUTION

3.1 JOB CONDITIONS

- A. Safety: Observe required safety regulations and manufacturer's warning and instructions for storage, handling and application of painting materials.
 1. Take necessary precautions to protect personnel and property from hazards due to falls, injuries, toxic fumes, fire, explosion, or other harm.
 2. Deposit soiled cleaning rags and waste materials in metal containers approved for that purpose. Dispose of such items off the site at end of each days work.
- B. Atmospheric and Surface Conditions:
 1. Do not apply coating when air or substrate conditions are:
 - a. Less than 3 degrees C (5 degrees F) above dew point.
 - b. Below 10 degrees C (50 degrees F) or over 35 degrees C (95 degrees F), unless specifically pre-approved by the Contracting Officer and the product manufacturer. Under no circumstances shall application conditions exceed manufacturer recommendations.
 2. Maintain interior temperatures until paint dries hard.
 3. Do no exterior painting when it is windy and dusty.
 4. Do not paint in direct sunlight or on surfaces that the sun will soon warm.
 5. Apply only on clean, dry and frost free surfaces except as follows:
 - a. Apply water thinned acrylic and cementitious paints to damp (not wet) surfaces where allowed by manufacturer's printed instructions.
 - b. Dampened with a fine mist of water on hot dry days concrete and masonry surfaces to which water thinned acrylic and cementitious paints are applied to prevent excessive suction and to cool surface.
 6. Varnishing:
 - a. Apply in clean areas and in still air.
 - b. Before varnishing vacuum and dust area.
 - c. Immediately before varnishing wipe down surfaces with a tack rag.

3.2 SURFACE PREPARATION

- A. Method of surface preparation is optional, provided results of finish painting produce solid even color and texture specified with no overlays.
- B. General:
 - 1. Remove prefinished items not to be painted such as lighting fixtures, escutcheon plates, hardware, trim, and similar items for reinstallation after paint is dried.
 - 2. Remove items for reinstallation and complete painting of such items and adjacent areas when item or adjacent surface is not accessible or finish is different.
 - 3. See other sections of specifications for specified surface conditions and prime coat.
 - 4. Clean surfaces for painting with materials and methods compatible with substrate and specified finish. Remove any residue remaining from cleaning agents used. Do not use solvents, acid, or steam on concrete and masonry.
- C. Wood:
 - 1. Sand to a smooth even surface and then dust off.
 - 2. Sand surfaces showing raised grain smooth between each coat.
 - 3. Wipe surface with a tack rag prior to applying finish.
 - 4. Surface painted with an opaque finish:
 - a. Coat knots, sap and pitch streaks with MPI 36 (Knot Sealer) before applying paint.
 - b. Apply two coats of MPI 36 (Knot Sealer) over large knots.
 - 5. After application of prime or first coat of stain, fill cracks, nail and screw holes, depressions and similar defects with wood filler paste. Sand the surface to make smooth and finish flush with adjacent surface.
 - 6. Before applying finish coat, reapply wood filler paste if required, and sand surface to remove surface blemishes. Finish flush with adjacent surfaces.
 - 7. Fill open grained wood such as oak, walnut, ash and mahogany with MPI 91 (Wood Filler Paste), colored to match wood color.
 - a. Thin filler in accordance with manufacturer's instructions for application.
 - b. Remove excess filler, wipe as clean as possible, dry, and sand as specified.

D. Ferrous Metals:

1. Remove oil, grease, soil, drawing and cutting compounds, flux and other detrimental foreign matter in accordance with SSPC-SP 1 (Solvent Cleaning).
2. Remove loose mill scale, rust, and paint, by hand or power tool cleaning, as defined in SSPC-SP 2 (Hand Tool Cleaning) and SSPC-SP 3 (Power Tool Cleaning). Exception: where high temperature aluminum paint is used, prepare surface in accordance with paint manufacturer's instructions.
3. Fill dents, holes and similar voids and depressions in flat exposed surfaces of hollow steel doors and frames, access panels, roll-up steel doors and similar items specified to have semi-gloss or gloss finish with TT-F-322D (Filler, Two-Component Type, For Dents, Small Holes and Blow-Holes). Finish flush with adjacent surfaces.
 - a. This includes flat head countersunk screws used for permanent anchors.
 - b. Do not fill screws of item intended for removal such as glazing beads.
4. Spot prime abraded and damaged areas in shop prime coat which expose bare metal with same type of paint used for prime coat. Feather edge of spot prime to produce smooth finish coat.
5. Spot prime abraded and damaged areas which expose bare metal of factory finished items with paint as recommended by manufacturer of item.

E. Zinc-Coated (Galvanized) Metal, Aluminum, Copper and Copper Alloys
Surfaces Specified Painted:

1. Clean surfaces to remove grease, oil and other deterrents to paint adhesion in accordance with SSPC-SP 1 (Solvent Cleaning).
2. Spot coat abraded and damaged areas of zinc-coating which expose base metal on hot-dip zinc-coated items with MPI 18 (Organic Zinc Rich Coating). Prime or spot prime with MPI 134 (Waterborne Galvanized Primer) or MPI 135 (Non- Cementitious Galvanized Primer) depending on finish coat compatibility.

F. Masonry, Concrete, Cement Board, Cement Plaster and Stucco:

1. Clean and remove dust, dirt, oil, grease efflorescence, form release agents, laitance, and other deterrents to paint adhesion.
2. Use emulsion type cleaning agents to remove oil, grease, paint and similar products. Use of solvents, acid, or steam is not permitted.
3. Remove loose mortar in masonry work.

4. Replace mortar and fill open joints, holes, cracks and depressions with new mortar specified in Section 04 05 13, MASONRY MORTARING Section 04 05 16, MASONRY GROUTING. Do not fill weep holes. Finish to match adjacent surfaces.
5. Neutralize Concrete floors to be painted by washing with a solution of 1.4 Kg (3 pounds) of zinc sulfate crystals to 3.8 L (1 gallon) of water, allow to dry three days and brush thoroughly free of crystals.
6. Repair broken and spalled concrete edges with concrete patching compound to match adjacent surfaces as specified in CONCRETE Sections. Remove projections to level of adjacent surface by grinding or similar methods.

G. Gypsum Plaster and Gypsum Board:

1. Remove efflorescence, loose and chalking plaster or finishing materials.
2. Remove dust, dirt, and other deterrents to paint adhesion.
3. Fill holes, cracks, and other depressions with CID-A-A-1272A [Plaster, Gypsum (Spackling Compound) finished flush with adjacent surface, with texture to match texture of adjacent surface. Patch holes over 25 mm (1-inch) in diameter as specified in Section for plaster or gypsum board.

3.3 PAINT PREPARATION

- A. Thoroughly mix painting materials to ensure uniformity of color, complete dispersion of pigment and uniform composition.
- B. Do not thin unless necessary for application and when finish paint is used for body and prime coats. Use materials and quantities for thinning as specified in manufacturer's printed instructions.
- C. Remove paint skins, then strain paint through commercial paint strainer to remove lumps and other particles.
- D. Mix two component and two part paint and those requiring additives in such a manner as to uniformly blend as specified in manufacturer's printed instructions unless specified otherwise.
- E. For tinting required to produce exact shades specified, use color pigment recommended by the paint manufacturer.

3.4 APPLICATION

- A. Start of surface preparation or painting will be construed as acceptance of the surface as satisfactory for the application of materials.
- B. Unless otherwise specified, apply paint in three coats; prime, body, and finish. When two coats applied to prime coat are the same, first coat applied over primer is body coat and second coat is finish coat.
- C. Apply each coat evenly and cover substrate completely.

- D. Allow not less than 48 hours between application of succeeding coats, except as allowed by manufacturer's printed instructions, and approved by Resident Engineer.
- E. Finish surfaces to show solid even color, free from runs, lumps, brushmarks, laps, holidays, or other defects.
- F. Apply by brush, roller or spray, except as otherwise specified.
 - 1. Apply painting materials specifically required by manufacturer to be applied by spraying.
 - 2. In areas, where paint is applied by spray, mask or enclose with polyethylene, or similar air tight material with edges and seams continuously sealed including items specified in WORK NOT PAINTED, motors, controls, telephone, and electrical equipment, fronts of sterilizes and other recessed equipment and similar prefinished items.
- I. Do not paint in closed position operable items such as access doors and panels, window sashes, overhead doors, and similar items except overhead roll-up doors and shutters.

3.5 PRIME PAINTING

- A. After surface preparation prime surfaces before application of body and finish coats, except as otherwise specified.
- B. Spot prime and apply body coat to damaged and abraded painted surfaces before applying succeeding coats.
- C. Additional field applied prime coats over shop or factory applied prime coats are not required except for exterior exposed steel apply an additional prime coat.
- D. Prime rebates for stop and face glazing of wood, and for face glazing of steel.
- E. Wood and Wood Particleboard:
 - 1. Use same kind of primer specified for exposed face surface.
 - a. Exterior wood: MPI 7 (Exterior Oil Wood Primer) for new construction and MPI 5 (Exterior Alkyd Wood Primer) for repainting bare wood primer except where MPI 90 (Interior Wood Stain, Semi-Transparent (WS)) is scheduled.
 - b. Interior wood except for transparent finish: MPI 45 (Interior Primer Sealer) or MPI 46 (Interior Enamel Undercoat), thinned if recommended by manufacturer.
 - c. Transparent finishes as specified under Transparent Finishes on Wood except Floors.
 - 2. Apply two coats of primer MPI 7 (Exterior Oil Wood Primer) or MPI 5 (Exterior Alkyd Wood Primer) or sealer MPI 45 (Interior Primer

Sealer) or MPI 46 (Interior Enamel Undercoat) to surfaces of wood doors, including top and bottom edges, which are cut for fitting or for other reason.

3. Apply one coat of primer MPI 7 (Exterior Oil Wood Primer) or MPI 5 (Exterior Alkyd Wood Primer) or sealer MPI 45 (Interior Primer Sealer) or MPI 46 (Interior Enamel Undercoat) as soon as delivered to site to surfaces of unfinished woodwork, except concealed surfaces of shop fabricated or assembled millwork and surfaces specified to have varnish, stain or natural finish.
4. Back prime and seal ends of exterior woodwork, and edges of exterior plywood specified to be finished.
5. Apply MPI 67 (Interior Latex Fire Retardant, Top-Coat (ULC Approved) (FR) to wood for fire retardant finish.

F. Metals except boilers, incinerator stacks, and engine exhaust pipes:

1. Steel and iron: MPI 79 (Marine Alkyd Metal Primer) MPI 95 (Fast Drying Metal Primer). Use MPI 101 (Cold Curing Epoxy Primer) where MPI 77 (Epoxy Cold Cured, Gloss (EC)) MPI 98 (High Build Epoxy Coating) MPI 108 (High Build Epoxy Marine Coating (EC)) finish is specified.
2. Zinc-coated steel and iron: MPI 134 (Waterborne Galvanized Primer) MPI 135 (Non-Cementitious Galvanized Primer).
3. Aluminum scheduled to be painted: MPI 95 (Fast Drying Metal Primer).
4. Terne Metal: MPI 79 (Marine Alkyd Metal Primer) MPI 95 (Fast Drying Metal Primer).
5. Copper and copper alloys scheduled to be painted: MPI 95 (Fast Drying Metal Primer).
6. Machinery not factory finished: MPI 9 (Exterior Alkyd Enamel (EO)).
7. Asphalt coated metal: MPI 1 (Aluminum Paint (AP)).
8. Metal over 94 degrees C. (200 degrees F), Boilers, Incinerator Stacks, and Engine Exhaust Pipes: MPI 22 (High Heat Resistant Coating (HR)).

G. Gypsum Board and Hardboard:

1. Surfaces scheduled to have MPI 10 (Exterior Latex, Flat (AE))// MPI 11 (Exterior Latex, Semi-Gloss (AE)) MPI 119 (Exterior Latex, High Gloss (acrylic) (AE)) or MPI 53 (Interior Latex, Flat), MPI Gloss Level 1 LE)) MPI 52 (Interior Latex, MPI Gloss Level 3 (LE)) MPI 54 (Interior Latex, Semi-Gloss, MPI Gloss Level 5 (LE)) MPI 114 (Interior Latex, Gloss (LE) and (LG)) finish: Use MPI 10 (Exterior Latex, Flat (AE)) MPI 11 (Exterior Latex, Semi-Gloss (AE)) MPI 119 (Exterior Latex, High Gloss (acrylic)(AE)) or MPI 53 (Interior Latex,

- MPI Gloss Level 3 (LE)) MPI 52 (Interior Latex, MPI Gloss Level 3 (LE)) MPI 54 (Interior Latex, Semi-Gloss, MPI Gloss Level 5 (LE)) MPI 114 (Interior Latex, Gloss (LE) and (LG)) respectively.
2. Primer: MPI 50 (Interior Latex Primer Sealer) except use MPI 45 (Interior Primer Sealer) MPI 46 (Interior Enamel Undercoat) in shower and bathrooms.
 3. Surfaces scheduled to receive vinyl coated fabric wallcovering: Use MPI 45 (Interior Primer Sealer) MPI 46 (Interior Enamel Undercoat).
 4. Use MPI 101 (Cold Curing Epoxy Primer) for surfaces scheduled to receive MPI 77 (Epoxy Cold Cured, Gloss (EC)) MPI 98 (High Build Epoxy Coating) MPI 108 (High Build Epoxy Marine Coating (EC)) finish.
- H. Gypsum Plaster and Veneer Plaster:
1. Surfaces scheduled to receive vinyl coated fabric wallcovering: Use MPI 45 (Interior Primer Sealer).
 2. MPI 45 (Interior Primer Sealer), except use MPI 50 (Interior Latex Primer Sealer) when an alkyd flat finish is specified.
 3. Surfaces scheduled to have MPI 10 (Exterior Latex, Flat (AE)) MPI 11 (Exterior Latex, Semi-Gloss (AE)) MPI 119 (Exterior Latex, High Gloss (acrylic) (AE)) or MPI 53 (Interior Latex, Flat, MPI Gloss Level 1 (LE)) MPI 52 (Interior Latex, MPI Gloss Level 3 (LE)) MPI 54 (Interior Latex, Semi-Gloss, MPI Gloss Level 5 (LE)) MPI 114 (Interior Latex, Gloss (LE) and (LG)) finish: Use MPI 10 (Exterior Latex, Flat (AE)) MPI 11 (Exterior Latex, Semi-Gloss (AE)) // MPI 119 (Exterior Latex, High Gloss (acrylic) (AE)) or MPI 53 (Interior Latex, Flat, MPI Gloss Level 1 (LE)) MPI 52 (Interior Latex, MPI Gloss Level 3 (LE)) MPI 54 (Interior Latex, Semi-Gloss, MPI Gloss Level 5 (LE)) MPI 114 (Interior Latex, Gloss (LE) and (LG)) respectively.
 4. Use MPI 101 (Cold Curing Epoxy Primer) for surfaces scheduled to receive MPI 77 (Epoxy Cold Cured, Gloss (EC)) MPI 108 (High Build Epoxy Marine Coating (EC)) finish.
- I. Concrete Masonry Units except glazed or integrally colored and decorative units:
1. MPI 4 (Block Filler) on interior surfaces.
 2. Prime exterior surface as specified for exterior finishes.
- J. Cement Plaster or stucco Concrete Masonry, Brick Masonry and Cement board Interior Surfaces of Ceilings and Walls:
1. MPI 53 (Interior Latex, Flat, MPI Gloss Level 1 (LE)) MPI 52 (Interior Latex, MPI Gloss Level 3 (LE)) MPI 54 (Interior Latex, Semi-Gloss,

- MPI Gloss Level 5 (LE)) MPI 114 (Interior Latex, Gloss (LE) and (LG)) except use two coats where substrate has aged less than six months.
2. Use MPI 138 (Interior High Performance Latex, MPI Gloss Level 2 (LF)) MPI 139 (Interior High Performance Latex, MPI Gloss level 3 (LL)) MPI 140 (Interior High Performance latex, MPI Gloss Level 4) MPI 141 (Interior High Performance Latex (SG) MPI Gloss Level 5) MPI 114 (Interior Latex, Gloss (LE) and (LG)) TT-P-1411A (Paint, Copolymer Resin, Cementitious (CEP)) Type II MPI 77 (Epoxy Cold Cured, Gloss (EC) MPI 98 (High Build Epoxy Coating) MPI 108 (High Build Epoxy Marine Coating (EC)) or CID-A-A-1555 (Water, Paint, Powder) as scheduled.

K. Concrete Floors: MPI 68 (Interior/ Exterior Latex Porch & Floor Paint, Gloss) MPI 60 (Interior/ Exterior Latex Porch & Floor Paint, Low Gloss).

3.6 EXTERIOR FINISHES

- A. Apply following finish coats where specified in Section 09 06 00, SCHEDULE FOR FINISHES.
- B. Wood:
1. Do not apply finish coats on surfaces concealed after installation, top and bottom edges of wood doors and sash, or on edges of wood framed insect screens.
 2. Portion of sash runs of double hung wood windows, concealed by sash when in a closed position: Apply two coats of ASTM D260 mixed with not more than 0.12L (1/4 pint) of dryer per 3.89L (gallon).
 3. Two coats of MPI 10 Exterior Latex, Flat (AE)) MPI 11 (Exterior Latex, Semi-Gloss (AE)) MPI 119 (Exterior Latex, High Gloss (acrylic) (AE)) on exposed surfaces, except where transparent finish is specified.
 4. Two coats of MPI 31 (Polyurethane, Moisture Cured, Clear Gloss (PV)) MPI 71 (Polyurethane, Moisture Cured, Clear Flat (PV)) for transparent finish.
- C. Steel and Ferrous Metal, Including Tern:
1. Two coats of MPI 8 (Exterior Alkyd, Flat (EO)) MPI 9 (Exterior Alkyd Enamel (EO)) MPI 94 (Exterior Alkyd, Semi-Gloss (EO)) on exposed surfaces, except on surfaces over 94 degrees C (200 degrees F).
 2. One coat of MPI 22 (High Heat Resistant Coating (HR)) on surfaces over 94 degrees K (200 degrees F) and on surfaces of boiler incinerator stacks engine exhaust pipes.
- D. Machinery without factory finish except for primer: One coat MPI 8 (Exterior Alkyd, Flat (EO)) MPI 9 (Exterior Alkyd Enamel (EO)) // MPI 94 (Exterior Alkyd, Semi-Gloss (EO)).

E. Concrete Masonry Units Cement Plaster:

1. General:

- a. Where specified in Section 09 06 00, SCHEDULE FOR FINISHES or shown.
 - b. Mix as specified in manufacturer's printed directions.
 - c. Do not mix more paint at one time than can be used within four hours after mixing. Discard paint that has started to set.
 - d. Dampen warm surfaces above 24 degrees C (75 degrees F) with fine mist of water before application of paint. Do not leave free water on surface.
 - e. Cure paint with a fine mist of water as specified in manufacturer's printed instructions.
2. Use two coats of TT-P-1411 (Paint, Co-polymer-Resin, Cementitious (CEP)), unless specified otherwise.

3.7 INTERIOR FINISHES

A. Apply following finish coats over prime coats in spaces or on surfaces specified in Section 09 06 00, SCHEDULE FOR FINISHES.

B. Metal Work:

1. Apply to exposed surfaces.
2. Omit body and finish coats on surfaces concealed after installation except electrical conduit containing conductors over 600 volts.
3. Ferrous Metal, Galvanized Metal, and Other Metals Scheduled:
 - a. Apply two coats of MPI 47 (Interior Alkyd, Semi-Gloss (AK)) unless specified otherwise.
 - b. Two coats of MPI 48 (Interior Alkyd Gloss (AK)) MPI 51 (Interior Alkyd, Eggshell (AK)).
 - c. Machinery: One coat MPI 9 (Exterior Alkyd Enamel (EO)).
 - d. Asphalt Coated Metal: One coat MPI 1 (Aluminum Paint (AP)).
 - f. Ferrous Metal over 94 degrees K (200 degrees F): Boilers, Incinerator Stacks, and Engine Exhaust Pipes: One coat MPI 22 (High Heat Resistant Coating (HR)).

C. Gypsum Board:

1. One coat of MPI 45 (Interior Primer Sealer) MPI 46 (Interior Enamel Undercoat) plus one coat of MPI 139 (Interior High Performance Latex, MPI Gloss level 3 (LL)).
2. Two coats of MPI 138 (Interior High Performance Latex, MPI Gloss Level 2 (LF)).
3. One coat of MPI 45 (Interior Primer Sealer) MPI 46 (Interior Enamel Undercoat) plus one coat of MPI 54 (Interior Latex, Semi-Gloss, MPI Gloss Level 5 (LE)) or MPI 114 (Interior Latex, Gloss (LE) and (LG)).

4. One coat of MPI 45 (Interior Primer Sealer) MPI 46 (Interior Enamel Undercoat) plus one coat of MPI 48 (Interior Alkyd Gloss (AK)).

D. Plaster:

1. One coat of MPI 45 (Interior Primer Sealer) MPI 46 (Interior Enamel Undercoat) MPI 50 (Interior Latex Primer Sealer) plus one coat of MPI 139 (Interior High Performance Latex, MPI Gloss level 3 (LL)).
2. Two coats of MPI 51 (Interior Alkyd, Eggshell) (AK)).
3. One coat of MPI 45 (Interior Primer Sealer) MPI 46 (Interior Enamel Undercoat) or MPI 50 (Interior Latex Primer Sealer) plus one coat of MPI 139 (Interior High Performance Latex, MPI Gloss level 3 (LL)).
4. One coat MPI 101 (Cold Curing Epoxy Prime (EC)).

E. Masonry and Concrete Walls:

1. Over MPI 4 (Interior/Exterior Latex Block Filler) on CMU surfaces.
2. Two coats of MPI 53 (Interior Latex, Flat, MPI Gloss Level 1 (LE)) // MPI 52 (Interior Latex, MPI Gloss Level 3 (LE)) MPI 54 (Interior Latex, Semi-Gloss, MPI Gloss Level 5 (LE)) MPI 114 (Interior Latex, Gloss (LE) and (LG)).
3. Two coats of MPI 138 (Interior High Performance Latex, MPI Gloss Level 2 (LF)) MPI 139 (Interior High Performance Latex, MPI Gloss level 3 (LL)) MPI 140 (Interior High Performance Latex MPI Gloss level 4) MPI 141 (Interior High Performance Latex (SG) MPI Gloss level 5) MPI 114 (Interior Latex, Gloss (LE) and (LG)).

F. Wood:

1. Sanding:
 - a. Use 220-grit sandpaper.
 - b. Sand sealers and varnish between coats.
 - c. Sand enough to scarify surface to assure good adhesion of subsequent coats, to level roughly applied sealer and varnish, and to knock off "whiskers" of any raised grain as well as dust particles.
2. Sealers:
 - a. Apply sealers specified except sealer may be omitted where pigmented, penetrating, or wiping stains containing resins are used.
 - b. Allow manufacturer's recommended drying time before sanding, but not less than 24 hours or 36 hours in damp or muggy weather.
 - c. Sand as specified.

3. Paint Finish:

- a. One coat of MPI 45 (Interior Primer Sealer) MPI 46 (Interior Enamel Undercoat) plus one coat of MPI 47 (Interior Alkyd, Semi-Gloss (AK)) (SG).
- b. One coat MPI 66 (Interior Alkyd Fire retardant, Clear Top-Coat (ULC Approved) (FC) MPI 67 (Interior Latex Fire Retardant, Top-Coat (ULC Approved) (FR), intumescent type (FR), on exposed wood in attics with floors used for mechanical equipment and above ceilings where shown.
- c. One coat of MPI 45 Interior Primer Sealer) MPI 46 (Interior Enamel Undercoat) plus one coat of MPI 48 (Interior Alkyd Gloss (AK)).
- d. Two coats of MPI 51 (Interior Alkyd, Eggshell) (AK)).

4. Transparent Finishes on Wood Except Floors.

a. Natural Finish:

- 1) One coat of sealer as written in 2.1 E.
- 2) Two coats of MPI 71 (Polyurethane, Moisture Cured, Clear Flat (PV) MPI 31 (Polyurethane, Moisture Cured, Clear Gloss (PV)).

b. Stain Finish:

- 1) One coat of MPI 90 (Interior Wood Stain, Semi-Transparent (WS)).
- 2) Use wood stain of type and color required to achieve finish specified. Do not use varnish type stains.
- 3) One coat of sealer as written in 2.1 E.
- 4) Two coats of MPI 71 (Polyurethane, Moisture Cured, Clear Flat (PV) MPI 31 (Polyurethane Moisture Cured, Clear Gloss (PV)).

c. Varnish Finish:

- 1) One coat of sealer as written in 2.1 E.
- 2) Two coats of MPI 71 (Polyurethane, Moisture Cured, Clear Flat (PV) MPI 31 (Polyurethane Moisture Cured, Clear Gloss (PV)).

- d. MPI 66 (Interior Alkyd Fire Retardant, Clear Top-Coat (ULC Approved) (FC)) Intumescent Type, Fire Retardant Coating (FC) where scheduled: Two coats.

5. Finish for Wood Floors:

a. Hardwood Flooring:

- 1) Apply MPI 91 (Wood Filler Paste) to open grained wood. Remove surplus filler and wipe clean.
- 2) Sand lightly when dry. Remove dust.
- 3) Apply two coats of CID-A-A-2335 (Sealer, Surface).
- 4) Apply two thin coats of P-W-155 (Wax Floor, Water Emulsion) and machine buff to uniform luster.

- G. Cement Board: One coat of MPI 138 (Interior High Performance Latex, MPI Gloss Level 2 (LF)) MPI 139 (Interior High Performance Latex, MPI Gloss level 3 (LL)) MPI 140 (Interior High Performance Latex MPI Gloss level 4) MPI 141 (Interior High Performance Latex (SG) MPI Gloss Level 5 MPI 114 (Interior Latex, Gloss (LE) and (LG)).
- H. Concrete Floors: One coat of MPI 68 (Interior/ Exterior Latex Porch & Floor Paint, Gloss (FE)).
- I. Miscellaneous:
 - 1. Apply where specified in Section 09 06 00, SCHEDULE FOR FINISHES.

3.8 PAINT COLOR

- A. Color and gloss of finish coats is specified in Section 09 06 00, SCHEDULE FOR FINISHES.
- B. For additional requirements regarding color see Articles, REFINISHING EXISTING PAINTED SURFACE and MECHANICAL AND ELECTRICAL FIELD PAINTING SCHEDULE.
- C. Coat Colors:
 - 1. Color of priming coat: Lighter than body coat.
 - 2. Color of body coat: Lighter than finish coat.
 - 3. Color prime and body coats to not show through the finish coat and to mask surface imperfections or contrasts.
- D. Painting, Caulking, Closures, and Fillers Adjacent to Casework:
 - 1. Paint to match color of casework where casework has a paint finish.
 - 2. Paint to match color of wall where casework is stainless steel, plastic laminate, or varnished wood.

3.9 MECHANICAL AND ELECTRICAL WORK FIELD PAINTING SCHEDULE

- A. Field painting of mechanical and electrical consists of cleaning, touching-up abraded shop prime coats, and applying prime, body and finish coats to materials and equipment if not factory finished in space scheduled to be finished.
- B. In spaces not scheduled to be finish painted in Section 09 06 00, SCHEDULE FOR FINISHES paint as specified under paragraph H, colors.
- C. Paint various systems specified in Division 02 - EXISTING CONDITIONS, Division 21 - FIRE SUPPRESSION, Division 22 - PLUMBING, Division 23 - HEATING, VENTILATION AND AIR-CONDITIONING, Division 26 - ELECTRICAL, Division 27 - COMMUNICATIONS, and Division 28 - ELECTRONIC SAFETY AND SECURITY.
- D. Paint after tests have been completed.
- E. Omit prime coat from factory prime-coated items.
- F. Finish painting of mechanical and electrical equipment is not required when located in interstitial spaces, above suspended ceilings, in

concealed areas such as pipe and electric closets, pipe basements, pipe tunnels, trenches, attics, roof spaces, shafts and furred spaces except on electrical conduit containing feeders 600 volts or more.

G. Omit field painting of items specified in paragraph, Building and Structural WORK NOT PAINTED.

H. Color:

1. Paint items having no color specified in Section 09 06 00, SCHEDULE FOR FINISHES to match surrounding surfaces.

2. Paint colors as specified in Section 09 06 00, SCHEDULE FOR FINISHES except for following:

a. WhiteExterior unfinished surfaces of enameled plumbing fixtures. Insulation coverings on breeching and uptake inside boiler house, drums and drum-heads, oil heaters, condensate tanks and condensate piping.

b. Gray:Heating, ventilating, air conditioning and refrigeration equipment (except as required to match surrounding surfaces), and water and sewage treatment equipment and sewage ejection equipment.

c. Aluminum Color: Ferrous metal on outside of boilers and in connection with boiler settings including supporting doors and door frames and fuel oil burning equipment, and steam generation system (bare piping, fittings, hangers, supports, valves, traps and miscellaneous iron work in contact with pipe).

d. Federal Safety Red: Exposed fire protection piping hydrants, post indicators, electrical conducts containing fire alarm control wiring, and fire alarm equipment.

e. Federal Safety Orange: .Entire lengths of electrical conduits containing feeders 600 volts or more.

f. Color to match brickwork sheet metal covering on breeching outside of exterior wall of boiler house.

I. Apply paint systems on properly prepared and primed surface as follows:

1. Exterior Locations:

a. Apply two coats of MPI 8 (Exterior Alkyd, Flat (EO)) MPI 94 (Exterior Alkyd, Semi-gloss (EO)) MPI 9 (Exterior Alkyd Enamel (EO)) to the following ferrous metal items:

Vent and exhaust pipes with temperatures under 94 degrees C (200 degrees F), roof drains, fire hydrants, post indicators, yard hydrants, exposed piping and similar items.

- b. Apply two coats of MPI 10 (Exterior Latex, Flat (AE)) MPI 11 (Exterior Latex, Semi Gloss (AE)) MPI 119 (Exterior Latex, High Gloss (acrylic) (AE)) to the following metal items:
Galvanized and zinc-copper alloy metal.
 - c. Apply one coat of MPI 22 (High Heat Resistant Coating (HR)), 650 degrees C (1200 degrees F) to incinerator stacks, boiler stacks, and engine generator exhaust.
2. Interior Locations:
- a. Apply two coats of MPI 47 (Interior Alkyd, Semi-Gloss (AK)) to following items:
 - 1) Metal under 94 degrees C (200 degrees F) of items such as bare piping, fittings, hangers and supports.
 - 2) Equipment and systems such as hinged covers and frames for control cabinets and boxes, cast-iron radiators, electric conduits and panel boards.
 - 3) Heating, ventilating, air conditioning, plumbing equipment, and machinery having shop prime coat and not factory finished.
 - b. Apply one coat of MPI 50 (Interior Latex Primer Sealer) and one coat of MPI 53 (Interior Latex, Flat, MPI Gloss Level 1 (LE)) MPI 44 (Interior Low Sheen Latex) MPI 52 (Interior Latex, MPI Gloss Level 3 (LE)) MPI 43 (Interior Satin Latex) MPI 54 (Interior Latex, Semi-Gloss, MPI Gloss Level 5 (LE)) MPI 114 (Interior Latex, Gloss (LE) and (LG)) on finish of insulation on boiler breeching and uptakes inside boiler house, drums, drumheads, oil heaters, feed water heaters, tanks and piping.
 - c. Apply two coats of MPI 22 (High Heat Resistant Coating (HR)) to ferrous metal surface over 94 degrees K (200 degrees F) of following items:
 - 1) Exterior of boilers and ferrous metal in connection with boiler settings including supporting members, doors and door frames and fuel oil burning equipment.
 - 2) Steam line flanges, bare pipe, fittings, valves, hangers and supports over 94 degrees K (200 degrees F).
 - 3) Engine generator exhaust piping and muffler.
 - d. Paint electrical conduits containing cables rated 600 volts or more using two coats of MPI 9 (Exterior Alkyd Enamel (EO)) MPI 8 (Exterior Alkyd, Flat (EO)) MPI 94 (Exterior Alkyd, Semi-gloss (EO)) in the Federal Safety Orange color in exposed and concealed spaces full length of conduit.

3. Other exposed locations:

- a. Metal surfaces, except aluminum, of cooling towers exposed to view, including connected pipes, rails, and ladders: Two coats of MPI 1 (Aluminum Paint (AP)).
- b. Cloth jackets of insulation of ducts and pipes in connection with plumbing, air conditioning, ventilating refrigeration and heating systems: One coat of MPI 50 (Interior Latex Primer Sealer) and one coat of MPI 10 (Exterior Latex, Flat (AE)) MPI 11 (Exterior Latex Semi-Gloss (AE)) MPI 119 (Exterior Latex, High Gloss (acrylic)(AE)).

3.11 BUILDING AND STRUCTURAL WORK FIELD PAINTING

A. Painting and finishing of interior and exterior work except as specified under paragraph 3.11 B.

1. Painting and finishing of new // and existing // work including colors and gloss of finish selected is specified in Finish Schedule, Section 09 06 00, SCHEDULE FOR FINISHES.
2. Painting of disturbed, damaged and repaired or patched surfaces when entire space is not scheduled for complete repainting or refinishing.
3. Painting of ferrous metal and galvanized metal.
4. Painting of wood with fire retardant paint exposed in attics, when used as mechanical equipment space // except shingles.
5. Identity painting and safety painting.

B. Building and Structural Work not Painted:

1. Prefinished items:
 - a. Casework, doors, elevator entrances and cabs, metal panels, wall covering, and similar items specified factory finished under other sections.
 - b. Factory finished equipment and pre-engineered metal building components such as metal roof and wall panels.
2. Finished surfaces:
 - a. Hardware except ferrous metal.
 - b. Anodized aluminum, stainless steel, chromium plating, copper, and brass, except as otherwise specified.
 - c. Signs, fixtures, and other similar items integrally finished.
3. Concealed surfaces:
 - a. Inside dumbwaiter, elevator and duct shafts, interstitial spaces, pipe basements, crawl spaces, pipe tunnels, above ceilings, attics, except as otherwise specified.
 - b. Inside walls or other spaces behind access doors or panels.

- c. Surfaces concealed behind permanently installed casework and equipment.
- 4. Moving and operating parts:
 - a. Shafts, chains, gears, mechanical and electrical operators, linkages, and sprinkler heads, and sensing devices.
 - b. Tracks for overhead or coiling doors, shutters, and grilles.
- 5. Labels:
 - a. Code required label, such as Underwriters Laboratories Inc., Inchcape Testing Services, Inc., or Factory Mutual Research Corporation.
 - b. Identification plates, instruction plates, performance rating, and nomenclature.
- 6. Galvanized metal:
 - a. Exterior chain link fence and gates, corrugated metal areaways, and gratings.
 - b. Gas Storage Racks.
 - c. Except where specifically specified to be painted.
- 7. Gaskets.
- 8. Concrete curbs, gutters, pavements, retaining walls, exterior exposed foundations walls and interior walls in pipe basements.
- 9. Structural steel encased in concrete, masonry, or other enclosure.

3.12 IDENTITY PAINTING SCHEDULE

- A. Identify designated service in accordance with ANSI A13.1, unless specified otherwise, on exposed piping, piping above removable ceilings, piping in accessible pipe spaces, interstitial spaces, and piping behind access panels.
 - 1. Legend may be identified using 2.1 G options or by stencil applications.
 - 2. Apply legends adjacent to changes in direction, on branches, where pipes pass through walls or floors, adjacent to operating accessories such as valves, regulators, strainers and cleanouts a minimum of 12 000 mm (40 feet) apart on straight runs of piping. Identification next to plumbing fixtures is not required.
 - 3. Locate Legends clearly visible from operating position.
 - 4. Use arrow to indicate direction of flow.
 - 5. Identify pipe contents with sufficient additional details such as temperature, pressure, and contents to identify possible hazard. Insert working pressure shown on drawings where asterisk appears for High, Medium, and Low Pressure designations as follows:
 - a. High Pressure - 414 kPa (60 psig) and above.

- b. Medium Pressure - 104 to 413 kPa (15 to 59 psig).
 - c. Low Pressure - 103 kPa (14 psig) and below.
 - d. Add Fuel oil grade numbers.
6. Legend name in full or in abbreviated form as follows:

PIPING	COLOR OF EXPOSED PIPING	COLOR OF BACKGROUND	COLOR OF LETTERS	LEGEND BBREVIATIONS
Blow-off		Yellow	Black	Blow-off
Boiler Feedwater		Yellow	Black	Blr Feed
A/C Condenser Water Supply		Green	White	A/C Cond Wtr Sup
A/C Condenser Water Return		Green	White	A/C Cond Wtr Ret
Chilled Water Supply		Green	White	Ch. Wtr Sup
Chilled Water Return		Green	White	Ch. Wtr Ret
Shop Compressed Air		Yellow	Black	Shop Air
Air-Instrument Controls		Green	White	Air-Inst Cont
Drain Line		Green	White	Drain
Emergency Shower		Green	White	Emg Shower
High Pressure Steam		Yellow	Black	H.P. _____*
High Pressure Condensate Return		Yellow	Black	H.P. Ret _____*
Medium Pressure Steam		Yellow	Black	M. P. Stm _____*
Medium Pressure Condensate Return		Yellow	Black	M.P. Ret _____*
Low Pressure Steam		Yellow	Black	L.P. Stm _____*
Low Pressure Condensate Return		Yellow	Black	L.P. Ret _____*
High Temperature Water Supply		Yellow	Black	H. Temp Wtr Sup
High Temperature Water Return		Yellow	Black	H. Temp Wtr Ret
Hot Water Heating Supply		Yellow	Black	H. W. Htg Sup
Hot Water Heating Return		Yellow	Black	H. W. Htg Ret
Gravity Condensate Return		Yellow	Black	Gravity Cond Ret
Pumped Condensate Return		Yellow	Black	Pumped Cond Ret
Vacuum Condensate Return		Yellow	Black	Vac Cond Ret
Fuel Oil - Grade		Green	White	Fuel Oil-Grade ____*
Boiler Water Sampling		Yellow	Black	Sample
Chemical Feed		Yellow	Black	Chem Feed
Continuous Blow-Down		Yellow	Black	Cont. B D
Pumped Condensate		Black		Pump Cond
Pump Recirculating		Yellow	Black	Pump-Recirc.
Vent Line		Yellow	Black	Vent
Alkali		Yellow	Black	Alk

JAMES A. HALEY VAMC
 "REPAIR STRUCTURAL FIREPROOFING BUILDING 1"
 673-11-113

Bleach		Yellow	Black	Bleach
Detergent		Yellow	Black	Det
Liquid Supply		Yellow	Black	Liq Sup
Reuse Water		Yellow	Black	Reuse Wtr
Cold Water (Domestic)	White	Green	White	C.W. Dom
Hot Water (Domestic)				
Supply	White	Yellow	Black	H.W. Dom
Return	White	Yellow	Black	H.W. Dom Ret
Tempered Water	White	Yellow	Black	Temp. Wtr
Ice Water				
Supply	White	Green	White	Ice Wtr
Return	White	Green	White	Ice Wtr Ret
Reagent Grade Water		Green	White	RG
Reverse Osmosis		Green	White	RO
Sanitary Waste		Green	White	San Waste
Sanitary Vent		Green	White	San Vent
Storm Drainage		Green	White	St Drain
Pump Drainage		Green	White	Pump Disch
Chemical Resistant Pipe				
Waste		Yellow	Black	Acid Waste
Vent		Yellow	Black	Acid Vent
Atmospheric Vent		Green	White	ATV
Silver Recovery		Green	White	Silver Rec
Oral Evacuation		Green	White	Oral Evac
Fuel Gas		Yellow	Black	Gas
Fire Protection Water				
Sprinkler		Red	White	Auto Spr
Standpipe		Red	White	Stand
Sprinkler		Red	White	Drain

7. Electrical Conduits containing feeders over 600 volts, paint legends using 50 mm (2 inch) high black numbers and letters, showing the voltage class rating. Provide legends where conduits pass through walls and floors and at maximum 6100 mm (20 foot) intervals in between. Use labels with yellow background with black border and words Danger High Voltage Class, // 5000 // 15000 // 25000 //.
8. See Sections for methods of identification, legends, and abbreviations of the following:

- a. Regular compressed air lines: Section 22 15 00, GENERAL SERVICE COMPRESSED-AIR SYSTEMS.
- b. Dental compressed air lines: Section 22 61 13.74, DENTAL COMPRESSED-AIR PIPING / Section 22 61 19.74, DENTAL COMPRESSED-AIR EQUIPMENT.
- c. Laboratory gas and vacuum lines: Section 22 62 00, VACUUM SYSTEMS FOR LABORATORY AND HEALTHCARE FACILITIES / Section 22 63 00, GAS SYSTEMS FOR LABORATORY AND HEALTHCARE FACILITIES.
- d. Oral evacuation lines: Section 22 62 19.74, DENTAL VACUUM AND EVACUATION EQUIPMENT.
- e. Medical Gases and vacuum lines: Section 22 62 00, VACUUM SYSTEMS FOR LABORATORY AND HEALTHCARE FACILITIES / Section 22 63 00, GAS SYSTEMS FOR LABORATORY AND HEALTHCARE FACILITIES.
- f. Conduits containing high voltage feeders over 600 volts: Section 26 05 33, RACEWAY AND BOXES FOR ELECTRICAL SYSTEMS / Section 27 05 33, RACEWAYS AND BOXES FOR COMMUNICATIONS SYSTEMS / Section 28 05 33, RACEWAYS AND BOXES FOR ELECTRONIC SAFETY AND SECURITY.

3.14 PROTECTION CLEAN UP, AND TOUCH-UP

- A. Protect work from paint droppings and spattering by use of masking, drop cloths, removal of items or by other approved methods.
- B. Upon completion, clean paint from hardware, glass and other surfaces and items not required to be painted of paint drops or smears.
- C. Before final inspection, touch-up or refinished in a manner to produce solid even color and finish texture, free from defects in work which was damaged or discolored.

- - - E N D - - -

APPENDIX

Coordinate the following abbreviations used in Section 09 91 00, PAINTING, with other Sections, especially Section 09 06 00, SCHEDULE FOR FINISHES and other COATING SECTIONS listed. Use the same abbreviation and terms consistently.

Paint or coating Abbreviation

Acrylic Emulsion AE (MPI 10 - flat/MPI 11 - semigloss/MPI 119 - gloss)

Alkyd Flat Ak (MPI 49)

Alkyd Gloss Enamel G (MPI 48)

Alkyd Semigloss Enamel SG (MPI 47)

Aluminum Paint AP (MPI 1)

Cementitious Paint CEP (TT-P-1411)

Exterior Latex EL??(MPI 10 / 11 / 119)??

JAMES A. HALEY VAMC
"REPAIR STRUCTURAL FIREPROOFING BUILDING 1"
673-11-113

Exterior Oil EO (MPI 9 - gloss/MPI 8 - flat/MPI 94 - semigloss)
Epoxy Coating EC (MPI 77 - walls, floors/MPI 108 - CMU, concrete)
Fire Retardant Paint FR (MPI 67)
Fire Retardant Coating (Clear) FC (MPI 66, intumescent type)
Floor Enamel FE (MPI 27 - gloss/MPI 59 - eggshell)
Heat Resistant Paint HR (MPI 22)
Latex Emulsion LE (MPI 53, flat/MPI 52, eggshell/MPI 54,
semigloss/MPI 114, gloss Level 6)
Latex Flat LF (MPI 138)
Latex Gloss LG (MPI 114)
Latex Semigloss SG (MPI 141)
Latex Low Luster LL (MPI 139)
Plastic Floor Coating PL
Polyurethane Varnish PV (MPI 31 - gloss/MPI 71 - flat)
Rubber Paint RF (CID-A-A-3120 - Paint for Swimming Pools (RF)).
Water Paint, Cement WPC (CID-A-A-1555 - Water Paint, Powder).
Wood Stain WS (MPI 90)

Verify abbreviations used in the following coating sections:

Section 09 96 59, HIGH-BUILD GLAZED COATINGS GC
Section 09 94 19, MULTICOLOR INTERIOR FINISHING MC

- - - E N D - - -

SECTION 23 05 11
COMMON WORK RESULTS FOR HVAC

PART 1 - GENERAL

1.1 DESCRIPTION

- A. The requirements of this Section apply to all sections of Division 23.
- B. Definitions:
 - 1. Exposed: Piping, ductwork, and equipment exposed to view in finished rooms.
 - 2. Option or optional: Contractor's choice of an alternate material or method.
 - 3. RE: Resident Engineer
 - 4. COTR: Contracting Officer's Technical Representative.

1.2 RELATED WORK

- A. Section 01 00 00, GENERAL REQUIREMENTS
- B. Section 01 33 23, SHOP DRAWINGS, PRODUCT DATA, and SAMPLES
- C. Section 07 84 00, FIRESTOPPING
- D. Section 09 91 00, PAINTING
- E. Section 23 31 00, HVAC DUCTS and CASINGS

1.3 QUALITY ASSURANCE

- A. Mechanical, electrical and associated systems shall be safe, reliable, efficient, durable, easily and safely operable and maintainable, easily and safely accessible, and in compliance with applicable codes as specified. The systems shall be comprised of high quality institutional-class and industrial-class products of manufacturers that are experienced specialists in the required product lines. All construction firms and personnel shall be experienced and qualified specialists in industrial and institutional HVAC
- B. Products Criteria:
 - 1. Standard Products: Material and equipment shall be the standard products of a manufacturer regularly engaged in the manufacture of the products for at least 3 years (or longer as specified elsewhere). The design, model and size of each item shall have been in satisfactory and efficient operation on at least three installations for approximately three years. However, digital electronics devices, software and systems such as controls, instruments, computer work station, shall be the current generation of technology and basic design that has a proven satisfactory service record of at least three years. See other specification sections for any exceptions and/or additional requirements.

2. All items furnished shall be free from defects that would adversely affect the performance, maintainability and appearance of individual components and overall assembly.
3. Conform to codes and standards as required by the specifications. Conform to local codes, if required by local authorities such as the natural gas supplier, if the local codes are more stringent than those specified. Refer any conflicts to the Resident Engineer.
4. Multiple Units: When two or more units of materials or equipment of the same type or class are required, these units shall be products of one manufacturer.
5. Assembled Units: Manufacturers of equipment assemblies, which use components made by others, assume complete responsibility for the final assembled product.
6. Nameplates: Nameplate bearing manufacturer's name or identifiable trademark shall be securely affixed in a conspicuous place on equipment, or name or trademark cast integrally with equipment, stamped or otherwise permanently marked on each item of equipment.
7. Asbestos products or equipment or materials containing asbestos shall not be used.

C. Equipment Service Organizations:

1. HVAC: Products and systems shall be supported by service organizations that maintain a complete inventory of repair parts and are located within 50 miles to the site.

D. HVAC Mechanical Systems Welding: Before any welding is performed, contractor shall submit a certificate certifying that welders comply with the following requirements:

1. Qualify welding processes and operators for piping according to ASME "Boiler and Pressure Vessel Code", Section IX, "Welding and Brazing Qualifications".
2. Comply with provisions of ASME B31 series "Code for Pressure Piping".
3. Certify that each welder has passed American Welding Society (AWS) qualification tests for the welding processes involved, and that certification is current.

E. Execution (Installation, Construction) Quality:

1. Apply and install all items in accordance with manufacturer's written instructions. Refer conflicts between the manufacturer's instructions and the contract drawings and specifications to the Resident Engineer for resolution. Provide written hard copies or computer files of manufacturer's installation instructions to the Resident Engineer at least two weeks prior to commencing installation of any item.

Installation of the item will not be allowed to proceed until the recommendations are received. Failure to furnish these recommendations is a cause for rejection of the material.

2. Provide complete layout drawings required by Paragraph, SUBMITTALS.

Do not commence construction work on any system until the layout drawings have been approved.

- F. Upon request by Government, provide lists of previous installations for selected items of equipment. Include contact persons who will serve as references, with telephone numbers and e-mail addresses.

1.4 SUBMITTALS

- A. Submit in accordance with Section 01 33 23, SHOP DRAWINGS, PRODUCT DATA, AND SAMPLES, and with requirements in the individual specification sections.
- B. Contractor shall make all necessary field measurements and investigations to assure that the equipment and assemblies will meet contract requirements.
- C. If equipment is submitted which differs in arrangement from that shown, provide drawings that show the rearrangement of all associated systems. Approval will be given only if all features of the equipment and associated systems, including accessibility, are equivalent to that required by the contract.
- D. Prior to submitting shop drawings for approval, contractor shall certify in writing that manufacturers of all major items of equipment have each reviewed drawings and specifications, and have jointly coordinated and properly integrated their equipment and controls to provide a complete and efficient installation.
- E. Submittals and shop drawings for interdependent items, containing applicable descriptive information, shall be furnished together and complete in a group. Coordinate and properly integrate materials and equipment in each group to provide a completely compatible and efficient.
- F. Samples: Samples will not be required, except for insulation or where materials offered differ from specification requirements. Samples shall be accompanied by full description of characteristics different from specification. The Government, at the Government's expense, will perform evaluation and testing if necessary. The Contractor may submit samples of additional material at the Contractor's option; however, if additional samples of materials are submitted later, pursuant to Government request, adjustment in contract price and time will be made

as provided under Article CHANGES of Section 00 72 00, GENERAL CONDITIONS.

- G. Mock-ups: Mock-ups are required for critical items and typical component installations replicated numerous times throughout the project as directed by the Resident Engineer. The Resident Engineer and Medical Center Representatives shall review and approve the mock-up prior to installation of additional applicable components.
- H. Manufacturer's Literature and Data: Submit under the pertinent section rather than under this section.
1. Submit belt drive with the driven equipment. Submit selection data for specific drives when requested by the Resident Engineer.
 2. Submit electric motor data and variable speed drive data with the driven equipment.
 3. Equipment and materials identification.
 4. Fire-stopping materials.
 5. Hangers, inserts, supports and bracing. Provide load calculations for variable spring and constant support hangers.
 6. Wall, floor, and ceiling plates.
- I. HVAC Maintenance Data and Operating Instructions:
1. Maintenance and operating manuals in accordance with Section 01 00 00, GENERAL REQUIREMENTS, Article, INSTRUCTIONS, for systems and equipment.
 2. Provide a listing of recommended replacement parts for keeping in stock supply, including sources of supply, for equipment. Include in the listing belts for equipment: Belt manufacturer, model number, size and style, and distinguished whether of multiple belt sets.

1.5 APPLICABLE PUBLICATIONS

- A. The publications listed below form a part of this specification to the extent referenced. The publications are referenced in the text by the basic designation only.
- B. Air Conditioning, Heating and Refrigeration Institute (AHRI):
430-2009.....Central Station Air-Handling Units
- C. American National Standard Institute (ANSI):
B31.1-2007.....Power Piping
- D. Rubber Manufacturers Association (ANSI/RMA):
IP-20-2007.....Specifications for Drives Using Classical
V-Belts and Sheaves
IP-21-2009.....Specifications for Drives Using Double-V
(Hexagonal) Belts

- IP-22-2007.....Specifications for Drives Using Narrow V-Belts
and Sheaves
- E. Air Movement and Control Association (AMCA):
410-96.....Recommended Safety Practices for Air Moving
Devices
- F. American Society of Mechanical Engineers (ASME):
Boiler and Pressure Vessel Code (BPVC):
Section I-2007.....Power Boilers
Section IX-2007.....Welding and Brazing Qualifications
Code for Pressure Piping:
B31.1-2007.....Power Piping
- G. American Society for Testing and Materials (ASTM):
A36/A36M-08.....Standard Specification for Carbon Structural
Steel
A575-96(2007).....Standard Specification for Steel Bars, Carbon,
Merchant Quality, M-Grades
E84-10.....Standard Test Method for Surface Burning
Characteristics of Building Materials
E119-09c.....Standard Test Methods for Fire Tests of Building
Construction and Materials
- H. Manufacturers Standardization Society (MSS) of the Valve and Fittings
Industry, Inc:
SP-58-2009.....Pipe Hangers and Supports-Materials, Design and
Manufacture, Selection, Application, and
Installation
SP 69-2003.....Pipe Hangers and Supports-Selection and
Application
SP 127-2001.....Bracing for Piping Systems, Seismic - Wind -
Dynamic, Design, Selection, Application
- I. National Electrical Manufacturers Association (NEMA):
MG-1-2009.....Motors and Generators
- J. National Fire Protection Association (NFPA):
31-06.....Standard for Installation of Oil-Burning
Equipment
54-09.....National Fuel Gas Code
70-08.....National Electrical Code
85-07.....Boiler and Combustion Systems Hazards Code
90A-09.....Standard for the Installation of Air
Conditioning and Ventilating Systems
101-09.....Life Safety Code

1.6 DELIVERY, STORAGE AND HANDLING

A. Protection of Equipment:

1. Equipment and material placed on the job site shall remain in the custody of the Contractor until phased acceptance, whether or not the Government has reimbursed the Contractor for the equipment and material. The Contractor is solely responsible for the protection of such equipment and material against any damage.
2. Place damaged equipment in first class, new operating condition; or, replace same as determined and directed by the Resident Engineer. Such repair or replacement shall be at no additional cost to the Government.
3. Protect interiors of new equipment and piping systems against entry of foreign matter. Clean both inside and outside before painting or placing equipment in operation.
4. Existing equipment and piping being worked on by the Contractor shall be under the custody and responsibility of the Contractor and shall be protected as required for new work.

B. Cleanliness of Piping and Equipment Systems:

1. Exercise care in storage and handling of equipment and piping material to be incorporated in the work. Remove debris arising from cutting, threading and welding of piping.
2. Piping systems shall be flushed, blown or pigged as necessary to deliver clean systems.
3. Clean interior of all tanks prior to delivery for beneficial use by the Government.
4. Boilers shall be left clean following final internal inspection by Government insurance representative or inspector.
5. Contractor shall be fully responsible for all costs, damage, and delay arising from failure to provide clean systems.

1.7 JOB CONDITIONS - WORK IN EXISTING BUILDING

- A. Building Operation: Government employees will be continuously operating and managing all facilities, including temporary facilities, that serve the medical center.
- B. Maintenance of Service: Schedule all work to permit continuous service as required by the medical center.
- C. Steam and Condensate Service Interruptions: Limited steam and condensate service interruptions, as required for interconnections of new and existing systems, will be permitted by the Resident Engineer during periods when the demands are not critical to the operation of the medical center. These non-critical periods are limited to between 8 pm

and 5 am in the appropriate off-season (if applicable). Provide at least one week advance notice to the Resident Engineer.

- D. Phasing of Work: Comply with all requirements shown on drawings or specified.
- E. Building Working Environment: Maintain the architectural and structural integrity of the building and the working environment at all times. Maintain the interior of building at 18 degrees C (65 degrees F) minimum. Limit the opening of doors, windows or other access openings to brief periods as necessary for rigging purposes. No storm water or ground water leakage permitted. Provide daily clean-up of construction and demolition debris on all floor surfaces and on all equipment being operated by VA.
- F. Acceptance of Work for Government Operation: As new facilities are made available for operation and these facilities are of beneficial use to the Government, inspections will be made and tests will be performed. Based on the inspections, a list of contract deficiencies will be issued to the Contractor. After correction of deficiencies as necessary for beneficial use, the Contracting Officer will process necessary acceptance and the equipment will then be under the control and operation of Government personnel.
- G. Temporary Facilities: Refer to Article, TEMPORARY PIPING AND EQUIPMENT in this section.

PART 2 - PRODUCTS

2.1 FACTORY-ASSEMBLED PRODUCTS

- A. Provide maximum standardization of components to reduce spare part requirements.
- B. Manufacturers of equipment assemblies that include components made by others shall assume complete responsibility for final assembled unit.
 - 1. All components of an assembled unit need not be products of same manufacturer.
 - 2. Constituent parts that are alike shall be products of a single manufacturer.
 - 3. Components shall be compatible with each other and with the total assembly for intended service.
 - 4. Contractor shall guarantee performance of assemblies of components, and shall repair or replace elements of the assemblies as required to deliver specified performance of the complete assembly.
- C. Components of equipment shall bear manufacturer's name and trademark, model number, serial number and performance data on a name plate

securely affixed in a conspicuous place, or cast integral with, stamped or otherwise permanently marked upon the components of the equipment.

- D. Major items of equipment, which serve the same function, must be the same make and model. Exceptions will be permitted if performance requirements cannot be met.

2.2 COMPATIBILITY OF RELATED EQUIPMENT

Equipment and materials installed shall be compatible in all respects with other items being furnished and with existing items so that the result will be a complete and fully operational plant that conforms to contract requirements.

2.3 FIRESTOPPING

Section 07 84 00, FIRESTOPPING specifies an effective barrier against the spread of fire, smoke and gases where penetrations occur for piping and ductwork.

2.4 GALVANIZED REPAIR COMPOUND

Mil. Spec. DOD-P-21035B, paint form.

2.5 HVAC PIPE AND EQUIPMENT SUPPORTS AND RESTRAINTS

- A. Pipe Supports: Comply with MSS SP-58. Type Numbers specified refer to this standard. For selection and application comply with MSS SP-69. Refer to Section 05 50 00, METAL FABRICATIONS, for miscellaneous metal support materials and prime coat painting requirements.
- B. Attachment to Concrete Building Construction:
1. Concrete insert: MSS SP-58, Type 18.
 2. Self-drilling expansion shields and machine bolt expansion anchors: Permitted in concrete not less than 102 mm (four inches) thick when approved by the Resident Engineer for each job condition.
 3. Power-driven fasteners: Permitted in existing concrete or masonry not less than 102 mm (four inches) thick when approved by the Resident Engineer for each job condition.
- C. Attachment to Steel Building Construction:
1. Welded attachment: MSS SP-58, Type 22.
 2. Beam clamps: MSS SP-58, Types 20, 21, 28 or 29. Type 23 C-clamp may be used for individual copper tubing up to 23mm (7/8-inch) outside diameter.
- D. Attachment to existing structure: Support from existing floor/roof frame.
- E. Attachment to Wood Construction: Wood screws or lag bolts.
- F. Hanger Rods: Hot-rolled steel, ASTM A36 or A575 for allowable load listed in MSS SP-58. For piping, provide adjustment means for controlling level or slope. Types 13 or 15 turn-buckles shall provide 38

mm (1-1/2 inches) minimum of adjustment and incorporate locknuts.

All-thread rods are acceptable.

- G. Hangers Supporting Multiple Pipes (Trapeze Hangers): Galvanized, cold formed, lipped steel channel horizontal member, not less than 41 mm by 41 mm (1-5/8 inches by 1-5/8 inches), 2.7 mm (No. 12 gage), designed to accept special spring held, hardened steel nuts. Not permitted for steam supply and condensate piping.

1. Allowable hanger load: Manufacturers rating less 91kg (200 pounds).
2. Guide individual pipes on the horizontal member of every other trapeze hanger with 6 mm (1/4-inch) U-bolt fabricated from steel rod. Provide Type 40 insulation shield, secured by two 13mm (1/2-inch) galvanized steel bands, or preinsulated calcium silicate shield for insulated piping at each hanger.

H. Supports for Piping Systems:

1. Select hangers sized to encircle insulation on insulated piping. Refer to Section 23 07 11, HVAC, PLUMBING, AND BOILER PLANT INSULATION for insulation thickness. To protect insulation, provide Type 39 saddles for roller type supports or preinsulated calcium silicate shields. Provide Type 40 insulation shield or preinsulated calcium silicate shield at all other types of supports and hangers including those for preinsulated piping.
2. Piping Systems except High and Medium Pressure Steam (MSS SP-58):
 - a. Standard clevis hanger: Type 1; provide locknut.
 - b. Riser clamps: Type 8.
 - c. Wall brackets: Types 31, 32 or 33.
 - d. Roller supports: Type 41, 43, 44 and 46.
 - e. Saddle support: Type 36, 37 or 38.
 - f. Turnbuckle: Types 13 or 15. Preinsulate.
 - g. U-bolt clamp: Type 24.
 - h. Copper Tube:
 - 1) Hangers, clamps and other support material in contact with tubing shall be painted with copper colored epoxy paint, plastic coated or taped with non adhesive isolation tape to prevent electrolysis.
 - 2) For vertical runs use epoxy painted or plastic coated riser clamps.
 - 3) For supporting tube to strut: Provide epoxy painted pipe straps for copper tube or plastic inserted vibration isolation clamps.
 - 4) Insulated Lines: Provide pre-insulated calcium silicate shields sized for copper tube.

- i. Supports for plastic or glass piping: As recommended by the pipe manufacturer with black rubber tape extending one inch beyond steel support or clamp.

I. Pre-insulated Calcium Silicate Shields:

1. Provide 360 degree water resistant high density 965 kPa (140 psi) compressive strength calcium silicate shields encased in galvanized metal.
2. Pre-insulated calcium silicate shields to be installed at the point of support during erection.
3. Shield thickness shall match the pipe insulation.
4. The type of shield is selected by the temperature of the pipe, the load it must carry, and the type of support it will be used with.
 - a. Shields for supporting chilled or cold water shall have insulation that extends a minimum of 1 inch past the sheet metal. Provide for an adequate vapor barrier in chilled lines.
 - b. The pre-insulated calcium silicate shield shall support the maximum allowable water filled span as indicated in MSS-SP 69. To support the load, the shields may have one or more of the following features: structural inserts 4138 kPa (600 psi) compressive strength, an extra bottom metal shield, or formed structural steel (ASTM A36) wear plates welded to the bottom sheet metal jacket.
5. Shields may be used on steel clevis hanger type supports, roller supports or flat surfaces.

2.6 ASBESTOS

Materials containing asbestos are not permitted.

PART 3 - EXECUTION

3.1 ARRANGEMENT AND INSTALLATION OF EQUIPMENT AND PIPING

- A. Coordinate location of piping, sleeves, inserts, hangers, ductwork and equipment. Locate piping, sleeves, inserts, hangers, ductwork and equipment clear of windows, doors, openings, light outlets, and other services and utilities. Prepare equipment layout drawings to coordinate proper location and personnel access of all facilities. Submit the drawings for review as required by Part 1. Follow manufacturer's published recommendations for installation methods not otherwise specified.
- B. Operating Personnel Access and Observation Provisions: Select and arrange all equipment and systems to provide clear view and easy access, without use of portable ladders, for maintenance and operation of all devices including, but not limited to: all equipment items, valves,

filters, strainers, transmitters, sensors, control devices. All gages and indicators shall be clearly visible by personnel standing on the floor or on permanent platforms. Do not reduce or change maintenance and operating space and access provisions that are shown on the drawings.

- C. Equipment and Piping Support: Coordinate structural systems necessary for pipe and equipment support with pipe and equipment locations to permit proper installation.
- D. Protection and Cleaning:
 - 1. Equipment and materials shall be carefully handled, properly stored, and adequately protected to prevent damage before and during installation, in accordance with the manufacturer's recommendations and as approved by the Resident Engineer. Damaged or defective items in the opinion of the Resident Engineer, shall be replaced.
 - 2. Protect all finished parts of equipment, such as shafts and bearings where accessible, from rust prior to operation by means of protective grease coating and wrapping. Close pipe openings with caps or plugs during installation. Tightly cover and protect fixtures and equipment against dirt, water chemical, or mechanical injury. At completion of all work thoroughly clean fixtures, exposed materials and equipment.
- E. Work in Existing Building:
 - 1. Perform as specified in Article, OPERATIONS AND STORAGE AREAS, Article, ALTERATIONS, and Article, RESTORATION of the Section 01 00 00, GENERAL REQUIREMENTS for relocation of existing equipment, alterations and restoration of existing building(s).
 - 2. As specified in Section 01 00 00, GENERAL REQUIREMENTS, Article, OPERATIONS AND STORAGE AREAS, make alterations to existing service piping at times that will least interfere with normal operation of the facility.
- F. Inaccessible Equipment:
 - 1. Where the Government determines that the Contractor has installed equipment not conveniently accessible for operation and maintenance, equipment shall be removed and reinstalled or remedial action performed as directed at no additional cost to the Government.
 - 2. The term "conveniently accessible" is defined as capable of being reached without the use of ladders, or without climbing or crawling under or over obstacles such as motors, fans, pumps, belt guards, transformers, high voltage lines, piping, and ductwork.

3.2 INSTRUCTIONS TO VA PERSONNEL

Provide in accordance with Article, INSTRUCTIONS, of Section 01 00 00,
GENERAL REQUIREMENTS, and Section 23 08 11, DEMONSTRATIONS AND TESTS FOR
BOILER PLANT.

- - - E N D - - -

SECTION 23 31 00
HVAC DUCTS AND CASINGS

PART 1 - GENERAL

1.1 DESCRIPTION

- A. Ductwork and accessories for HVAC including the following:
 - 1. Supply air, return air, outside air, exhaust, make-up air, and relief systems.
- B. Definitions:
 - 1. SMACNA Standards as used in this specification means the HVAC Duct Construction Standards, Metal and Flexible.
 - 2. Seal or Sealing: Use of liquid or mastic sealant, with or without compatible tape overlay, or gasketing of flanged joints, to keep air leakage at duct joints, seams and connections to an acceptable minimum.
 - 3. Duct Pressure Classification: SMACNA HVAC Duct Construction Standards, Metal and Flexible.
 - 4. Exposed Duct: Exposed to view in a finished room.

1.2 RELATED WORK

- A. Fire Stopping Material: Section 07 84 00, FIRESTOPPING.
- B. General Mechanical Requirements: Section 23 05 11, COMMON WORK RESULTS FOR HVAC and STEAM GENERATION.

1.3 QUALITY ASSURANCE

- A. Refer to article, QUALITY ASSURANCE, in Section 23 05 11, COMMON WORK RESULTS FOR HVAC and STEAM GENERATION.
- B. Fire Safety Code: Comply with NFPA 90A.
- C. Duct System Construction and Installation: Referenced SMACNA Standards are the minimum acceptable quality.
- D. Duct Sealing, Air Leakage Criteria, and Air Leakage Tests: Ducts shall be sealed as per duct sealing requirements of SMACNA HVAC Air Duct Leakage Test Manual for duct pressure classes shown on the drawings.
- E. Duct accessories exposed to the air stream, such as dampers of all types (except smoke dampers) and access openings, shall be of the same material as the duct or provide at least the same level of corrosion resistance.

1.4 SUBMITTALS

- A. Submit in accordance with Section 01 33 23, SHOP DRAWINGS, PRODUCT DATA, and SAMPLES.
- B. Manufacturer's Literature and Data:
 - 1. Rectangular ducts:

- a. Schedules of duct systems, materials and selected SMACNA construction alternatives for joints, sealing, gage and reinforcement.
 - b. Sealants and gaskets.
 - c. Access doors.
2. Round and flat oval duct construction details:
- a. Manufacturer's details for duct fittings.
 - b. Sealants and gaskets.
 - c. Access sections.
 - d. Installation instructions.
3. Fire dampers, fire doors, and smoke dampers with installation instructions.

1.5 APPLICABLE PUBLICATIONS

- A. The publications listed below form a part of this specification to the extent referenced. The publications are referenced in the text by the basic designation only.
- B. American Society of Civil Engineers (ASCE):
- ASCE7-05.....Minimum Design Loads for Buildings and Other Structures
- C. American Society for Testing and Materials (ASTM):
- A167-99(2009).....Standard Specification for Stainless and Heat-Resisting Chromium-Nickel Steel Plate, Sheet, and Strip
- A653-09.....Standard Specification for Steel Sheet, Zinc-Coated (Galvanized) or Zinc-Iron Alloy coated (Galvannealed) by the Hot-Dip process
- A1011-09a.....Standard Specification for Steel, Sheet and Strip, Hot rolled, Carbon, structural, High-Strength Low-Alloy, High Strength Low-Alloy with Improved Formability, and Ultra-High Strength
- B209-07.....Standard Specification for Aluminum and Aluminum-Alloy Sheet and Plate
- C1071-05e1.....Standard Specification for Fibrous Glass Duct Lining Insulation (Thermal and Sound Absorbing Material)
- E84-09a.....Standard Test Method for Surface Burning Characteristics of Building Materials
- D. National Fire Protection Association (NFPA):
- 90A-09.....Standard for the Installation of Air Conditioning and Ventilating Systems

- 96-08.....Standard for Ventilation Control and Fire
Protection of Commercial Cooking Operations
- E. Sheet Metal and Air Conditioning Contractors National Association
(SMACNA):
- 2nd Edition - 2005.....HVAC Duct Construction Standards, Metal and
Flexible
- 1st Edition - 1985.....HVAC Air Duct Leakage Test Manual
- 6th Edition - 2003.....Fibrous Glass Duct Construction Standards
- F. Underwriters Laboratories, Inc. (UL):
- 181-08.....Factory-Made Air Ducts and Air Connectors
- 555-06Standard for Fire Dampers
- 555S-06Standard for Smoke Dampers

PART 2 - PRODUCTS

2.1 DUCT MATERIALS AND SEALANTS

- A. General: Except for systems specified otherwise, construct ducts, casings, and accessories of galvanized sheet steel, ASTM A653, coating G90; or, aluminum sheet, ASTM B209, alloy 1100, 3003 or 5052.
- B. Specified Corrosion Resistant Systems: Stainless steel sheet, ASTM A167, Class 302 or 304, Condition A (annealed) Finish No. 4 for exposed ducts and Finish No. 2B for concealed duct or ducts located in mechanical rooms.
- C. Joint Sealing: Refer to SMACNA HVAC Duct Construction Standards, paragraph S1.9.
1. Sealant: Elastomeric compound, gun or brush grade, maximum 25 flame spread and 50 smoke developed (dry state) compounded specifically for sealing ductwork as recommended by the manufacturer. Generally provide liquid sealant, with or without compatible tape, for low clearance slip joints and heavy, permanently elastic, mastic type where clearances are larger. Oil base caulking and glazing compounds are not acceptable because they do not retain elasticity and bond.
2. Tape: Use only tape specifically designated by the sealant manufacturer and apply only over wet sealant. Pressure sensitive tape shall not be used on bare metal or on dry sealant.
3. Gaskets in Flanged Joints: Soft neoprene.
- D. Approved factory made joints may be used.

2.2 DUCT CONSTRUCTION AND INSTALLATION

- A. Regardless of the pressure classifications outlined in the SMACNA Standards, fabricate and seal the ductwork in accordance with the following pressure classifications:
- B. Duct Pressure Classification:

- 0 to 50 mm (2 inch)
- > 50 mm to 75 mm (2 inch to 3 inch)
- > 75 mm to 100 mm (3 inch to 4 inch)

Show pressure classifications on the floor plans.

- C. Seal Class: All ductwork shall receive Class A Seal
- D. Duct for Negative Pressure Up to 750 Pa (3 inch W.G.): Provide for exhaust duct between HEPA filters and exhaust fan inlet including systems for Autopsy Suite exhaust.
 - 1. Round Duct: Galvanized steel, spiral lock seam construction with standard slip joints.
 - 2. Rectangular Duct: Galvanized steel, minimum 1.0 mm (20 gage), Pittsburgh lock seam, companion angle joints 32 mm by 3.2 mm (1-1/4 by 1/8 inch) minimum at not more than 2.4 m (8 feet) spacing. Approved pre-manufactured joints are acceptable in lieu of companion angles.
- E. Round and Flat Oval Ducts: Furnish duct and fittings made by the same manufacturer to insure good fit of slip joints. When submitted and approved in advance, round and flat oval duct, with size converted on the basis of equal pressure drop, may be furnished in lieu of rectangular duct design shown on the drawings.
 - 1. Elbows: Diameters 80 through 200 mm (3 through 8 inches) shall be two sections die stamped, all others shall be gored construction, maximum 18 degree angle, with all seams continuously welded or standing seam. Coat galvanized areas of fittings damaged by welding with corrosion resistant aluminum paint or galvanized repair compound.
 - 2. Provide bell mouth, conical tees or taps, laterals, reducers, and other low loss fittings as shown in SMACNA HVAC Duct Construction Standards.
 - 3. Ribbed Duct Option: Lighter gage round/oval duct and fittings may be furnished provided certified tests indicating that the rigidity and performance is equivalent to SMACNA standard gage ducts are submitted.
 - a. Ducts: Manufacturer's published standard gage, G90 coating, spiral lock seam construction with an intermediate standing rib.
 - b. Fittings: May be manufacturer's standard as shown in published catalogs, fabricated by spot welding and bonding with neoprene base cement or machine formed seam in lieu of continuous welded seams.
 - 4. Provide flat side reinforcement of oval ducts as recommended by the manufacturer and SMACNA HVAC Duct Construction Standard S3.13.

Because of high pressure loss, do not use internal tie-rod reinforcement unless approved by the Resident Engineer.

- F. Casings and Plenums: Construct in accordance with SMACNA HVAC Duct Construction Standards Section 6, including curbs, access doors, pipe penetrations, eliminators and drain pans. Access doors shall be hollow metal, insulated, with latches and door pulls, 500 mm (20 inches) wide by 1200 - 1350 mm (48 - 54 inches) high. Provide view port in the doors where shown. Provide drain for outside air louver plenum. Outside air plenum shall have exterior insulation. Drain piping shall be routed to the nearest floor drain.
- G. Volume Dampers: Single blade or opposed blade, multi-louver type as detailed in SMACNA Standards. Refer to SMACNA Detail Figure 2-12 for Single Blade and Figure 2.13 for Multi-blade Volume Dampers.
- H. Duct Hangers and Supports: Refer to SMACNA Standards Section IV. Avoid use of trapeze hangers for round duct.

2.3 DUCT ACCESS DOORS, PANELS AND SECTIONS

- A. Provide access doors, sized and located for maintenance work, upstream, in the following locations:
 - 1. Each duct mounted coil and humidifier.
 - 2. Each fire damper (for link service), smoke damper and automatic control damper.
 - 3. Each duct mounted smoke detector.
 - 4. For cleaning operating room supply air duct and kitchen hood exhaust duct, locate access doors at 6 m (20 feet) intervals and at each change in duct direction.
- B. Openings shall be as large as feasible in small ducts, 300 mm by 300 mm (12 inch by 12 inch) minimum where possible. Access sections in insulated ducts shall be double-wall, insulated. Transparent shatterproof covers are preferred for uninsulated ducts.
 - 1. For rectangular ducts: Refer to SMACNA HVAC Duct Construction Standards (Figure 2-12).
 - 2. For round and flat oval duct: Refer to SMACNA HVAC duct Construction Standards (Figure 2-11).

2.4 FIRE DAMPERS

- A. Galvanized steel, interlocking blade type, UL listing and label, 1-1/2 hour rating, 70 degrees C (160 degrees F) fusible line, 100 percent free opening with no part of the blade stack or damper frame in the air stream.
- B. Fire dampers in wet air exhaust shall be of stainless steel construction, all others may be galvanized steel.

C. Minimum requirements for fire dampers:

1. The damper frame may be of design and length as to function as the mounting sleeve, thus eliminating the need for a separate sleeve, as allowed by UL 555. Otherwise provide sleeves and mounting angles, minimum 1.9 mm (14 gage), required to provide installation equivalent to the damper manufacturer's UL test installation.
2. Submit manufacturer's installation instructions conforming to UL rating test.

2.5 FIRESTOPPING MATERIAL

Refer to Section 07 84 00, FIRESTOPPING.

PART 3 - EXECUTION

3.1 INSTALLATION

- A. Comply with provisions of Section 23 05 11, COMMON WORK RESULTS FOR HVAC and STEAM GENERATION, particularly regarding coordination with other trades and work in existing buildings.
- B. Fabricate and install ductwork and accessories in accordance with referenced SMACNA Standards:
 1. Drawings show the general layout of ductwork and accessories but do not show all required fittings and offsets that may be necessary to connect ducts to equipment, boxes, diffusers, grilles, etc., and to coordinate with other trades. Fabricate ductwork based on field measurements. Provide all necessary fittings and offsets at no additional cost to the government. Coordinate with other trades for space available and relative location of HVAC equipment and accessories on ceiling grid. Duct sizes on the drawings are inside dimensions which shall be altered by Contractor to other dimensions with the same air handling characteristics where necessary to avoid interferences and clearance difficulties.
 2. Provide duct transitions, offsets and connections to dampers, coils, and other equipment in accordance with SMACNA Standards, Section II. Provide streamliner, when an obstruction cannot be avoided and must be taken in by a duct. Repair galvanized areas with galvanizing repair compound.
 3. Provide bolted construction and tie-rod reinforcement in accordance with SMACNA Standards.
 4. Construct casings, eliminators, and pipe penetrations in accordance with SMACNA Standards, Chapter 6. Design casing access doors to swing against air pressure so that pressure helps to maintain a tight seal.
- C. Install duct hangers and supports in accordance with SMACNA Standards, Chapter 4.

- D. Install fire dampers, smoke dampers and combination fire/smoke dampers in accordance with the manufacturer's instructions to conform to the installation used for the rating test. Install fire dampers, smoke dampers and combination fire/smoke dampers at locations indicated and where ducts penetrate fire rated and/or smoke rated walls, shafts and where required by the Resident Engineer. Install with required perimeter mounting angles, sleeves, breakaway duct connections, corrosion resistant springs, bearings, bushings and hinges per UL and NFPA. Demonstrate re-setting of fire dampers and operation of smoke dampers to the Resident Engineer.
- E. Seal openings around duct penetrations of floors and fire rated partitions with fire stop material as required by NFPA 90A.
- F. Protection and Cleaning: Adequately protect equipment and materials against physical damage. Place equipment in first class operating condition, or return to source of supply for repair or replacement, as determined by Resident Engineer. Protect equipment and ducts during construction against entry of foreign matter to the inside and clean both inside and outside before operation and painting. When new ducts are connected to existing ductwork, clean both new and existing ductwork by mopping and vacuum cleaning inside and outside before operation.

3.2 DUCT LEAKAGE TESTS AND REPAIR

- A. Ductwork leakage testing shall be performed by the Testing and Balancing Contractor directly contracted by the General Contractor and independent of the Sheet Metal Contractor.
- B. Ductwork leakage testing shall be performed for the entire air distribution system (including all supply, return, exhaust and relief ductwork), section by section, including fans, coils and filter sections. Based upon satisfactory initial duct leakage test results, the scope of the testing may be reduced by the Resident Engineer on ductwork constructed to the 500 Pa (2" WG) duct pressure classification. In no case shall the leakage testing of ductwork constructed above the 500 Pa (2" WG) duct pressure classification or ductwork located in shafts or other inaccessible areas be eliminated.
- C. Test procedure, apparatus and report shall conform to SMACNA Leakage Test manual. The maximum leakage rate allowed is 4 percent of the design air flow rate.
- D. All ductwork shall be leak tested first before enclosed in a shaft or covered in other inaccessible areas.
- E. All tests shall be performed in the presence of the Resident Engineer and the Test and Balance agency. The Test and Balance agency shall

measure and record duct leakage and report to the Resident Engineer and identify leakage source with excessive leakage.

- F. If any portion of the duct system tested fails to meet the permissible leakage level, the Contractor shall rectify sealing of ductwork to bring it into compliance and shall retest it until acceptable leakage is demonstrated to the Resident Engineer.
- G. All tests and necessary repairs shall be completed prior to insulation or concealment of ductwork.
- H. Make sure all openings used for testing flow and temperatures by TAB Contractor are sealed properly.

- - - E N D - - -