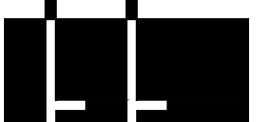

F1 GROUND FLOOR INTERSTITIAL PLAN, BLDG. CC
SCALE: 1" = 40'-0"

[illegible]

2001 N. Collins, Suite 205
Arlington, Texas 76011-0908
(817) 461-2337 Fax: (817) 461-1025
E-1166

MECHANICAL • ELECTRICAL • PLUMBING

FEI Project No.: 13069

MPI Architects
Architecture ■ Planning ■ Interior Design
4949 Addison Circle ■ Addison, Texas 75001

MPI Project No.: 8130707

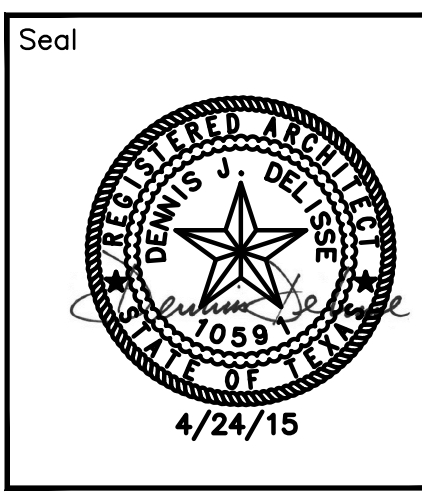

Seal

Drawing Title
**BUILDING CC
GROUND FLOOR
INTERSTITIAL PLAN**

Approved: Area Project Manager

Project Title			Date
AUDIE L. MURPHY VA HOSPITAL PNEUMATIC TUBE SYSTEM UPGRADE			4/24/15
Project No.			671-13-104
Building Number	Checked	Drawn	Drawing No.
CC	DJD	AR/DC	A109
Location	7400 Merton Minter San Antonio, TX 78229		Dwg. of



STVHCS
San Antonio, Texas

GENERAL NOTES

- A. FIELD VERIFY ALL DIMENSIONS.
- B. COORDINATE ALL WORK AND PROJECT SCHEDULING WITH VA SAFETY, INFECTION CONTROL AND POLICE DEPARTMENTS.
- C. PROJECT CONSISTS OF FACILITY WIDE PNEUMATIC TUBE SYSTEM (PTS) INSTALLATION TO THE VA SAN ANTONIO AUDIE L. MURPHY VA HOSPITAL. AFFECTED BUILDINGS ARE AS FOLLOWS:
 - BUILDING CC, HOSPITAL & ADMINISTRATION, SEVEN FLOORS
 - BUILDING CLC, COMMUNITY LIVING CENTER, TWO FLOORS
 - BUILDING PRC, POLYTRAUMA REHABILITATION CENTER, THREE FLOORS
- D. PROJECT SCOPE OF WORK (R/S) INCLUDES INSTALLATION OF A NEW PNEUMATIC TUBE SYSTEM THROUGHOUT THE HOSPITAL FACILITY. SCOPE SHALL INCLUDE THE FOLLOWING:
 - 1. INSTALLATION OF NEW GALVANIZED STEEL PNEUMATIC TUBING SUFFERING FROM EXISTING STRUCTURE WITHIN INTERSTING SPACES.
 - 2. INSTALLATION OF PNEUMATIC BLOWER UNITS.
 - 3. INSTALLATION OF PNEUMATIC TRANSFER UNITS.
 - 4. INSTALLATION OF PNEUMATIC TERMINAL UNITS.
 - 5. INSTALLATION OF PNEUMATIC ACCESSORIES SUCH AS CARRIER STORAGE UNITS AND ARRIVAL INDICATORS.
 - 6. ELECTRICAL UPGRADES TO ACCOMMODATE NEW EQUIPMENT.
 - 7. SELECT DEMOLITION.
 - 8. NEW FRAMING AND PARTITIONS FOR TERMINAL UNITS.
 - 9. NEW ARCHITECTURAL FINISHES.
- E. THE INTERSTITIAL EQUIPMENT CONFIGURATION LAYOUT IS FOR REFERENCE PURPOSES ONLY. SPECIFIC PLACEMENT OF PNEUMATIC PIPING, TRANSFER UNITS, BLOWERS, VALVES HANGERS AND ASSOCIATED EQUIPMENT IS DEPENDANT UPON SPECIFIC MANUFACTURER'S REQUIREMENTS. COORDINATE EQUIPMENT PLACEMENT AND PNEUMATIC PIPING LAYOUT WITH SELECTED PNEUMATIC EQUIPMENT MANUFACTURER.

BUILDING KEY PLAN

SCALE: NONE

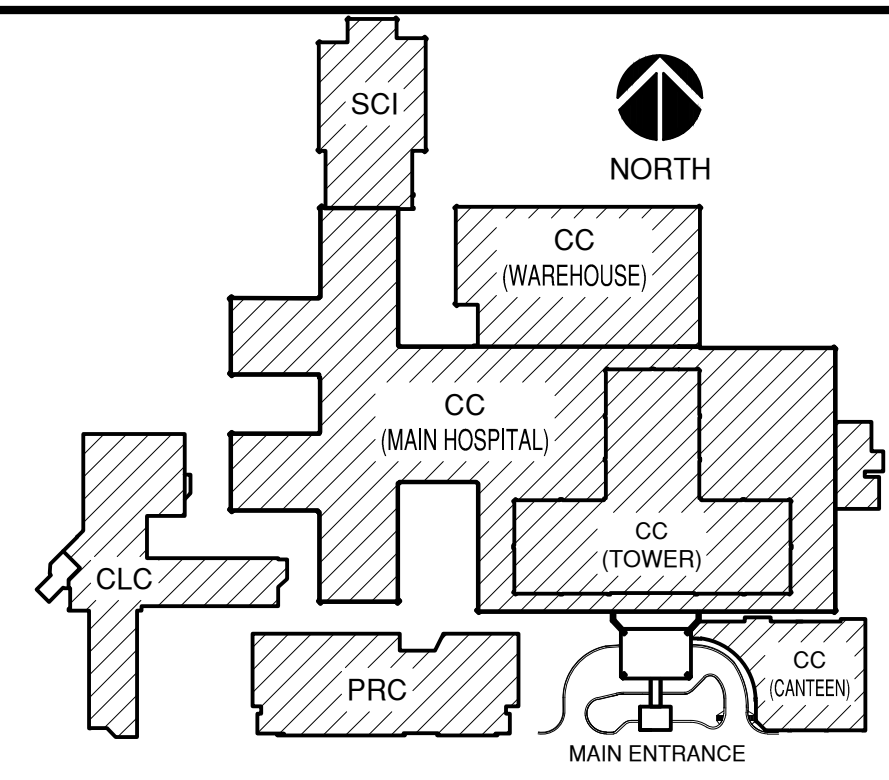

BUILDING FLOOR ELEVATION DIAGRAM

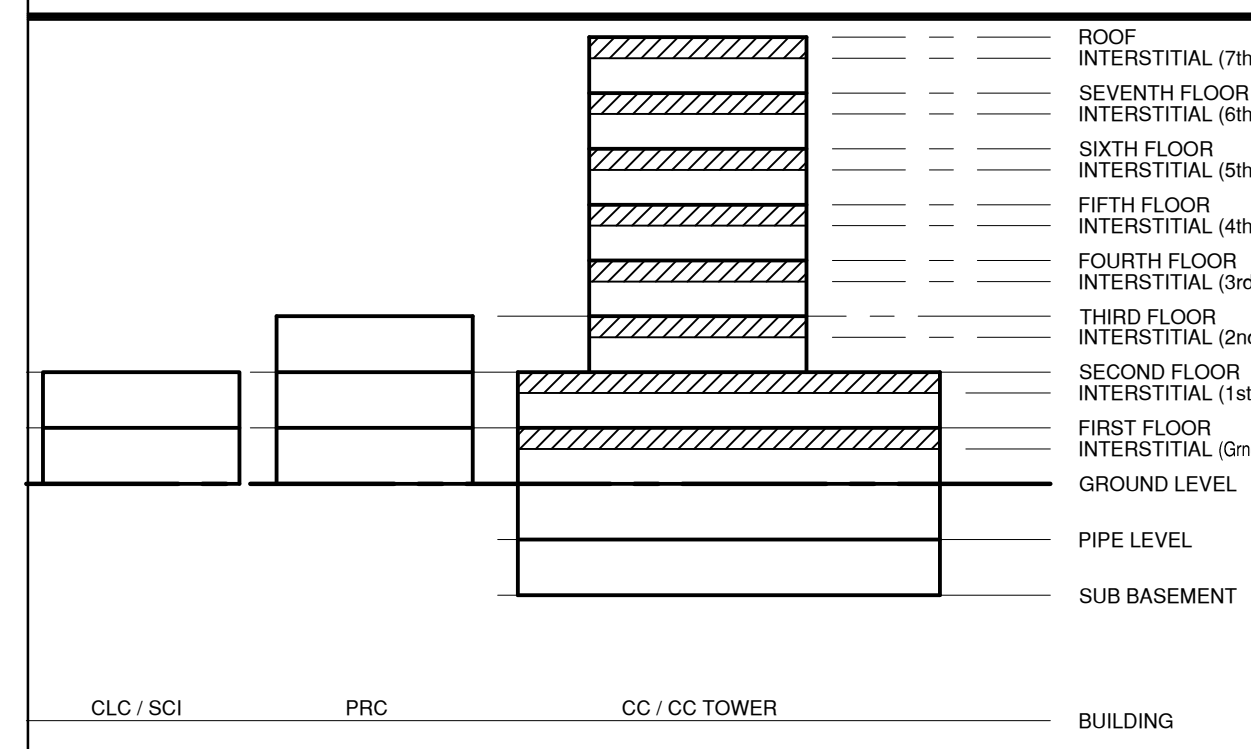
SCALE
NONE

BUILDING LEGEND

BUILDING CC:	MAIN HOSPITAL
BUILDING PRC:	POLYTRAUMA REHABILITATION CENTE
BUILDING CLC:	COMMUNITY LIVING CENTER
BUILDING SCI:	SPINAL CORD INJURY

100% CONSTRUCTION ISSUE