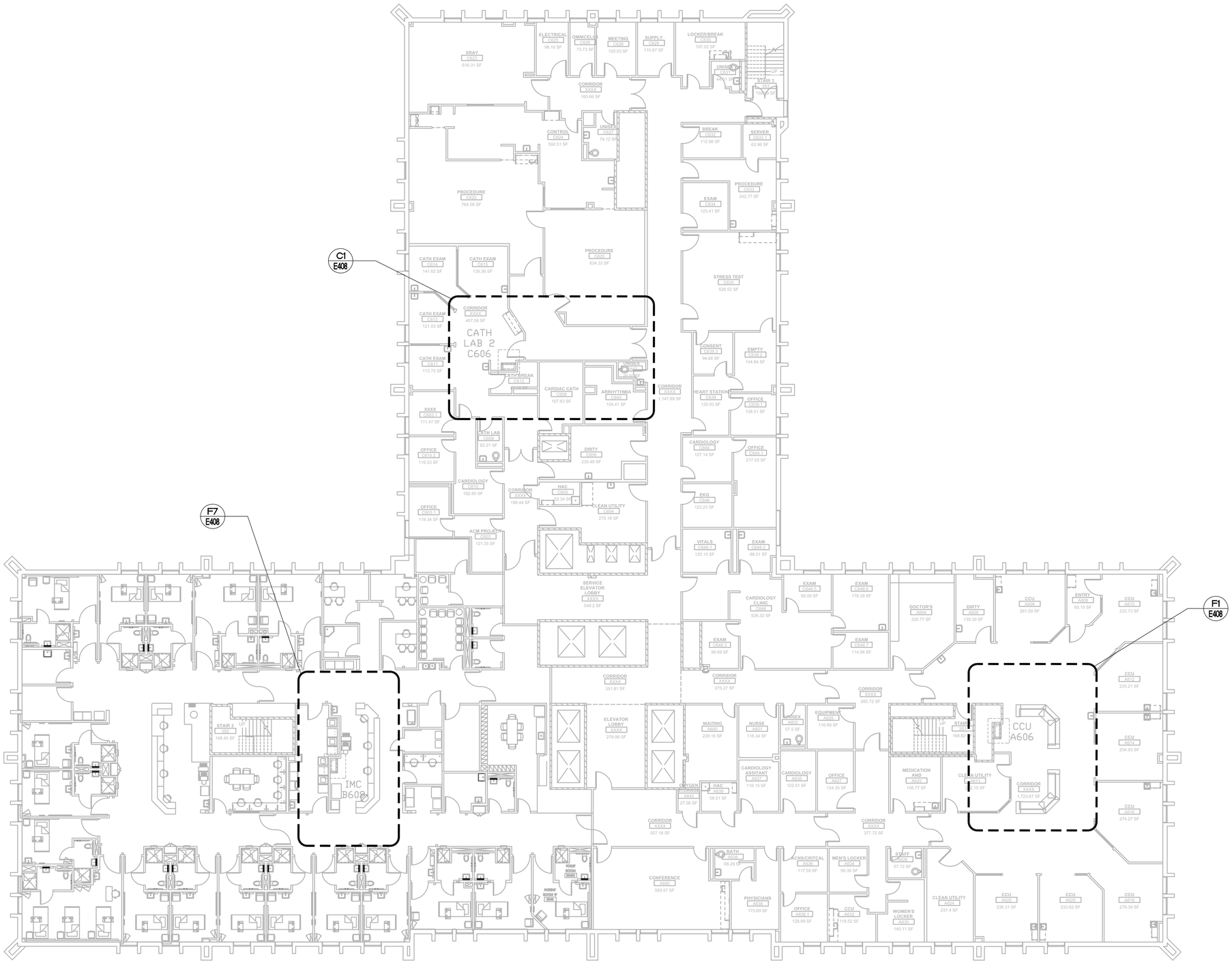

GENERAL NOTES:

1. REFER TO MEP000 FOR ADDITIONAL NOTES.
2. THE PNEUMATIC TUBE SYSTEM INFRASTRUCTURE DESIGN HEREIN BASED ON SWISSLOG HEALTHCARE SOLUTIONS EQUIPMENT. THE VA RESERVES THE RIGHT FOR APPROVAL OF ALTERNATE PNEUMATIC TUBE SYSTEMS MANUFACTURER.
3. CONTRACTOR SHALL RE-ROUTE ANY DUCTWORK, MECHANICAL OR PLUMBING PIPING, DAMPERS OR TERMINAL BOXES LOCATED IN THE CEILING PLENUM AS REQUIRED TO ACCOMMODATE NEW PNEUMATIC OR ASSOCIATED EQUIPMENT.

F1 SIXTH FLOOR PLAN, BLDG. CC
SCALE: 1" = 10'-0"

NORTH

SIXTH FLOOR

100% CONSTRUCTION ISSUE

Revisions	Date

Computer Filename:

FRATTO ENGINEERING INC
2201 N Collins, Suite 295
Arlington, Texas 76011-2698
(817) 461-2337 Fax: (817) 461-1025
F-1166
MECHANICAL - ELECTRICAL - PLUMBING
FEI PROJECT # 13069
FEI Project No.: 13069

MPI Architects
Architecture ■ Planning ■ Interior Design
4949 Addison Circle ■ Addison, Texas 75001
MPI Project No.: 8130707

Seal

Seal
STATE OF TEXAS
MARK S. FRATTO
6097
REGISTERED PROFESSIONAL ENGINEER
04/24/2015

Drawing Title
BUILDING CC
SIXTH FLOOR PLAN

Approved: Area Project Manager

Project Title
AUDIE L. MURPHY VA HOSPITAL
PNEUMATIC TUBING SYSTEM

Building Number: CC
Checked: SLT
Drawn: AOP
Location: 7400 Merton Minter San Antonio, TX 78229

Date: 04/24/15
Project No.: 671-13-104
Drawing No.: E107
Dwg. of

South Texas Veterans Health Care System

STVHCS
San Antonio, Texas

VA FORM 08-6231A, JAN 1990