

0 6 1 0 2 0 2 0 4 0 4 0 8 0 4 0 12 0 24

three inches = one foot  
one and one-half inches = one foot  
one inch = one foot  
three-quarters inch = one foot  
one-half inch = one foot  
three-eighths inch = one foot  
one-quarter inch = one foot  
one-eighth inch = one foot

A  
B  
C  
D  
E  
F

Computer Filenames:

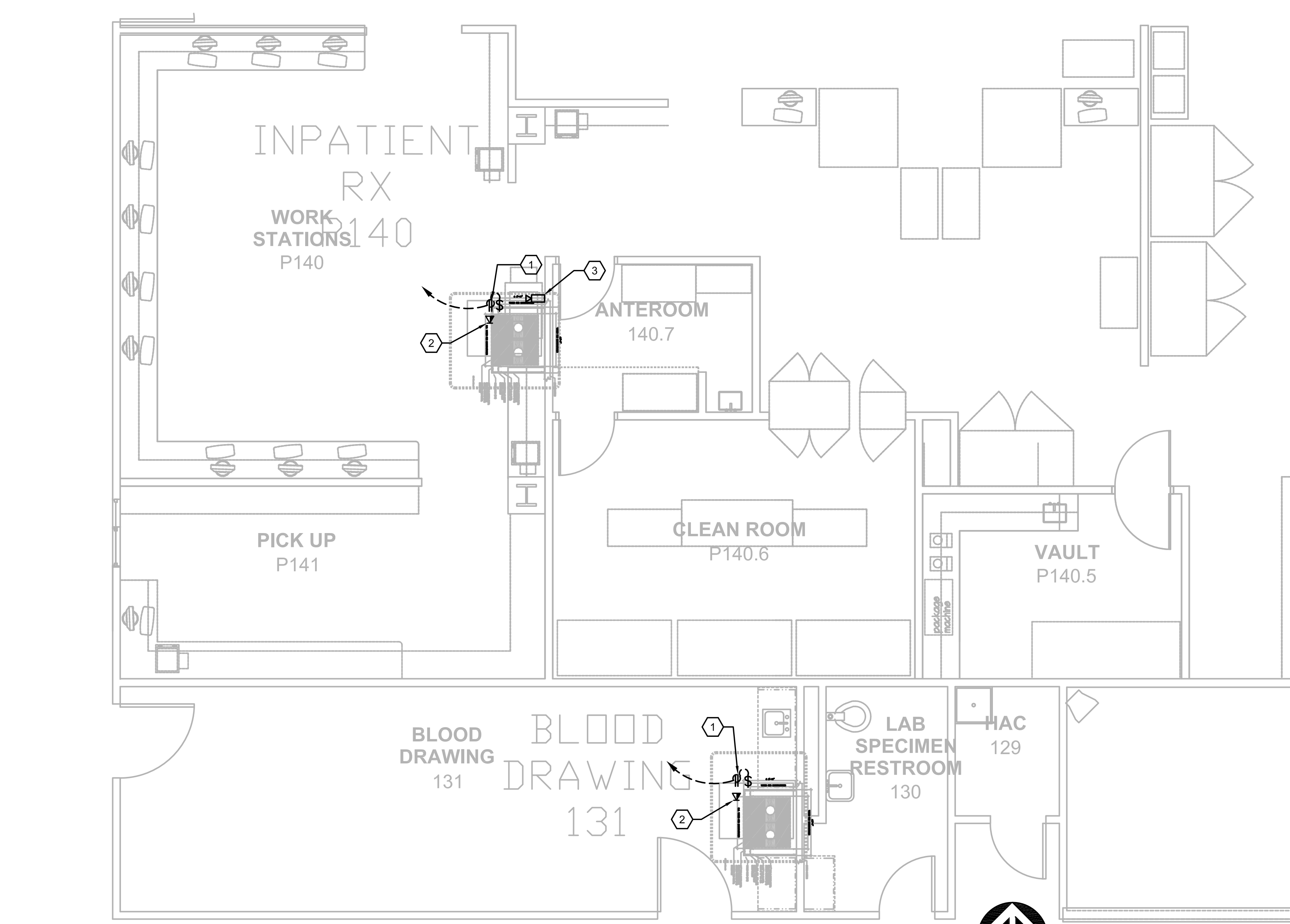

**B1** FIRST FLOOR PLAN, BLDG (PTS #8 AND #6). CC, BLOOD DRAW 131 AND P140  
SCALE: 1/4" = 1'-0"

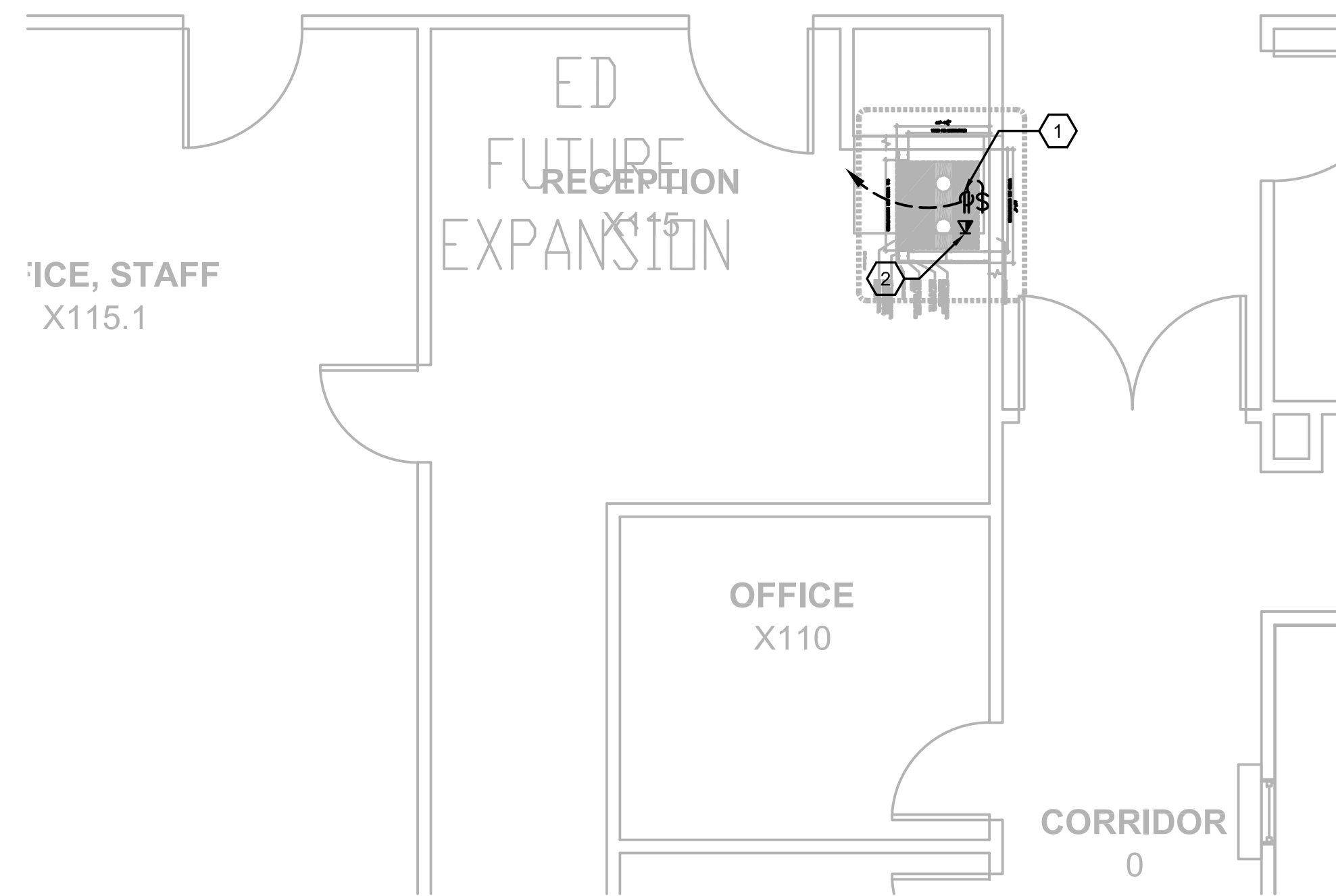

**B6** FIRST FLOOR PLAN, BLDG (PTS #35). CC, FUTURE ED EXPANSION  
SCALE: 1/4" = 1'-0"

NOTE: GENERAL CONTRACTOR TO PROVIDE ROUGH-IN ONLY ABOVE CEILING. CAP UTILITY/TUBE CONNECTIONS AND PROVIDE THE PACKAGE WRAPPED PTS EQUIPMENT TO THE VA FOR INSTALLATION AT A LATER TIME.

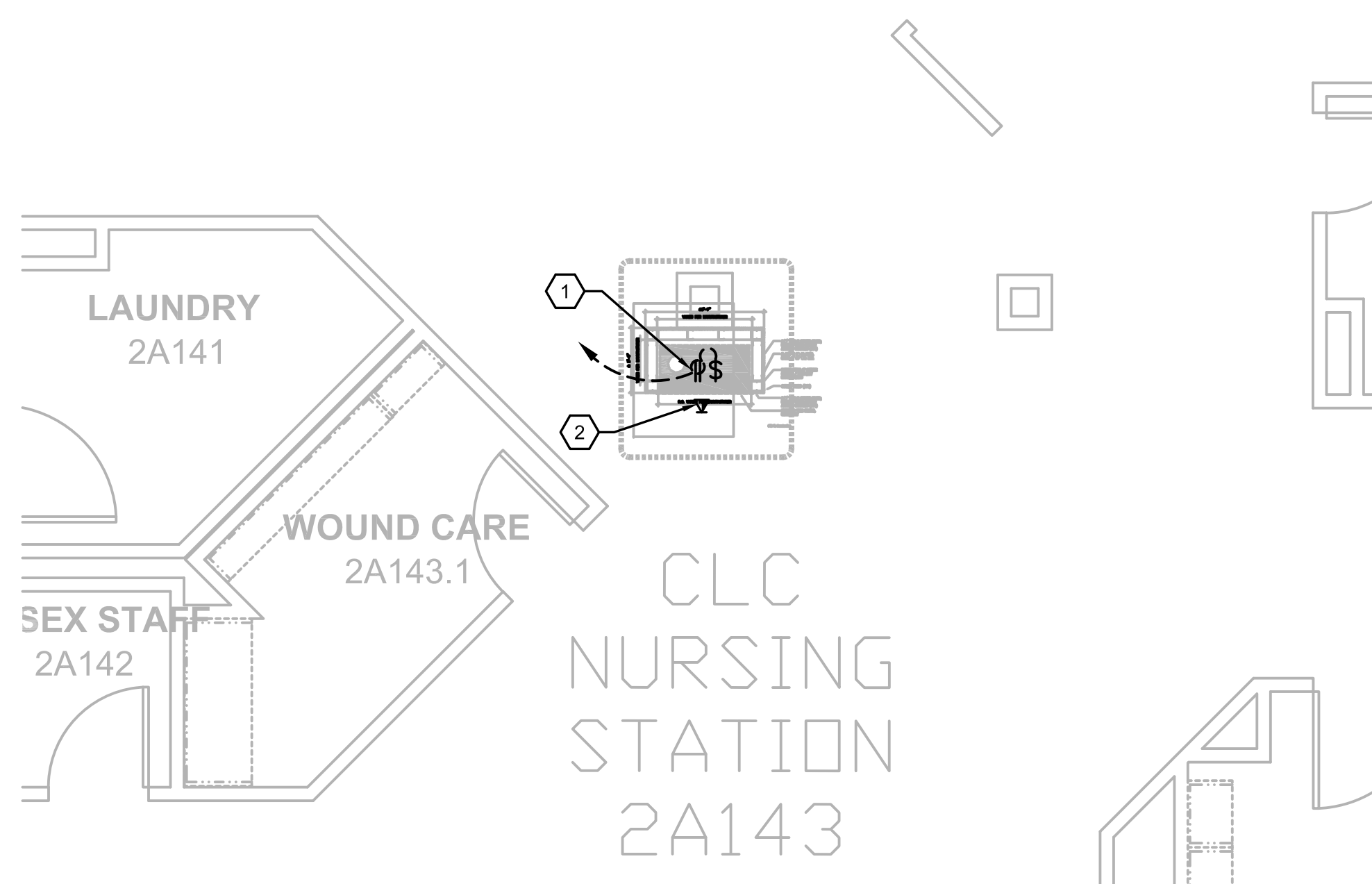

**F1** FIRST FLOOR PLAN, BLDG (PTS #12). CLC; NURSING STATION 2A143  
SCALE: 1/4" = 1'-0"

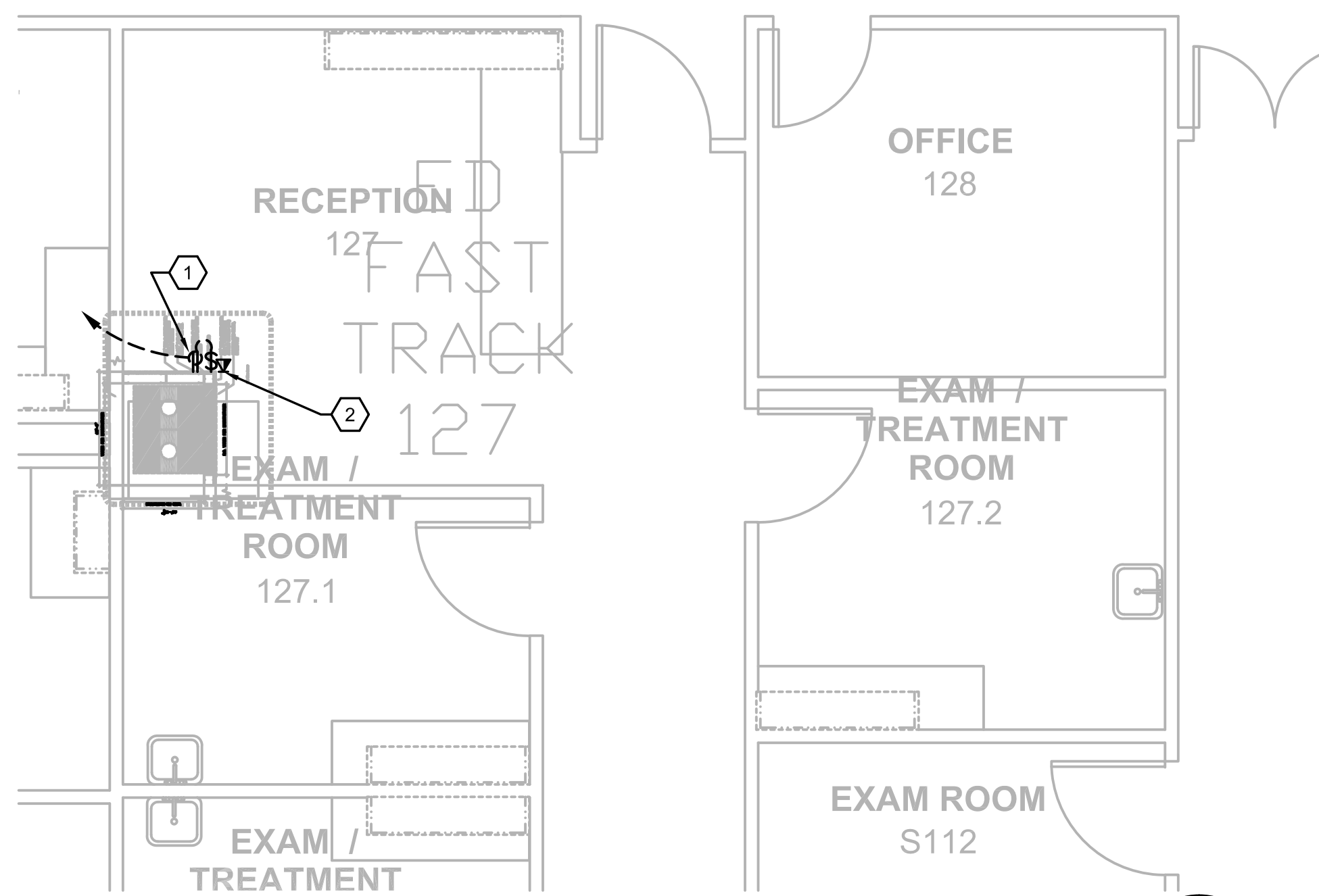

**F6** FIRST FLOOR PLAN, BLDG (PTS #11). CC; ED FAST TRACK 127  
SCALE: 1/4" = 1'-0"

**GENERAL NOTES:**

1. REFER TO MEP000 FOR ADDITIONAL NOTES.
2. THE PNEUMATIC TUBE SYSTEM INFRASTRUCTURE DESIGN HEREIN BASED ON SWISSLOG HEALTHCARE SOLUTIONS EQUIPMENT. THE VA RESERVES THE RIGHT FOR APPROVAL OF ALTERNATE PNEUMATIC TUBE SYSTEMS MANUFACTURER.
3. CONTRACTOR SHALL RE-ROUTE ANY DUCTWORK, MECHANICAL OR PLUMBING PIPING, DAMPERS OR TERMINAL BOXES LOCATED IN THE CEILING PLENUM AS REQUIRED TO ACCOMMODATE NEW PNEUMATIC OR ASSOCIATED EQUIPMENT.
4. REFER E109 THRU E111 FOR PANELBOARD LOCATIONS AND ADDITIONAL INFORMATION.

**NOTES BY SYMBOL: 'C'**

1. PROVIDE 120V, 20A, DUPLEX RECEPTACLE WITH TOGGLE SWITCH BEHIND CABINET OF THE PNEUMATIC TUBE SYSTEM STATION.
2. PROVIDE TELEPHONE/DATA OUTLET WITH ETHERNET, CAT5 OUTLET CAPABILITY BEHIND PNEUMATIC TUBE SYSTEM STATION.
3. REMOVE AND RETAIN EXISTING SECURITY CAMERA, OUTLET BOX, ASSOCIATED WIRING TO BE RELOCATED AS REQUIRED TO ALLOW FOR INSTALLATION OF PNEUMATIC TUBE CABINET. REINSTALL AS CLOSE AS POSSIBLE TO THE ORIGINAL LOCATION.

**100% CONSTRUCTION ISSUE**

Revisions	Date

2201 N Collins, Suite 200  
Arlington, Texas 76011-2600  
(817) 461-0333 Fax: (817) 461-1025  
E: info@fei-engineering.com  
MECHANICAL - ELECTRICAL - PLUMBING  
FEI PROJECT # 13069

FEI Project No.: 13069



Architecture ■ Planning ■ Interior Design  
4949 Addison Circle ■ Addison, Texas 75001

MPI Project No.: 8130707

Seal

Seal



04/24/2015

Drawing Title  
**BUILDINGS CC & CLC  
FIRST FLOOR PLAN  
PTS STATION LOCATIONS - ELECTRICAL**

Approved: Area Project Manager

Project Title  
**AUDIE L. MURPHY VA HOSPITAL  
PNEUMATIC TUBING SYSTEM**

Building Number <b>CC, CLC</b>	Checked <b>SLT</b>	Drawn <b>AOP</b>
-----------------------------------	-----------------------	---------------------

Location  
7400 Merton Minter  
San Antonio, TX 78229

Date  
04/24/15

Project No.  
671-13-104

Drawing No.  
**E402**

Dwg. of



STVHCS  
San Antonio, Texas