KEYED NOTES

1. EXISTING DOOR FRAMES TO REMAIN
2. EXISTING WINDOW WITH NEW GLAZING SHEET. REFER TO SHEET AE602 AND PROJECT MANUAL.
3. OPERABLE PARTITION.
4. SIGNAGE WALL W/ MILLWORK BELOW.

GENERAL NOTES

1. REFER TO SHEET AE604 FOR EQUIPMENT LIST.

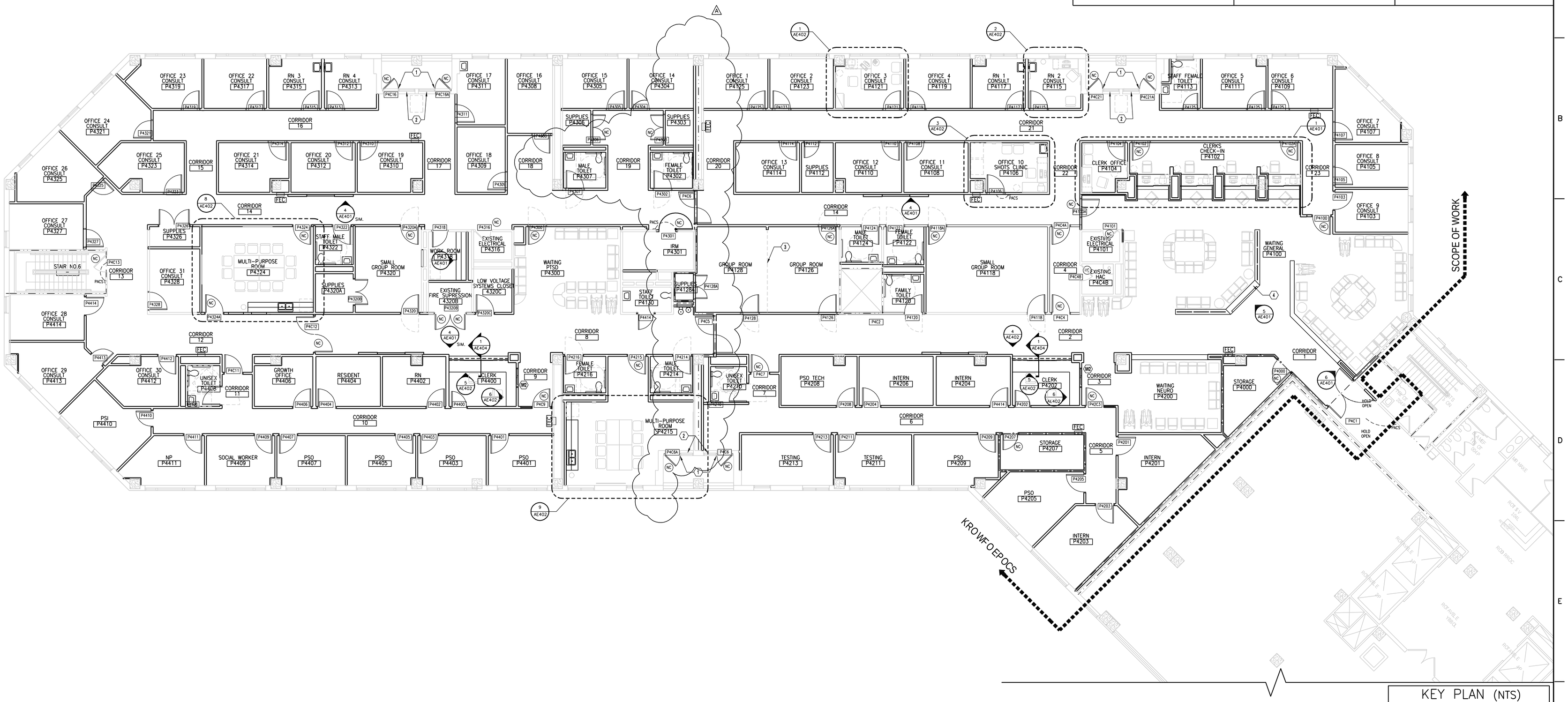

1 THIRD FLOOR PLAN – MENTAL HEALTH P-SIDE

SCALE: 1/8" = 1'-0"

0 4' 8' 16'

KEY PLAN (NTS)

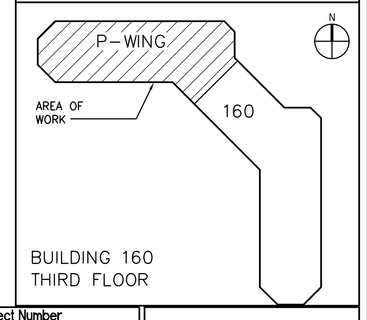

100% FINAL CONSTRUCTION DOCUMENTS - FULLY SPRINKLERED

Revisions:	Date
ADDENDUM A	3/25/16

CONSULTANTS:

FreemanWhite
8845 Red Oak Blvd.
Charlotte, NC 28217-5593
Phone: 704.523.2230
Fax: 704.523.2235

LeGrand Engineering, Inc.
215 Park Ave SE
Aiken, SC 29801
Phone: 803.502.0657
Fax: 803.643.4648

3-25-16

ARCHITECT/ENGINEERS:

Atriax, pllc
102 3rd Avenue, NE
PO Box 1629, Hickory, NC 28603
Phone: 828.315.9962
Fax: 828.315.9964

www.atriaxgroup.com

NC Engineering License No.: P-0214
NC Architectural License No.: 51254

Drawing Title: ARCHITECTURAL FLOOR PLAN: THIRD FLOOR P-SIDE REFERENCE

Approved: Project Director

Project Title: RENOVATE P-SIDE FOR SUPER POD PHASE 2 –

Location: J.H. OUILLEN VAMC MTN. HOME TN

Date: DECEMBER 21, 2015 | Checked: TAA | Drawn: TAA

Project Number: 621-15-120

Building Number: 160

Drawing Number: AE101

Dwg. -- of 118

Office of Construction and Facilities Management

Department of Veterans Affairs

VA FORM 08-6231