

PAVE CIRCLE DRIVE BUILDING 5 ADHC

PROJECT NO. 528A5-16-503
V.A. MEDICAL CENTER
CANANDAIGUA, NEW YORK 14424

LIST OF DRAWINGS

| SYMBOL | SHEET | TITLE |
|--------|--------|----------------------------------|
| T-1 | 1 OF 3 | COVER SHEET |
| A-1 | 2 OF 3 | PROJECT LOCATION / PROJECT NOTES |
| A-2 | 3 OF 3 | PAVING DETAILS |

ABBREVIATIONS AND SYMBOLS

| | | | | | | | |
|-------|-------------------------------------|------|-------------------------|--------|------------------------|------|------------------------|
| AB | ANCHOR BOLT | EA | EACH | MAT | MATERIAL | T | TOILET |
| AC | AIR CONDITIONING | EL | ELEVATION | MAX | MAXIMUM | T/ | TOP OF |
| ACT | ACOUSTICAL CEILING TILE | ELEC | ELECTRIC | MECH | MECHANICAL | TH | THICK/ THICKNESS |
| ADDL | ADDITIONAL | EQ | EQUAL | MFGR | MANUFACTURER | TAG | TONGUE & GROOVE |
| ADJ | ADJUSTABLE | EW | EACH WAY | MH | MAN HOLE | TOP | TOP OF FOOTING |
| AFP | ABOVE FINISH FLOOR | EXT | EXTERIOR | MIN | MINIMUM | TOS | TOP OF STEEL |
| ALT | ALTERNATE | EXG | EXISTING | MO | MASONRY OPENING | TOW | TOP OF WALL |
| AL | ALUMINUM | | | MTL | METAL | TYP | TYPICAL |
| ARCH | ARCHITECTURAL | | | | | | |
| ASPH | ASPHALT | | | | | | |
| | | | | | | | |
| IV | BOTTOM of | FBGL | FIBERGLASS | NIC | NOT IN CONTRACT | UNO | UNLESS NOTED OTHERWISE |
| BD | BOARD | FD | FLOOR DRAIN | NTS | NOT TO SCALE | | |
| BL | BUILDING LINE | PFE | FINISH FLOOR ELEVATION | OC | ON CENTER | VB | VAPOR BARRIER |
| BLDG | BUILDING | FIN | FIN | OFD | OVERHEAD DOOR | VCT | VINYL COMPOSITION TILE |
| BKG | BLOCK | FNIN | FOUNDATION | OPNG | OPENING | VERT | VERTICAL |
| BK | BLOCKING | FR | FIREPLACE | | | | |
| BP | BEARING PLATE | FTG | FAMILY ROOM | | | | |
| BR | BEDROOM | | | PL | PLATE | W | WIDE/ WIDTH |
| BSMT | BASEMENT | GC | GENERAL CONTRACTOR | PSF | POUNDS PER SQUARE FOOT | W/ | WITH |
| BTWN | BETWEEN | GL | GLASS | PSI | POUNDS PER SQUARE INCH | WC | WATER CLOSET |
| BWG | BEARING | G4N | GLUE and NAIL | PT (D) | PAINT (LEAD) | WO | WOOD |
| | | GWB | GYPSONUM WALL BOARD | PWD | PLYWOOD | WIND | WINDOW |
| | | GP | GYPSONUM | | | WMM | WELDED WIRE MESH |
| CB | CATCH BASIN | | | RA | RETURN AIR | | |
| CC | CENTER TO CENTER | | | RD | ROOF DRAIN | | |
| CEM | CEMENT | H | HIGH | REF | REFERENCE | | |
| CG | CORNER GUARD | HC | HOLLOW CORE | REINFT | REINFORCING | | |
| CJ | CONSTRUCTION JOINT or CONTROL JOINT | HDR | HEADER | REQ'D | REQUIRED | | |
| CLG | CEILING | HDR | HARDWARE | RH | RIGHT HAND | | |
| CMU | CONCRETE MASONRY UNIT | HGT | HEIGHT | RM | ROOM | | |
| COL | COLUMN | HMT | HOLLOW METAL | RO | ROUGH OPENING | | |
| COMP | COMPACTED | HORZ | HORIZONTAL | R/S | ROUGH SAWN | | |
| CONC | CONCRETE | H.P. | HIGH POINT | SC | SOLID CORE | | |
| CONST | CONSTRUCTION | H.K. | HANDRAIL | SCWD | SOLID CORE WOOD DOOR | | |
| COORD | COORDINATE | HW | HOT WATER | SD | SMOKE DETECTOR | | |
| CPT | CARPET | INS | INSULATION | SF | SQUARE FEET | | |
| CRS | COURSE | INT | INTERIOR | SFLR | SUB-FLOOR | | |
| CT | CERAMIC TILE | | | SIM | SIMILAR | | |
| | | | | SL | SLOPE | | |
| D | DEEP/ DEPTH | JAN. | JANITORIAL | SG | SLAB-ON-GRADE | | |
| DBL | DOUBLE | JST | JOIST | SPEC | SPECIFICATIONS | | |
| DET | DETAIL | JT | JOINT | STL | STEEL | | |
| DF | DOUGLAS FIR | K | KITCHEN | STR | STRUCTURAL | | |
| DIA | DIAMETER | | | SV | SHEET VINYL FLOORING | | |
| DM | DIMENSION | LF | LINEAR FEET | | | | |
| DTL | DETAIL | LH | LEFT HAND | | | | |
| DW | DISHWASHER | LOC | LOCATION | | | | |
| DWG | DRAWING | LVL | LAMINATED VENEER LUMBER | | | | |

DETAIL MARKER

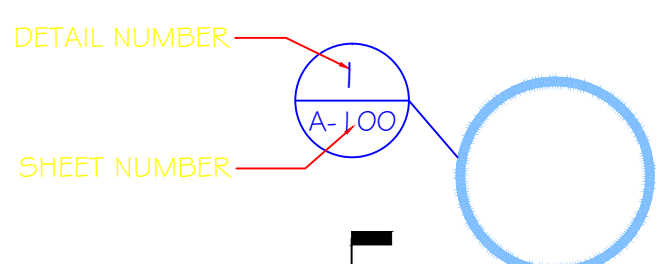

SECTION MARKER

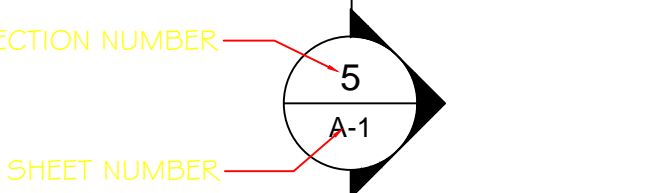

BUILDING SECTION MARKER

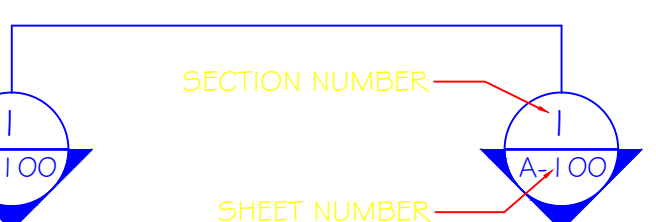

INTERIOR ELEVATION MARKER

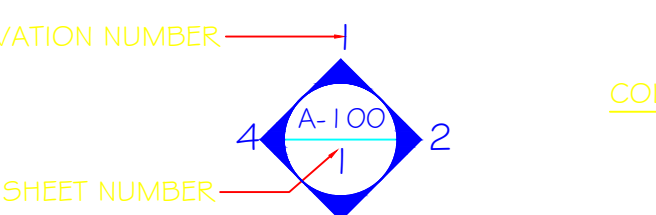

WINDOW AND LOUVER TAG

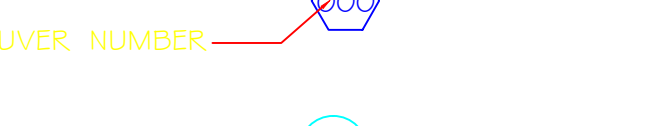

DOOR TAG

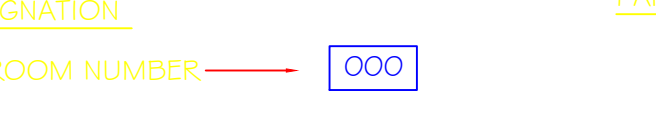

ROOM DESIGNATION

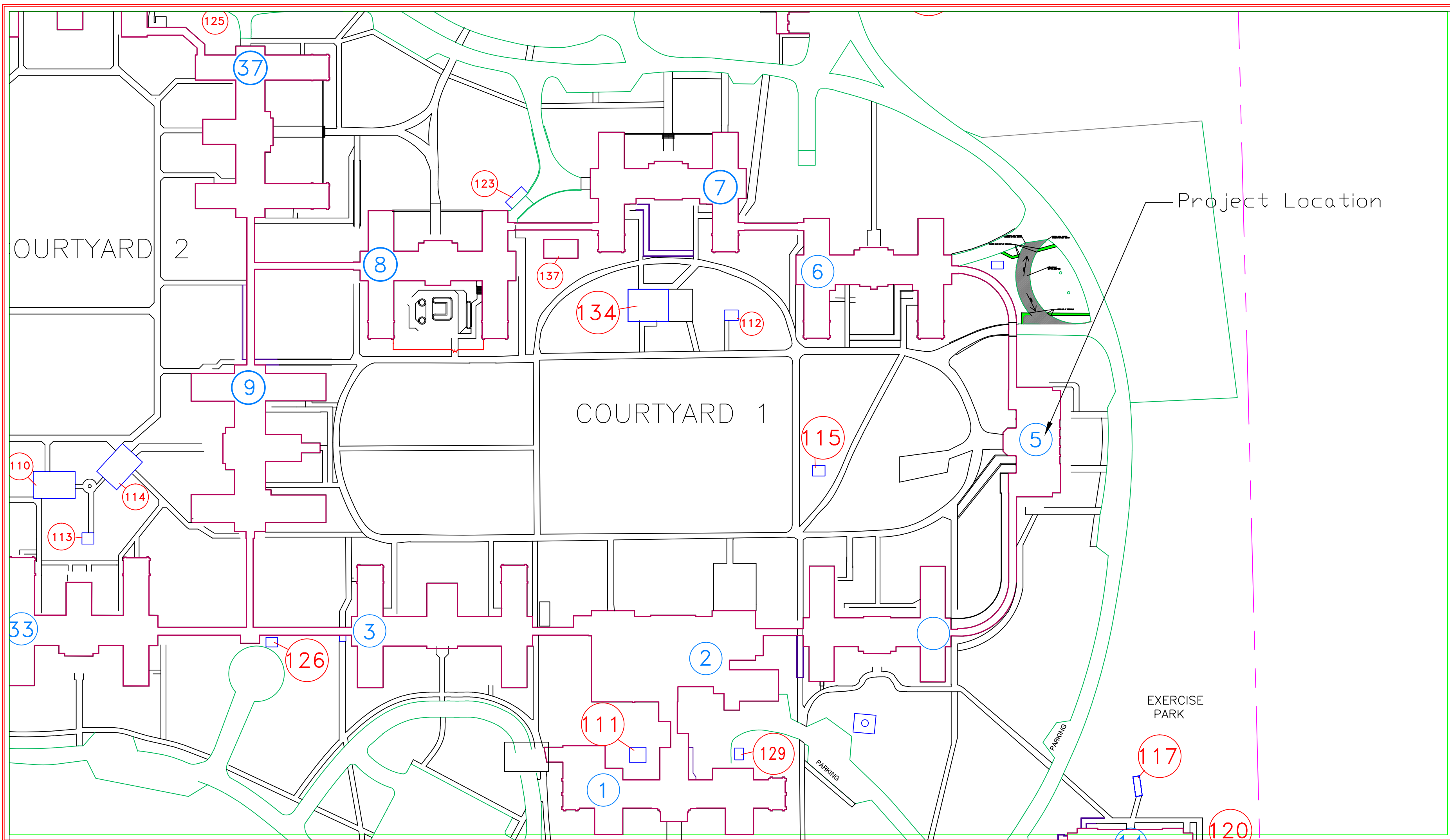
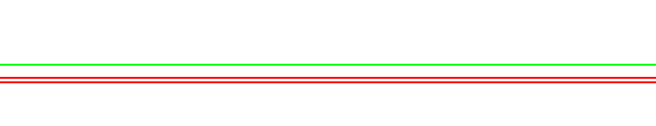

| Revisions | Date |
|-----------|------|
| | |

| |
|--|
| |
| |

| |
|---|
| ALL WORK TO BE IN ACCORDANCE WITH N.Y.P.A., NATIONAL, STATE AND CITY CODES & O.S.H.A. |
| Approved: Logistics Manager, Date |
| Approved: Infection Control Mgr. Date |
| Approved: Chief Security Date |

| |
|--|
| Approved: A.F.G.E. Date |
| Approved: Interior Designer Date |
| Approved: Info. Sys. Date |
| Approved: Women's Health Rep Date |

| |
|--|
| Approved: Fire Chief Date |
| Approved: Safety Officer Date |
| Approved: Industrial Hygienist Date |
| Approved: Space Owner Date |

| |
|--|
| Approved: Energy Engineer Date |
| Approved: M&R Foreman Date |
| Approved: Patient Safety Date |
| Approved: Associate Director Date |

| |
|---|
| Drawing Title |
| COVER SHEET |
| Approved: Eng. Project Supervisor Date |
| Approved: Medical Center Director Date |

| |
|--------------------------------------|
| Project Title |
| PAVE CIRCLE DRIVE BUILDING 5 ADHC |
| Building No. |
| 1 |
| Location |
| CANANDAIGUA, NEW YORK |

| |
|--------------|
| Date |
| 02/23/2016 |
| Project No. |
| 528A5-16-503 |
| DRAWING NO. |
| T-1 |
| Dwg. 1 Of 3 |

V.A.

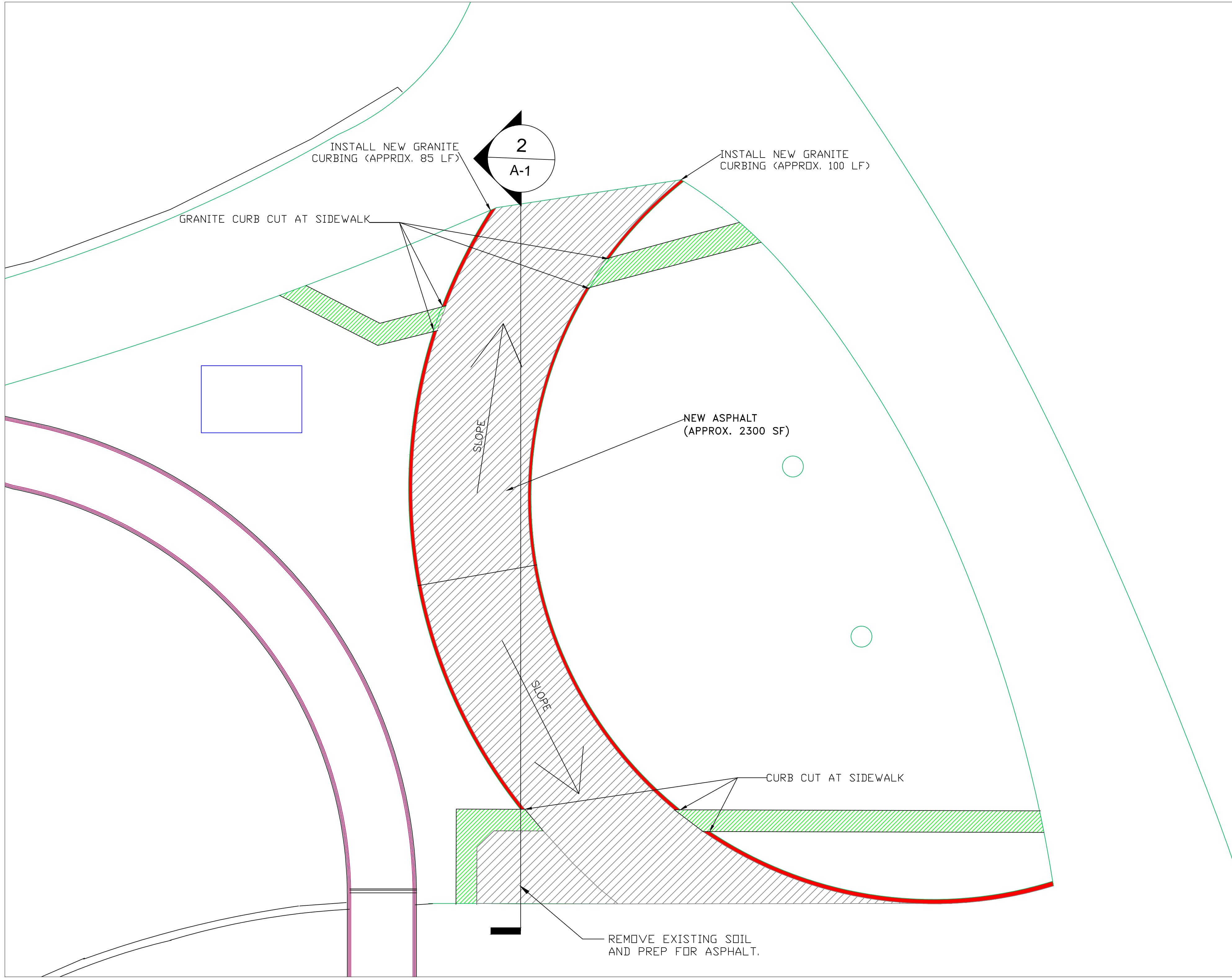

1
A-1
DRIVEWAY DESCRIPTION/NOTES

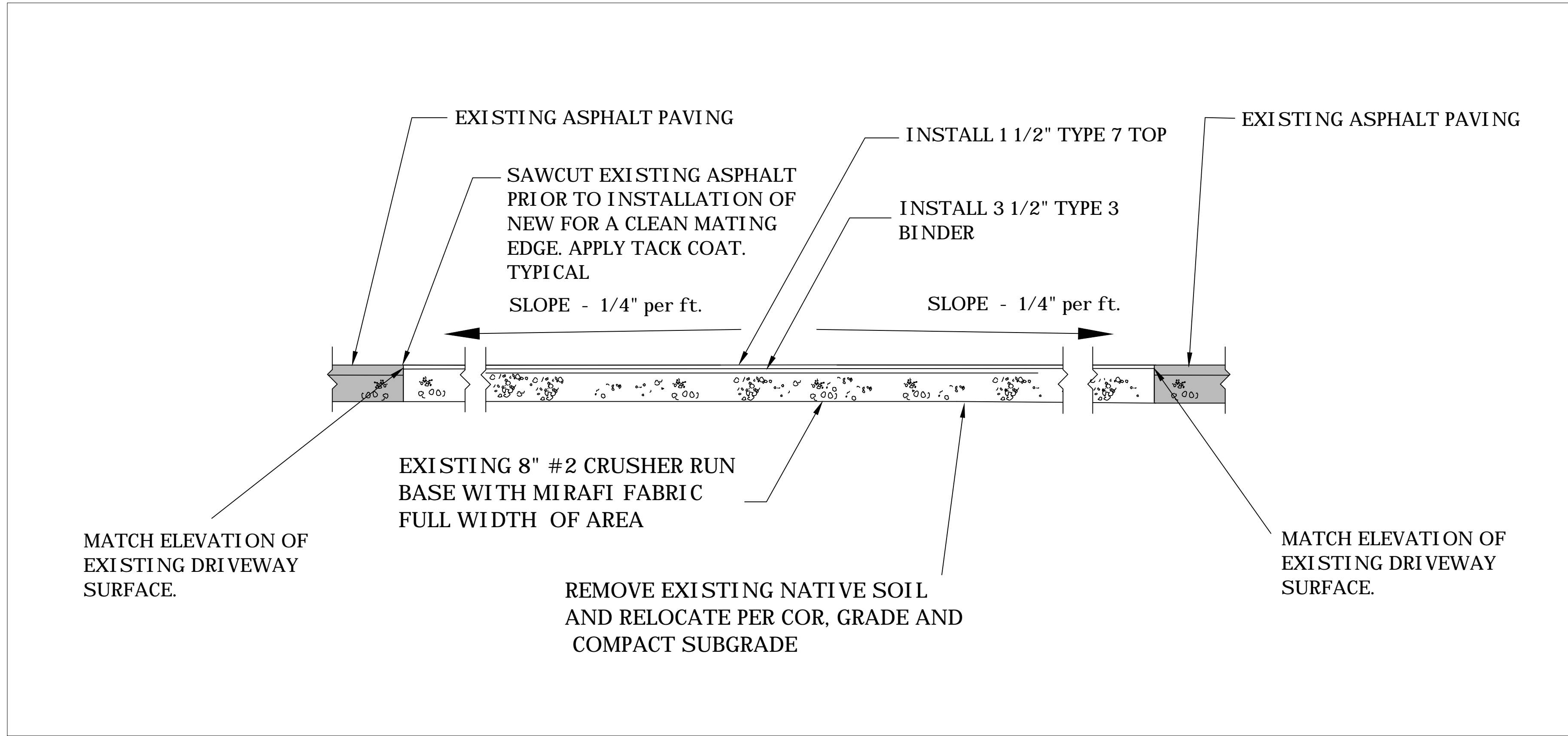

2
A-1
PAVING DETAILS

HATCH LEGEND

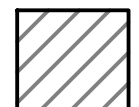
AREAS REPRESENTED AS  ARE AREAS WHERE NEW PAVEMENT WILL BE INSTALLED.

AREAS REPRESENTED AS  ARE AREAS WHERE EXISTING SIDEWALK REMAINS.

AREAS REPRESENTED AS  ARE AREAS REQUIRING NEW GRANITE CURB INSTALLATION.

NOTES:

GENERAL

1. The contractor shall furnish all labor and materials necessary to perform the work as indicated on this drawing.
2. The contractor is responsible for all field measurements: The Government will not be held responsible for bidding errors made or the failure to adequately inspect the job site for existing conditions, dimensions and grades. All bidders are strongly urged to inspect the job site prior to submitting bids.
3. Any existing features disturbed by the contractor during his performance of this contract, shall be restored to a like or better condition by the contractor at his expense.
4. The VAMC Project Engineer shall govern all work done on this project. The contractor shall immediately correct any work which the Project Engineer deems unacceptable or is not in accordance with the plans.
5. During the entire duration of this contract, the contractor shall at all times, maintain at least one lane of operating traffic in roadways.
6. All excess excavated material shall become the property of the contractor and removed from the site.
7. Contractor will be allowed 30 calendar days to complete all work.

CONSTRUCTION

1. Compaction of all courses shall be executed mechanically by an approved vibratory roller in a manner to attain compaction density specified per N.Y.D.O.T. spec section 401.
2. Existing pavement, sidewalks & base course shall be saw cut to full depth and removed as indicated on the typical section views.
3. When bituminous concrete is to be placed on or against curbing, portland cement, concrete or existing bituminous surfaces, the existing surface shall be given a full coverage application of tack coat material at the rate of 0.10 to 0.15 gallon per square yard. After placement of the bituminous concrete, the cold joint seam shall also be coated with joint sealer.
4. The subbase course shall be constructed of Mirafi fabric and # 2 crusher run material and placed in lifts not exceeding 4" of compacted thickness. Each course shall be mechanically tamped to the satisfaction of the engineer at 95% AASHTO, T180 method A. Testing services will be conducted and paid for as per the Specifications.
5. The pavement surface shall consist of two courses of hot mix bituminous concrete. The paving plant, batching plants, materials and bituminous paving construction shall conform to requirements of Section 400, bituminous pavements of the NYSDOT standard specifications, latest edition. Each load delivered to the site must be accompanied by a batch ticket stating mix proportions and NYSDOT mix designation number.

CONSTRUCTION PLACEMENT

1. Bituminous concrete mixtures shall not be placed on any wet surface or when the atmospheric temperature is below 45 degrees F or when weather conditions of cold and or rain prevent proper handling or finishing of the mixtures. Strict observance of the mix delivery temperature shall be required.
2. Any pavement damage which occurs as a result of the contractor's failure either to protect previously laid courses or constructing any pavement course outside the specified weather limitations, shall be repaired by the contractor at no expense to the owner. All repairs shall be performed to the satisfaction of the DVA Engineer.
3. The surface of the pavement after compaction shall be smooth and true to the established slope and grade. The maximum tolerance shall not exceed 1/4" in 16 feet. Any pavement that becomes loose and broken or mixed with dirt, or is in any way defective shall be removed and replaced with fresh hot mix.
4. Adjacent surfaces shall be left smooth and clean. Disturbed shoulders, curbs and lawn areas shall be repaired to match existing grades and conditions. All disturbed surfaces not otherwise finished shall be topsoiled, raked, and seeded as required.

MATERIAL

1. Asphalt concrete pavement shall meet the requirements of Section 403 of the New York State Department of Transportation standard specifications, latest edition. Pavement shall be type 3 binder and type 7 top.
2. Asphalt tack coat shall meet the requirements of Section 407 of the New York State D.O.T. standard specifications, latest edition.
3. All equipment used for asphalt concrete paving shall be modern in type and in good working condition. Equipment, tools, machinery and other appliances used in handling materials and executing any part of the work shall be subject to the approval of the engineer before the work starts and whenever found unsatisfactory, they shall be replaced.

| | |
|-----------|------|
| | |
| Revisions | Date |

Drawing Title
PROJECT LOCATION / NOTES

| | | | |
|--|----------------|--------------|-----------------------------|
| Project Title Circle Drive Building 5 | | | Date 02/23/2016 |
| | | | Project No. 528A5-16-503 |
| Building No. 5 | Checked ECS | Drawn TLH | A-1 Dwg. 2 Of 3 |
| Location CANANDAIGUA, NEW YORK | | | |

A-1

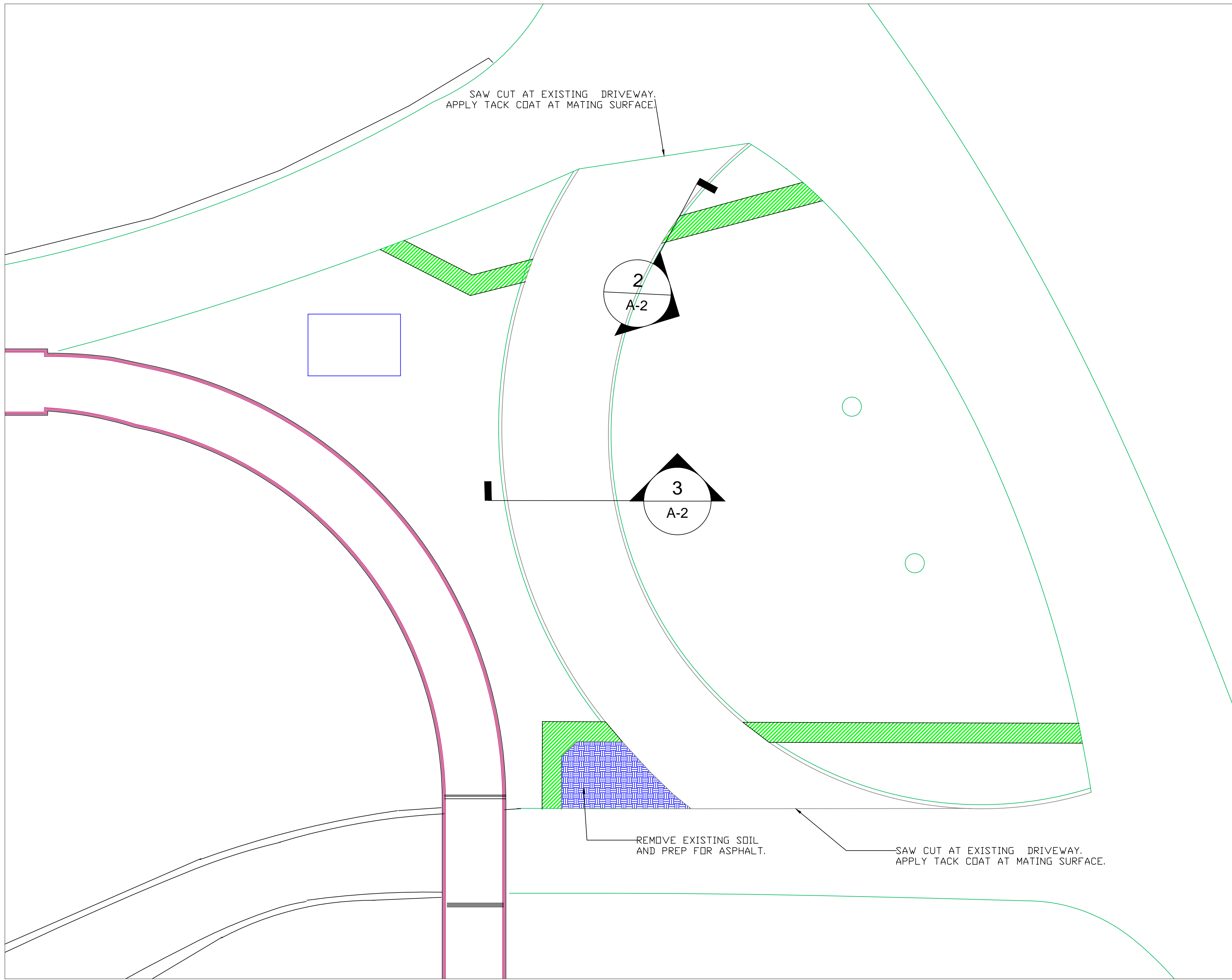

1
A-2 PAVING DESCRIPTION

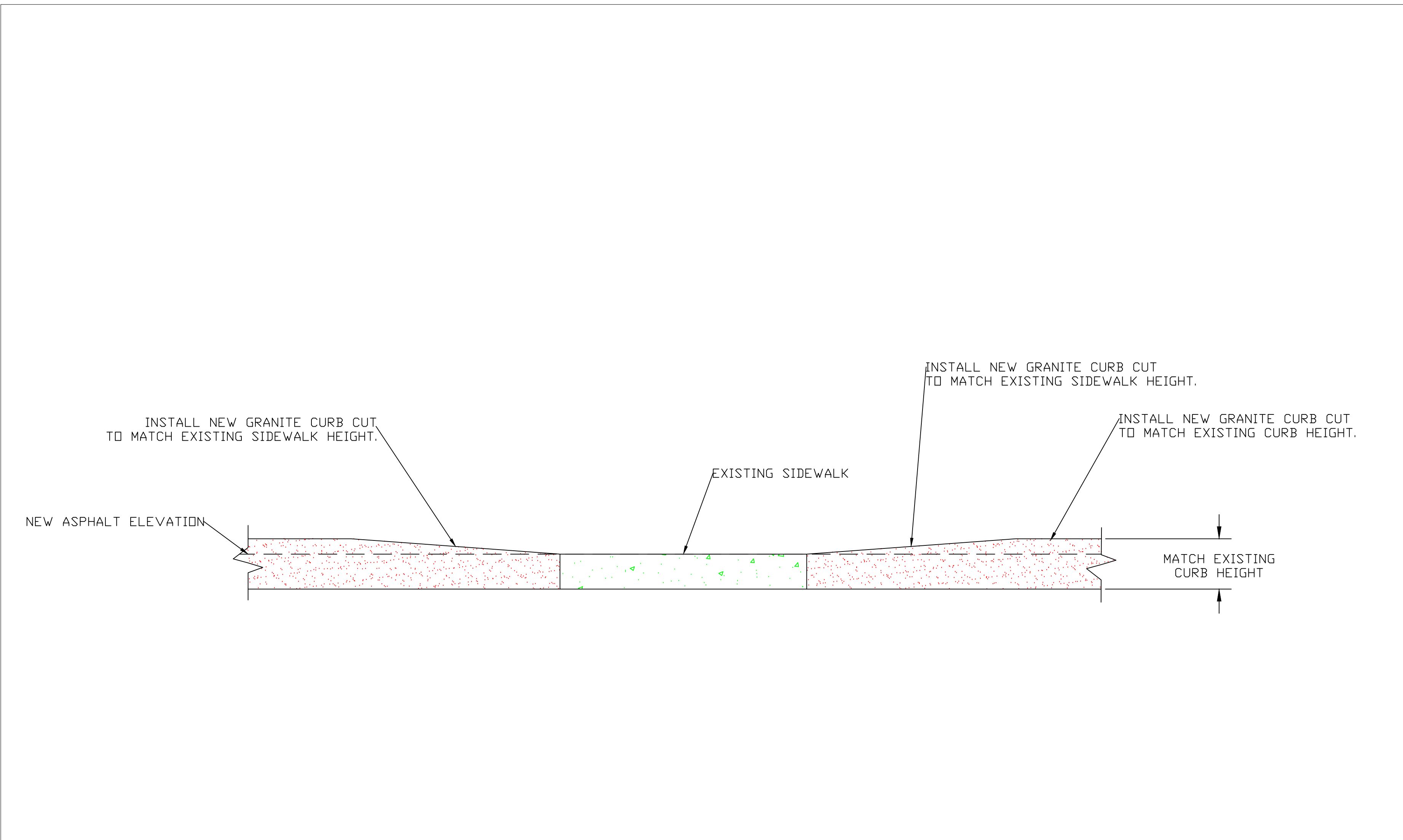

2
A-2 CURB DETAIL—ALL SIDEWALKS

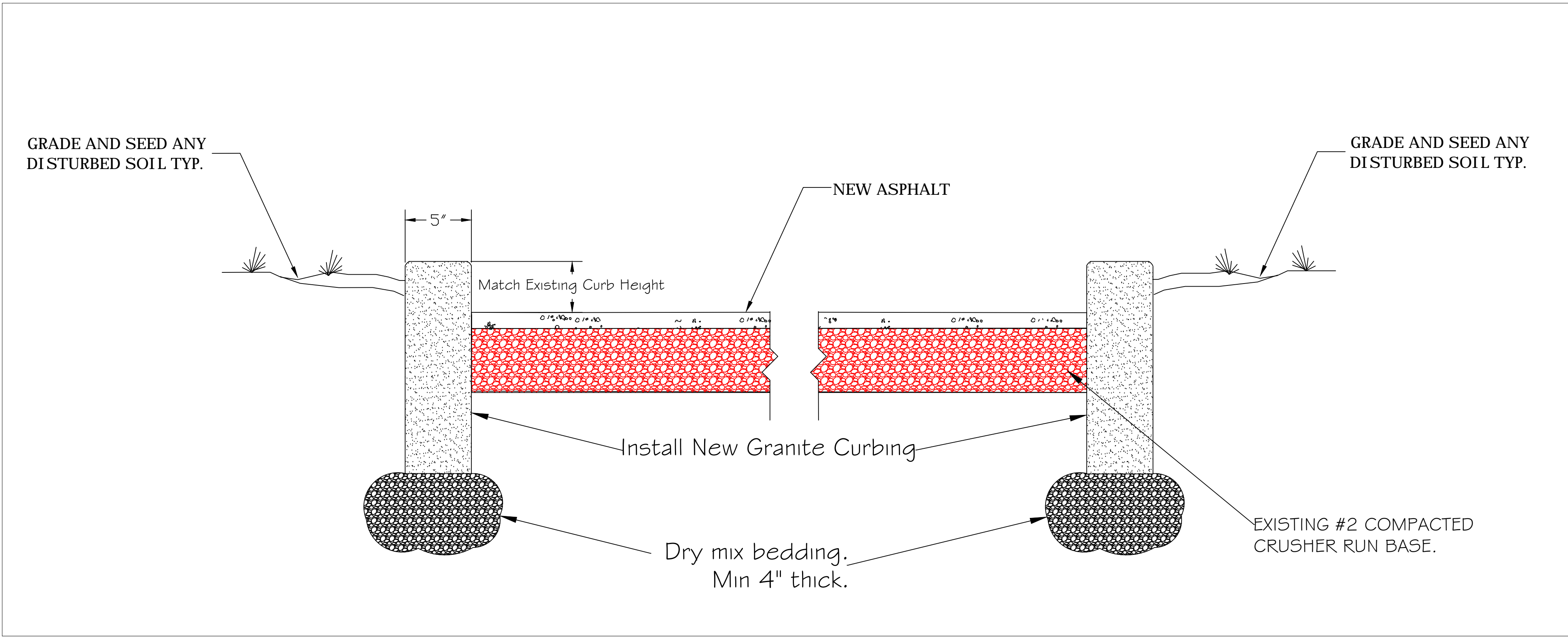

3
A-2 Curb and Asphalt Detail (NTS)

| | |
|-----------|------|
| | |
| Revisions | Date |

Drawing Title
ASPHALT DETAILS

| | |
|--|--------------------|
| Project Title Circle Drive Building 5 | Date 02/23/2016 |
| Building No. 5 | Checked ECS |
| Location CANANDAIGUA, NEW YORK | Drawn TLH |

| |
|-----------------------------|
| Project No. 528A5-16-503 |
| A-2 |
| Dwg. 3 Of 3 |

A-2