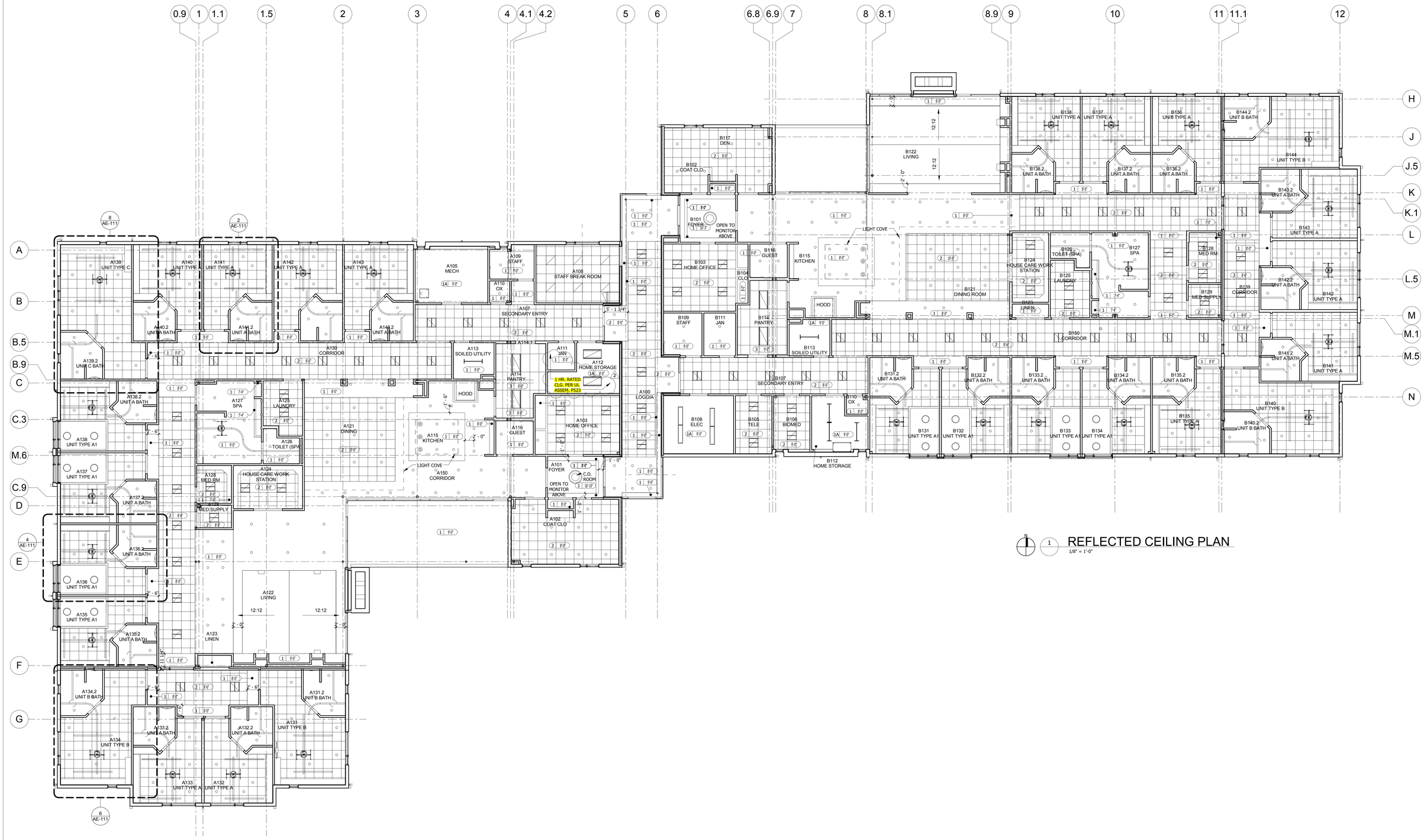

1 REFLECTED CEILING PLAN
1/8" = 1'-0"

REVISION 1
Scale: 1/8" = 1'-0"

No.	Description	Date
2	Revision 2	4/25/2016

Revisions: Date

CONSULTANTS

C.C. HODGSON
ARCHITECTURAL GROUP

ARCHITECT/ ENGINEERS

Westlake Reed Leskosky

The Huntington Building
925 Euclid Avenue, Suite 1900
Cleveland, Ohio
44115-1407
216.522.1350

Drawing Title: REFLECTED CEILING PLAN

Approved: Project Director

Project Title: VA Erie Community Living Center

Location: Erie, PA

Date: 9/24/2013 | Checked: EN | Drawn: Author

Project Number: 12055.00

Building Number:

Drawing Number: AE-170

Office of Construction and Facilities Management

Department of Veterans Affairs