

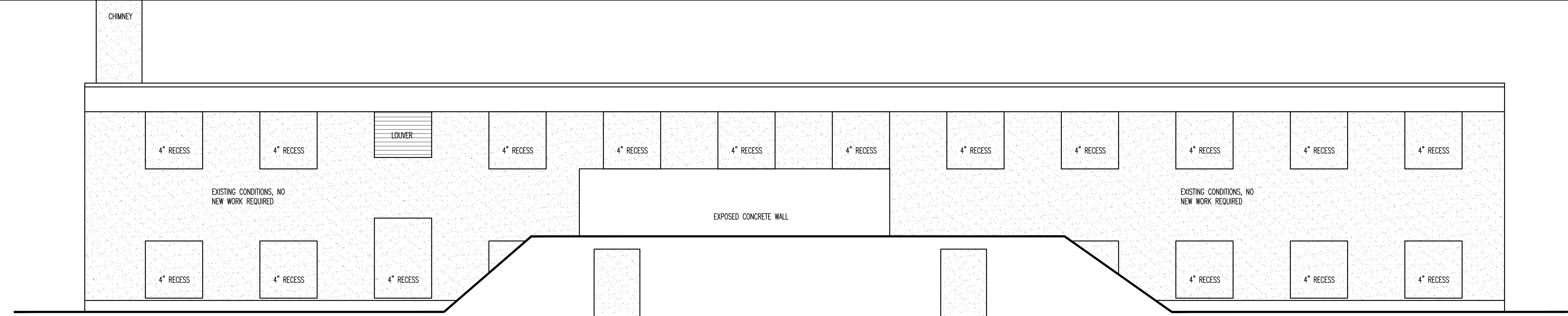

three inches = one foot  
one and one half inch = one foot  
one inch = one foot  
three-quarters inch = one foot  
one-half inch = one foot  
one-quarter inch = one foot  
one-eighth inch = one foot

1 2 3 4 5 6 7 8

A  
B  
C  
D  
E



1 EAST ELEVATION  
A-2 SCALE: 1/4" = 1-0"

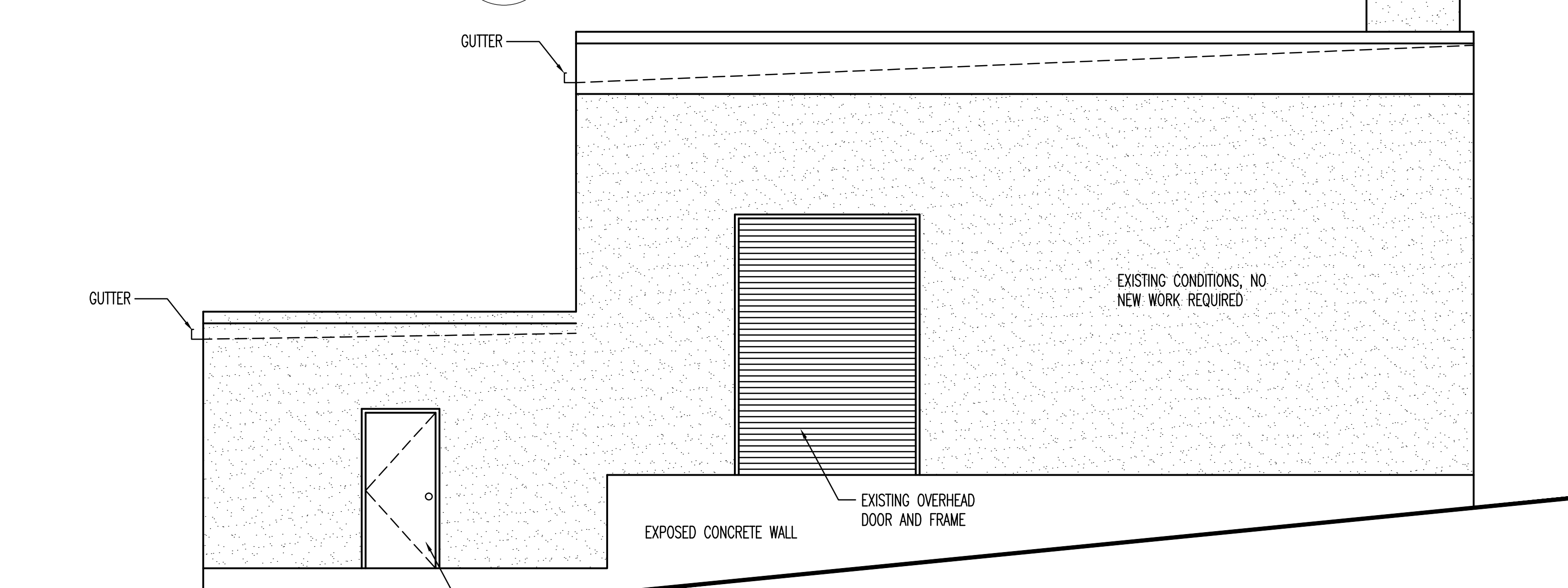

4 SOUTH ELEVATION  
A-2 SCALE: 1/4" = 1-0"

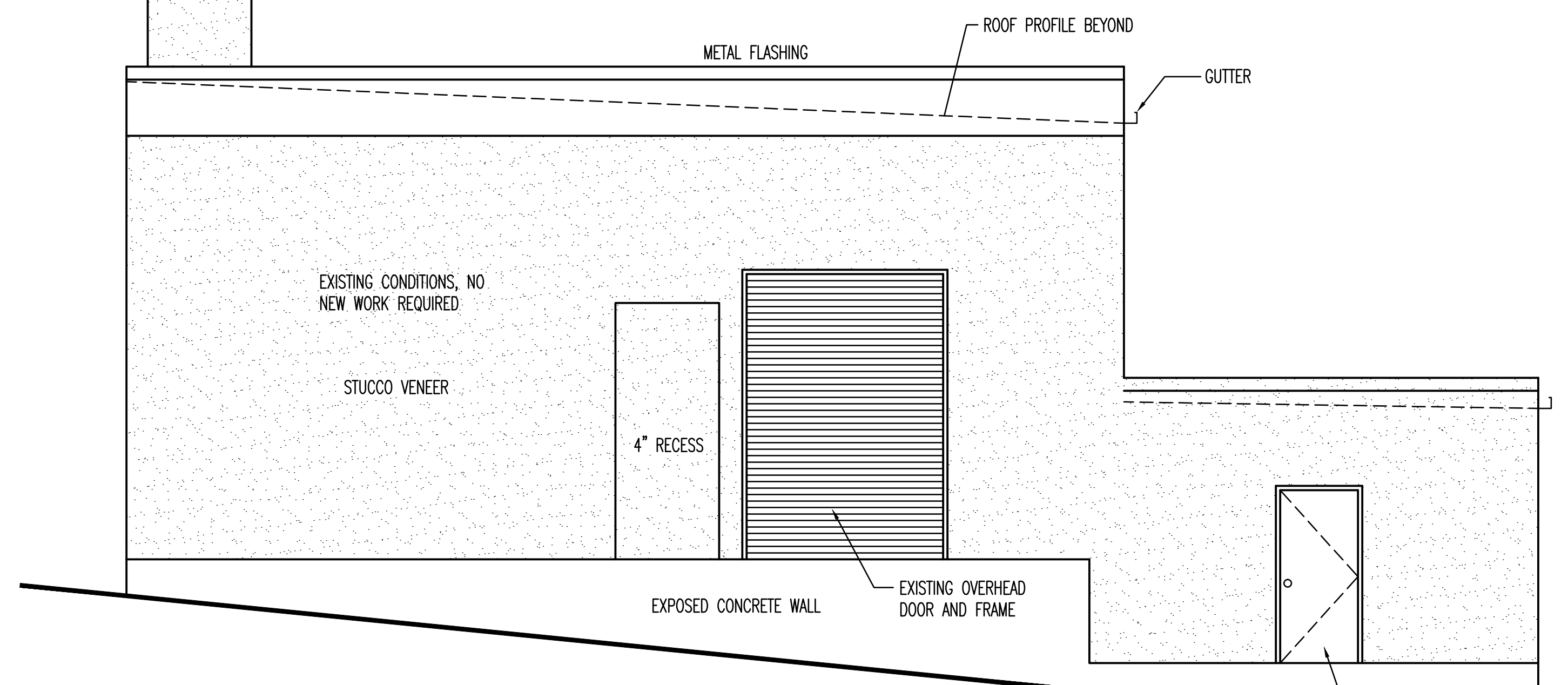

2 NORTH ELEVATION  
A-2 SCALE: 1/4" = 1-0"

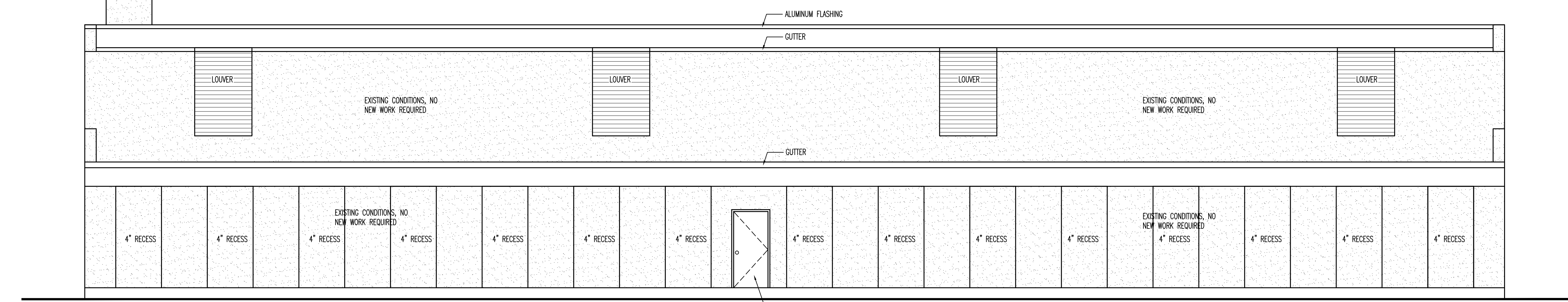

3 WEST ELEVATION  
A-2 SCALE: 1/4" = 1-0"

Additions:	Date:
-	
-	
-	
-	
Revisions:	
-	
-	
-	
-	
-	

**DCS Infrastructure, LLC**  
3249 route 112, building 4 suite 1B  
Medford, N.Y. 11763 631-320-1706

**Hatch Mott MacDonald**

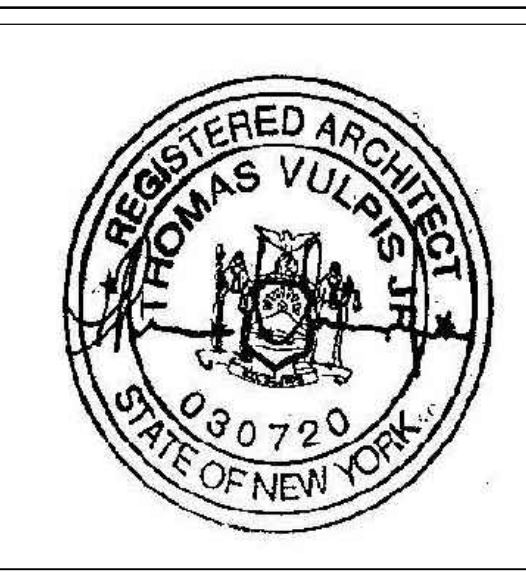

Approved:

Approved: Chief, Facilities and Engineering:

Approved: Associate Chief for Maintenance And Operations, Perry Point:

Approved: Engineering Projects Supervisor

Approved: Infection Control Officer

Drawing Title:

**EXISTING PUMP STATION BUILDING ELEVATIONS**

Approved: Associate Director for Operations:

Approved: Director, Medical Center:

VAPAHCS PLANNING AND ENGINEERING

Project Title:

**POTABLE WATER SYSTEM IMPROVEMENTS - TIER 2**  
PERRY POINT MD  
VAMC

Scale: Building No: 20 Checked: DS Drawn: TLV

Location: VAMC PERRY POINT, MD 21902

100% Bid Documents September 1, 2015

Date: 9/1/2015

Project No: 512A5-13-329

DRAWING NO: **AS-2**

5 OF 24

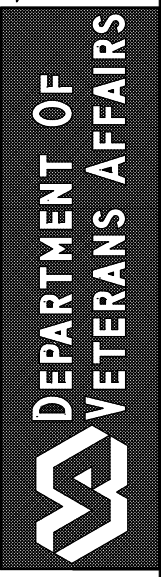

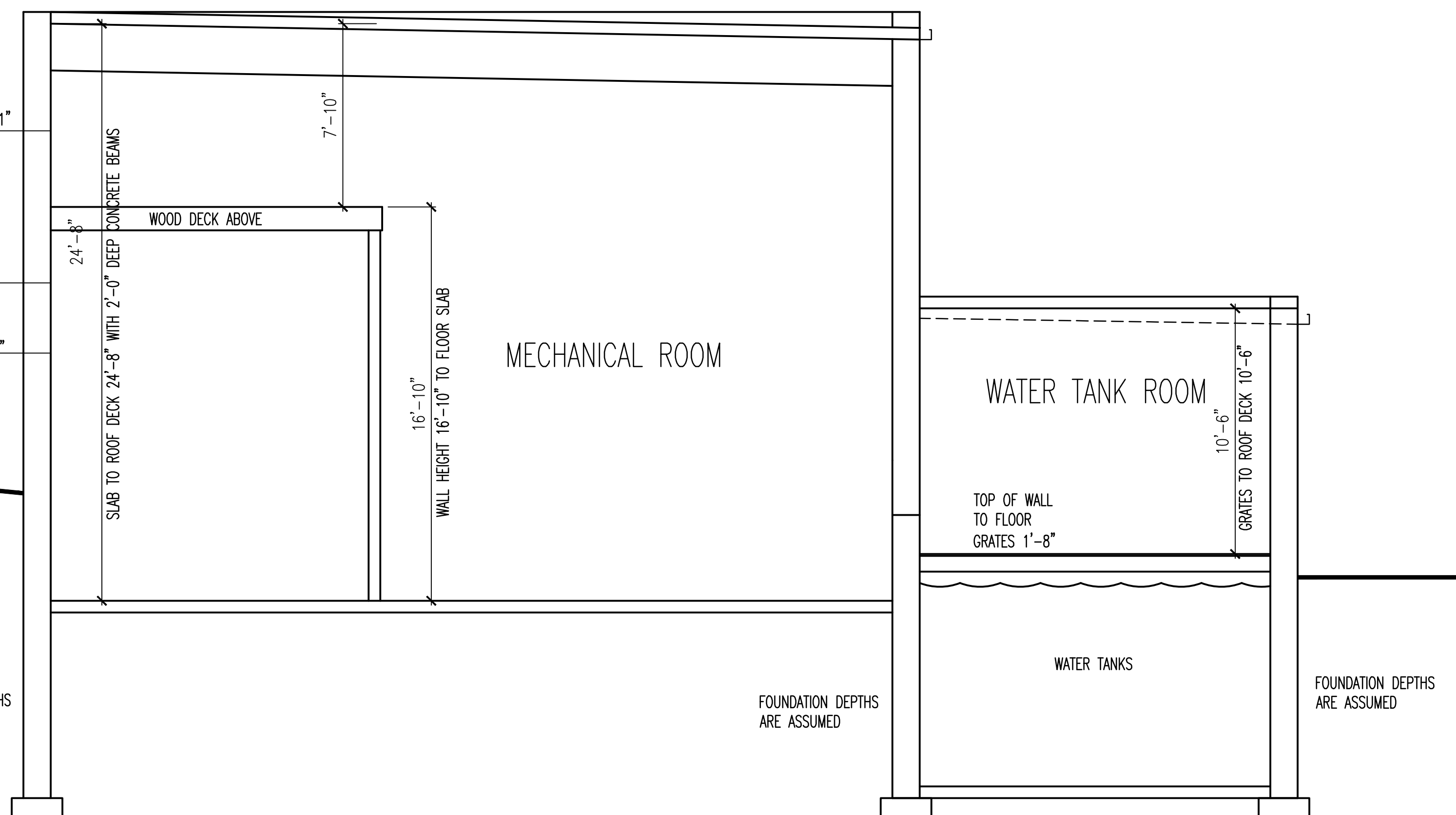

2 SECTION  
AS3 SCALE: 1/4" = 1'-0"

Date: <b>9/1/2015</b>
Project No: <b>512A5-13-329</b>
DRAWING NO: <b>AS-3</b>
<b>6 OF 24</b>