

Build Parking Garage A

Project # 580-321

For the
Department of Veterans Affairs
Michael E. DeBakey Veterans Medical Center
Houston, TX 77030

PROJECT MANUAL Vol. 3

100% CONSTRUCTION DOCUMENTS

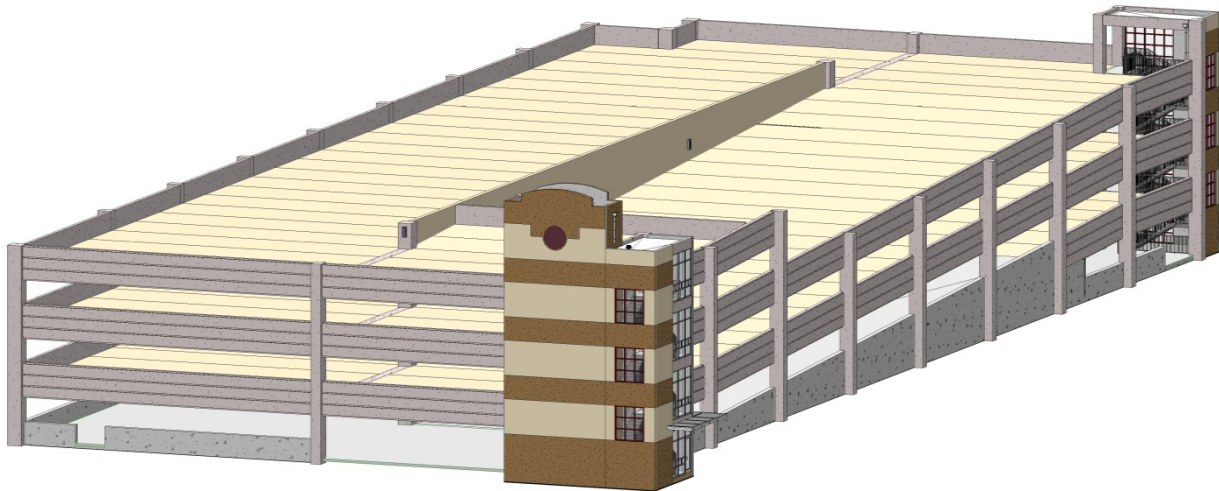

OCTOBER 16, 2015

GUIDON DESIGN INC.

APOGEE CONSULTING GROUP, P.C.
CMTA CONSULTING ENGINEERS
CARL WALKER, INC.
H2B, INC.

PROJECT CONTACTS:

OWNER:

Michael E. DeBakey VA MEDICAL CENTER
Attn: Wilfredo Melchor-Monge
2002 Holcombe Blvd
Houston, TX 77030
Phone: 713-791-1414 x25101
Email: wilfredo.melchor-monge@va.gov

ARCHITECT & STRUCTURAL ENGINEERS:

GUIDON DESIGN INC.
Attn: Ugljesa Janjic
905 N. Capitol Ave. Suite 100
Indianapolis, Indiana 46204
Phone: 317-800-6388
Email: ujanjic@guidondesign.com

CIVIL ENGINEER:

H2B INC.
Attn: Tod Henning
1225 North Loop West, Suite 900
Houston, TX 77008
Phone: 713-864-2900
Email: tod.henning@h2bengineers.com

MECHANICAL/PLUMBING ENGINEER:

APOGEE CONSULTING GROUP, P.A.
Attn: Fran Robertson
1151 Kildare Farm Road, Suite 120
Cary, NC 27511
Phone: 919-858-7420 x124
Email: frobertson@acg-pa.com

ELECTRICAL ENGINEER:

CMTA CONSULTING ENGINEERS
Attn: Zachary Schneider
1610 Woodstead Court, Suite 105
The Woodlands, TX 77380
Phone: 281-419-9899
Email: zsneider@cmtaegrs.com

FUNCTIONAL DESIGN:

CARL WALKER, INC.
Attn: Greg Watts
2801 Network Blvd., Suite 101
Frisco, TX 75034
Phone: 469-777-5143
Email: gwatts@carlwalker.com

**DEPARTMENT OF VETERANS AFFAIRS
VHA MASTER SPECIFICATIONS**

**TABLE OF CONTENTS
Section 00 01 10**

	DIVISION 00 - SPECIAL SECTIONS
00 01 15	List of Drawing Sheets
	DIVISION 01 - GENERAL REQUIREMENTS
01 00 00	General Requirements
01 32 16.15	Project Schedules (Small Projects - Design/Bid/Build)
01 33 23	Shop Drawings, Product Data, and Samples
01 35 26	Safety Requirements
01 42 19	Reference Standards
01 45 29	Testing Laboratory Services
01 57 19	Temporary Environmental Controls
01 74 19	Construction Waste Management
01 81 11	Sustainable Design Requirements
	DIVISION 02 - EXISTING CONDITIONS
02 41 00	Demolition
02 82 13.41	Asbestos Abatement for Total Demolition Project
02 83 33.13	Lead-Based Paint Removal and Disposal
	DIVISION 03 - CONCRETE
03 30 00	Cast-in-Place Concrete
03 41 33	Precast Structural Pretension Concrete
03 45 00	Precast Architectural Concrete
	DIVISION 04 - MASONRY
04 05 13	Masonry Mortaring
04 05 16	Masonry Grouting
04 20 00	Unit Masonry
	DIVISION 05 - METALS
05 12 00	Structural Steel Framing
05 50 00	Metal Fabrications
	DIVISION 06 - WOOD, PLASTICS AND COMPOSITES
06 10 00	Rough Carpentry

	DIVISION 07 - THERMAL AND MOISTURE PROTECTION
07 13 52	Modified Bituminous Sheet Waterproofing
07 18 16	Deck Coatings
07 19 16	Silane Water Repellents
07 22 00	Roof and Deck Insulation
07 54 23	Thermoplastic Polyolefin (TPO) Roofing
07 60 00	Flashing and Sheet Metal
07 71 00	Roof Specialties
07 72 00	Roof Accessories
07 84 00	Firestopping
07 92 00	Joint Sealants
07 95 13	Expansion Joint Cover Assemblies
	DIVISION 08 - OPENINGS
08 11 13	Hollow Metal Doors and Frames
08 41 13	Aluminum-Framed Entrances and Storefronts
08 71 00	Door Hardware
08 80 00	Glazing
08 90 00	Louvers and Vents
	DIVISION 09 - FINISHES
09 06 00	Schedule for Finishes
09 91 00	Painting
	DIVISION 10 - SPECIALTIES
10 14 00	Signage
10 44 13	Fire Extinguisher Cabinets
10 73 20	Aluminum Canopy
	DIVISION 11 - EQUIPMENT
11 12 00	Parking Control Equipment
	DIVISION 14- CONVEYING EQUIPEMENT
14 21 00	Electric Traction Elevators (machineroomless)
	DIVISION 21- FIRE SUPPRESSION
21 12 00	Fire-Suppression Standpipes
	DIVISION 22 - PLUMBING
22 05 11	Common Work Results for Plumbing
22 05 12	General Motor Requirements for Plumbing Equipment
22 05 19	Meters and Gages for Plumbing Piping

22 05 23	General-Duty Valves for Plumbing Piping
22 05 33	Heat Tracing for Plumbing Piping
22 07 11	Plumbing Insulation
22 11 00	Facility Water Distribution
22 14 00	Facility Storm Drainage
22 14 36	Packaged, Submersible, Drainage Pump Units
22 40 00	Plumbing Fixtures
	DIVISION 23 - HEATING, VENTILATING, AND AIR CONDITIONING (HVAC)
23 05 11	Common Work Results for HVAC
23 05 12	General Motor Requirements for HVAC and Steam Generation Equipment
23 05 41	Noise and Vibration Control for HVAC Piping and Equipment
23 05 93	Testing, Adjusting, and Balancing for HVAC
23 09 23	Direct-Digital Control System for HVAC
23 23 00	Refrigerant Piping
23 31 00	HVAC Ducts and Casings
23 34 00	HVAC Fans
23 81 00	Decentralized Unitary HVAC Equipment
23 82 00	Convection Heating and Cooling Units
	DIVISION 25 - INTEGRATED AUTOMATION
25 10 10	Advanced Utility Metering System
	DIVISION 26 - ELECTRICAL
26 05 11	Requirements for Electrical Installations
26 05 13	Medium-Voltage Cables
26 05 19	Low-Voltage Electrical Power Conductors and Cables
26 05 26	Grounding and Bonding for Electrical Systems
26 05 33	Raceway and Boxes for Electrical Systems
26 05 41	Underground Electrical Construction
26 05 73	Overcurrent Protective Device Coordination Study
26 09 23	Lighting Controls
26 12 19	Pad-Mounted, Liquid-Filled, Medium-Voltage Transformers
26 22 00	Low-Voltage Transformers
26 23 00	Low-Voltage Switchgear
26 24 13	Distribution Switchboards
26 24 16	Panelboards
26 27 26	Wiring Devices
26 29 21	Enclosed Switches and Circuit Breakers
26 41 00	Facility Lightning Protection
26 43 13	Surge Protective Device
26 51 00	Interior Lighting
26 56 00	Exterior Lighting
	DIVISION 27 - COMMUNICATIONS

27 05 11	Requirements for Communications Installations
27 05 26	Grounding and Bonding for Communications Systems
27 05 33	Raceways and Boxes for Communications Systems
27 10 00	Structured Cabling
27 11 00	Communications Equipment Room Fittings
27 15 00	Communications Horizontal Cabling
27 31 31	Voice Communications Switching and Routing Equipment - Extension
27 52 31	Security Emergency Call, Duress Alarm, and Telecommunications
	DIVISION 28 - ELECTRONIC SAFETY AND SECURITY
28 05 00	Common Work Results for Electronic Safety and Security
28 05 13	Conductors and Cables for Electronic Safety and Security
28 05 26	Grounding and Bonding for Electronic Safety and Security
28 05 28.33	Conduits and Backboxes for Electronic Safety and Security
28 13 00	Physical Access Control System
28 16 00	Intrusion Detection System
28 23 00	Video Surveillance
28 31 00	Fire Detection and Alarm
	DIVISION 31 - EARTHWORK
31 20 11	Earthwork (Short Form)
31 23 19	Dewatering
	DIVISION 32 - EXTERIOR IMPROVEMENTS
32 05 23	Cement and Concrete for Exterior Improvements
32 17 23.1	Pavement Markings Site
32 17 23.2	Pavement Markings Garage
	DIVISION 33 - UTILITIES
33 10 00	Water Utilities
33 30 00	Sanitary Sewer Utilities
33 40 00	Storm Sewer Utilities

SECTION 25 10 10
ADVANCED UTILITY METERING SYSTEM

PART 1 - GENERAL

1.1 DESCRIPTION

- A. This Section includes the following for the advanced metering of the systems of the facility. The metered systems to be connected to the existing Johnson Controls Metasys system include the electrical power and domestic water systems. The metering systems in each facility are part of a Corporate-Wide utility metering system, rendering the VA accurate and automated metering of its facilities' energy and water flows. Metering systems are comprised of:
1. PC-based workstation(s) or server(s) and software; Existing.
 2. Communication network and interface modules for RS-232, RS-485, Modbus TCP/IP, OR IEEE 802.3 data transmission protocols as directed by COR.
 3. Electric meters.
 4. Volumetric flowmeters

1.2 RELATED WORK

- A. Section 26 05 11, REQUIREMENTS FOR ELECTRICAL INSTALLATIONS: General electrical requirements and items that are common to more than one section of Division 26.
- B. Section 26 05 19, LOW-VOLTAGE ELECTRICAL POWER CONDUCTORS AND CABLES (600 VOLTS AND BELOW): Low voltage cable.
- C. Section 26 05 26, GROUNDING AND BONDING FOR ELECTRICAL SYSTEMS: Requirements for personnel safety and to provide a low impedance path for possible ground fault currents.
- D. Section 26 05 33, RACEWAY AND BOXES FOR ELECTRICAL SYSTEMS: Conduits.
- E. Section 26 24 16, Panelboards.
- F. Division 27 Specifications.

1.3 DEFINITIONS

- A. AMR: Automatic meter reading is the technology of automatically collecting consumption, diagnostic, and status data from water and energy metering devices (water, gas, electric, steam) and transferring that data to a central database for billing, troubleshooting, and analyzing.
- B. AUMS: Advanced Utility Metering System: the system described by this Section.

- C. BACnet: BACnet is a Data Communications Protocol for Building Automation and Control Networks. It is defined by ASHRAE/ANSI Standard 135 (ISO 16484-5) standard protocol.
- D. Data Over Cable Service Interface Specification (DOCSIS): an international standard defining communications and operation support interface requirements for a data over cable system, by the Cable Television Laboratories, Inc. consortium
- E. Data Head (on meters): converts analog and pulse signals to digital signals for transmission to the Site Data Aggregation Device. Also provides for limited storage of the digital signals.
- F. Device Accuracy: accuracy in this section is based on actual flow, not full scale or full range. Device accuracy measures the conversion of flow information to analog or pulse signals.
- G. Ethernet: Local area network, based on IEEE 802.3 standards.
- H. Firmware: Software (programs or data) that has been written onto read-only memory (ROM). Firmware is a combination of software and hardware. Storage media with ROMs that have data or programs recorded on them are firmware.
- I. Gateway: Bi-directional protocol translator connecting control systems that use different communication protocols.
- J. GB: gigabyte. When used to describe data storage, "GB" represents 1024 megabytes.
- K. HTML: Hypertext markup language.
- L. I/O: Input/output.
- M. KB: Short for kilobyte. When used to describe data storage, "KB" represents 1024 bytes.
- N. KY Pulse: A term used by the metering industry to describe a method of measuring consumption of electricity that is based on a relay changing status in response to the rotation of the disk in the meter.
- O. LAN: Local area network. Sometimes plural as "LANs."
- P. LCD: Liquid crystal display.
- Q. LonMark: An association comprising of suppliers and installers of LonTalk products. The Association provides guidelines for the implementation of the LonTalk protocol to ensure interoperability through Standard implementation.
- R. LonTalk: An open standard protocol developed by the Echelon Corporation that uses a "Neuron Chip" for communication.

- S. LonWorks: Network technology developed by the Echelon Corporation.
- T. Low Voltage: As defined in NFPA 70 for circuits and equipment operating at less than 50 V or remote-control, signaling and power-limited circuits.
- U. MB: megabyte. When used to describe data storage, "MB" represents 1024 kilobytes.
- V. Mbps: Megabytes per second, equal to 8 megabits per second
- W. Modbus TCP/IP: An open protocol for exchange of process data.
- X. Monitoring: Acquisition, processing, communication, and display of equipment status data, metered electrical parameter values, power quality evaluation data, event and alarm signals, tabulated reports, and event logs.
- Y. OTDR: Optical Time Domain Reflectometer. A test instrument that analyzes the light loss in an optical fiber. Used to find faults, splices and bends in the line, it works by sending out a light pulse and measuring its reflection. Such devices can measure fiber lines that are longer than 150 miles
- Z. PC: Personal computer
- AA.PICS, Protocol Implementation Conformance Statement: A written document that identifies the particular options specified by BACnet that are implemented in a device.
- BB.COR: Contracting Officer Representative: the VA representative administering the construction contract.
- CC.Reporting Accuracy: this is the root-mean-square sum of all of the metering devices' inaccuracies: measurement inaccuracy, mechanical inaccuracy, analog-to-digital or pulse integration inaccuracy up to the meter's data head.
- DD.rms: Root-mean-square value of alternating voltage, which is the square root of the mean value of the square of the voltage values during a complete cycle.
- EE.Router: A device that connects two or more networks at the network layer.
- FF.RS-232: A Telecommunications Industry Association standard for asynchronous serial data communications between terminal devices.
- GG.RS-485: A Telecommunications Industry Association standard for multipoint communications using two twisted-pairs.

HH.TB: terrabyte. When used to describe data storage, "TB" represents 1024 gigabytes.

II.TCP/IP: Transport control protocol/internet protocol.

JJ.Turn-down: the maximum flow divided by the minimum flow through a meter; used along with accuracy requirements. For example, a meter shall be accurate to within 2% of actual flow with throughout a 20:1 turndown

KK.THD: Total harmonic distortion.

LL.UPS: Uninterruptible power supply; used both in singular and plural context.

MM.UTP: Unshielded twisted pair cabling, used to limit crosstalk and electromagnetic interference from the environment

NN.WAN: Wide area network.

1.4 QUALITY ASSURANCE

- A. Installer Qualifications: Manufacturer's authorized representative who is trained and approved for installation of units required for this Project.
- B. Manufacturer Qualifications: A firm experienced at least three years in manufacturing and installing power monitoring and control equipment similar to that indicated for this Project and with a record of successful in-service performance.
- C. Electrical Components, Devices, and Accessories: Listed and labeled as defined in NFPA 70, Article 100, by a testing agency, and marked for intended use.
- D. System Modifications: Make recommendations for system modification in writing to the VA. No system modifications shall be made without prior written approval of the VA. Any modifications made to the system shall be incorporated into the Operations and Maintenance Instructions, and other documentation affected. Provide to the VA software updates for all software furnished under this specification during this contract's construction and verification periods and for the first two years after government acceptance. All updated software shall be verified as part of this contract.

1.5 PERFORMANCE

- A. The advanced utility metering system shall conform to the following:
 - 1. Site Data Aggregation Device Graphic Display: The system shall display up to 4 graphics on a single screen with a minimum of (20)

- dynamic points per graphic. All current data shall be displayed within (10) seconds of the request.
2. Site Data Aggregation Device Graphic Refresh: The system shall update all dynamic points with current data within ten seconds. Data refresh shall be automatic, without operator intervention.
 3. Meter Scan: All changes of metered values shall be transmitted over the high-speed network such that any data used or displayed at a controller or Site Data Aggregation Device shall be current, within the prior ten seconds.
 4. Alarm Response Time: The maximum time from when meter goes into alarm to when it is annunciated at the workstation shall not exceed ten seconds.
 5. Reporting Accuracy: Listed below are minimum acceptable reporting accuracies for all values within the below minimum turn-down envelope reported by the meters:

Measured Variable	Units Measured	Minimum Turn-Down of Meter	Reporting Accuracy (Note 1)
Electricity	V, A, W	n/a	±0.5% of measured value
Domestic Water flow	l/s (GPH)	20:1	±2%

Table 1.5: Meter Performance Criteria

Table Notes:

1. This table shows reporting accuracy, not merely the meter's accuracy. Reporting accuracy includes meter accuracy and data conversion accuracy. See Article 1.3 in this Section for definition. Accuracy is shown against the measured value, not against the full range of the meter.
2. kW: kilowatt

1.6 WARRANTY

- A. Labor and materials for advanced utility metering systems shall be warranted for a period as specified under Warranty in FAR clause 52.246-21.
- B. Advance utility metering system failures during the warranty period shall be adjusted, repaired, or replaced at no cost or reduction in service to the owner. The system includes all computer equipment, transmission equipment, and all sensors and metering devices.

1.7 SUBMITTALS

- A. Product Data: for each type of product indicated, Attach copies of approved Product Data submittals for products (such as flowmeters, temperature sensors and pressure transmitters, switchboards and switchgear) that describe advance utility metering features to illustrate coordination among related equipment and utility metering and control.
- B. Shop Drawings: include plans, elevations, sections, details, and attachments to other work.
 - 1. Outline Drawings: Indicate arrangement of meters, components and clearance and access requirements. Clearly identify system components, internal connections, and all field connections.
 - 2. Block Diagram: Show interconnections between components specified in this Section and devices furnished with power distribution system components. Indicate data communication paths and identify networks, data buses, data gateways, concentrators, and other devices shall be used. Describe characteristics of network and other data communication lines.
 - 3. Detail equipment assemblies and indicate dimensions, weights, loads, required clearances, method of field assembly, components, and location and size of each field connection.
 - 4. Wiring Diagrams: Power, signal, and communications wiring. Coordinate nomenclature and presentation with a block diagram. Show all communications network components and include a communications single-line diagram indicating device interconnection and addressing information for all system devices. Identify terminal blocks used for interconnections and wire type shall be used.
 - 5. UPS sizing calculations for workstation.
- C. Qualification Data: For installer and manufacturer
- D. Other Informational Submittals:
 - 1. System installation and setup guides, with data forms to plan and record options and setup decisions.
- E. Revise and update the Contract Drawings to include details of the system design. Drawings shall be on 17 by 11 inches sheets. Details shall be shown on the Design Drawing include:
 - 1. Details on logical structure of the network. This includes logical location of all network hardware.

2. Manufacturer and model number for each piece of computer and network hardware.
3. Physical location for each piece of network or computer hardware.
4. Physical routing of LAN cabling.
5. Physical and qualitative descriptions of connectivities.

1.8 CLOSEOUT SUBMITTALS

- A. Operation and Maintenance Data: For advanced utility metering system components and meters, to include in emergency, operation, and maintenance manuals. Include the following:
 1. Operating and applications software documentation.
 5. Hard copies of manufacturer's specification sheets, operating specifications, design guides, user's guides for software and hardware, and PDF files on CD-ROM of the hard-copy submittal.
 6. In addition to the copies required by 01 00 00, provide 5 bound paper copies of the Operation and Maintenance Data and two compact disks (CD), with all Instructions as Acrobat PDF files. The pdf files shall identical to the paper copies and shall Acrobat navigation tools including Bookmarks for each Chapter.
 - d. Qualified service organization list.
 - e. In addition to the requirements in Section 01 33 23, the submittal shall include manufacturer Installation Requirements.
 - f. Include complete instructions for calibration of each meter type and model.
 - g. Start-Up and Start-Up Testing Report.
 - h. Performance verification test procedures and reports.
 - i. Preventive Maintenance Work Plan.
 - j. In addition to factory-trained manufacturers' representatives requirements in 01 00 00, provide signed letter by factory-trained manufacturers' representatives stating that the system and components are installed in strict accordance with the manufacturers' recommendations.
- B. Field quality-control test reports.

1.9 LICENSING AGREEMENT

- A. Licenses procured as part of this work become the property of the government upon acceptance of the work. Licenses shall have no expiration.

- B. Technical Support: Beginning with Government Acceptance, provide software support for one years.
- C. Upgrade Service: Update software to latest version at Project completion. Install and program software upgrades that become available within two years from date of Government Acceptance. Upgrading software shall include the operating systems. Upgrade shall include new or revised licenses for use of software.
 - 1. Provide 30-day notice to Owner to allow scheduling and access to system and to allow Owner to upgrade computer equipment if necessary.

1.10 MAINTENANCE AND SERVICE

- A. Preventive Maintenance Requirements: provide a preventative maintenance plan with attached procedures indicated by meter and component manufacturers. Perform maintenance procedures for a period of 1 year after government acceptance, at frequencies and using procedures required by the meter and component manufacturers. At a minimum and if the manufacturer is silent on its preventative maintenance requirements, frequencies, deliverables and activities shall comply with the following:
 - 1. Preventive Maintenance Work Plan: prepare a Preventive Maintenance Work Plan to schedule all required preventive maintenance. VA approval of the Work Plan shall be obtained. Adhere to the approved work plan to facilitate VA verification of work. If the Contractor finds it necessary to reschedule maintenance, a written request shall be made to the VA detailing the reasons for the proposed change at least five days prior to the originally scheduled date. Scheduled dates shall be changed only with the prior written approval of the REO.
 - 2. Semiannual Maintenance: perform the following Semiannual Maintenance as specified:
 - a. Perform data backups on all Server Hardware.
 - b. Run system diagnostics and correct diagnosed problems.
 - c. Perform fan checks and filter changes for AUMS hardware.
 - d. Perform all necessary adjustments on printers.
 - e. Resolve all outstanding problems.

- f. Install new ribbons, ink cartridges and toner cartridges into printers, and ensure that there is at least one spare ribbon or cartridge located at each printer.

3. Maintenance Procedures

- a. Maintenance Coordination: Any scheduled maintenance event by Contractor that shall result in component downtime shall be coordinated with the VA as follows. Time periods shall be measured as actual elapsed time from beginning of equipment off-line period, including working and non-working hours.
 - 1) For non-redundant computer server hardware, provide 14 days notice, components shall be off-line for no more than 8 hours.
 - 2) For redundant computer server hardware, provide 7 days notice, components shall be off-line for no more than 36 hours.
 - 3) For active (powered) network hardware, provide 14 days notice, components shall be off-line for no more than 6 hours.
 - 4) For cabling and other passive network hardware, provide 21 days notice, components shall be off-line for no more than 12 hours.
- b. Software/Firmware: Software/firmware maintenance shall include operating systems, application programs, and files required for the proper operation of the advanced utility metering system regardless of storage medium. User- (project site-) developed software is not covered by this contract, except that the advanced utility metering system software/firmware shall be maintained to allow user creation, modification, deletion, and proper execution of such user-developed software as specified. Perform diagnostics and corrective reprogramming as required to maintain total advanced utility metering system operations as specified. Back up software before performing any computer hardware and software maintenance. Do not modify any parameters without approval from the VA. Any approved changes and additions shall be properly documented, and the appropriate manuals shall be updated.
- c. Network: Network maintenance shall include testing transmission media and equipment to verify signal levels, system data rates, errors and overall system performance.

B. Service Call Reception

1. A VA representative shall advise the Contractor by phone or in person of all maintenance and service requests, as well as the classification of each based on the definitions specified. A description of the problem or requested work, date and time notified, location, classification, and other appropriate information shall be placed on a Service Call Work Authorization Form by the VA.
2. The Contractor shall have procedures for receiving and responding to service calls during regular working hours. A single telephone number shall be provided for receipt of service calls during regular working hours. Service calls shall be considered received by the Contractor at the time and date the telephone call is placed by the VA.
3. Separately record each service call request, as received on the Service Call Work Authorization form. Complete the Service Call Work Authorization form for each service call. The completed form shall include the serial number identifying the component involved, its location, date and time the call was received, nature of trouble, names of the service personnel assigned to the task, instructions describing what shall be done, the amount and nature of the materials shall be used, the time and date work started, and the time and date of completion.
4. Respond to each service call request within two working hours. The status of any item of work shall be provided within four hours of the inquiry during regular working hours, and within sixteen hours after regular working hours or as needed to repair equipment.

1.11 SPARE PARTS

- A. Furnish spare parts described below that match products installed and that are packaged with protective covering for storage and identified with labels describing contents.
 1. Addressable Relays: One for every ten installed. Furnish at least one of each type.
 2. Data Line Surge Suppressors: One for every ten of each type installed. Furnish at least one of each type.
- B. Furnish spare parts shall not be used for any warranty-required remediation.

1.12 APPLICABLE PUBLICATIONS

- A. Publications listed below (including amendments, addenda, revisions, supplements, and errata) form a part of this specification to the extent referenced, unless otherwise noted. Publications are referenced in the text by the basic designation only.
- B. American Society of Mechanical Engineers (ASME):
- B16.1-1998.....Cast Iron Pipe Flanges and Flanged Fittings
 - B31.1-2007.....Power Piping
 - B31.8-2007.....Gas Transmission and Distribution Piping
Systems
 - B31.9-2008.....Building Services Piping
 - B40.100-1998.....Pressure Gauges and Gauge Attachments
- C. American Society of Heating, Refrigerating and Air-Conditioning Engineers
- ASHRAE 135-2008.....A Data Communication Protocol for Building
Automation and Control Networks (ANSI)
- D. American Society for Testing and Materials (ASTM)
- A53-2006.....Pipe, Steel, Black and Hot-Dipped, Zinc-Coated,
Welded and Seamless
 - A106-2006.....Seamless Carbon Steel Pipe for High Temperature
Service
- E. Consumer Electronics Association (CEA)
- 709.1B-2002.....Control Network Protocol Specification
 - 709.3-1999.....Free-Topology Twisted-Pair Channel
Specification
 - 852-A-2004.....Tunneling Component Network Protocols Over
Internet Protocol Channels
- F. Federal Communications Commission (FCC)
- EMC-2002.....FCC Electromagnetic Compliance Requirements
- G. Institute of Electrical and Electronics Engineers, Inc. (IEEE)
- 81-1983.....IEEE Guide for Measuring Earth Resistivity,
Ground Impedance, and Earth Surface Potentials
of a Ground System
 - 100-2000.....The Authoritative Dictionary of IEEE Standards
Terms
 - 802.1D-2004.....Media Access Control Bridges

- 802.2-2003.....Standards for Local Area Networks: Logical Link Control
- 802.3-2005.....Information Technology - Telecommunications and Information Exchange between Systems. Local and Metropolitan Area Networks - Specific Requirements - Part 3: Carrier Sense Multiple Access with Collision Detection (CSMA/CD) Access Method and Physical Layer Specifications (ANSI)
- 1100-2005.....Recommended Practice for Powering and Grounding Electronic Equipment (ANSI)
- C37.90.1-2002.....Surge Withstand Capability (SWC) Tests for Relays and Relay Systems Associated with Electric Power Apparatus
- C57.13-2008.....Standard Requirements for Instrument Transformers
- C62.41.1-2002.....Guide on the Surges Environment in Low-Voltage(1000 V and Less) AC Power Circuits
- C62.41.2-2002.....Recommended Practice on Characterization of Surges in Low-Voltage (1000 V and Less) AC Power Circuits
- H. International Electrotechnical Commission (IEC)
 - IEC 61000-2005.....Electromagnetic Compatibility (EMC)- Part 4-5: Testing and Measurement Techniques; Surge Immunity Test
- I. National Electrical Contractors Association
 - NECA 1-2006.....Good Workmanship in Electrical Construction
- J. National Electrical Manufacturers Association (NEMA)
 - 250-2008.....Enclosures for Electrical Equipment (1000 Volts Maximum)
 - C12.1-2008.....Electric Meters; Code for Electricity Metering
 - C12.20-2002.....Electricity Meter - 0.2 and 0.5 Accuracy Classes
 - C62.61-1993.....Gas Tube Surge Arresters on Wire Line Telephone Circuits
 - ICS 1-2008.....Standard for Industrial Control and Systems General Requirements

- K. National Institute of Standards and Technology (NIST)
- 800, Part 39-2008.....[DRAFT] Managing Risk from Information Systems:
An Organizational Perspective
 - 800, Part 46-2009.....Guide to Enterprise Telework and Remote Access
Security
 - 800, Part 52-2009.....Recommended Security Controls for Federal
Information Systems and Organizations
 - (FIPS) 200-2006.....Minimum Security Requirements for Federal
Information and Information Systems
- L. National Fire Protection Association (NFPA)
- 30-08.....Flammable and Combustible Liquids Code
 - 70-2008.....National Electrical Code (NEC)
 - 54-06.....National Fuel Gas Code
 - 85-07.....Boiler and Combustion Systems Hazard Code
 - 101-06.....Life Safety Code
 - 262-2007.....Test for Flame Travel and Smoke of Wires and
Cables for Use in Air-Handling Spaces
- M. NSF International
- 14-03.....Plastics Piping Components and Related
Materials
 - 61-02.....Drinking Water System Components-Health Effects
(Sections 1-9)
- N. Telecommunications Industry Association, (TIA/EIA)
- H-088C3.....Pathway Design Handbook
 - 232-F-2002.....Interface Between Data Terminal Equipment and
Data Circuit-Terminating Equipment Employing
Serial Binary Data Interchange
 - 485-A-2003.....Electrical Characteristics of Generators and
Receivers for Use in Balanced Digital
Multipoint System
 - 568-C.1-2009.....Commercial Building Telecommunications Cabling
Standard
 - 606-A-2002.....Administration Standard for the
Telecommunications Infrastructure
 - 607-A-2002.....Commercial Building Grounding (Earthing) and
Bonding Requirements for Telecommunications
- O. Underwriters Laboratories, Inc. (UL):

916-2007.....Energy Management Equipment
5085-3-2007.....UL Standard for Safety Standard Low Voltage
1244-2000.....Electrical and Electronic Measuring and Testing
Equipment
1581-2006.....Electrical Wires, Cables, and Flexible Cords

PART 2 - PRODUCTS

2.1 ADVANCED UTILITY METERING SYSTEM

A. Functional Description

1. Meter and record load profiles. Chart energy and water consumption patterns.
 - a. Calculate and record the following:
 - 1) Load factor.
 - 2) Peak demand periods.
 - 3) Consumption correlated with facility activities.
 - b. Measure and record metering data for the following:
 - 1) Electricity.
 - 2) Domestic water.
 - c. Software: calculate allocation of utility costs.
 - d. Electric Power Quality Monitoring: Identify power system anomalies and measure, display, capture waveforms, and record trends and alarms of the following power quality parameters:
 - 1) Voltage regulation and unbalance.
 - 2) Continuous three-phase rms voltage.
 - 3) Periodic max./min./avg. samples.
 - 4) Harmonics.
 - 5) Voltage excursions.

B. Communications Components and Networks

1. Site Data Aggregation Device and its networked meters shall communicate using BACNet protocol. Backbone shall communicate using ISO 8802-3 (Ethernet) Data Link/Physical layer protocol and BACnet/IP addressing as specified in ASHRAE/ANSI 135-2008, BACnet Annex J.
 - a. Control products, communication media, connectors, repeaters, hubs, and routers shall comprise a BACnet internetwork. Controller and operator interface communication shall conform to ANSI/ASHRAE Standard 135-2008, BACnet.

- b. Each controller shall have a communication port for connection to an operator interface.
- 2. Network Configuration: High-speed, multi-access, open nonproprietary, industry standard LAN and WAN and Internetworked LAN.
- 3. Communication protocol; LANs complying with RS-485 or RS-485 accessed through Ethernet, 100 Base-TX Ethernet, and Modbus TCP/IP.
- 4. Network Hardware
 - a. Building Point of Connection Hardware
 - 1) Active equipment and communication interfaces.
 - 2) Switches, hubs, bridges, routers and servers.
 - b. IP Network Hardware
 - 1) Wire and Cables, copper connectivity devices.
 - 2) Fiber Optic Patch Panel.
 - 3) Fiber Optic Media Converter
 - 4) Ethernet Switch
 - 5) IP Router
- 5. Communication Security
 - a. Remote teleworking and remote access of the network shall be through a firewall, at the Site Data Aggregation Device, complying with the requirements associated with Level 1 security in the Federal Information Processing Standard 140-2 (2002), Security Requirements for Cryptographic Modules.
 - b. Direct access to network shall be restricted as described in

2.2 CABLE SYSTEMS - TWISTED PAIR AND FIBER OPTIC

A. General:

- 1. All metallic cable sheaths (i.e.: risers, underground and station wiring shall be grounded.
- 2. Install temporary cable and wire pairs so as to not present a pedestrian safety hazard. Provide for all associated work for any temporary installation and for removal when no longer necessary. Temporary cable installations are not required to meet Industry Standards; but, shall be reviewed and approved by the VA prior to installation.
- 3. Cable conductors to provide protection against induction in circuits. Crosstalk attenuation within the System shall be in excess of -80 dB throughout the frequency ranges specified.

4. Minimize the radiation of RF noise generated by the System equipment so as not to interfere with audio, video, data, computer main distribution frame (MDF), telephone customer service unit (CSU), and electronic private branch exchange (EPBX) equipment the System shall service.
5. The as-installed drawings shall identify each cable as labeled, used cable, and bad cable pairs.
6. Label system's cables on each end. Test and certify cables in writing to the VA before conducting proof-of-performance testing. Minimum cable test requirements are for impedance compliance, inductance, capacitance, signal level compliance, opens, shorts, cross talk, noise, and distortion, and split pairs on all cables in the frequency ranges specified. The cable tests shall demonstrate the operation of this cable at not less than 10 mega (m) Hertz (Hz) full bandwidth, fully channel loaded and a Bit Error Rate of a minimum of 10^{-6} at the maximum rate of speed. Make available all cable installation and test records at acceptance testing by the VA and shall thereafter be maintained in the Facility's Telephone Switch Room. All changes (used pair and failed pair) shall be posted in these records as the change occurs.
7. Coordinate with the Electrical Contractor to install the telephone entrance cable to the nearest point of entry into the Facility and as shown on the drawings. Coordinate with the VA and the Electrical Contractor to provide all cable pairs/circuits from the Facility point of entry to the Telephone Switch Room all telephone, FTS, DHCP, ATM, Frame Relay, data, pay stations, patient phones, and any low voltage circuits as described herein.
8. Provide all cable pairs/circuits from the Server Room and establish circuits throughout the Facility for all cabling as described herein.
9. Provide proper test equipment to demonstrate that cable pairs meet each OEM's standard transmission requirements, and guarantee the cable shall carry data transmissions at the required speeds, frequencies, and fully loaded bandwidth.

B. LAN COPPER CABLES

1. Comply with Section 27 15 00 "Communications Horizontal Cabling."
2. RS-485 Cable:

- a. PVC-Jacketed, RS-485 Cable: Paired, 2 pairs, twisted, No. 22 AWG, stranded (7x30) tinned copper conductors, PVC insulation, unshielded, PVC jacket, and NFPA 70, Type CMG.
3. Unshielded Twisted Pair Cables: Category 6 as specified for horizontal cable for data service in Section 27 15 00 "Communications Horizontal Cabling."
4. Cabling products shall be tested and certified for use at data speeds up to at least 100 Mbps. Other types of media commonly used within IEEE Std 802.3 LANs (e.g., 10Base-T and 10Base-2) shall be used only in cases to interconnect with existing media. Short lengths of media and transceivers shall be used in these applications. Provide separately orderable media, taps and connectors.
5. Ethernet Switch shall be IEEE Std 802.3 bridges which shall function as the center of a distributed-star architecture and shall be "learning" bridges with spanning tree algorithms in accordance with IEEE Std 802.1D. The switch shall support the connected media types and shall have a minimum of 150% the required ports and no fewer than 4 ports. One port shall be switch selectable as an uplink port.
6. Provide IP router network equipment. The routers shall be fully configurable for protocol types, security, and routing selection of sub-networks. The router shall meet all requirements of RFC 1812.

2.3 GROUNDING

- A. Ground cable shields, drain conductors, and equipment to eliminate shock hazard and to minimize ground loops, common-mode returns, noise pickup, cross talk, and other impairments. Comply with VA 27 05 26 Grounding and Bonding for Communications Systems and with VA 26 05 26 Grounding and Bonding for Electrical Systems.

2.4 METER COMMUNICATION

- A. Connect to the existing Metasys network allowing communication from the meters' data heads to the Site Data Aggregation Device.
- B. Provide data heads at each meter, converting analog and pulsed information to digital information. Data heads shall allow for up to 24 hours of data storage (including time stamp, measured value, and scaling factor).

1. Each data head shall reside on a BACnet network using the MS/TP Data Link/Physical layer protocol. Each data head shall have a communication port for connection to an operator interface.
2. Environment: Data Head hardware shall be suitable for the conditions ranging from -29°C to 60°C (-20°F to 140°F). Data Heads used outdoors and/or in wet ambient conditions shall be mounted within waterproof enclosures and shall be rated for operation at conditions ranging from -29°C to 60°C (-20°F to 140°F).
3. Provide a local keypad and display for interrogating and editing data. An optional system security password shall be available to prevent unauthorized use of the keypad and display.
4. Serviceability. Provide diagnostic LEDs for power, communication, and processor. All wiring connections shall be made to field-removable, modular terminal strips or to a termination card connected by a ribbon cable.
5. Memory. The building controller shall maintain all BIOS and data in the event of a power loss for at least 72 hours.
6. Immunity to power and noise. Controller shall be able to operate at 90% to 110% of nominal voltage rating and shall perform an orderly shutdown below 80% nominal voltage. Operation shall be protected against electrical noise of 5 to 120 Hz and from keyed radios up to 5 W at 1 m (3 ft).

2.5 ELECTRICAL POWER METERS AND SUB-METERS

A. ELECTRICAL METER APPLICATIONS

1. Energy meters in the advanced utility metering system shall have models available for amperage ranges of 100-2400 amperes.
 - a. The RS-485 communications shall provide communications links up to 10,000 feet long.
2. Power meters shall be installed as part of the advanced utility metering system.
 - a. All setup parameters required by the power meter shall be stored in nonvolatile memory and retained in the event of a control power interruption.
 - b. The power meter shall be applied in three-phase, three- or four-wire systems.
 - c. The power meter shall be capable of being applied without modification at nominal frequencies of 50, 60, or 400 Hz.

- d. The power meter shall provide for onboard data logging, able to log data, alarms, waveforms and events.
 3. To conform with campus standards, power meters shall be Square D PowerLogic Series 800 to match existing.
 4. To conform with campus standards current transformers shall be Morlan & Associates Flex-Core Model FCL to match existing.
- B. Physical and Common Requirements
1. Electrical power meters shall be separately mounted, and enclosed in a NEMA 250, Type 1, manufacturer factory assembled enclosure.
Environmental Conditions: System components shall be capable of withstanding the following environmental conditions without mechanical or electrical damage or degradation of operating capability:
 - a. Ambient conditions of 0 to 140 deg F dry bulb and 20 to 95 percent relative humidity, noncondensing.
- C. Current and voltage ratings:
1. Designed for use with current inputs from standard instrument current transformers with 5-A secondary and shall have a metering range of 0-10 A.
 2. Withstand ratings shall be not less than 15 A, continuous; 50 A, lasting over 10 seconds, no more frequently than once per hour; 500 A, lasting 1 second, no more frequently than once per hour.
 3. Voltage inputs from standard instrument potential transformers with 120 volt secondary output. The power meter shall support PT primaries through 3.2 MV.
 4. The power meter shall operate properly over a wide range of control power including 90-457 VAC or 100-300 VDC.
- D. Electrical measurements and calculated values
1. Power meters shall include the following rms Real-Time Measurements:
 - a. Current: Each phase, neutral, average of three phases, percent unbalance.
 - b. Voltage: Line-to-line each phase, line-to-line average of three phases, line-to-neutral each phase, line-to-neutral average of three phases, line-to-neutral percent unbalance.
 - c. Power: Per phase and three-phase total.
 - d. Reactive Power: Per phase and three-phase total.
 - e. Apparent Power: Per phase and three-phase total.

- f. True Power Factor: Per phase and three-phase total.
 - g. Displacement Power Factor: Per phase and three-phase total.
 - h. Frequency.
 - i. THD: Current and voltage.
 - j. Accumulated Energy: Real kWh, reactive kVARh, apparent kVAh (signed/absolute).
 - k. Incremental Energy: Real kWh, reactive kVARh, apparent kVAh (signed/absolute).
 - l. Conditional Energy: Real kWh, reactive kVARh, apparent kVAh (signed/absolute).
2. Power meters shall perform the following demand current calculations, per phase, three-phase average and neutral:
- a. Present.
 - b. Running average.
 - c. Last completed interval.
 - d. Peak.
3. Power meters shall perform the following demand real power calculations, three-phase total:
- a. Present.
 - b. Running average.
 - c. Last completed interval.
 - d. Predicted.
 - e. Peak.
 - f. Coincident with peak kVA demand.
 - g. Coincident with kVAR demand.
4. Power meters shall perform the following demand reactive power calculations, three-phase total:
- a. Present.
 - b. Running average.
 - c. Last completed interval.
 - d. Predicted.
 - e. Peak.
 - f. Coincident with peak kVA demand.
 - g. Coincident with kVAR demand.
5. Power meters shall perform the following demand apparent power calculations, three-phase total:
- a. Present.

- b. Running average.
 - c. Last completed interval.
 - d. Predicted.
 - e. Peak.
 - f. Coincident with peak kVA demand.
 - g. Coincident with kVAR demand.
6. Power meters shall perform the following average true power factor calculations, demand coincident, three-phase total:
- a. Last completed interval.
 - b. Coincident with kW peak.
 - c. Coincident with kVAR peak.
 - d. Coincident with kVA peak.
7. Power Analysis Values:
- a. THD, Voltage and Current: Per phase, three phase, and neutral.
 - b. Displacement Power Factor: Per phase, three phase.
 - c. Fundamental Voltage, Magnitude and Angle: Per phase.
 - d. Fundamental Currents, Magnitude and Angle: Per phase.
 - e. Fundamental Real Power: Per phase, three phase.
 - f. Fundamental Reactive Power: Per phase.
 - g. Harmonic Power: Per phase, three phase.
 - h. Phase rotation.
 - i. Unbalance: Current and voltage.
 - j. Harmonic Magnitudes and Angles for Current and Voltages: Per phase, up to 31st harmonic.
8. Power meters shall perform one of the following demand calculations, selectable by the User; meters shall be capable of performance of all of the following demand calculations.
- a. Block interval with optional subintervals: Adjustable for 1-minute intervals, from 1 to 60 minutes. User-defined parameters for the following block intervals:
 - 1) Sliding block that calculates demand every second, with intervals less than 15 minutes, and every 15 seconds with an interval between 15 and 60 minutes.
 - 2) Fixed block that calculates demand at end of the interval.
 - 3) Rolling block subinterval that calculates demand at end of each subinterval and displays it at end of the interval.

- b. Demand calculations initiated by a Utility-furnished synchronization signal:
 - 1) Signal is a pulse from an external source. Demand period begins with every pulse. Calculation shall be configurable as either a block or rolling block calculation.
 - 2) Signal is a communication signal. Calculation shall be configurable as either a block or rolling block calculation.
 - 3) Demand can be synchronized with clock in the power meter.
 - c. Minimum and maximum values: Record monthly minimum and maximum values, including date and time of record. For three-phase measurements, identify phase of recorded value. Record the following parameters:
 - 1) Line-to-line voltage.
 - 2) Line-to-neutral voltage.
 - 3) Current per phase.
 - 4) Line-to-line voltage unbalance.
 - 5) Line-to-neutral voltage unbalance.
 - 6) Power factor.
 - 7) Displacement power factor.
 - 8) Total power.
 - 9) Total reactive power.
 - 10) Total apparent power.
 - 11) THD voltage L-L.
 - 12) THD voltage L-N.
 - 13) THD current.
 - 14) Frequency.
 - d. Harmonic calculation: display and record the following:
 - 1) Harmonic magnitudes and angles for each phase voltage and current through 31st harmonic. Calculate for all three phases, current and voltage, and residual current. Current and voltage information for all phases shall be obtained simultaneously from same cycle.
 - 2) Harmonic magnitude reported as a percentage of the fundamental or as a percentage of rms values, as selected by the VA.
- E. Waveform Capture:
- 1. Capture and store steady-state waveforms of voltage and current channels; initiated manually. Each capture shall be for 3 cycles,

128 data points for each cycle, allowing resolution of harmonics to 31st harmonic of basic 60 Hz.

2. Capture and store disturbance waveform captures of voltage and current channels, initiated automatically based on an alarm event. Each capture shall be fully configurable for duration with resolution of at least 128 data points per cycle, for all channels simultaneously. Waveform shall be configurable to capture pre-event cycles for analysis.
3. Store captured waveforms in internal nonvolatile memory; available for PC display, archiving, and analysis.

F. Meter accuracy:

1. Comply with ANSI C12.20, Class 0.5; and IEC 60687, Class 0.5 for revenue meters.
2. Accuracy from Light to Full Rating:
 - a. Power: Accurate to 0.5 percent of reading.
 - b. Voltage and Current: Accurate to 0.5 percent of reading.
 - c. Power Factor: Plus or minus 0.005, from 0.5 leading to 0.5 lagging.
 - d. Frequency: Plus or minus 0.01 Hz at 45 to 67 Hz.

G. Meter input, sampling, display, output, recording and reading Capabilities

1. Input: One digital input signal.
 - a. Normal mode for on/off signal.
 - b. Demand interval synchronization pulse, accepting a demand synchronization pulse from a utility demand meter.
 - c. Conditional energy signal to control conditional energy accumulation.
 - d. GPS time synchronization.
2. Sampling:
 - a. Current and voltage shall be digitally sampled at a rate high enough to provide accuracy to 63rd harmonic of 60-Hz fundamental.
 - b. Power monitor shall provide continuous sampling at a rate of 128 samples per cycle on all voltage and current channels in the meter.
3. Display Monitor:
 - a. Backlighted LCD to display metered data with touch-screen or touch-pad selecting device.

- b. Touch-screen display shall be a minimum 12-inch diagonal, resolution of 800 by 600 RGB pixels, 256 colors; NEMA 250, Type 1 display enclosure.
 - c. Display four values on one screen at same time.
 - 1) Coordinate list below with meter capabilities specified in subparagraphs above.
 - 2) Current, per phase rms, three-phase average and neutral.
 - 3) Voltage, phase to phase, phase to neutral, and three-phase averages of phase to phase and phase to neutral.
 - 4) Real power, per phase and three-phase total.
 - 5) Reactive power, per phase and three-phase total.
 - 6) Apparent power, per phase and three-phase total.
 - 7) Power factor, per phase and three-phase total.
 - 8) Frequency.
 - 9) Demand current, per phase and three-phase average.
 - 10) Demand real power, three-phase total.
 - 11) Demand apparent power, three-phase total.
 - 12) Accumulated energy (MWh and MVARh).
 - 13) THD, current and voltage, per phase.
 - d. Reset: Allow reset of the following parameters at the display:
 - 1) Peak demand current.
 - 2) Peak demand power (kW) and peak demand apparent power (kVA).
 - 3) Energy (MWh) and reactive energy (MVARh).
4. Outputs:
- a. Operated either by user command sent via communication link, or set to operate in response to user-defined alarm or event.
 - b. Closed in either a momentary or latched mode as defined by user.
 - c. Each output relay used in a momentary contact mode shall have an independent timer that can be set by user.
 - d. One digital KY pulse to a user-definable increment of energy measurement. Output ratings shall be up to 120-V ac, 300-V dc, 50 mA, and provide 3500-V rms isolation.
 - e. One relay output module, providing a load voltage range from 20- to 240-V ac or from 20- to 30-V dc, supporting a load current of 2 A.
 - f. Output Relay Control:

- 1) Relay outputs shall operate either by user command sent via communication link or in response to user-defined alarm or event.
 - 2) Normally open and normally closed contacts, field configured to operate as follows:
 - a) Normal contact closure where contacts change state for as long as signal exists.
 - b) Latched mode when contacts change state on receipts of a pickup signal; changed state is held until a dropout signal is received.
 - c) Timed mode when contacts change state on receipt of a pickup signal; changed state is held for a preprogrammed duration.
 - d) End of power demand interval when relay operates as synchronization pulse for other devices.
 - e) Energy Pulse Output: Relay pulses quantities used for absolute kWh, absolute kVARh, kVAh, kWh In, kVARh In, kWh Out, and kVARh Out.
 - f) Output controlled by multiple alarms using Boolean-type logic.
5. Onboard Data Logging:
- a. Store logged data, alarms, events, and waveforms in 2 MB of onboard nonvolatile memory.
 - b. Stored Data:
 - 1) Billing Log: User configurable; data shall be recorded every 15 minutes, identified by month, day, and 15-minute interval. Accumulate 24 months of monthly data, 32 days of daily data, and between 2 to 52 days of 15-minute interval data, depending on number of quantities selected.
 - 2) Custom Data Logs: three user-defined log(s) holding up to 96 parameters. Date and time stamp each entry to the second and include the following user definitions:
 - a) Schedule interval.
 - b) Event definition.
 - c) Configured as "fill-and-hold" or "circular, first-in first-out."

- 3) Alarm Log: Include time, date, event information, and coincident information for each defined alarm or event.
 - 4) Waveform Log: Store captured waveforms configured as "fill-and-hold" or "circular, first-in first-out."
 - c. Default values for all logs shall be initially set at factory, with logging to begin on device power up.
6. Alarms.
- a. User Options:
 - 1) Define pickup, dropout, and delay.
 - 2) Assign one of four severity levels to make it easier for user to respond to the most important events first.
 - 3) Allow for combining up to four alarms using Boolean-type logic statements for outputting a single alarm.
 - b. Alarm Events:
 - 1) Over/undercurrent.
 - 2) Over/undervoltage.
 - 3) Current imbalance.
 - 4) Phase loss, current.
 - 5) Phase loss, voltage.
 - 6) Voltage imbalance.
 - 7) Over kW demand.
 - 8) Phase reversal.
 - 9) Digital input off/on.
 - 10) End of incremental energy interval.
 - 11) End of demand interval.

2.6 WATER, OIL, GAS METER DEVICES

- A. Water, oil and gas meter applications:
 - 1. Potable (Domestic) Water: provide a magnetic flowmeter in new installations; provide an ultrasonic or vortex-shedding flowmeter with pressure sensor in existing installations which service interruption is not allowed.
- H. Magnetic flowmeters.
 - 1. Meter shall have an all-welded flanged 316 stainless steel engineered flow tube with no seals. No sensor parts shall be exposed to the flow stream. Design meter for mating with Schedule 40 piping.

- a. Meter shall be suitable for 25% warmer than the fluid operating temperature and for 25% higher than either the fluid's operating pressure or 25% higher than the piping system's safety valve set pressure, whichever is higher.
 - b. Meter flanges shall be Class 150 or higher, if required by the piping system's temperature and pressure Class.
 - c. Meter shall be suitable for installation in ambient conditions ranging from -29 to 60 degrees C (-20 to 140 degrees F).
2. Provide meter data head.
 - a. Meters shall have digital readout of pressure-compensated flow rate and totalization located at transmitter and transmit flow rate and totalization digital signals to the Site Data Aggregation Device. As an option, pressure compensation and the compensated flow rate shall be performed and displayed by the Site Data Aggregation Device receiving signals from the flow meter and from a pressure transmitter.
 - b. Provide programmable microprocessor electronics with on-board programming. Output signals shall be immune to ambient temperature swings. Processor shall include continuous self-diagnostic routines that identify electronics problems and provide a warning. Electronics shall be replaceable in the field without affecting metering accuracy. Provide power supply as recommended by meter manufacturer. Mount electronics in a NEMA 4 enclosure separate from meter body in position accessible from platform or floor without the use of a portable ladder.
 - 1) Power supply to meter and transmitter shall be 120V/60hz.
Provide a Class 2 control voltage transformer for 24VDC power to meter as needed.
3. Performance:
 - a. Transmitted signal from flowmeter and its transmitter shall have a total (rms) accuracy plus or minus 1.5% of flow rate.
 - b. Flowmeter accuracy shall be no more than plus or minus 1.5% of actual flow rate for gasses and plus or minus 1% of actual flow rate for liquids. Flowmeter repeatability shall be no more than 0.2% of actual flow rate. Meter shall be designed to minimize vibration effect and to provide elimination of this effect.

c. Minimum turndown ratio shall be 20:1 for gasses and liquids.

Maximum fluid pressure drop shall be as scheduled.

PART 3 - EXECUTION

3.1 INSTALLATION REQUIREMENTS

A. Cabling

1. Install Category 5e UTP, Category 6 UTP, and optical fiber cabling system as detailed in TIA-568-C.1, TIA/EIA-568-B.2, or TIA-568-C.3.
2. Screw terminals shall not be used except where specifically indicated on plans.
3. Use an approved insulation displacement connection (IDC) tool kit for copper cable terminations.
4. Do not untwist Category Category 6 UTP cables more than 12 mm (1/2 inch) from the point of termination to maintain cable geometry.
5. Provide service loop on each end of the cable, 3 m (10 feet) at the server rack and 304 mm (12 inches) at the meter.
6. Do not exceed manufacturers' cable pull tensions for copper and optical fiber cables.
7. Provide a device to monitor cable pull tensions. Do not exceed 110 N (25 pounds) pull tension for four pair copper cables.
8. Do not chafe or damage outer jacket materials.
9. Use only lubricants approved by cable manufacturer.
10. Do not over cinch cables, or crush cables with staples.
11. For UTP cable, bend radii shall not be less than four times the cable diameter.
12. Cables shall be terminated; no cable shall contain unterminated elements.
13. Cables shall not be spliced.
14. Label cabling in accordance with paragraph Labeling in this section.

B. Labeling

1. Labels: Provide labeling in accordance with TIA/EIA-606-A.
Handwritten labeling is unacceptable. Stenciled lettering for all circuits shall be provided using laser printer.
2. Cables: Cables shall be labeled using color labels on both ends with identifiers in accordance with TIA/EIA-606-A.

C. Grounding: ground exposed, non-current-carrying metallic parts of electrical equipment, metallic raceway systems, grounding conductor in

metallic and nonmetallic raceways, telecommunications system grounds, and grounding conductor of nonmetallic sheathed cables, as well as equipment to eliminate shock hazard and to minimize ground loops, common-mode returns, noise pickup, cross talk, and other impairments. Comply with VA 27 05 26 GROUNDING AND BONDING FOR COMMUNICATIONS SYSTEMS and with VA 26 05 26 GROUNDING AND BONDING FOR ELECTRICAL SYSTEMS.

D. Surge Protection

1. Provide surge protective devices on all metallic cables entering and leaving an interior environment to an exterior environment or vice versa, i.e. surge protective device at each interior location of a penetration to the exterior environment.

E. Network Hardware

1. System components and appurtenances shall be installed in accordance with the manufacturer's instructions and as shown. Necessary interconnections, services, and adjustments required for a complete and operable wired or wireless data transmission system shall be provided and shall be fully integrated with the configured network chosen for the project.

F. Electrical Meters

1. Power monitoring and control components shall all be factory installed, wired and tested prior to shipment to the job site.
2. All control power, CT, PT and data communications wire shall be factory wired and harnessed within the equipment enclosure.
3. Where external circuit connections are required, terminal blocks shall be provided and the manufacturer's drawings shall clearly identify the interconnection requirements including wire type to be used.
4. All wiring required to externally connect separate equipment lineups shall be furnished and installed at the site as part of the contractor's responsibility.
5. Contractor interconnection wiring requirements shall be clearly identified on the power monitoring and control system shop drawings.

3.2 ADJUSTING AND IDENTIFICATION

- A. Install a permanent wire marker on each wire at each termination.
- B. Identifying numbers and letters on the wire markers shall correspond to those on the wiring diagrams used for installing the systems.

C. Wire markers shall retain their markings after cleaning.

3.3 FIELD QUALITY CONTROL

A. The power monitoring and control system vendor shall be able to provide development, integration and installation services required to complete and turn over a fully functional system including:

1. Project management to coordinate personnel, information and on-site supervision for the various levels and functions of suppliers required for completion of the project.
2. All technical coordination, installation, integration, and testing of all components.
3. Detailed system design and system drawings.

B. Cabling, equipment and hardware manufacturers shall have a minimum of 5 years experience in the manufacturing, assembly, and factory testing of components which comply with EIA TIA/EIA-568-B.1, EIA TIA/EIA-568-B.2 and EIA TIA/EIA-568-B.3.

C. The network cabling contractor shall be a firm which is regularly and professionally engaged in the business of the applications, installation, and testing of the specified network cabling systems and equipment. The contractor shall demonstrate experience in providing successful systems within the past 3 years. Submit documentation for a minimum of three and a maximum of five successful network cabling system installations.

1. Supervisors and installers assigned to the installation of this system or any of its components shall be Building Industry Consulting Services International (BICSI) Registered Cabling Installers, Technician Level. Submit documentation of current BICSI certification for each of the key personnel.

3.4 ACCEPTANCE TESTING

A. Develop testing procedures to address all specified functions and components of the Advanced Utility Metering System (AUMS). Testing shall demonstrate proper and anticipated responses to normal and abnormal operating conditions.

1. Provide skilled technicians to start and operate equipment.
2. Coordinate with equipment manufacturers to determine specific requirements to maintain the validity of the warranty.
3. Correct deficiencies and make necessary adjustments to O&M manuals and as-built drawings for issues identified in testing.

4. Provide all tools to start, check-out and functionally test equipment and systems.
 5. Correct deficiencies and make necessary adjustments to O&M manuals and as-built drawings for issues identified in any testing
 6. Review test procedures, testing and results with Government.
- B. Testing checklists: Develop project-specific checklists to document the systems and all components are installed in accordance with the manufacturer's recommendation and the Contract Documents.
- C. Before testing, the following prerequisite items shall be completed.
1. All related equipment has been started and start-up reports and checklists submitted and approved as ready for testing:
 2. All associated system functions for all interlocking systems are programmed and operable per contract documents.
 3. All punchlist items for the AUMS and equipment are corrected.
 4. The test procedures reviewed and approved.
 5. Safeties and operating ranges reviewed.
- D. The following testing shall be included:
1. Demonstrate reporting of data and alarm conditions for each point and ensure that alarms are received at the assigned location, including Site Data Collection Device.
 2. Demonstrate ability of software program to function for the intended application.
 3. Demonstrate via graphed trends to show the reports are executed in correct manner.
 4. Demonstrate that the meter readings are accurate using portable NIST traceable portable devices and calibrated valves in the piping system
 5. Demonstrate that the systems perform during power loss and resumption of power.
- E. Copper cables: Contractor shall provide all necessary testing equipment to test all copper network circuit cables. Tests shall conform to EIA/TIA 568B Permanent Link testing criteria. All testers shall be EIA/TIA 568B, Level IIe compliant. The primary field test parameters are:
1. Wire map: The wire map test is intended to verify pair to pin termination at each end and check for installation connectivity

errors. For each of the conductors in the cable, the wire map indicates:

- a. Continuity to the remote end
 - b. Shorts between any two or more conductors
 - c. Crossed pairs
 - d. Reversed pairs
 - e. Split pairs
 - f. Any other mis-wiring
2. Length requirements: The maximum physical length of the basic link shall be 94 meters (including test equipment cords).
 3. Insertion Loss: Worst case insertion loss relative to the maximum insertion loss allowed shall be reported.
 4. Near-end crosstalk (NEXT) loss: Field tests of NEXT shall be performed at both ends of the test configuration.
 5. Power sum near-end crosstalk (PSNEXT) loss
 6. Equal-level far-end crosstalk (ELFEXT): Field tests of ELFEXT shall be performed at both ends of the test configuration
 7. Power sum equal-level far-end crosstalk (PSELFEXT): Shall be determined from both ends of the cable. Power sum Near End Crosstalk is not a category 3 parameter. For all frequencies from 1 to 100 MHz, the category 5e PSELFEXT of the cabling shall be measured in accordance with annex E of ANSI/TIA/EIA-568-B.2 and shall meet the values determined using equations (12) and (13) for the permanent link. PSELFEXT is not a required category 3 measurement parameter.
 8. Return loss: Includes all the components of the link. The limits are based on the category of components and cable lengths. Return loss shall be tested at both ends of the cable. Cabling return loss is not a required measurement for category 3 cabling.
 9. Propagation delay and delay skew: Propagation delay is the time it takes for a signal to propagate from one end to the other. Propagation delay shall be measured in accordance with annex D of ANSI/TIA/EIA-568 B.2. The maximum propagation delay for all category permanent link configurations shall not exceed 498 ns measured at 10 MHz. Delay skew is a measurement of the signaling delay difference from the fastest pair to the slowest. Delay skew shall be measured in accordance with annex D of ANSI/TIA/EIA-568-B.2. The maximum

delay skew for all category permanent link configurations shall not exceed 44 ns.

10. Administration: In addition to Pass/Fail indications, measured values of test parameters shall be recorded in the administration system. Any reconfiguration of link components after testing shall change the performance of the link and thus invalidates previous test results. Such links shall require retesting to regain conformance.
 11. Test equipment connectors and cords: Adapter cords that are qualified and determined by the test equipment manufacturer shall be suitable for permanent link measurements shall be used to attach the field tester to the permanent link under consideration.
 12. Test setup: The permanent link test configuration shall be used by installers and users of data telecommunications systems to verify the performance of permanently installed cabling. A schematic representation of the permanent link is illustrated in figure 1. The permanent link consists of up to 90 m (295 ft) of horizontal cabling and one connection at each end and shall also include an optional transition/consolidation point connection. The permanent link excludes both the cable portion of the field test instrument cord and the connection to the field test instrument.
 13. Replace or repair and cables, connectors, and/or terminations found shall be defective.
 14. Repair, replace, and/or re-work any or all defective components to achieve cabling tests which meet or exceed 568B permanent link requirements prior to acceptance of the installation or payment for services.
- F. Optical Fiber cables: Contractor shall provide all necessary testing equipment to test all optical fiber cables.
1. Attenuation Testing:
 - a. Singlemode testing shall conform to TIA/EIA 526-7 Method A.1 single jumper reference and TIA/EIA 568-B-1 requirements for link segment testing.
 - b. Multimode testing shall conform to TIA/EIA 526-14-A Method B single jumper reference and TIA/EIA 568-B-1 requirements for link segment testing.

- c. Attenuation testing shall be performed in one direction at each operating wavelength.
 - d. Testing of backbone fiber optic cabling shall be performed from main telecommunications room to each telecommunications room.
 - e. Testing of horizontal fiber optic cabling shall be performed from telecommunications room to station outlet location.
 - f. Tester shall be capable of recording and reporting test reading in an electronic format.
2. OTDR Testing:
- a. OTDR testing is required on all backbone fiber optic cables
 - b. The test shall be preformed as per the EIA/TIA 455-61.
 - c. Multimode testing shall be performed with a minimum 80 meter launch cable.
 - d. Singlemode testing shall be performed with a minimum of 500 meter launch cable.
 - e. Tests shall be performed on each fiber in each direction at both operating wavelengths.
3. Test report data shall reference cables by cable labeling standards. Tests shall be submitted on a 1.5mb, 3.5" DOS formatted floppy disk. Contractor shall provide tests in the native file format of the tester. Contractor shall provide all software needed to view, print, and edit tests.
4. Replace or repair and defective cables, connectors and terminations.
5. Mated connector pairs shall have no more than 0.5dB loss. Fusion splices shall have no more than .15dB loss per splice. Cable attenuation shall be no more than 2% more than the attenuation of the cable on the reel as certified at the factory. Repair, replace, and/or rework any or all defective components to achieve specified test results prior to acceptance of the installation or payment for services.
- G. Wireless Modems: Test system by sending 100,000 commands. Frame error rate shall not be greater than 5 out 100,000 commands.

3.5 DEMONSTRATION AND INSTRUCTION

- A. Furnish the services of a factory-trained engineer or technician for a total of two four-hour classes to instruct designated Facility Information Technologies personnel. Instruction shall include cross

connection, corrective, and preventive maintenance of the wired network system and connectivity equipment.

- B. Before the System can be accepted by the VA, this training shall be provided and executed. Training shall be scheduled at the convenience of the Facilities Contracting Officer and Chief of Engineering Service.
- C. On-site start-up and training of the advanced utility metering system shall include a complete working demonstration of the system with simulation of possible operating conditions that shall be encountered.
 - 1. Include any documentation and hands-on exercises necessary to enable electrical and mechanical operations personnel to assume full operating responsibility for the advanced utility monitoring system after completion of the training period.
- D. Include 6 days on-site start-up assistance and 3 days on-site training in two sessions separated by minimum 1 month.
- E. Regularly schedule and make available factory training for VA staff training on all aspects of advanced utility metering system including:
 - 1. Comprehensive software and hardware setup, configuration, and operation.
 - 2. Advanced monitoring and data reporting.
 - 3. Advanced power quality and disturbance monitoring.
- F. Before the system is accepted by the VA, the contractor shall walk-through the installation with the VA's representative and the design engineer to verify proper installation. The contractor shall be requested to open enclosures and terminal compartments to verify cable labeling and/or installation compliance.
- G. As-built drawings shall be provided noting the exact cable path and cable labeling information. Drawings in .DWG format shall be available to the contractor. As-builts shall be submitted to the VA on disk saved as .DXF or .DWG files. Redline hardcopies shall be provided as well. CAD generated as-built information shall be shown on a new layer named AS_BUILT.

--- END ---

SECTION 26 05 11
REQUIREMENTS FOR ELECTRICAL INSTALLATIONS

PART 1 - GENERAL

1.1 DESCRIPTION

- A. This section applies to all sections of Division 26.
- B. Furnish and install electrical systems, materials, equipment, and accessories in accordance with the specifications and drawings. Capacities and ratings of motors, transformers, conductors and cable, switchboards, switchgear, panelboards, motor control centers, generators, automatic transfer switches, and other items and arrangements for the specified items are shown on the drawings.
- C. Electrical service entrance equipment and arrangements for temporary and permanent connections to the electric utility company's system shall conform to the electric utility company's requirements. Coordinate fuses, circuit breakers and relays with the electric utility company's system, and obtain electric utility company approval for sizes and settings of these devices.
- D. Conductor ampacities specified or shown on the drawings are based on copper conductors, with the conduit and raceways sized per NEC. Aluminum conductors are prohibited.

1.2 MINIMUM REQUIREMENTS

- A. The International Building Code (IBC), National Electrical Code (NEC), Underwriters Laboratories, Inc. (UL), and National Fire Protection Association (NFPA) codes and standards are the minimum requirements for materials and installation.
- B. The drawings and specifications shall govern in those instances where requirements are greater than those stated in the above codes and standards.

1.3 TEST STANDARDS

- A. All materials and equipment shall be listed, labeled, or certified by a Nationally Recognized Testing Laboratory (NRTL) to meet Underwriters Laboratories, Inc. (UL), standards where test standards have been established. Materials and equipment which are not covered by UL standards will be accepted, providing that materials and equipment are listed, labeled, certified or otherwise determined to meet the safety requirements of a NRTL. Materials and equipment which no NRTL accepts, certifies, lists, labels, or determines to be safe, will be considered

if inspected or tested in accordance with national industrial standards, such as ANSI, NEMA, and NETA. Evidence of compliance shall include certified test reports and definitive shop drawings.

B. Definitions:

1. Listed: Materials and equipment included in a list published by an organization that is acceptable to the Authority Having Jurisdiction and concerned with evaluation of products or services, that maintains periodic inspection of production or listed materials and equipment or periodic evaluation of services, and whose listing states that the materials and equipment either meets appropriate designated standards or has been tested and found suitable for a specified purpose.
2. Labeled: Materials and equipment to which has been attached a label, symbol, or other identifying mark of an organization that is acceptable to the Authority Having Jurisdiction and concerned with product evaluation, that maintains periodic inspection of production of labeled materials and equipment, and by whose labeling the manufacturer indicates compliance with appropriate standards or performance in a specified manner.
3. Certified: Materials and equipment which:
 - a. Have been tested and found by a NRTL to meet nationally recognized standards or to be safe for use in a specified manner.
 - b. Are periodically inspected by a NRTL.
 - c. Bear a label, tag, or other record of certification.
4. Nationally Recognized Testing Laboratory: Testing laboratory which is recognized and approved by the Secretary of Labor in accordance with OSHA regulations.

1.4 QUALIFICATIONS (PRODUCTS AND SERVICES)

A. Manufacturer's Qualifications: The manufacturer shall regularly and currently produce, as one of the manufacturer's principal products, the materials and equipment specified for this project, and shall have manufactured the materials and equipment for at least three years.

B. Product Qualification:

1. Manufacturer's materials and equipment shall have been in satisfactory operation, on three installations of similar size and type as this project, for at least three years.

2. The Government reserves the right to require the Contractor to submit a list of installations where the materials and equipment have been in operation before approval.

C. Service Qualifications: There shall be a permanent service organization maintained or trained by the manufacturer which will render satisfactory service to this installation within hours of receipt of notification that service is needed. Submit name and address of service organizations.

1.5 APPLICABLE PUBLICATIONS

- A. Applicable publications listed in all Sections of Division 26 are the latest issue, unless otherwise noted.
- B. Products specified in all sections of Division 26 shall comply with the applicable publications listed in each section.

1.6 MANUFACTURED PRODUCTS

- A. Materials and equipment furnished shall be of current production by manufacturers regularly engaged in the manufacture of such items, and for which replacement parts shall be available.
- B. When more than one unit of the same class or type of materials and equipment is required, such units shall be the product of a single manufacturer.
- C. Equipment Assemblies and Components:
 1. Components of an assembled unit need not be products of the same manufacturer.
 2. Manufacturers of equipment assemblies, which include components made by others, shall assume complete responsibility for the final assembled unit.
 3. Components shall be compatible with each other and with the total assembly for the intended service.
 4. Constituent parts which are similar shall be the product of a single manufacturer.
- D. Factory wiring and terminals shall be identified on the equipment being furnished and on all wiring diagrams.
- E. When Factory Testing Is Specified:
 1. The Government shall have the option of witnessing factory tests. The Contractor shall notify the Government through the //Resident Engineer a minimum of 15 working days prior to the manufacturer's performing the factory tests.

2. Four copies of certified test reports shall be furnished to the Resident Engineer two weeks prior to final inspection and not more than 90 days after completion of the tests.
3. When materials and equipment fail factory tests, and re-testing and re-inspection is required, the Contractor shall be liable for all additional expenses for the Government to witness re-testing.

1.7 VARIATIONS FROM CONTRACT REQUIREMENTS

- A. Where the Government or the Contractor requests variations from the contract requirements, the connecting work and related components shall include, but not be limited to additions or changes to branch circuits, circuit protective devices, conduits, wire, feeders, controls, panels and installation methods.

1.8 MATERIALS AND EQUIPMENT PROTECTION

- A. Materials and equipment shall be protected during shipment and storage against physical damage, vermin, dirt, corrosive substances, fumes, moisture, cold and rain.
 1. Store materials and equipment indoors in clean dry space with uniform temperature to prevent condensation.
 2. During installation, equipment shall be protected against entry of foreign matter, and be vacuum-cleaned both inside and outside before testing and operating. Compressed air shall not be used to clean equipment. Remove loose packing and flammable materials from inside equipment.
 3. Damaged equipment shall be repaired or replaced, as determined by the Resident Engineer.
 4. Painted surfaces shall be protected with factory installed removable heavy kraft paper, sheet vinyl or equal.
 5. Damaged paint on equipment shall be refinished with the same quality of paint and workmanship as used by the manufacturer so repaired areas are not obvious.

1.9 WORK PERFORMANCE

- A. All electrical work shall comply with the requirements of NFPA 70 (NEC), NFPA 70B, NFPA 70E, OSHA Part 1910 subpart J - General Environmental Controls, OSHA Part 1910 subpart K - Medical and First Aid, and OSHA Part 1910 subpart S - Electrical, in addition to other references required by contract.
- B. Job site safety and worker safety is the responsibility of the Contractor.

- C. Electrical work shall be accomplished with all affected circuits or equipment de-energized. When an electrical outage cannot be accomplished in this manner for the required work, the following requirements are mandatory:
1. Electricians must use full protective equipment (i.e., certified and tested insulating material to cover exposed energized electrical components, certified and tested insulated tools, etc.) while working on energized systems in accordance with NFPA 70E.
 2. Before initiating any work, a job specific work plan must be developed by the Contractor with a peer review conducted and documented by the Resident Engineer and Medical Center staff. The work plan must include procedures to be used on and near the live electrical equipment, barriers to be installed, safety equipment to be used, and exit pathways.
 3. Work on energized circuits or equipment cannot begin until prior written approval is obtained from the Resident Engineer.
- D. For work that affects existing electrical systems, arrange, phase and perform work to assure minimal interference with normal functioning of the facility. Refer to Article OPERATIONS AND STORAGE AREAS under Section 01 00 00, GENERAL REQUIREMENTS.
- E. New work shall be installed and connected to existing work neatly, safely and professionally. Disturbed or damaged work shall be replaced or repaired to its prior conditions, as required by Section 01 00 00, GENERAL REQUIREMENTS.
- F. Coordinate location of equipment and conduit with other trades to minimize interference.

1.10 EQUIPMENT INSTALLATION AND REQUIREMENTS

- A. Equipment location shall be as close as practical to locations shown on the drawings.
- B. Working clearances shall not be less than specified in the NEC.
- C. Inaccessible Equipment:
1. Where the Government determines that the Contractor has installed equipment not readily accessible for operation and maintenance, the equipment shall be removed and reinstalled as directed at no additional cost to the Government.
 2. "Readily accessible" is defined as being capable of being reached quickly for operation, maintenance, or inspections without the use of ladders, or without climbing or crawling under or over obstacles

such as, but not limited to, motors, pumps, belt guards,
transformers, piping, ductwork, conduit and raceways.

- D. Electrical service entrance equipment and arrangements for temporary and permanent connections to the electric utility company's system shall conform to the electric utility company's requirements. Coordinate fuses, circuit breakers and relays with the electric utility company's system, and obtain electric utility company approval for sizes and settings of these devices.

1.11 EQUIPMENT IDENTIFICATION

- A. In addition to the requirements of the NEC, install an identification sign which clearly indicates information required for use and maintenance of items such as switchboards and switchgear, panelboards, cabinets, motor controllers, fused and non-fused safety switches, generators, automatic transfer switches, separately enclosed circuit breakers, individual breakers and controllers in switchboards, switchgear and motor control assemblies, control devices and other significant equipment.
- B. Identification signs for Normal Power System equipment shall be laminated black phenolic resin with a white core with engraved lettering. Identification signs for Essential Electrical System (EES) equipment, as defined in the NEC, shall be laminated red phenolic resin with a white core with engraved lettering. Lettering shall be a minimum of 12 mm (1/2 inch) high. Identification signs shall indicate equipment designation, rated bus amperage, voltage, number of phases, number of wires, and type of EES power branch as applicable. Secure nameplates with screws.
- C. Install adhesive arc flash warning labels on all equipment as required by NFPA 70E. Label shall indicate the arc hazard boundary (inches), working distance (inches), arc flash incident energy at the working distance (calories/cm²), required PPE category and description including the glove rating, voltage rating of the equipment, limited approach distance (inches), restricted approach distance (inches), prohibited approach distance (inches), equipment/bus name, date prepared, and manufacturer name and address.

1.12 SUBMITTALS

- A. Submit to the Resident Engineer in accordance with Section 01 33 23, SHOP DRAWINGS, PRODUCT DATA, AND SAMPLES.

- B. The Government's approval shall be obtained for all materials and equipment before delivery to the job site. Delivery, storage or installation of materials and equipment which has not had prior approval will not be permitted.
- C. All submittals shall include six copies of adequate descriptive literature, catalog cuts, shop drawings, test reports, certifications, samples, and other data necessary for the Government to ascertain that the proposed materials and equipment comply with drawing and specification requirements. Catalog cuts submitted for approval shall be legible and clearly identify specific materials and equipment being submitted.
- D. Submittals for individual systems and equipment assemblies which consist of more than one item or component shall be made for the system or assembly as a whole. Partial submittals will not be considered for approval.
 - 1. Mark the submittals, "SUBMITTED UNDER SECTION_____".
 - 2. Submittals shall be marked to show specification reference including the section and paragraph numbers.
 - 3. Submit each section separately.
- E. The submittals shall include the following:
 - 1. Information that confirms compliance with contract requirements. Include the manufacturer's name, model or catalog numbers, catalog information, technical data sheets, shop drawings, manuals, pictures, nameplate data, and test reports as required.
 - 2. Elementary and interconnection wiring diagrams for communication and signal systems, control systems, and equipment assemblies. All terminal points and wiring shall be identified on wiring diagrams.
 - 3. Parts list which shall include information for replacement parts and ordering instructions, as recommended by the equipment manufacturer.
- F. Maintenance and Operation Manuals:
 - 1. Submit as required for systems and equipment specified in the technical sections. Furnish in hardcover binders or an approved equivalent.
 - 2. Inscribe the following identification on the cover: the words "MAINTENANCE AND OPERATION MANUAL," the name and location of the system, material, equipment, building, name of Contractor, and contract name and number. Include in the manual the names, addresses, and telephone numbers of each subcontractor installing

- the system or equipment and the local representatives for the material or equipment.
3. Provide a table of contents and assemble the manual to conform to the table of contents, with tab sheets placed before instructions covering the subject. The instructions shall be legible and easily read, with large sheets of drawings folded in.
 4. The manuals shall include:
 - a. Internal and interconnecting wiring and control diagrams with data to explain detailed operation and control of the equipment.
 - b. A control sequence describing start-up, operation, and shutdown.
 - c. Description of the function of each principal item of equipment.
 - d. Installation instructions.
 - e. Safety precautions for operation and maintenance.
 - f. Diagrams and illustrations.
 - g. Periodic maintenance and testing procedures and frequencies, including replacement parts numbers.
 - h. Performance data.
 - i. Pictorial "exploded" parts list with part numbers. Emphasis shall be placed on the use of special tools and instruments. The list shall indicate sources of supply, recommended spare and replacement parts, and name of servicing organization.
 - j. List of factory approved or qualified permanent servicing organizations for equipment repair and periodic testing and maintenance, including addresses and factory certification qualifications.
 - G. Approvals will be based on complete submission of shop drawings, manuals, test reports, certifications, and samples as applicable.
 - H. After approval and prior to installation, furnish the Resident Engineer with one sample of each of the following:
 1. A minimum 300 mm (12 inches) length of each type and size of wire and cable along with the tag from the coils or reels from which the sample was taken. The length of the sample shall be sufficient to show all markings provided by the manufacturer.
 2. Each type of conduit coupling, bushing, and termination fitting.
 3. Conduit hangers, clamps, and supports.
 4. Duct sealing compound.
 5. Each type of receptacle, toggle switch, lighting control sensor, outlet box, manual motor starter, device wall plate, engraved

nameplate, wire and cable splicing and terminating material, and
branch circuit single pole molded case circuit breaker.

1.13 SINGULAR NUMBER

- A. Where any device or part of equipment is referred to in these specifications in the singular number (e.g., "the switch"), this reference shall be deemed to apply to as many such devices as are required to complete the installation as shown on the drawings.

1.15 ACCEPTANCE CHECKS AND TESTS

- A. The Contractor shall furnish the instruments, materials, and labor for tests.
- B. Where systems are comprised of components specified in more than one section of Division 26, the Contractor shall coordinate the installation, testing, and adjustment of all components between various manufacturer's representatives and technicians so that a complete, functional, and operational system is delivered to the Government.
- C. When test results indicate any defects, the Contractor shall repair or replace the defective materials or equipment, and repeat the tests. Repair, replacement, and retesting shall be accomplished at no additional cost to the Government.

1.16 WARRANTY

- A. All work performed and all equipment and material furnished under this Division shall be free from defects and shall remain so for a period of one year from the date of acceptance of the entire installation by the Contracting Officer for the Government.

1.17 INSTRUCTION

- A. Instruction to designated Government personnel shall be provided for the particular equipment or system as required in each associated technical specification section.
- B. Furnish the services of competent instructors to give full instruction in the adjustment, operation, and maintenance of the specified equipment and system, including pertinent safety requirements. Instructors shall be thoroughly familiar with all aspects of the installation, and shall be trained in operating theory as well as practical operation and maintenance procedures.
- C. A training schedule shall be developed and submitted by the Contractor and approved by the Resident Engineer at least 30 days prior to the planned training.

Michael E. DeBakey VMAC
Build Parking Garage A
Houston, TX 77030

October 16, 2015
100% Design Submission
Project No. 580-321

PART 2 - PRODUCTS (NOT USED)

PART 3 - EXECUTION (NOT USED)

---END---

SECTION 26 05 13
MEDIUM-VOLTAGE CABLES

PART 1 - GENERAL

1.1 DESCRIPTION

- A. This section specifies the furnishing, installation, and connection of medium-voltage cables, indicated as cable or cables in this section, and medium-voltage cable splices and terminations.

1.2 RELATED WORK

- A. Section 26 05 11, REQUIREMENTS FOR ELECTRICAL INSTALLATIONS: Requirements that apply to all sections of Division 26.
- B. Section 26 05 26, GROUNDING AND BONDING FOR ELECTRICAL SYSTEMS: Requirements for personnel safety and to provide a low impedance path for possible ground fault currents.
- C. Section 26 05 33, RACEWAY AND BOXES FOR ELECTRICAL SYSTEMS: Conduits for medium-voltage cables.
- D. Section 26 05 41, UNDERGROUND ELECTRICAL CONSTRUCTION: Manholes and ducts for medium-voltage cables.
- E. Section 26 12 19, PAD-MOUNTED, LIQUID-FILLED, MEDIUM-VOLTAGE TRANSFORMERS: Medium-voltage cable terminations for use in pad-mounted, liquid-filled, medium-voltage transformers.

1.3 QUALITY ASSURANCE

- A. Refer to Paragraph, QUALIFICATIONS (PRODUCTS AND SERVICES) in Section 26 05 11, REQUIREMENTS FOR ELECTRICAL INSTALLATIONS.

1.4 FACTORY TESTS

- A. Medium-voltage cables shall be thoroughly tested at the factory per NEMA WC 74 to ensure that there are no electrical defects. Factory tests shall be certified.

1.5 SUBMITTALS

- A. Submit six copies of the following in accordance with Section 26 05 11, REQUIREMENTS FOR ELECTRICAL INSTALLATIONS.
1. Shop Drawings:
 - a. Submit sufficient information to demonstrate compliance with drawings and specifications.
 - b. Submit the following data for approval:
 - 1) Complete electrical ratings.
 - 2) Installation instructions.
 2. Samples:

- a. After approval and prior to installation, furnish the Resident Engineer with a sample of each type and size of cable per the requirements of Section 25 05 11, REQUIREMENTS FOR ELECTRICAL INSTALLATIONS.
3. Certifications:
- a. Factory Test Reports: Submit certified factory production test reports for approval.
 - b. Field Test Reports: Submit field test reports for approval.
 - c. Compatibility: Submit a certificate from the cable manufacturer that the splices and terminations are approved for use with the cable.
 - d. Two weeks prior to final inspection, submit the following.
 - 1) Certification by the manufacturer that the cables, splices, and terminations conform to the requirements of the drawings and specifications.
 - 2) Certification by the Contractor that the cables, splices, and terminations have been properly installed and tested.
 - 3) Certification by the Contractor that each splice and each termination were completely installed in a single continuous work period by a single qualified worker without any overnight interruption.
4. Qualified Worker Approval:
- a. Qualified workers who install and test cables, splices, and terminations shall have not fewer than three years of experience splicing and terminating cables equivalent to those being spliced and terminated, including experience with the materials in the approved splices and terminations.
 - b. Furnish satisfactory proof of such experience for each qualified worker who splices or terminates the cables.

1.6 APPLICABLE PUBLICATIONS

- A. Publications listed below (including amendments, addenda, revisions, supplements, and errata) form a part of this specification to the extent referenced. Publications are referenced in the text by designation only.
- B. American Society for Testing and Materials (ASTM):
B3-01 (2007).....Standard Specification for Soft or Annealed
Copper Wire

- C. Institute of Electrical and Electronics Engineers, Inc. (IEEE):
- 48-09.....Test Procedures and Requirements for
Alternating-Current Cable Terminations Used on
Shielded Cables Having Laminated Insulation
Rated 2.5 kV through 765 kV or Extruded
Insulation Rated 2.5 kV through 500 kV
 - 386-95.....Separable Insulated Connector Systems for Power
Distribution Systems above 600 V
 - 400-01.....Guide for Field Testing and Evaluation of the
Insulation of Shielded Power Cable Systems
 - 400.2-04.....Guide for Field Testing of Shielded Power Cable
Systems Using Very Low Frequency (VLF)
 - 400.3-06.....Guide for Partial Discharge Testing of Shielded
Power Cable Systems in a Field Environment
 - 404-00.....Extruded and Laminated Dielectric Shielded
Cable Joints Rated 2500 V to 500,000 V
- D. National Electrical Manufacturers Association (NEMA):
- WC 71-99.....Non-Shielded Cables Rated 2001-5000 Volts for
Use in the Distribution of Electric Energy
 - WC 74-06.....5-46 KV Shielded Power Cable for Use in the
Transmission and Distribution of Electric
Energy
- E. National Fire Protection Association (NFPA):
- 70-11.....National Electrical Code (NEC)
- F. Underwriters Laboratories (UL):
- 1072-06Medium-Voltage Power Cables

1.7 SHIPMENT AND STORAGE

- A. Cable shall be shipped on reels such that it is protected from mechanical injury. Each end of each length of cable shall be hermetically sealed with manufacturer's end caps and securely attached to the reel.
- B. Cable stored and/or cut on site shall have the ends turned down, and sealed with cable manufacturer's standard cable end seals, or field-installed heat-shrink cable end seals.

PART 2 - PRODUCTS

2.1 CABLE

- A. Cable shall be in accordance with the NEC and NEMA WC 71, WC 74, and UL 1072.
- B. Single conductor stranded copper conforming to ASTM B3.
- C. Voltage Rating:
 - 1. 5,000 V cable shall be used on 4,160 V distribution systems.
 - 2. 15,000 V cable shall be used on all distribution systems with voltages ranging from 5,000 V to 15,000 V.
 - 3. 25,000 V cable shall be used on 25,000 V distribution systems.
 - 4. 35,000 V cable shall be used on 35,000 V distribution systems.
- D. Insulation:
 - 1. Insulation level shall be 133%.
 - 2. Types of insulation:
 - a. Cable type abbreviation, EPR: Ethylene propylene rubber insulation shall be thermosetting, light and heat stabilized.
 - b. Cable type abbreviation, XLP or XLPE: cross-linked polyethylene insulation shall be thermosetting, light and heat stabilized, and chemically cross-linked.
- E. Insulation shield shall be semi-conducting. Conductor shield shall be semi-conducting.
- F. Insulation shall be wrapped with copper shielding tape, helically-applied over semi-conducting insulation shield.
- G. Heavy duty, overall protective polyvinyl chloride jacket shall enclose every cable. The manufacturer's name, cable type and size, and other pertinent information shall be marked or molded clearly on the overall protective jacket.
- H. Cable temperature ratings for continuous operation, emergency overload operation, and short circuit operation shall be not less than the NEC, NEMA WC 71, or NEMA WC 74 standard for the respective cable.

2.2 SPLICES AND TERMINATIONS

- A. Materials shall be compatible with the cables being spliced and terminated, and shall be suitable for the prevailing environmental conditions.
- B. In locations where moisture might be present, the splices shall be watertight. In manholes and pullboxes, the splices shall be submersible.

C. Splices:

1. Shall comply with IEEE 404. Include all components required for complete splice, with detailed instructions.

D. Terminations:

1. Shall comply with IEEE 48. Include shield ground strap for shielded cable terminations.
2. Class 1 terminations for indoor use: Kit with stress-relief tube, nontracking insulator tube, shield ground strap, compression-type connector, and end seal.
3. Class 3 terminations for outdoor use: Kit with stress cone and compression-type connector.
4. Ground metallic cable shields with a device designed for that purpose, consisting of a solderless connector enclosed in watertight rubber housing covering the entire assembly.
5. Provide insulated cable supports to relieve any strain imposed by cable weight or movement. Ground cable supports to the grounding system.

2.3 FIREPROOFING TAPE

- A. Fireproofing tape shall be flexible, non-corrosive, self-extinguishing, arcproof, and fireproof intumescent elastomer. Securing tape shall be glass cloth electrical tape not less than 0.18 mm (7 mils) thick, and 19 mm (0.75 inch) wide.

PART 3 - EXECUTION

3.1 GENERAL

- A. Installation shall be in accordance with the NEC, as shown on the drawings, and per manufacturer's instructions.
- B. Cable shall be installed in conduit above grade and duct bank below grade.
- C. All cables of a feeder shall be pulled simultaneously.
- D. Conductors of different systems (e.g., 5kV and 15kV) shall not be installed in the same raceway.
- E. Splice the cables only in manholes and pullboxes.
- F. Ground shields in accordance with Section 26 05 26, GROUNDING AND BONDING FOR ELECTRICAL SYSTEMS.
- G. Cable maximum pull length, maximum pulling tension, and minimum bend radius shall conform with the recommendations of the manufacturer.

- H. Use suitable lubricating compounds on the cables to prevent pulling damage. Provide compounds that are not injurious to the cable jacket and do not harden or become adhesive.
- I. Seal the cable ends prior to pulling, to prevent the entry of moisture or lubricant.

3.2 PROTECTION DURING SPLICING OPERATIONS

- A. Blowers shall be provided to force fresh air into manholes where free movement or circulation of air is obstructed. Waterproof protective coverings shall be available on the work site to provide protection against moisture while a splice is being made. Pumps shall be used to keep manholes dry during splicing operations. Under no conditions shall a splice or termination be made that exposes the interior of a cable to moisture. A manhole ring at least 150 mm (6 inches) above ground shall be used around the manhole entrance to keep surface water from entering the manhole. Unused ducts shall be plugged and water seepage through ducts in use shall be stopped before splicing.

3.3 PULLING CABLES IN DUCTS AND MANHOLES

- A. Cables shall be pulled into ducts with equipment designed for this purpose, including power-driven winches, cable-feeding flexible tube guides, cable grips, pulling eyes, and lubricants. A sufficient number of qualified workers and equipment shall be employed to ensure the careful and proper installation of the cable.
- B. Cable reels shall be set up at the side of the manhole opening and above the duct or hatch level, allowing cables to enter through the opening without reverse bending. Flexible tube guides shall be installed through the opening in a manner that will prevent cables from rubbing on the edges of any structural member.
- C. Cable shall be unreeled from the top of the reel. Pay-out shall be carefully controlled. Cables to be pulled shall be attached through a swivel to the main pulling wire by means of a suitable cable grip and pulling eye.
- D. Woven-wire cable grips shall be used to grip the cable end when pulling small cables and short straight lengths of heavier cables.
- E. Pulling eyes shall be attached to the cable conductors to prevent damage to the cable structure.
- F. Cables shall be liberally coated with a suitable lubricant as they enter the tube guide or duct. Rollers, sheaves, or tube guides around

which the cable is pulled shall conform to the minimum bending radius of the cable.

- G. Cables shall be pulled into ducts at a reasonable speed. Cable pulling using a vehicle shall not be permitted. Pulling operations shall be stopped immediately at any indication of binding or obstruction, and shall not be resumed until the potential for damage to the cable is corrected. Sufficient slack shall be provided for free movement of cable due to expansion or contraction.
- H. Splices in manholes shall be firmly supported on cable racks. Cable ends shall overlap at the ends of a section to provide sufficient undamaged cable for splicing.
- I. Cables cut in the field shall have the cut ends immediately sealed to prevent entrance of moisture.

3.4 SPLICES AND TERMINATIONS

- A. Install the materials as recommended by the manufacturer, including precautions pertaining to air temperature and humidity during installation.
- B. Installation shall be accomplished by qualified workers trained to perform medium-voltage equipment installations. Use tools as recommended or provided by the manufacturer. All manufacturer's instructions shall be followed.
- C. Splices in manholes shall be located midway between cable racks on walls of manholes, and supported with cable arms at approximately the same elevation as the enclosing duct.
- D. Where the Government determines that unsatisfactory splices and terminations have been installed, the Contractor shall replace the unsatisfactory splices and terminations with approved material at no additional cost to the Government.

3.5 FIREPROOFING

- A. Cover all cable segments exposed in manholes and pullboxes with fireproofing tape.
- B. Apply the tape in a single layer, wrapped in a half-lap manner, or as recommended by the manufacturer. Extend the tape not less than 25 mm (1 inch) into each duct.
- C. At each end of a taped cable section, secure the fireproof tape in place with glass cloth tape.

3.6 CIRCUIT IDENTIFICATION OF FEEDERS

- A. In each manhole and pullbox, install permanent identification tags on each circuit's cables to clearly designate the circuit identification and voltage. The tags shall be the embossed brass type, 40 mm (1.5 inches) in diameter and 40 mils thick. Attach tags with plastic ties. Position the tags so they will be easy to read after the fireproofing tape is installed.

3.7 ACCEPTANCE CHECKS AND TESTS

- A. Perform tests in accordance with the manufacturer's recommendations. Include the following visual and electrical inspections.
- B. Test equipment, labor, and technical personnel shall be provided as necessary to perform the acceptance tests. Arrangements shall be made to have tests witnessed by the Resident Engineer.
- C. Visual Inspection:
 - 1. Inspect exposed sections of cables for physical damage.
 - 2. Inspect shield grounding, cable supports, splices, and terminations.
 - 3. Verify that visible cable bends meet manufacturer's minimum bending radius requirement.
 - 4. Verify installation of fireproofing tape and identification tags.
- D. Electrical Tests:
 - 1. Acceptance tests shall be performed on new and service-aged cables as specified herein.
 - 2. Test new cable after installation, splices, and terminations have been made, but before connection to equipment and existing cable.
- E. Service-Aged Cable Tests:
 - 1. Maintenance tests shall be performed on service-aged cable interconnected to new cable.
 - 2. After new cable test and connection to an existing cable, test the interconnected cable. Disconnect cable from all equipment that could be damaged by the test.
- F. Insulation-Resistance Test: Test all new and service-aged cables with respect to ground and adjacent conductors.
 - 1. Test data shall include megohm readings and leakage current readings. Cables shall not be energized until insulation-resistance test results have been approved by the Resident Engineer. Test voltages and minimum acceptable resistance values shall be:

<u>Voltage Class</u>	<u>Test Voltage</u>	<u>Min. Insulation Resistance</u>
5kV	2,500 VDC	1,000 megohms
15kV	2,500 VDC	5,000 megohms
25kV	5,000 VDC	20,000 megohms
35kV	15,000 VDC	100,000 megohms

2. Submit a field test report to the Resident Engineer that describes the identification and location of cables tested, the test equipment used, and the date tests were performed; identifies the persons who performed the tests; and identifies the insulation resistance and leakage current results for each cable section tested. The report shall provide conclusions and recommendations for corrective action.
- G. Online Partial Discharge Test: Comply with IEEE 400 and 400.3. Test all new and service-aged cables. Perform tests after cables have passed the insulation-resistance test, and after successful energization.
1. Testing shall use a time or frequency domain detection process, incorporating radio frequency current transformer sensors with a partial discharge detection range of 10 kHz to 300 MHz.
 2. Submit a field test report to the Resident Engineer that describes the identification and location of cables tested, the test equipment used, and the date tests were performed; identifies the persons who performed the tests; and numerically and graphically identifies the magnitude of partial discharge detected for each cable section tested. The report shall provide conclusions and recommendations for corrective action.
- H. Final Acceptance: Final acceptance shall depend upon the satisfactory performance of the cables under test. No cable shall be put into service until all tests are successfully passed, and field test reports have been approved by the Resident Engineer.
- I. Series Outdoor Lighting Cables: Test the series outdoor lighting system cables by insulation-resistance test method.

---END---

SECTION 26 05 19
LOW-VOLTAGE ELECTRICAL POWER CONDUCTORS AND CABLES

PART 1 - GENERAL

1.1 DESCRIPTION

- A. This section specifies the furnishing, installation, connection, and testing of the electrical conductors and cables for use in electrical systems rated 600 V and below, indicated as cable(s), conductor(s), wire, or wiring in this section.

1.2 RELATED WORK

- A. Section 07 84 00, FIRESTOPPING: Sealing around penetrations to maintain the integrity of fire-resistant rated construction.
- B. Section 26 05 11, REQUIREMENTS FOR ELECTRICAL INSTALLATIONS: Requirements that apply to all sections of Division 26.
- C. Section 26 05 26, GROUNDING AND BONDING FOR ELECTRICAL SYSTEMS: Requirements for personnel safety and to provide a low impedance path for possible ground fault currents.
- D. Section 26 05 33, RACEWAY AND BOXES FOR ELECTRICAL SYSTEMS: Conduits for conductors and cables.
- E. Section 26 05 41, UNDERGROUND ELECTRICAL CONSTRUCTION: Installation of conductors and cables in manholes and ducts.

1.3 QUALITY ASSURANCE

- A. Refer to Paragraph, QUALIFICATIONS (PRODUCTS AND SERVICES), in Section 26 05 11, REQUIREMENTS FOR ELECTRICAL INSTALLATIONS.

1.4 FACTORY TESTS

- A. Conductors and cables shall be thoroughly tested at the factory per NEMA to ensure that there are no electrical defects. Factory tests shall be certified.

1.5 SUBMITTALS

- A. Submit six copies of the following in accordance with Section 26 05 11, REQUIREMENTS FOR ELECTRICAL INSTALLATIONS.
1. Shop Drawings:
- a. Submit sufficient information to demonstrate compliance with drawings and specifications.
 - b. Submit the following data for approval:
 - 1) Electrical ratings and insulation type for each conductor and cable.
 - 2) Splicing materials and pulling lubricant.

2. Certifications: Two weeks prior to final inspection, submit the following.

- a. Certification by the manufacturer that the conductors and cables conform to the requirements of the drawings and specifications.
- b. Certification by the Contractor that the conductors and cables have been properly installed, adjusted, and tested.

1.6 APPLICABLE PUBLICATIONS

A. Publications listed below (including amendments, addenda, revisions, supplements and errata) form a part of this specification to the extent referenced. Publications are reference in the text by designation only.

B. American Society of Testing Material (ASTM):

D2301-10.....Standard Specification for Vinyl Chloride

Plastic Pressure-Sensitive Electrical

Insulating Tape

D2304-10.....Test Method for Thermal Endurance of Rigid

Electrical Insulating Materials

D3005-10.....Low-Temperature Resistant Vinyl Chloride

Plastic Pressure-Sensitive Electrical

Insulating Tape

C. National Electrical Manufacturers Association (NEMA):

WC 70-09.....Power Cables Rated 2000 Volts or Less for the

Distribution of Electrical Energy

D. National Fire Protection Association (NFPA):

70-11.....National Electrical Code (NEC)

E. Underwriters Laboratories, Inc. (UL):

44-10.....Thermoset-Insulated Wires and Cables

83-08.....Thermoplastic-Insulated Wires and Cables

467-07.....Grounding and Bonding Equipment

486A-486B-03.....Wire Connectors

486C-04.....Splicing Wire Connectors

486D-05.....Sealed Wire Connector Systems

486E-09.....Equipment Wiring Terminals for Use with

Aluminum and/or Copper Conductors

493-07.....Thermoplastic-Insulated Underground Feeder and

Branch Circuit Cables

514B-04.....Conduit, Tubing, and Cable Fittings

PART 2 - PRODUCTS

2.1 CONDUCTORS AND CABLES

- A. Conductors and cables shall be in accordance with NEMA, UL, as specified herein, and as shown on the drawings.
- B. All conductors shall be copper.
- C. Single Conductor and Cable:
 - 1. No. 12 AWG: Minimum size, except where smaller sizes are specified herein or shown on the drawings.
 - 2. No. 8 AWG and larger: Stranded.
 - 3. No. 10 AWG and smaller: Solid; except shall be stranded for final connection to motors, transformers, and vibrating equipment.
 - 4. Insulation: THHN-THWN and XHHW-2. XHHW-2 shall be used for isolated power systems.
- E. Color Code:
 - 1. No. 10 AWG and smaller: Solid color insulation or solid color coating.
 - 2. No. 8 AWG and larger: Color-coded using one of the following methods:
 - a. Solid color insulation or solid color coating.
 - b. Stripes, bands, or hash marks of color specified.
 - c. Color using 19 mm (0.75 inches) wide tape.
 - 4. For modifications and additions to existing wiring systems, color coding shall conform to the existing wiring system.
 - 5. Conductors shall be color-coded as follows:

208/120 V	Phase	480/277 V
Black	A	Brown
Red	B	Orange
Blue	C	Yellow
White	Neutral	Gray *
* or white with colored (other than green) tracer.		

- 6. Lighting circuit "switch legs", and 3-way and 4-way switch "traveling wires," shall have color coding that is unique and distinct (e.g., pink and purple) from the color coding indicated above. The unique color codes shall be solid and in accordance with the NEC. Coordinate color coding in the field with the Resident Engineer.

7. Color code for isolated power system wiring shall be in accordance with the NEC.

2.2 SPLICES

- A. Splices shall be in accordance with NEC and UL.
- B. Above Ground Splices for No. 10 AWG and Smaller:
 1. Solderless, screw-on, reusable pressure cable type, with integral insulation, approved for copper and aluminum conductors.
 2. The integral insulator shall have a skirt to completely cover the stripped conductors.
 3. The number, size, and combination of conductors used with the connector, as listed on the manufacturer's packaging, shall be strictly followed.
- C. Above Ground Splices for No. 8 AWG to No. 4/0 AWG:
 1. Compression, hex screw, or bolt clamp-type of high conductivity and corrosion-resistant material, listed for use with copper and aluminum conductors.
 2. Insulate with materials approved for the particular use, location, voltage, and temperature. Insulation level shall be not less than the insulation level of the conductors being joined.
 3. Splice and insulation shall be product of the same manufacturer.
 4. All bolts, nuts, and washers used with splices shall be zinc-plated steel.
- D. Above Ground Splices for 250 kcmil and Larger:
 1. Long barrel "butt-splice" or "sleeve" type compression connectors, with minimum of two compression indents per wire, listed for use with copper and aluminum conductors.
 2. Insulate with materials approved for the particular use, location, voltage, and temperature. Insulation level shall be not less than the insulation level of the conductors being joined.
 3. Splice and insulation shall be product of the same manufacturer.
- E. Plastic electrical insulating tape: Per ASTM D2304, flame-retardant, cold and weather resistant.

2.3 CONNECTORS AND TERMINATIONS

- A. Mechanical type of high conductivity and corrosion-resistant material, listed for use with copper and aluminum conductors.

- B. Long barrel compression type of high conductivity and corrosion-resistant material, with minimum of two compression indents per wire, listed for use with copper and aluminum conductors.
- C. All bolts, nuts, and washers used to connect connections and terminations to bus bars or other termination points shall be zinc-plated steel.

2.4 CONTROL WIRING

- A. Unless otherwise specified elsewhere in these specifications, control wiring shall be as specified herein, except that the minimum size shall be not less than No. 14 AWG.
- B. Control wiring shall be sized such that the voltage drop under in-rush conditions does not adversely affect operation of the controls.

2.5 WIRE LUBRICATING COMPOUND

- A. Lubricating compound shall be suitable for the wire insulation and conduit, and shall not harden or become adhesive.
- B. Shall not be used on conductors for isolated power systems.

PART 3 - EXECUTION

3.1 GENERAL

- A. Install conductors in accordance with the NEC, as specified, and as shown on the drawings.
- B. Install all conductors in raceway systems.
- C. Splice conductors only in outlet boxes, junction boxes, pullboxes, manholes, or handholes.
- D. Conductors of different systems (e.g., 120 V and 277 V) shall not be installed in the same raceway.
- E. Install cable supports for all vertical feeders in accordance with the NEC. Provide split wedge type which firmly clamps each individual cable and tightens due to cable weight.
- F. In panelboards, cabinets, wireways, switches, enclosures, and equipment assemblies, neatly form, train, and tie the conductors with non-metallic ties.
- G. For connections to motors, transformers, and vibrating equipment, stranded conductors shall be used only from the last fixed point of connection to the motors, transformers, or vibrating equipment.
- H. Use expanding foam or non-hardening duct-seal to seal conduits entering a building, after installation of conductors.

I. Conductor and Cable Pulling:

1. Provide installation equipment that will prevent the cutting or abrasion of insulation during pulling. Use lubricants approved for the cable.
2. Use nonmetallic pull ropes.
3. Attach pull ropes by means of either woven basket grips or pulling eyes attached directly to the conductors.
4. All conductors in a single conduit shall be pulled simultaneously.
5. Do not exceed manufacturer's recommended maximum pulling tensions and sidewall pressure values.

J. No more than three branch circuits shall be installed in any one conduit.

K. When stripping stranded conductors, use a tool that does not damage the conductor or remove conductor strands.

3.2 INSTALLATION IN MANHOLES

A. Train the cables around the manhole walls, but do not bend to a radius less than six times the overall cable diameter.

3.3 SPLICE AND TERMINATION INSTALLATION

A. Splices and terminations shall be mechanically and electrically secure, and tightened to manufacturer's published torque values using a torque screwdriver or wrench.

B. Where the Government determines that unsatisfactory splices or terminations have been installed, replace the splices or terminations at no additional cost to the Government.

3.4 CONDUCTOR IDENTIFICATION

A. When using colored tape to identify phase, neutral, and ground conductors larger than No. 8 AWG, apply tape in half-overlapping turns for a minimum of 75 mm (3 inches) from terminal points, and in junction boxes, pullboxes, and manholes. Apply the last two laps of tape with no tension to prevent possible unwinding. Where cable markings are covered by tape, apply tags to cable, stating size and insulation type.

3.5 FEEDER CONDUCTOR IDENTIFICATION

A. In each interior pullbox and each underground manhole and handhole, install brass tags on all feeder conductors to clearly designate their circuit identification and voltage. The tags shall be the embossed type, 40 mm (1-1/2 inches) in diameter and 40 mils thick. Attach tags with plastic ties.

3.6 EXISTING CONDUCTORS

- A. Unless specifically indicated on the plans, existing conductors shall not be reused.

3.7 CONTROL WIRING INSTALLATION

- A. Unless otherwise specified in other sections, install control wiring and connect to equipment to perform the required functions as specified or as shown on the drawings.
- B. Install a separate power supply circuit for each system, except where otherwise shown on the drawings.

3.8 CONTROL WIRING IDENTIFICATION

- A. Install a permanent wire marker on each wire at each termination.
- B. Identifying numbers and letters on the wire markers shall correspond to those on the wiring diagrams used for installing the systems.
- C. Wire markers shall retain their markings after cleaning.
- D. In each manhole and handhole, install embossed brass tags to identify the system served and function.

3.9 ACCEPTANCE CHECKS AND TESTS

- A. Perform in accordance with the manufacturer's recommendations. In addition, include the following:
 - 1. Visual Inspection and Tests: Inspect physical condition.
 - 2. Electrical tests:
 - a. After installation but before connection to utilization devices, such as fixtures, motors, or appliances, test conductors phase-to-phase and phase-to-ground resistance with an insulation resistance tester. Existing conductors to be reused shall also be tested.
 - b. Applied voltage shall be 500 V DC for 300 V rated cable, and 1000 V DC for 600 V rated cable. Apply test for one minute or until reading is constant for 15 seconds, whichever is longer. Minimum insulation resistance values shall not be less than 25 megohms for 300 V rated cable and 100 megohms for 600 V rated cable.
 - c. Perform phase rotation test on all three-phase circuits.

---END---

SECTION 26 05 26
GROUNDING AND BONDING FOR ELECTRICAL SYSTEMS

PART 1 - GENERAL

1.1 DESCRIPTION

- A. This section specifies the furnishing, installation, connection, and testing of grounding and bonding equipment, indicated as grounding equipment in this section.
- B. "Grounding electrode system" refers to grounding electrode conductors and all electrodes required or allowed by NEC, as well as made, supplementary, and lightning protection system grounding electrodes.
- C. The terms "connect" and "bond" are used interchangeably in this section and have the same meaning.

1.2 RELATED WORK

- A. Section 26 05 11, REQUIREMENTS FOR ELECTRICAL INSTALLATIONS: Requirements that apply to all sections of Division 26.
- B. Section 26 05 19, LOW-VOLTAGE ELECTRICAL POWER CONDUCTORS AND CABLES: Low-voltage conductors.
- C. Section 26 05 33, RACEWAY AND BOXES FOR ELECTRICAL SYSTEMS: Conduit and boxes.
- D. Section 26 12 19, PAD-MOUNTED, LIQUID-FILLED, MEDIUM-VOLTAGE TRANSFORMERS: pad-mounted, liquid-filled, medium-voltage transformers.
- E. Section 26 13 13, MEDIUM-VOLTAGE CIRCUIT BREAKER SWITCHGEAR: Medium-voltage circuit breaker switchgear.
- F. Section 26 23 13, GENERATOR PARALLELING CONTROLS: Generator paralleling controls.
- G. Section 26 13 16, MEDIUM-VOLTAGE FUSIBLE INTERRUPTER SWITCHES: Medium-voltage fusible interrupter switches.
- H. Section 26 22 00, LOW-VOLTAGE TRANSFORMERS: Low-voltage transformers.
- I. Section 26 23 00, LOW-VOLTAGE SWITCHGEAR: Low-voltage switchgear.
- J. Section 26 24 13, DISTRIBUTION SWITCHBOARDS: Low-voltage distribution switchboards.
- K. Section 26 24 16, PANELBOARDS: Low-voltage panelboards.
- L. Section 26 24 19, MOTOR CONTROL CENTERS: Motor control centers.
- M. Section 26 32 13, ENGINE GENERATORS: Engine generators.
- N. Section 26 36 23, AUTOMATIC TRANSFER SWITCHES: Automatic transfer switches.
- O. Section 26 41 00, FACILITY LIGHTNING PROTECTION: Lightning protection.

1.3 QUALITY ASSURANCE

- A. Refer to Paragraph, QUALIFICATIONS (PRODUCTS AND SERVICES), in Section 26 05 11, REQUIREMENTS FOR ELECTRICAL INSTALLATIONS.

1.4 SUBMITTALS

- A. Submit six copies of the following in accordance with Section 26 05 11, REQUIREMENTS FOR ELECTRICAL INSTALLATIONS.

1. Shop Drawings:

- a. Submit sufficient information to demonstrate compliance with drawings and specifications.
- b. Submit plans showing the location of system grounding electrodes and connections, and the routing of aboveground and underground grounding electrode conductors.

2. Test Reports:

- a. Two weeks prior to the final inspection, submit ground resistance field test reports to the Resident Engineer.

3. Certifications:

- a. Certification by the Contractor that the grounding equipment has been properly installed and tested.

1.5 APPLICABLE PUBLICATIONS

- A. Publications listed below (including amendments, addenda, revisions, supplements, and errata) form a part of this specification to the extent referenced. Publications are referenced in the text by designation only.

B. American Society for Testing and Materials (ASTM):

B1-07.....Standard Specification for Hard-Drawn Copper Wire

B3-07.....Standard Specification for Soft or Annealed Copper Wire

B8-11.....Standard Specification for Concentric-Lay-Stranded Copper Conductors, Hard, Medium-Hard, or Soft

C. Institute of Electrical and Electronics Engineers, Inc. (IEEE):

81-83.....IEEE Guide for Measuring Earth Resistivity, Ground Impedance, and Earth Surface Potentials of a Ground System Part 1: Normal Measurements

D. National Fire Protection Association (NFPA):

70-11.....National Electrical Code (NEC)

70E-12.....National Electrical Safety Code

99-12.....Health Care Facilities

E. Underwriters Laboratories, Inc. (UL):

44-10Thermoset-Insulated Wires and Cables

83-08Thermoplastic-Insulated Wires and Cables

467-07Grounding and Bonding Equipment

PART 2 - PRODUCTS

2.1 GROUNDING AND BONDING CONDUCTORS

- A. Equipment grounding conductors shall be insulated stranded copper, except that sizes No. 10 AWG and smaller shall be solid copper. Insulation color shall be continuous green for all equipment grounding conductors, except that wire sizes No. 4 AWG and larger shall be identified per NEC.
- B. Bonding conductors shall be bare stranded copper, except that sizes No. 10 AWG and smaller shall be bare solid copper. Bonding conductors shall be stranded for final connection to motors, transformers, and vibrating equipment.
- C. Conductor sizes shall not be less than shown on the drawings, or not less than required by the NEC, whichever is greater.
- D. Insulation: THHN-THWN and XHHW-2. XHHW-2 shall be used for isolated power systems.

2.2 GROUND RODS

- A. Steel or copper clad steel, 19 mm (0.75 inch) diameter by 3 M (10 feet) long.
- B. Quantity of rods shall be as shown on the drawings, and as required to obtain the specified ground resistance.

2.3 CONCRETE ENCASED ELECTRODE

- A. Concrete encased electrode shall be No. 4 AWG bare copper wire, installed per NEC.

2.4 GROUND CONNECTIONS

- A. Below Grade and Inaccessible Locations: Exothermic-welded type connectors.
- B. Above Grade:
 - 1. Bonding Jumpers: Listed for use with aluminum and copper conductors. For wire sizes No. 8 AWG and larger, use compression-type connectors. For wire sizes smaller than No. 8 AWG, use mechanical type lugs. Connectors or lugs shall use zinc-plated steel bolts,

- nuts, and washers. Bolts shall be torqued to the values recommended by the manufacturer.
2. Connection to Building Steel: Exothermic-welded type connectors.
 3. Connection to Grounding Bus Bars: Listed for use with aluminum and copper conductors. Use mechanical type lugs, with zinc-plated steel bolts, nuts, and washers. Bolts shall be torqued to the values recommended by the manufacturer.
 4. Connection to Equipment Rack and Cabinet Ground Bars: Listed for use with aluminum and copper conductors. Use mechanical type lugs, with zinc-plated steel bolts, nuts, and washers. Bolts shall be torqued to the values recommended by the manufacturer.

2.5 EQUIPMENT RACK AND CABINET GROUND BARS

- A. Provide solid copper ground bars designed for mounting on the framework of open or cabinet-enclosed equipment racks. Ground bars shall have minimum dimensions of 6.3 mm (0.25 inch) thick x 19 mm (0.75 inch) wide, with length as required or as shown on the drawings. Provide insulators and mounting brackets.

2.6 GROUND TERMINAL BLOCKS

- A. At any equipment mounting location (e.g., backboards and hinged cover enclosures) where rack-type ground bars cannot be mounted, provide mechanical type lugs, with zinc-plated steel bolts, nuts, and washers. Bolts shall be torqued to the values recommended by the manufacturer.

2.7 GROUNDING BUS BAR

- A. Pre-drilled rectangular copper bar with stand-off insulators, minimum 6.3 mm (0.25 inch) thick x 100 mm (4 inches) high in cross-section, length as shown on the drawings, with hole size, quantity, and spacing per detail shown on the drawings. Provide insulators and mounting brackets.

PART 3 - EXECUTION

3.1 GENERAL

- A. Install grounding equipment in accordance with the NEC, as shown on the drawings, and as specified herein.
- B. System Grounding:
 1. Secondary service neutrals: Ground at the supply side of the secondary disconnecting means and at the related transformer.
 2. Separately derived systems (transformers downstream from the service entrance): Ground the secondary neutral.

- C. Equipment Grounding: Metallic piping, building structural steel, electrical enclosures, raceways, junction boxes, outlet boxes, cabinets, machine frames, and other conductive items in close proximity with electrical circuits, shall be bonded and grounded.

3.2 INACCESSIBLE GROUNDING CONNECTIONS

- A. Make grounding connections, which are normally buried or otherwise inaccessible, by exothermic weld.

3.3 MEDIUM-VOLTAGE EQUIPMENT AND CIRCUITS

- A. Switchgear: Provide a bare grounding electrode conductor from the switchgear ground bus to the grounding electrode system.
- B. Duct Banks and Manholes: Provide an insulated equipment grounding conductor in each duct containing medium-voltage conductors, sized per NEC except that minimum size shall be No. 2 AWG. Bond the equipment grounding conductors to the switchgear ground bus, to all manhole grounding provisions and hardware, to the cable shield grounding provisions of medium-voltage cable splices and terminations, and to equipment enclosures.
- C. Pad-Mounted Transformers:
 - 1. Provide a driven ground rod and bond with a grounding electrode conductor to the transformer grounding pad.
 - 2. Ground the secondary neutral.
- D. Lightning Arresters: Connect lightning arresters to the equipment ground bus or ground rods as applicable.

3.4 SECONDARY VOLTAGE EQUIPMENT AND CIRCUITS

- A. Main Bonding Jumper: Bond the secondary service neutral to the ground bus in the service equipment.
- B. Metallic Piping, Building Structural Steel, and Supplemental Electrode(s):
 - 1. Provide a grounding electrode conductor sized per NEC between the service equipment ground bus and all metallic water pipe systems, building structural steel, and supplemental or made electrodes. Provide jumpers across insulating joints in the metallic piping.
 - 2. Provide a supplemental ground electrode as shown on the drawings and bond to the grounding electrode system.
- C. Switchgear, Switchboards, Unit Substations, Panelboards, Motor Control Centers, Engine-Generators, Automatic Transfer Switches, and other electrical equipment:

1. Connect the equipment grounding conductors to the ground bus.
2. Connect metallic conduits by grounding bushings and equipment grounding conductor to the equipment ground bus.

D. Transformers:

1. Exterior: Exterior transformers supplying interior service equipment shall have the neutral grounded at the transformer secondary. Provide a grounding electrode at the transformer.
2. Separately derived systems (transformers downstream from service equipment): Ground the secondary neutral at the transformer. Provide a grounding electrode conductor from the transformer to the nearest component of the grounding electrode system.

3.5 RACEWAY

A. Conduit Systems:

1. Ground all metallic conduit systems. All metallic conduit systems shall contain an equipment grounding conductor.
2. Non-metallic conduit systems, except non-metallic feeder conduits that carry a grounded conductor from exterior transformers to interior or building-mounted service entrance equipment, shall contain an equipment grounding conductor.
3. Metallic conduit that only contains a grounding conductor, and is provided for its mechanical protection, shall be bonded to that conductor at the entrance and exit from the conduit.
4. Metallic conduits which terminate without mechanical connection to an electrical equipment housing by means of locknut and bushings or adapters, shall be provided with grounding bushings. Connect bushings with a equipment grounding conductor to the equipment ground bus.

B. Feeders and Branch Circuits: Install equipment grounding conductors with all feeders, and power and lighting branch circuits.

C. Boxes, Cabinets, Enclosures, and Panelboards:

1. Bond the equipment grounding conductor to each pullbox, junction box, outlet box, device box, cabinets, and other enclosures through which the conductor passes (except for special grounding systems for intensive care units and other critical units shown).
2. Provide lugs in each box and enclosure for equipment grounding conductor termination.

D. Wireway Systems:

1. Bond the metallic structures of wireway to provide electrical continuity throughout the wireway system, by connecting a No. 6 AWG bonding jumper at all intermediate metallic enclosures and across all section junctions.
 2. Install insulated No. 6 AWG bonding jumpers between the wireway system, bonded as required above, and the closest building ground at each end and approximately every 16 M (50 feet).
 3. Use insulated No. 6 AWG bonding jumpers to ground or bond metallic wireway at each end for all intermediate metallic enclosures and across all section junctions.
 4. Use insulated No. 6 AWG bonding jumpers to ground cable tray to column-mounted building ground plates (pads) at each end and approximately every 15 M (49 feet).
- E. Receptacles shall not be grounded through their mounting screws. Ground receptacles with a jumper from the receptacle green ground terminal to the device box ground screw and a jumper to the branch circuit equipment grounding conductor.
- F. Ground lighting fixtures to the equipment grounding conductor of the wiring system. Fixtures connected with flexible conduit shall have a green ground wire included with the power wires from the fixture through the flexible conduit to the first outlet box.
- G. Fixed electrical appliances and equipment shall be provided with a ground lug for termination of the equipment grounding conductor.
- H. Raised Floors: Provide bonding for all raised floor components as shown on the drawings.
- I. Panelboard Bonding in Patient Care Areas: The equipment grounding terminal buses of the normal and essential branch circuit panel boards serving the same individual patient vicinity shall be bonded together with an insulated continuous copper conductor not less than No. 10 AWG, installed in rigid metal conduit.

3.6 OUTDOOR METALLIC FENCES AROUND ELECTRICAL EQUIPMENT

- A. Fences shall be grounded with a ground rod at each fixed gate post and at each corner post.
- B. Drive ground rods until the top is 300 mm (12 inches) below grade. Attach a No. 4 AWG copper conductor by exothermic weld to the ground rods, and extend underground to the immediate vicinity of fence post. Lace the conductor vertically into 300 mm (12 inches) of fence mesh and

fasten by two approved bronze compression fittings, one to bond the wire to post and the other to bond the wire to fence. Each gate section shall be bonded to its gatepost by a 3 mm x 25 mm (0.375 inch x 1 inch) flexible, braided copper strap and ground post clamps. Clamps shall be of the anti-electrolysis type.

3.7 CORROSION INHIBITORS

- A. When making grounding and bonding connections, apply a corrosion inhibitor to all contact surfaces. Use corrosion inhibitor appropriate for protecting a connection between the metals used.

3.8 CONDUCTIVE PIPING

- A. Bond all conductive piping systems, interior and exterior, to the grounding electrode system. Bonding connections shall be made as close as practical to the equipment ground bus.
- B. In operating rooms and at intensive care and coronary care type beds, bond the medical gas piping and medical vacuum piping at the outlets directly to the patient ground bus.

3.9 LIGHTNING PROTECTION SYSTEM

- A. Bond the lightning protection system to the electrical grounding electrode system.

3.10 MAIN ELECTRICAL ROOM GROUNDING

- A. Provide ground bus bar and mounting hardware at each main electrical room where incoming feeders are terminated, as shown on the drawings. Connect to pigtail extensions of the building grounding ring, as shown on the drawings.

3.11 EXTERIOR LIGHT POLES

- A. Provide 6.1 M (20 feet) of No. 4 AWG bare copper coiled at bottom of pole base excavation prior to pour, plus additional unspliced length in and above foundation as required to reach pole ground stud.

3.12 GROUND RESISTANCE

- A. Grounding system resistance to ground shall not exceed 5 ohms. Make any modifications or additions to the grounding electrode system necessary for compliance without additional cost to the Government. Final tests shall ensure that this requirement is met.
- B. Grounding system resistance shall comply with the electric utility company ground resistance requirements.

3.13 GROUND ROD INSTALLATION

- A. For outdoor installations, drive each rod vertically in the earth, until top of rod is 610 mm (24 inches) below final grade.
- B. For indoor installations, leave 100 mm (4 inches) of each rod exposed.
- C. Where buried or permanently concealed ground connections are required, make the connections by the exothermic process, to form solid metal joints. Make accessible ground connections with mechanical pressure-type ground connectors.
- D. Where rock or impenetrable soil prevents the driving of vertical ground rods, install angled ground rods or grounding electrodes in horizontal trenches to achieve the specified ground resistance.

3.14 ACCEPTANCE CHECKS AND TESTS

- A. Resistance of the grounding electrode system shall be measured using a four-terminal fall-of-potential method as defined in IEEE 81. Ground resistance measurements shall be made before the electrical distribution system is energized or connected to the electric utility company ground system, and shall be made in normally dry conditions not fewer than 48 hours after the last rainfall.
- B. Resistance measurements of separate grounding electrode systems shall be made before the systems are bonded together. The combined resistance of separate systems may be used to meet the required resistance, but the specified number of electrodes must still be provided.
- C. Below-grade connections shall be visually inspected by the Resident Engineer prior to backfilling. The Contractor shall notify the Resident Engineer 24 hours before the connections are ready for inspection.

---END---

**SECTION 26 05 33
RACEWAY AND BOXES FOR ELECTRICAL SYSTEMS**

PART 1 - GENERAL

1.1 DESCRIPTION

- A. This section specifies the furnishing, installation, and connection of conduit, fittings, and boxes, to form complete, coordinated, grounded raceway systems. Raceways are required for all wiring unless shown or specified otherwise.
- B. Definitions: The term conduit, as used in this specification, shall mean any or all of the raceway types specified.

1.2 RELATED WORK

- A. Section 06 10 00, ROUGH CARPENTRY: Mounting board for telephone closets.
- B. Section 07 60 00, FLASHING AND SHEET METAL: Fabrications for the deflection of water away from the building envelope at penetrations.
- C. Section 07 84 00, FIRESTOPPING: Sealing around penetrations to maintain the integrity of fire rated construction.
- D. Section 07 92 00, JOINT SEALANTS: Sealing around conduit penetrations through the building envelope to prevent moisture migration into the building.
- E. Section 09 91 00, PAINTING: Identification and painting of conduit and other devices.
- F. Section 13 05 41, SEISMIC RESTRAINT REQUIREMENTS FOR NON-STRUCTURAL COMPONENTS: Conduits bracing.
- G. Section 26 05 11, REQUIREMENTS FOR ELECTRICAL INSTALLATIONS: General electrical requirements and items that are common to more than one section of Division 26.
- H. Section 26 05 26, GROUNDING AND BONDING FOR ELECTRICAL SYSTEMS: Requirements for personnel safety and to provide a low impedance path for possible ground fault currents.
- I. Section 26 05 41, UNDERGROUND ELECTRICAL CONSTRUCTION: Underground conduits.
- J. Section 31 20 00, EARTHWORK: Bedding of conduits.

1.3 QUALITY ASSURANCE

Refer to Paragraph, QUALIFICATIONS, in Section 26 05 11, REQUIREMENTS FOR ELECTRICAL INSTALLATIONS.

1.4 SUBMITTALS

A. Submit six copies of the following in accordance with Section 26 05 11, REQUIREMENTS FOR ELECTRICAL INSTALLATIONS.

1. Shop Drawings:

- a. Size and location of main feeders.
- b. Size and location of panels and pull-boxes.
- c. Layout of required conduit penetrations through structural elements.
- d. Submit the following data for approval:
 - 1) Raceway types and sizes.
 - 2) Conduit bodies, connectors and fittings.
 - 3) Junction and pull boxes, types and sizes.

2. Certifications: Two weeks prior to final inspection, submit the following:

- a. Certification by the manufacturer that raceways, conduits, conduit bodies, connectors, fittings, junction and pull boxes, and all related equipment conform to the requirements of the drawings and specifications.
- b. Certification by the Contractor that raceways, conduits, conduit bodies, connectors, fittings, junction and pull boxes, and all related equipment have been properly installed.

1.5 APPLICABLE PUBLICATIONS

A. Publications listed below (including amendments, addenda, revisions, supplements, and errata) form a part of this specification to the extent referenced. Publications are referenced in the text by designation only.

B. American National Standards Institute (ANSI):

- C80.1-05.....Electrical Rigid Steel Conduit
- C80.3-05.....Steel Electrical Metal Tubing
- C80.6-05.....Electrical Intermediate Metal Conduit

C. National Fire Protection Association (NFPA):

- 70-11.....National Electrical Code (NEC)

D. Underwriters Laboratories, Inc. (UL):

- 1-05.....Flexible Metal Conduit
- 5-11.....Surface Metal Raceway and Fittings
- 6-07.....Electrical Rigid Metal Conduit - Steel
- 50-95.....Enclosures for Electrical Equipment

- 360-13.....Liquid-Tight Flexible Steel Conduit
- 467-13.....Grounding and Bonding Equipment
- 514A-13.....Metallic Outlet Boxes
- 514B-12.....Conduit, Tubing, and Cable Fittings
- 514C-07.....Nonmetallic Outlet Boxes, Flush-Device Boxes
and Covers
- 651-11.....Schedule 40 and 80 Rigid PVC Conduit and
Fittings
- 651A-11.....Type EB and A Rigid PVC Conduit and HDPE
Conduit
- 797-07.....Electrical Metallic Tubing
- 1242-06.....Electrical Intermediate Metal Conduit - Steel
- E. National Electrical Manufacturers Association (NEMA):
 - TC-2-13.....Electrical Polyvinyl Chloride (PVC) Tubing and
Conduit
 - TC-3-13.....PVC Fittings for Use with Rigid PVC Conduit and
Tubing
 - FB1-12.....Fittings, Cast Metal Boxes and Conduit Bodies
for Conduit, Electrical Metallic Tubing and
Cable
 - FB2.10-13.....Selection and Installation Guidelines for
Fittings for use with Non-Flexible Conduit or
Tubing (Rigid Metal Conduit, Intermediate
Metallic Conduit, and Electrical Metallic
Tubing)
 - FB2.20-12.....Selection and Installation Guidelines for
Fittings for use with Flexible Electrical
Conduit and Cable
- F. American Iron and Steel Institute (AISI):
 - S100-2007.....North American Specification for the Design of
Cold-Formed Steel Structural Members

PART 2 - PRODUCTS

2.1 MATERIAL

- A. Conduit Size: In accordance with the NEC, but not less than 13 mm
(0.5-inch) unless otherwise shown. Where permitted by the NEC, 13 mm
(0.5-inch) flexible conduit may be used for tap connections to recessed
lighting fixtures.

B. Conduit:

1. Size: In accordance with the NEC, but not less than 13 mm (0.5-inch).
2. Rigid Steel Conduit (RMC): Shall conform to UL 6 and ANSI C80.1.
4. Rigid Intermediate Steel Conduit (IMC): Shall conform to UL 1242 and ANSI C80.6.
5. Electrical Metallic Tubing (EMT): Shall conform to UL 797 and ANSI C80.3. Maximum size not to exceed 105 mm (4 inches) and shall be permitted only with cable rated 600 V or less.
6. Flexible Metal Conduit: Shall conform to UL 1.
7. Liquid-tight Flexible Metal Conduit: Shall conform to UL 360.
8. Direct Burial Plastic Conduit: Shall conform to UL 651 and UL 651A, heavy wall PVC or high density polyethylene (PE).
9. Surface Metal Raceway: Shall conform to UL 5.

C. Conduit Fittings:

1. Rigid Steel and Intermediate Metallic Conduit Fittings:
 - a. Fittings shall meet the requirements of UL 514B and NEMA FB1.
 - b. Standard threaded couplings, locknuts, bushings, conduit bodies, and elbows: Only steel or malleable iron materials are acceptable. Integral retractable type IMC couplings are also acceptable.
 - c. Locknuts: Bonding type with sharp edges for digging into the metal wall of an enclosure.
 - d. Bushings: Metallic insulating type, consisting of an insulating insert, molded or locked into the metallic body of the fitting. Bushings made entirely of metal or nonmetallic material are not permitted.
 - e. Erickson (Union-Type) and Set Screw Type Couplings: Approved for use in concrete are permitted for use to complete a conduit run where conduit is installed in concrete. Use set screws of case-hardened steel with hex head and cup point to firmly seat in conduit wall for positive ground. Tightening of set screws with pliers is prohibited.
 - f. Sealing Fittings: Threaded cast iron type. Use continuous drain-type sealing fittings to prevent passage of water vapor. In concealed work, install fittings in flush steel boxes with

blank cover plates having the same finishes as that of other electrical plates in the room.

3. Electrical Metallic Tubing Fittings:
 - a. Fittings and conduit bodies shall meet the requirements of UL 514B, ANSI C80.3, and NEMA FB1.
 - b. Only steel or malleable iron materials are acceptable.
 - c. Compression Couplings and Connectors: Concrete-tight and rain-tight, with connectors having insulated throats.
 - d. Indent-type connectors or couplings are prohibited.
 - e. Die-cast or pressure-cast zinc-alloy fittings or fittings made of "pot metal" are prohibited.
4. Flexible Metal Conduit Fittings:
 - a. Conform to UL 514B. Only steel or malleable iron materials are acceptable.
 - b. Clamp-type, with insulated throat.
5. Liquid-tight Flexible Metal Conduit Fittings:
 - a. Fittings shall meet the requirements of UL 514B and NEMA FB1.
 - b. Only steel or malleable iron materials are acceptable.
 - c. Fittings must incorporate a threaded grounding cone, a steel or plastic compression ring, and a gland for tightening. Connectors shall have insulated throats.
6. Direct Burial Plastic Conduit Fittings: Fittings shall meet the requirements of UL 514C and NEMA TC3.
7. Surface Metal Raceway Fittings: As recommended by the raceway manufacturer. Include couplings, offsets, elbows, expansion joints, adapters, hold-down straps, end caps, conduit entry fittings, accessories, and other fittings as required for complete system.
8. Expansion and Deflection Couplings:
 - a. Conform to UL 467 and UL 514B.
 - b. Accommodate a 19 mm (0.75-inch) deflection, expansion, or contraction in any direction, and allow 30 degree angular deflections.
 - c. Include internal flexible metal braid, sized to guarantee conduit ground continuity and a low-impedance path for fault currents, in accordance with UL 467 and the NEC tables for equipment grounding conductors.

- d. Jacket: Flexible, corrosion-resistant, watertight, moisture and heat-resistant molded rubber material with stainless steel jacket clamps.

D. Conduit Supports:

1. Parts and Hardware: Zinc-coat or provide equivalent corrosion protection.
2. Individual Conduit Hangers: Designed for the purpose, having a pre-assembled closure bolt and nut, and provisions for receiving a hanger rod.
3. Multiple Conduit (Trapeze) Hangers: Not less than 38 mm x 38 mm (1.5 x 1.5 inches), 12-gauge steel, cold-formed, lipped channels; with not less than 9 mm (0.375-inch) diameter steel hanger rods.
4. Solid Masonry and Concrete Anchors: Self-drilling expansion shields, or machine bolt expansion.

E. Outlet, Junction, and Pull Boxes:

1. UL-50 and UL-514A.
2. Rustproof cast metal where required by the NEC or shown on drawings.
3. Sheet Metal Boxes: Galvanized steel, except where shown on drawings.

F. Metal Wireways: Equip with hinged covers, except as shown on drawings. Include couplings, offsets, elbows, expansion joints, adapters, hold-down straps, end caps, and other fittings to match and mate with wireways as required for a complete system.

PART 3 - EXECUTION

3.1 PENETRATIONS

A. Cutting or Holes:

1. Cut holes in advance where they should be placed in the structural elements, such as ribs or beams. Obtain the approval of the Resident Engineer prior to drilling through structural elements.
2. Cut holes through concrete and masonry in new and existing structures with a diamond core drill or concrete saw. Pneumatic hammers, impact electric, hand, or manual hammer-type drills are not allowed, except when permitted by the Resident Engineer where working space is limited.

B. Firestop: Where conduits, wireways, and other electrical raceways pass through fire partitions, fire walls, smoke partitions, or floors, install a fire stop that provides an effective barrier against the

spread of fire, smoke and gases as specified in Section 07 84 00,
FIRESTOPPING.

- C. Waterproofing: At floor, exterior wall, and roof conduit penetrations, completely seal the gap around conduit to render it watertight, as specified in Section 07 92 00, JOINT SEALANTS.

3.2 INSTALLATION, GENERAL

- A. In accordance with UL, NEC, NEMA, as shown on drawings, and as specified herein.
- B. Raceway systems used for Essential Electrical Systems (EES) shall be entirely independent of other raceway systems.
- C. Install conduit as follows:
1. In complete mechanically and electrically continuous runs before pulling in cables or wires.
 2. Unless otherwise indicated on the drawings or specified herein, installation of all conduits shall be concealed within finished walls, floors, and ceilings.
 3. Flattened, dented, or deformed conduit is not permitted. Remove and replace the damaged conduits with new conduits.
 4. Assure conduit installation does not encroach into the ceiling height head room, walkways, or doorways.
 5. Cut conduits square, ream, remove burrs, and draw up tight.
 6. Independently support conduit at 2.4 M (8 feet) on centers with specified materials and as shown on drawings.
 7. Do not use suspended ceilings, suspended ceiling supporting members, lighting fixtures, other conduits, cable tray, boxes, piping, or ducts to support conduits and conduit runs.
 8. Support within 300 mm (12 inches) of changes of direction, and within 300 mm (12 inches) of each enclosure to which connected.
 9. Close ends of empty conduits with plugs or caps at the rough-in stage until wires are pulled in, to prevent entry of debris.
 10. Conduit installations under fume and vent hoods are prohibited.
 11. Secure conduits to cabinets, junction boxes, pull-boxes, and outlet boxes with bonding type locknuts. For rigid steel and IMC conduit installations, provide a locknut on the inside of the enclosure, made up wrench tight. Do not make conduit connections to junction box covers.

12. Flashing of penetrations of the roof membrane is specified in Section 07 60 00, FLASHING AND SHEET METAL.
13. Conduit bodies shall only be used for changes in direction, and shall not contain splices.

D. Conduit Bends:

1. Make bends with standard conduit bending machines.
2. Conduit hickey may be used for slight offsets and for straightening stubbed out conduits.
3. Bending of conduits with a pipe tee or vise is prohibited.

E. Layout and Homeruns:

1. Install conduit with wiring, including homeruns, as shown on drawings.
2. Deviations: Make only where necessary to avoid interferences and only after drawings showing the proposed deviations have been submitted and approved by the Resident Engineer

3.3 CONCEALED WORK INSTALLATION

A. In Concrete:

1. Conduit: Rigid steel, IMC, or EMT. Do not install EMT in concrete slabs that are in contact with soil, gravel, or vapor barriers.
2. Align and run conduit in direct lines.
3. Install conduit through concrete beams only:
 - a. Where shown on the structural drawings.
 - b. As approved by the Resident Engineer prior to construction, and after submittal of drawing showing location, size, and position of each penetration.
4. Installation of conduit in concrete that is less than 75 mm (3 inches) thick is prohibited.
 - a. Conduit outside diameter larger than one-third of the slab thickness is prohibited.
 - b. Space between conduits in slabs: Approximately six conduit diameters apart, and one conduit diameter at conduit crossings.
 - c. Install conduits approximately in the center of the slab so that there will be a minimum of 19 mm (0.75-inch) of concrete around the conduits.
5. Make couplings and connections watertight. Use thread compounds that are UL approved conductive type to ensure low resistance ground

continuity through the conduits. Tightening setscrews with pliers is prohibited.

B. Above Furred or Suspended Ceilings and in Walls:

1. Conduit for Conductors Above 600 V: Rigid steel. Mixing different types of conduits in the same system is prohibited.
2. Conduit for Conductors 600 V and Below: Rigid steel, IMC, or EMT. Mixing different types of conduits in the same system is prohibited.
3. Align and run conduit parallel or perpendicular to the building lines.
4. Connect recessed lighting fixtures to conduit runs with maximum 1.8 M (6 feet) of flexible metal conduit extending from a junction box to the fixture.
5. Tightening set screws with pliers is prohibited.
6. For conduits running through metal studs, limit field cut holes to no more than 70% of web depth. Spacing between holes shall be at least 457 mm (18 inches). Cuts or notches in flanges or return lips shall not be permitted.

3.4 EXPOSED WORK INSTALLATION

- A. Unless otherwise indicated on drawings, exposed conduit is only permitted in mechanical and electrical rooms.
- B. Conduit for Conductors Above 600 V: Rigid steel. Mixing different types of conduits in the system is prohibited.
- C. Conduit for Conductors 600 V and Below: Rigid steel, IMC, or EMT. Mixing different types of conduits in the system is prohibited.
- D. Align and run conduit parallel or perpendicular to the building lines.
- E. Install horizontal runs close to the ceiling or beams and secure with conduit straps.
- F. Support horizontal or vertical runs at not over 2.4 M (8 feet) intervals.
- G. Surface Metal Raceways: Use only where shown on drawings.
- H. Painting:
1. Paint exposed conduit as specified in Section 09 91 00, PAINTING.
 2. Paint all conduits containing cables rated over 600 V safety orange. Refer to Section 09 91 00, PAINTING for preparation, paint type, and exact color. In addition, paint legends, using 50 mm (2 inch) high black numerals and letters, showing the cable voltage rating.

Provide legends where conduits pass through walls and floors and at maximum 6 M (20 feet) intervals in between.

3.5 DIRECT BURIAL INSTALLATION

Refer to Section 26 05 41, UNDERGROUND ELECTRICAL CONSTRUCTION.

3.6 HAZARDOUS LOCATIONS

- A. Use rigid steel conduit only.
- B. Install UL approved sealing fittings that prevent passage of explosive vapors in hazardous areas equipped with explosion-proof lighting fixtures, switches, and receptacles, as required by the NEC.

3.7 WET OR DAMP LOCATIONS

- A. Use rigid steel or IMC conduits unless as shown on drawings.
- B. Provide sealing fittings to prevent passage of water vapor where conduits pass from warm to cold locations, i.e., refrigerated spaces, constant-temperature rooms, air-conditioned spaces, building exterior walls, roofs, or similar spaces.
- C. Use rigid steel or IMC conduit within 1.5 M (5 feet) of the exterior and below concrete building slabs in contact with soil, gravel, or vapor barriers, unless as shown on drawings. Conduit shall be half-lapped with 10 mil PVC tape before installation. After installation, completely recoat or retape any damaged areas of coating.
- D. Conduits run on roof shall be supported with integral galvanized lipped steel channel, attached to UV-inhibited polycarbonate or polypropylene blocks every 2.4 M (8 feet) with 9 mm (3/8-inch) galvanized threaded rods, square washer and locknut. Conduits shall be attached to steel channel with conduit clamps.

3.8 MOTORS AND VIBRATING EQUIPMENT

- A. Use flexible metal conduit for connections to motors and other electrical equipment subject to movement, vibration, misalignment, cramped quarters, or noise transmission.
- B. Use liquid-tight flexible metal conduit for installation in exterior locations, moisture or humidity laden atmosphere, corrosive atmosphere, water or spray wash-down operations, inside airstream of HVAC units, and locations subject to seepage or dripping of oil, grease, or water.
- C. Provide a green equipment grounding conductor with flexible and liquid-tight flexible metal conduit.

3.9 EXPANSION JOINTS

- A. Conduits 75 mm (3 inch) and larger that are secured to the building structure on opposite sides of a building expansion joint require expansion and deflection couplings. Install the couplings in accordance with the manufacturer's recommendations.
- B. Provide conduits smaller than 75 mm (3 inch) with junction boxes on both sides of the expansion joint. Connect flexible metal conduits to junction boxes with sufficient slack to produce a 125 mm (5 inch) vertical drop midway between the ends of the flexible metal conduit. Flexible metal conduit shall have a green insulated copper bonding jumper installed. In lieu of this flexible metal conduit, expansion and deflection couplings as specified above are acceptable.
- C. Install expansion and deflection couplings where shown.

3.10 CONDUIT SUPPORTS

- A. Safe working load shall not exceed one-quarter of proof test load of fastening devices.
- B. Use pipe straps or individual conduit hangers for supporting individual conduits.
- C. Support multiple conduit runs with trapeze hangers. Use trapeze hangers that are designed to support a load equal to or greater than the sum of the weights of the conduits, wires, hanger itself, and an additional 90 kg (200 lbs). Attach each conduit with U-bolts or other approved fasteners.
- D. Support conduit independently of junction boxes, pull-boxes, fixtures, suspended ceiling T-bars, angle supports, and similar items.
- E. Fasteners and Supports in Solid Masonry and Concrete:
 - 1. New Construction: Use steel or malleable iron concrete inserts set in place prior to placing the concrete.
 - 2. Existing Construction:
 - a. Steel expansion anchors not less than 6 mm (0.25-inch) bolt size and not less than 28 mm (1.125 inch) in embedment.
 - b. Power set fasteners not less than 6 mm (0.25-inch) diameter with depth of penetration not less than 75 mm (3 inch).
 - c. Use vibration and shock-resistant anchors and fasteners for attaching to concrete ceilings.
- F. Hollow Masonry: Toggle bolts.
- G. Bolts supported only by plaster or gypsum wallboard are not acceptable.

- H. Metal Structures: Use machine screw fasteners or other devices specifically designed and approved for the application.
- I. Attachment by wood plugs, rawl plug, plastic, lead or soft metal anchors, or wood blocking and bolts supported only by plaster is prohibited.
- J. Chain, wire, or perforated strap shall not be used to support or fasten conduit.
- K. Spring steel type supports or fasteners are prohibited for all uses except horizontal and vertical supports/fasteners within walls.
- L. Vertical Supports: Vertical conduit runs shall have riser clamps and supports in accordance with the NEC and as shown. Provide supports for cable and wire with fittings that include internal wedges and retaining collars.

3.11 BOX INSTALLATION

- A. Boxes for Concealed Conduits:
 - 1. Flush-mounted.
 - 2. Provide raised covers for boxes to suit the wall or ceiling, construction, and finish.
- B. In addition to boxes shown, install additional boxes where needed to prevent damage to cables and wires during pulling-in operations or where more than the equivalent of 4-90 degree bends are necessary.
- C. Locate pullboxes so that covers are accessible and easily removed. Coordinate locations with piping and ductwork where installed above ceilings.
- D. Remove only knockouts as required. Plug unused openings. Use threaded plugs for cast metal boxes and snap-in metal covers for sheet metal boxes.
- E. Outlet boxes mounted back-to-back in the same wall are prohibited. A minimum 600 mm (24 inch) center-to-center lateral spacing shall be maintained between boxes.
- F. Flush-mounted wall or ceiling boxes shall be installed with raised covers so that the front face of raised cover is flush with the wall. Surface-mounted wall or ceiling boxes shall be installed with surface-style flat or raised covers.
- G. Minimum size of outlet boxes for ground fault circuit interrupter (GFCI) receptacles is 100 mm (4 inches) square x 55 mm (2.125 inches) deep, with device covers for the wall material and thickness involved.

Michael E. DeBakey VMAC
Build Parking Garage A
Houston, TX 77030

October 16, 2015
100% Design Submission
Project No. 580-321

- H. Stencil or install phenolic nameplates on covers of the boxes identified on riser diagrams; for example "SIG-FA JB No. 1."
- I. On all branch circuit junction box covers, identify the circuits with black marker.

- - - E N D - - -

**SECTION 26 05 41
UNDERGROUND ELECTRICAL CONSTRUCTION**

PART 1 - GENERAL

1.1 DESCRIPTION

- A. This section specifies the furnishing, installation, and connection of underground ducts and raceways, and precast manholes and pullboxes to form a complete underground electrical raceway system.
- B. The terms "duct" and "conduit" are used interchangeably in this section.

1.2 RELATED WORK

- A. Section 07 92 00, JOINT SEALANTS: Sealing of conduit penetrations.
- B. Section 26 05 11, REQUIREMENTS FOR ELECTRICAL INSTALLATIONS:
Requirements that apply to all sections of Division 26.
- C. Section 26 05 26, GROUNDING AND BONDING FOR ELECTRICAL SYSTEMS:
Requirements for personnel safety and to provide a low impedance path for possible ground fault currents.
- D. Section 31 20 00, EARTH MOVING: Trenching, backfill, and compaction.

1.3 QUALITY ASSURANCE

- A. Refer to Paragraph, QUALIFICATIONS (PRODUCTS AND SERVICES), in Section 26 05 11, REQUIREMENTS FOR ELECTRICAL INSTALLATIONS.
- B. Coordinate layout and installation of ducts, manholes, and pullboxes with final arrangement of other utilities, site grading, and surface features.

1.4 SUBMITTALS

- A. Submit six copies of the following in accordance with Section 26 05 11, REQUIREMENTS FOR ELECTRICAL INSTALLATIONS.
 - 1. Shop Drawings:
 - a. Submit sufficient information to demonstrate compliance with drawings and specifications.
 - b. Submit information on manholes, pullboxes, ducts, and hardware. Submit manhole plan and elevation drawings, showing openings, pulling irons, cable supports, cover, ladder, sump, and other accessories.
 - c. Proposed deviations from the drawings shall be clearly marked on the submittals. If it is necessary to locate manholes, pullboxes, or duct banks at locations other than shown on the drawings, show the proposed locations accurately on scaled site drawings, and

submit to the Resident Engineer for approval prior to construction.

2. Certifications: Two weeks prior to the final inspection, submit the following.

- a. Certification by the manufacturer that the materials conform to the requirements of the drawings and specifications.
- b. Certification by the Contractor that the materials have been properly installed, connected, and tested.

1.5 APPLICABLE PUBLICATIONS

A. Publications listed below (including amendments, addenda, revisions, supplements, and errata) form a part of this specification to the extent referenced. Publications are referenced in the text by designation only.

B. American Concrete Institute (ACI):

Building Code Requirements for Structural Concrete
318-11/318M-11.....Building Code Requirements for Structural
Concrete & Commentary
SP-66-04.....ACI Detailing Manual

C. American National Standards Institute (ANSI):

77-10.....Underground Enclosure Integrity

D. American Society for Testing and Materials (ASTM):

C478-12.....Standard Specification for Precast Reinforced
Concrete Manhole Sections
C858-10e1.....Underground Precast Concrete Utility Structures
C990-09.....Joints for Concrete Pipe, Manholes and Precast
Box Sections Using Preformed Flexible Joint
Sealants.

E. National Electrical Manufacturers Association (NEMA):

TC 2-03.....Electrical Polyvinyl Chloride (PVC) Conduit
TC 3-04.....Polyvinyl Chloride (PVC) Fittings for Use With
Rigid PVC Conduit And Tubing
TC 6 & 8-03.....Polyvinyl Chloride (PVC) Plastic Utilities Duct
For Underground Installations
TC 9-04.....Fittings For Polyvinyl Chloride (PVC) Plastic
Utilities Duct For Underground Installation

F. National Fire Protection Association (NFPA):

70-11.....National Electrical Code (NEC)

- 70E-12.....National Electrical Safety Code
- G. Underwriters Laboratories, Inc. (UL):
 - 6-07.....Electrical Rigid Metal Conduit-Steel
 - 467-07.....Grounding and Bonding Equipment
 - 651-11.....Schedule 40, 80, Type EB and A Rigid PVC
Conduit and Fittings
 - 651A-11.....Schedule 40 and 80 High Density Polyethylene
(HDPE) Conduit
 - 651B-07.....Continuous Length HDPE Conduit

PART 2 - PRODUCTS

2.1 PRE-CAST CONCRETE MANHOLES AND HARDWARE

- A. Structure: Factory-fabricated, reinforced-concrete, monolithically-poured walls and bottom. Frame and cover shall form top of manhole.
- B. Cable Supports:
 - 1. Cable stanchions shall be hot-rolled, heavy duty, hot-dipped galvanized "T" section steel, 56 mm (2.25 inches) x 6 mm (0.25 inch) in size, and punched with 14 holes on 38 mm (1.5 inches) centers for attaching cable arms.
 - 2. Cable arms shall be 5 mm (0.1875 inch) gauge, hot-rolled, hot-dipped galvanized sheet steel, pressed to channel shape. Arms shall be approximately 63 mm (2.5 inches) wide x 350 mm (14 inches) long.
 - 3. Insulators for cable supports shall be porcelain, and shall be saddle type or type that completely encircles the cable.
 - 4. Equip each cable stanchion with one spare cable arm, with three spare insulators for future use.
- C. Ladder: Fiberglass with 400 mm (16 inches) rung spacing. Provide securely-mounted ladder for every manhole over 1.2 M (4 feet) deep.
- D. Ground Rod Sleeve: Provide a 75 mm (3 inches) PVC sleeve in manhole floors so that a driven ground rod may be installed.
- E. Sump: Provide 305 mm x 305 mm (12 inches x 12 inches) covered sump frame and grated cover.

2.2 PULLBOXES

- A. General: Size as indicated on the drawings. Provide pullboxes with weatherproof, non-skid covers with recessed hook eyes, secured with corrosion- and tamper-resistant hardware. Cover material shall be identical to pullbox material. Covers shall have molded lettering, ELECTRIC or SIGNAL as applicable. Pullboxes shall comply with the

requirements of ANSI 77 Tier 15 loading. Provide pulling irons, 22 mm (0.875 inch) diameter galvanized steel bar with exposed triangular-shaped opening.

- B. Polymer Concrete Pullboxes: Shall be molded of sand, aggregate, and polymer resin, and reinforced with steel, fiberglass, or both. Pullbox shall have open bottom

2.3 DUCTS

A. Number and sizes shall be as shown on the drawings.

B. Ducts (concrete-encased):

1. Plastic Duct:

- a. UL 651 and 651A Schedule 40 PVC conduit.
- b. Duct shall be suitable for use with 90° C (194° F) rated conductors.

2. Conduit Spacers: Prefabricated plastic.

C. Ducts (direct-burial):

1. Plastic duct:

- a. Schedule 40 PVC or HDPE conduit.
- b. Duct shall be suitable for use with 75° C (167° F) rated conductors.

2. Rigid metal conduit: UL6 and NEMA RN1 galvanized rigid metal, half-lap wrapped with 10 mil PVC tape.

2.4 GROUNDING

A. Ground Rods and Ground Wire: Per Section 26 05 26, GROUNDING AND BONDING FOR ELECTRICAL SYSTEMS.

2.5 WARNING TAPE

A. 4-mil polyethylene 75 mm (3 inches) wide detectable tape, red with black letters, imprinted with "CAUTION - BURIED ELECTRIC CABLE BELOW" or similar.

2.6 PULL ROPE FOR SPARE DUCTS

A. Plastic with 890 N (200 lb) minimum tensile strength.

PART 3 - EXECUTION

3.1 MANHOLE AND PULLBOX INSTALLATION

A. Assembly and installation shall be per the requirements of the manufacturer.

- 1. Install manholes and pullboxes level and plumb.
- 2. Units shall be installed on a 300 mm (12 inches) thick level bed of 90% compacted granular fill, well-graded from the 25 mm (1 inches)

sieve to the No. 4 sieve. Granular fill shall be compacted with a minimum of four passes with a plate compactor.

B. Access: Ensure the top of frames and covers are flush with finished grade.

C. Grounding in Manholes:

1. Ground Rods in Manholes: Drive a ground rod into the earth, through the floor sleeve, after the manhole is set in place. Fill the sleeve with sealant to make a watertight seal. Rods shall protrude approximately 100 mm (4 inches) above the manhole floor.
2. Install a No. 3/0 AWG bare copper ring grounding conductor around the inside perimeter of the manhole and anchor to the walls with metallic cable clips.
3. Connect the ring grounding conductor to the ground rod by an exothermic welding process.
4. Bond the ring grounding conductor to the duct bank equipment grounding conductors, the exposed non-current carrying metal parts of racks, sump covers, and like items in the manholes with a minimum No. 6 AWG bare copper jumper using an exothermic welding process.

3.2 TRENCHING

A. Refer to Section 31 20 00, EARTH MOVING for trenching, backfilling, and compaction.

B. Before performing trenching work at existing facilities, a Ground Penetrating Radar Survey shall be carefully performed by a certified technician to reveal all existing underground ducts, conduits, cables, and other utility systems.

C. Work with extreme care near existing ducts, conduits, and other utilities to avoid damaging them.

D. Cut the trenches neatly and uniformly.

E. For Concrete-Encased Ducts:

1. After excavation of the trench, stakes shall be driven in the bottom of the trench at 1.2 M (4 foot) intervals to establish the grade and route of the duct bank.
2. Pitch the trenches uniformly toward manholes or both ways from high points between manholes for the required duct line drainage. Avoid pitching the ducts toward buildings wherever possible.
3. The walls of the trench may be used to form the side walls of the duct bank, provided that the soil is self-supporting and that the

concrete envelope can be poured without soil inclusions. Forms are required where the soil is not self-supporting.

4. After the concrete-encased duct has sufficiently cured, the trench shall be backfilled to grade with earth, and appropriate warning tape installed.

F. Individual conduits to be installed under existing paved areas and roads that cannot be disturbed shall be jacked into place using rigid metal conduit, or bored using plastic utilities duct or PVC conduit, as approved by the Resident Engineer.

3.3 DUCT INSTALLATION

A. General Requirements:

1. Ducts shall be in accordance with the NEC, as shown on the drawings, and as specified.
2. Join and terminate ducts with fittings recommended by the manufacturer.
3. Slope ducts to drain towards manholes and pullboxes, and away from building and equipment entrances. Pitch not less than 100 mm (4 inch) in 30 M (100 feet).
4. Underground conduit stub-ups and sweeps to equipment inside of buildings shall be galvanized rigid metal conduit half-lap wrapped with PVC tape, and shall extend a minimum of 1.5 M (5 feet) outside the building foundation. Tops of conduits below building slab shall be minimum 610 mm (24 inches) below bottom of slab.
5. Stub-ups and sweeps to equipment mounted on outdoor concrete slabs shall be galvanized rigid metal conduit half-lap wrapped with PVC tape, and shall extend a minimum of 1.5 M (5 feet) away from the edge of slab.
6. Install insulated grounding bushings on the conduit terminations.
7. Radius for sweeps shall be sufficient to accomplish pulls without damage. Minimum radius shall be six times conduit diameter.
8. All multiple conduit runs shall have conduit spacers. Spacers shall securely support and maintain uniform spacing of the duct assembly a minimum of 75 mm (3 inches) above the bottom of the trench during the concrete pour. Spacer spacing shall not exceed 1.5 M (5 feet). Secure spacers to ducts and earth to prevent floating during concrete pour. Provide nonferrous tie wires to prevent displacement

of the ducts during concrete pour. Tie wires shall not act as substitute for spacers.

9. Duct lines shall be installed no less than 300 mm (12 inches) from other utility systems, such as water, sewer, chilled water.
 10. Clearances between individual ducts:
 - a. For similar services, not less than 75 mm (3 inches).
 - b. For power and signal services, not less than 150 mm (6 inches).
 11. Duct lines shall terminate at window openings in manhole walls as shown on the drawings. All ducts shall be fitted with end bells.
 12. Couple the ducts with proper couplings. Stagger couplings in rows and layers to ensure maximum strength and rigidity of the duct bank.
 13. Keep ducts clean of earth, sand, or gravel, and seal with tapered plugs upon completion of each portion of the work.
 14. Spare Ducts: Where spare ducts are shown, they shall have a nylon pull rope installed. They shall be capped at each end and labeled as to location of the other end.
 15. Duct Identification: Place continuous strip of warning tape approximately 300 mm (12 inches) above ducts before backfilling trenches. Warning tape shall be preprinted with proper identification.
 16. Duct Sealing: Seal ducts, including spare ducts, at building entrances and at outdoor terminations for equipment, with a suitable non-hardening compound to prevent the entrance of foreign objects and material, moisture, and gases.
 17. Use plastic ties to secure cables to insulators on cable arms. Use minimum two ties per cable per insulator.
- B. Concrete-Encased Ducts:
1. Install concrete-encased ducts for medium-voltage systems, low-voltage systems, and signal systems, unless otherwise shown on the drawings.
 2. Duct banks shall be single or multiple duct assemblies encased in concrete. Ducts shall be uniform in size and material throughout the installation.
 3. Tops of concrete-encased ducts shall be:
 - a. Not less than 600 mm (24 inches) and not less than shown on the drawings, below finished grade.

- b. Not less than 750 mm (30 inches) and not less than shown on the drawings, below roads and other paved surfaces.
 - c. Additional burial depth shall be required in order to accomplish NEC-required minimum bend radius of ducts.
 - d. Conduits crossing under grade slab construction joints shall be installed a minimum of 1.2 M (4 feet) below slab.
- 4. Extend the concrete envelope encasing the ducts not less than 75 mm (3 inches) beyond the outside walls of the outer ducts.
- 5. Within 3 M (10 feet) of building and manhole wall penetrations, install reinforcing steel bars at the top and bottom of each concrete envelope to provide protection against vertical shearing.
- 6. Install reinforcing steel bars at the top and bottom of each concrete envelope of all ducts underneath roadways and parking areas.
- 7. Where new ducts and concrete envelopes are to be joined to existing manholes, pullboxes, ducts, and concrete envelopes, make the joints with the proper fittings and fabricate the concrete envelopes to ensure smooth durable transitions.
- 8. Duct joints in concrete may be placed side by side horizontally, but shall be staggered at least 150 mm (6 inches) vertically.
- 9. Pour each run of concrete envelope between manholes or other terminations in one continuous pour. If more than one pour is necessary, terminate each pour in a vertical plane and install 19 mm (0.75 inch) reinforcing rod dowels extending 450 mm (18 inches) into concrete on both sides of joint near corners of envelope.
- 10. Pour concrete so that open spaces are uniformly filled. Do not agitate with power equipment unless approved by Resident Engineer
- 11. Tops of ducts shall be:
 - a. Not less than 600 mm (24 inches) and not less than shown on the drawings, below finished grade.
 - b. Not less than 750 mm (30 inches) and not less than shown on the drawings, below roads and other paved surfaces.
 - c. Additional burial depth shall be required in order to accomplish NEC-required minimum bend radius of ducts.
- 12. Do not kink the ducts. Compaction shall not deform the ducts.
- D. Connections to Manholes: Ducts connecting to manholes shall be flared to have an enlarged cross-section to provide additional shear strength.

Dimensions of the flared cross-section shall be larger than the corresponding manhole opening dimensions by no less than 300 mm (12 inches) in each direction. Perimeter of the duct bank opening in the manhole shall be flared toward the inside or keyed to provide a positive interlock between the duct and the wall of the manhole. Use vibrators when this portion of the encasement is poured to ensure a seal between the envelope and the wall of the structure.

- E. Connections to Existing Manholes: For duct connections to existing manholes, break the structure wall out to the dimensions required and preserve the steel in the structure wall. Cut steel and extend into the duct bank envelope. Chip the perimeter surface of the duct bank opening to form a key or flared surface, providing a positive connection with the duct bank envelope.
- F. Connections to Existing Ducts: Where connections to existing ducts are indicated, excavate around the ducts as necessary. Cut off the ducts and remove loose concrete from inside before installing new ducts. Provide a reinforced-concrete collar, poured monolithically with the new ducts, to take the shear at the joint of the duct banks.
- G. Partially-Completed Ducts: During construction, wherever a construction joint is necessary in a duct bank, prevent debris such as mud and dirt from entering ducts by providing suitable plugs. Fit concrete envelope of a partially completed ducts with reinforcing steel extending a minimum of 600 mm (2 feet) back into the envelope and a minimum of 600 mm (2 feet) beyond the end of the envelope. Provide one No. 4 bar in each corner, 75 mm (3 inches) from the edge of the envelope. Secure corner bars with two No. 3 ties, spaced approximately 300 mm (12 inches) apart. Restrain reinforcing assembly from moving during pouring of concrete.

3.4 ACCEPTANCE CHECKS AND TESTS

- A. Duct Testing and Cleaning:
 - 1. Upon completion of the duct installation, a standard flexible mandrel shall be pulled through each duct to loosen particles of earth, sand, or foreign material left in the duct, and to test for out-of-round conditions.
 - 2. The mandrel shall be not less than 300 mm (12 inches) long, and shall have a diameter not less than 13 mm (0.5 inch) less than the inside diameter of the duct. A brush with stiff bristles shall then

- be pulled through each duct to remove the loosened particles. The diameter of the brush shall be the same as, or slightly larger than, the diameter of the duct.
3. If testing reveals obstructions or out-of-round conditions, the Contractor shall replace affected section(s) of duct and retest to the satisfaction of the Resident Engineer at no cost to the Government.
 4. Mandrel pulls shall be witnessed by the Resident Engineer.

---END---

SECTION 26 05 73
OVERCURRENT PROTECTIVE DEVICE COORDINATION STUDY

PART 1 - GENERAL

1.1 DESCRIPTION

- A. This section specifies the overcurrent protective device coordination study, indicated as the study in this section.
- B. A short-circuit and selective coordination study shall be prepared for the electrical overcurrent devices to be installed under this project.
- C. The study shall present a well-coordinated time-current analysis of each overcurrent protective device from the individual device up to the utility source.

1.2 RELATED WORK

- A. Section 26 05 11, REQUIREMENTS FOR ELECTRICAL INSTALLATIONS: General electrical requirements that are common to more than one section of Division 26.
- B. Section 26 13 13, MEDIUM-VOLTAGE CIRCUIT BREAKER SWITCHGEAR: Medium-voltage circuit breaker switchgear.
- C. Section 26 13 16, MEDIUM-VOLTAGE FUSIBLE INTERRUPTER SWITCHES: Medium-voltage fusible interrupter switches.
- D. Section 26 23 00, LOW-VOLTAGE SWITCHGEAR: Low-voltage switchgear.
- E. Section 26 24 13, DISTRIBUTION SWITCHBOARDS: Low-voltage distribution switchboards.
- F. Section 26 24 16, PANELBOARDS: Low-voltage panelboards.

1.3 QUALITY ASSURANCE

- A. Refer to Paragraph, QUALIFICATIONS (PRODUCTS AND SERVICES), in Section 26 05 11, REQUIREMENTS FOR ELECTRICAL INSTALLATIONS.
- B. The study shall be prepared by the equipment manufacturer.

1.4 SUBMITTALS

- A. Submit six copies of the following in accordance with Section 26 05 11, REQUIREMENTS FOR ELECTRICAL INSTALLATIONS.
 - 1. Product data on the software program to be used for the study.
Software shall be in mainstream use in the industry, shall provide device settings and ratings, and shall show selective coordination by time-current drawings.

2. Complete study as described in paragraph 1.6. Submittal of the study shall be well-coordinated with submittals of the shop drawings for equipment in related specification sections.
3. Certifications: Two weeks prior to final inspection, submit the following.
 - a. Certification by the Contractor that the overcurrent protective devices have been set in accordance with the approved study.

1.5 APPLICABLE PUBLICATIONS

- A. Publications listed below (including amendments, addenda, revisions, supplements, and errata) form a part of this specification to the extent referenced. Publications are referenced in the text by designation only.
- B. Institute of Electrical and Electronics Engineers (IEEE):
 - 242-01.....Protection and Coordination of Industrial and Commercial Power Systems
 - 399-97.....Industrial and Commercial Power Systems Analysis
 - 1584a-04.....Guide for Performing Arc-Flash Hazard Calculations

1.6 STUDY REQUIREMENTS

- A. The study shall include one line diagram, short-circuit and ground fault analysis, and protective coordination plots for all overcurrent protective devices.
- B. One Line Diagram:
 1. Show all electrical equipment and wiring to be protected by the overcurrent devices.
 2. Show the following specific information:
 - a. Calculated fault impedance, X/R ratios, and short-circuit values at each feeder and branch circuit bus.
 - b. Relay, circuit breaker, and fuse ratings.
 - c. Generator kW/kVA and transformer kVA and voltage ratings, percent impedance, X/R ratios, and wiring connections.
 - d. Voltage at each bus.
 - e. Identification of each bus, matching the identification on the drawings.
 - f. Conduit, conductor, and busway material, size, length, and X/R ratios.

C. Short-Circuit Study:

1. The study shall be performed using computer software designed for this purpose. Pertinent data and the rationale employed in developing the calculations shall be described in the introductory remarks of the study.
2. Calculate the fault impedance to determine the available short-circuit and ground fault currents at each bus. Incorporate applicable motor and/or generator contribution in determining the momentary and interrupting ratings of the overcurrent protective devices.
3. Present the results of the short-circuit study in a table. Include the following:
 - a. Device identification.
 - b. Operating voltage.
 - c. Overcurrent protective device type and rating.
 - d. Calculated short-circuit current.

D. Coordination Curves:

1. Prepare the coordination curves to determine the required settings of overcurrent protective devices to demonstrate selective coordination. Graphically illustrate on log-log paper that adequate time separation exists between devices, including the utility company upstream device if applicable. Plot the specific time-current characteristics of each overcurrent protective device in such a manner that all devices are clearly depicted.
2. The following specific information shall also be shown on the coordination curves:
 - a. Device identification.
 - b. Potential transformer and current transformer ratios.
 - c. Three-phase and single-phase ANSI damage points or curves for each cable, transformer, or generator.
 - d. Applicable circuit breaker or protective relay characteristic curves.
 - e. No-damage, melting, and clearing curves for fuses.
 - f. Transformer in-rush points.
3. Develop a table to summarize the settings selected for the overcurrent protective devices. Include the following in the table:
 - a. Device identification.

- b. Protective relay or circuit breaker potential and current transformer ratios, sensor rating, and available and suggested pickup and delay settings for each available trip characteristic.
- c. Fuse rating and type.

1.7 ANALYSIS

- A. Analyze the short-circuit calculations, and highlight any equipment determined to be underrated as specified. Propose solutions to effectively protect the underrated equipment.

1.8 ADJUSTMENTS, SETTINGS, AND MODIFICATIONS

- A. Final field settings and minor modifications of the overcurrent protective devices shall be made to conform with the study, without additional cost to the Government.

PART 2 - PRODUCTS (NOT USED)

PART 3 - EXECUTION (NOT USED)

---END---

SECTION 26 09 23
LIGHTING CONTROLS

PART 1 - GENERAL

1.1 DESCRIPTION

This section specifies the furnishing, installation and connection of the lighting controls.

1.2 RELATED WORK

- A. Section 23 09 23, DIRECT-DIGITAL CONTROL SYSTEM FOR HVAC: Interface of lighting controls with HVAC control systems.
- B. Section 26 05 11, REQUIREMENTS FOR ELECTRICAL INSTALLATIONS: General requirements that are common to more than one section of Division 26.
- C. Section 26 05 19, LOW-VOLTAGE ELECTRICAL POWER CONDUCTORS AND CABLES (600 VOLTS AND BELOW): Cables and wiring.
- D. Section 26 05 26, GROUNDING AND BONDING FOR ELECTRICAL SYSTEMS: Requirements for personnel safety and to provide a low impedance path to ground for possible ground fault currents.
- E. Section 26 24 16, PANELBOARDS: Panelboard enclosure and interior bussing used for lighting control panels.
- F. Section 26 27 26, WIRING DEVICES: Wiring devices used for control of the lighting systems.
- G. Section 26 51 00, INTERIOR LIGHTING: Luminaire ballast and drivers used in control of lighting systems.

1.3 QUALITY ASSURANCE

- A. Refer to Paragraph, QUALIFICATIONS (PRODUCTS AND SERVICES), in Section 26 05 11, REQUIREMENTS FOR ELECTRICAL INSTALLATIONS.

1.4 SUBMITTALS

- A. Submit six copies of the following in accordance with Section 26 05 11, REQUIREMENTS FOR ELECTRICAL INSTALLATIONS.
 - 1. Shop Drawings:
 - a. Submit the following information for each type of lighting controls.
 - b. Material and construction details.
 - c. Physical dimensions and description.
 - d. Wiring schematic and connection diagram.
 - e. Installation details.
 - 2. Manuals:

- a. Submit, simultaneously with the shop drawings, complete maintenance and operating manuals, including technical data sheets, wiring diagrams, and information for ordering replacement parts.
 - b. If changes have been made to the maintenance and operating manuals originally submitted, submit updated maintenance and operating manuals two weeks prior to the final inspection.
3. Certifications: Two weeks prior to final inspection, submit the following.
- a. Certification by the Contractor that the lighting control systems have been properly installed and tested.

1.5 APPLICABLE PUBLICATIONS

- A. Publications listed below (including amendments, addenda, revisions, supplements, and errata) form a part of this specification to the extent referenced. Publications are referenced in the text by designation only.
- B. Green Seal (GS):
- GC-12-03.....Occupancy Sensors
- C. National Electrical Manufacturer's Association (NEMA):
- C136.10-10.....American National Standard for Roadway and Area
Lighting Equipment—Locking-Type Photocontrol
Devices and Mating Receptacles—Physical and
Electrical Interchangeability and Testing
- ICS-1-08.....Standard for Industrial Control and Systems
General Requirements
- ICS-2-05.....Standard for Industrial Control and Systems:
Controllers, Contractors, and Overload Relays
Rated Not More than 2000 Volts AC or 750 Volts
DC: Part 8 - Disconnect Devices for Use in
Industrial Control Equipment
- ICS-6-11.....Standard for Industrial Controls and Systems
Enclosures
- D. National Fire Protection Association (NFPA):
- 70-14.....National Electrical Code (NEC)
- E. Underwriters Laboratories, Inc. (UL):
- 20.....Standard for General-Use Snap Switches

773-95.....Standard for Plug-In Locking Type Photocontrols
for Use with Area Lighting
773A-06.....Nonindustrial Photoelectric Switches for
Lighting Control
98-04.....Enclosed and Dead-Front Switches
916-07.....Standard for Energy Management Equipment
Systems
917-06.....Clock Operated Switches
924-06.....Emergency Lighting and Power Equipment (for use
when controlling emergency circuits).

PART 2 - PRODUCTS

2.1 ELECTRONIC TIME SWITCHES

- A. Electronic, solid-state programmable units with alphanumeric display; complying with UL 916 and or 917.
1. Contact Configuration: SPST.
 2. Contact Rating: 20-A ballast load, 120-277 volt.
 3. Astronomical Clock: Capable of switching a load on at sunset and off at sunrise, and automatically changing the settings each day in accordance with seasonal changes of sunset and sunrise.
Additionally, it shall be programmable to a fixed on/off weekly schedule.
 4. Power Backup: Battery or capacitor for schedules and time clock.

2.2 ELECTROMECHANICAL-DIAL TIME SWITCHES

- A. Electromechanical-dial time switches; complying with UL 917.
1. Contact Configuration: SPST.
 2. Contact Rating: 20-A ballast load, 120-277 volt.
 3. Wound-spring reserve carryover mechanism to keep time during power failures.

2.3 OUTDOOR PHOTOELECTRIC SWITCHES

- A. Solid state, with SPST dry contacts rated for 1800 VA tungsten or 1000 VA inductive, complying with UL 773A.
1. Light-Level Monitoring Range: 16.14 to 108 lx (1.5 to 10 fc), with adjustable turn-on and turn-off levels.
 2. Time Delay: 15-second minimum.
 3. Surge Protection: Metal-oxide varistor.
 4. Mounting: Twist lock, with base-and-stem mounting or stem-and-swivel mounting accessories as required.

2.4 TIMER SWITCHES

- A. Digital switches with backlit LCD display, 120/277 volt rated, fitting as a replacement for standard wall switches.
 - 1. Compatibility: Compatible with all ballasts.
 - 2. Warning: Audible warning to sound during the last minute of "on" operation.
 - 3. Time-out: Adjustable from 5 minutes to 12 hours.
 - 4. Faceplate: Refer to wall plate material and color requirements for toggle switches, as specified in Section 26 27 26, WIRING DEVICES.

2.5 CEILING-MOUNTED PHOTOELECTRIC SWITCHES

- A. Solid-state, light-level sensor unit, with separate relay unit.
 - 1. Sensor Output: Contacts rated to operate the associated relay. Sensor shall be powered from the relay unit.
 - 2. Relay Unit: Dry contacts rated for 20A ballast load at 120 volt and 277 volt, for 13A tungsten at 120 volt, and for 1 hp at 120 volt.
 - 3. Monitoring Range: 108 to 2152 lx (10 to 200 fc), with an adjustment for turn-on and turn-off levels.
 - 4. Time Delay: Adjustable from 5 to 300 seconds, with deadband adjustment.
 - 5. Indicator: Two LEDs to indicate the beginning of on-off cycles.

2.7 INDOOR OCCUPANCY SENSORS

- A. Wall- or ceiling-mounting, solid-state units with a power supply and relay unit, suitable for the environmental conditions in which installed.
 - 1. Operation: Unless otherwise indicated, turn lights on when covered area is occupied and off when unoccupied; with a 1 to 15 minute adjustable time delay for turning lights off.
 - 2. Sensor Output: Contacts rated to operate the connected relay. Sensor shall be powered from the relay unit.
 - 3. Relay Unit: Dry contacts rated for 20A ballast load at 120 volt and 277 volt, for 13A tungsten at 120 volt, and for 1 hp at 120 volt.
 - 4. Mounting:
 - a. Sensor: Suitable for mounting in any position on a standard outlet box.
 - b. Time-Delay and Sensitivity Adjustments: Recessed and concealed behind hinged door.

5. Indicator: LED, to show when motion is being detected during testing and normal operation of the sensor.
 6. Bypass Switch: Override the on function in case of sensor failure.
 7. Manual/automatic selector switch.
 8. Automatic Light-Level Sensor: Adjustable from 21.5 to 2152 lx (2 to 200 fc); keep lighting off when selected lighting level is present.
 9. Faceplate for Wall-Switch Replacement Type: Refer to wall plate material and color requirements for toggle switches, as specified in Section 26 27 26, WIRING DEVICES.
- B. Dual-technology Type: Ceiling mounting; combination PIR and ultrasonic detection methods, field-selectable.
1. Sensitivity Adjustment: Separate for each sensing technology.
 2. Detector Sensitivity: Detect occurrences of 150 mm (6-inch) minimum movement of any portion of a human body that presents a target of not less than 232 sq. cm (36 sq. in), and detect a person of average size and weight moving not less than 305 mm (12 inches) in either a horizontal or a vertical manner at an approximate speed of 305 mm/s (12 inches/s).
- C. Detection Coverage: Shall be sufficient to provide coverage as required by sensor locations shown on drawing.

2.8 INDOOR VACANCY SENSOR SWITCH

- A. Wall mounting, solid-state units with integral sensor and switch.
1. Operation: Manually turn lights on with switch and sensor detects vacancy to turn lights off.
 2. Switch Rating: 120/277 volt, 1200 watts at 277 volt, 800 watts at 120 volt unit.
 3. Mounting:
 - a. Sensor: Suitable for mounting in a standard switch box.
 - b. Time-Delay and Sensitivity Adjustments: Integral with switch and accessible for reprogramming without removing switch.
 4. Indicator: LED, to show when motion is being detected during testing and normal operation of the sensor.
 5. Switch: Manual operation to turn lights on and override lights off.
 6. Faceplate: Refer to wall plate material and color requirements for toggle switches, as specified in Section 26 27 26, WIRING DEVICES.

2.9 OUTDOOR MOTION SENSOR (PIR)

- A. Suitable for operation in ambient temperatures ranging from minus 40 to plus 130 degrees F (minus 40 to plus 54 degrees C).
 - 1. Operation: Turn lights on when sensing infrared energy changes between background and moving body in area of coverage; with a 1 to 15 minute adjustable time delay for turning lights off.
 - 2. Mounting:
 - a. Sensor: Suitable for mounting in any position on a standard outdoor junction box.
 - b. Relay: Internally mounted in a standard weatherproof electrical enclosure.
 - c. Time-Delay and Sensitivity Adjustments: Recessed and concealed behind hinged door.
 - 3. Bypass Switch: Override the on function in case of sensor failure.
 - 4. Automatic Light-Level Sensor: Adjustable from 11 to 215 lx (1 to 20 fc); keep lighting off during daylight hours.
- B. Detector Sensitivity: Detect occurrences of 150 mm (6-inch) minimum movement of any portion of a human body that presents a target of not less than 232 sq. cm (36 sq. in).
- C. Detection Coverage: Shall be sufficient to provide coverage as required by sensor locations shown on drawing.
- D. Individually Mounted Sensor: Contacts rated to operate the connected relay, complying with UL 773A. Sensor shall be powered from the relay unit.
 - 1. Relay Unit: Dry contacts rated for 20A ballast load at 120 volt and 277 volt, for 13A tungsten at 120 volt, and for 1 hp at 120 volt.
 - 2. Indicator: LED, to show when motion is being detected during testing and normal operation of the sensor.

2.10 LIGHTING CONTROL SYSTEM - RELAY PANEL TYPE (NETWORK)

- A. System Description:
 - 1. The lighting control system shall be a network of lighting relay panels connected to a digital network and controlled through a system server / central station. Lighting control devices connect to the relay panels and communicate via the panel controller with the system server. System includes all associated network interfaces and wiring, relay panels, control modules, input modules,

- panel processors, relays, photocells, switches, dimmers, time clock, and occupancy sensors.
2. System shall include server / central station with operating software, data network, and BACnet IP communication with other systems as described. System communication protocol shall be compatible with the building automation system specified in Section 23 09 23, DIRECT-DIGITAL CONTROL SYSTEM FOR HVAC.
 3. System server / central station shall provide programmable operation of lights connected via system relays and controlled with system devices. System software shall provide control of relays and control devices, time and sequence scheduling, timed out and blink light operation and monitoring and reporting of system events and components. Initial programming shall be as shown on plans and schedules.
- B. Server / Central Control Station: Lighting control system manufacturer shall be responsible to assure coordination between system devices, network and control system server/ central station such that system performs as described. Server / central control station shall have a minimum 80 GB hard drive, 4 GB RAM, 3 GHz speed minimum, three Ethernet ports, 1024 x 768 resolution graphic card, and 3 USB 2.0 ports. Server shall be provided with monitor, keyboard and mouse, and plugged into a receptacle connected to an equipment emergency circuit as a minimum.
- C. Cabinet: Steel with hinged, locking door. Barriers separate low-voltage and line-voltage components.
- D. Directory: Identifies each relay as to load controlled.
- E. System Power Supply: Transformer and full-wave rectifier with filtered dc output for panel, controllers and control devices. Feed from an equipment emergency circuit at a minimum.
- F. Single-Pole Relays: Mechanically held unless otherwise indicated; split-coil, momentary-pulsed type, rated 20 A, 125 volt AC for tungsten filaments and 20 A, 277 volt AC for electronic ballasts, 50,000 cycles at rated capacity.
- G. Control Devices: All occupancy sensors (Ultrasonic, IR and Dual Technology type), photocells, switches and timers shall be provided with system and designed to operate on system network. Supplemental power packs shall be provided as required for multiple control devices. This equipment shall be identified in shop drawing submission.

PART 3 - EXECUTION

3.1 INSTALLATION

- A. Installation shall be in accordance with the NEC, manufacturer's instructions and as shown on the drawings or specified.
- B. Aim outdoor photoelectric sensor according to manufacturer's recommendations. Set adjustable window slide for 1 footcandle turn-on.
- C. Aiming for wall-mounted and ceiling-mounted motion sensor switches shall be per manufacturer's recommendations.
- D. Set occupancy sensor "on" duration to 15 minutes.
- E. Locate photoelectric sensors as indicated and in accordance with the manufacturer's recommendations. Adjust sensor for the available light level at the typical work plane for that area.
- F. Label time switches and contactors with a unique designation.
- G. Program lighting control panels per schedule on drawings.

3.2 ACCEPTANCE CHECKS AND TESTS

- A. Perform in accordance with the manufacturer's recommendations.
- B. Upon completion of installation, conduct an operating test to show that equipment operates in accordance with requirements of this section.
- C. Test for full range of dimming ballast and dimming controls capability. Observe for visually detectable flicker over full dimming range.
- D. Test occupancy sensors for proper operation. Observe for light control over entire area being covered.
- E. Upon completion of the installation, the system shall be commissioned by the manufacturer's factory-authorized technician who will verify all adjustments and sensor placements.

3.3 FOLLOW-UP VERIFICATION

Upon completion of acceptance checks and tests, the Contractor shall show by demonstration in service that the lighting control devices are in good operating condition and properly performing the intended function in the presence of Resident Engineer.

3.4 INSTRUCTION

- A. Furnish the services of a factory-trained technician for one 8-hour training period for instructing personnel in the maintenance and operation of the lighting control system on the dates requested by the Resident Engineer.

Michael E. DeBakey VMAC
Build Parking Garage A
Houston, TX 77030

October 16, 2015
100% Design Submission
Project No. 580-321

B. Contractor shall submit written instructions on training and
maintenance as reviewed in training session.

- - - E N D - - -

SECTION 26 12 19
PAD-MOUNTED, LIQUID-FILLED, MEDIUM-VOLTAGE TRANSFORMERS

PART 1 - GENERAL

1.1 DESCRIPTION

- A. This section specifies the furnishing, installation, connection, and testing of the pad-mounted, liquid-filled, medium-voltage transformers, indicated as transformers in this section.

1.2 RELATED WORK

- A. Section 03 30 00, CAST-IN-PLACE CONCRETE: Requirements for concrete equipment pads.
- B. Section 09 06 00, SCHEDULE FOR FINISHES: Finishes for electrical equipment.
- C. Section 26 05 11, REQUIREMENTS FOR ELECTRICAL INSTALLATIONS: Requirements that apply to all sections of Division 26.
- D. Section 26 05 13, MEDIUM-VOLTAGE CABLES: Medium-voltage cables.
- E. Section 26 05 26, GROUNDING AND BONDING FOR ELECTRICAL SYSTEMS: Requirements for personnel safety and to provide a low impedance path to ground for possible ground currents.
- F. Section 26 05 41, UNDERGROUND ELECTRICAL CONSTRUCTION: Manholes, pull-boxes, and ducts for underground raceway systems.
- G. Section 26 05 73, OVERCURRENT PROTECTIVE DEVICE COORDINATION STUDY: Short circuit and coordination study, and requirements for a coordinated electrical system.

1.3 QUALITY ASSURANCE

- A. Refer to Paragraph, QUALIFICATIONS (PRODUCTS AND SERVICES), in Section 26 05 11, REQUIREMENTS FOR ELECTRICAL INSTALLATIONS.

1.4 FACTORY TESTS

- A. Transformers shall be thoroughly tested at the factory to ensure that there are no electrical or mechanical defects. Tests shall be conducted as per IEEE Standards. Factory tests shall be certified. The following tests shall be performed:
1. Perform insulation-resistance tests, winding-to-winding and each winding-to-ground.
 2. Perform turns-ratio tests at all tap positions.
- B. Furnish four (4) copies of certified manufacturer's factory test reports to the Resident Engineer prior to shipment of the transformers

to ensure that the transformers have been successfully tested as specified.

1.5 SUBMITTALS

A. Submit six copies of the following in accordance with Section 26 05 11, REQUIREMENTS FOR ELECTRICAL INSTALLATIONS.

1. Shop Drawings:

- a. Submit sufficient information to demonstrate compliance with drawings and specifications.
- b. Include electrical ratings, nameplate data, impedance, outline drawing with dimensions and front, top, and side views, weight, mounting details, decibel rating, termination information, temperature rise, no-load and full-load losses, regulation, overcurrent protection, connection diagrams, and accessories.
- c. Complete nameplate data, including manufacturer's name and catalog number.

2. Manuals:

- a. When submitting the shop drawings, submit companion copies of complete maintenance and operating manuals, including technical data sheets, wiring diagrams, and information for ordering replacement parts.
 - 1) Identify terminals on wiring diagrams to facilitate installation, maintenance, and operation.
 - 2) Indicate on wiring diagrams the internal wiring for each piece of equipment and interconnections between the pieces of equipment.
 - 3) Approvals will be based on complete submissions of manuals, together with shop drawings.
- b. If changes have been made to the maintenance and operating manuals originally submitted, submit updated maintenance and operating manuals two weeks prior to the final inspection.
 - 1) Update the manual to include any information necessitated by shop drawing approval.
 - 2) Show all terminal identification.
 - 3) Include information for testing, repair, troubleshooting, assembly, disassembly, and recommended maintenance intervals.

- 4) Provide a replacement parts list with current prices. Include a list of recommended spare parts, tools, and instruments for testing and maintenance purposes.

B. Certifications:

1. Two weeks prior to the final inspection, submit the following certifications.
 - a. Certification by the manufacturer that the transformers conform to the requirements of the drawings and specifications.
 - b. Certification by the Contractor that the transformers have been properly installed, connected, and tested.

1.6 APPLICABLE PUBLICATIONS

- A. Publications listed below (including amendments, addenda, revisions, supplements, and errata) form a part of this specification to the extent referenced. Publications are referenced in the text by designation only.

B. American National Standards Institute (ANSI):

- C37.47-00.....High Voltage Current-Limiting Type Distribution
Class Fuses and Fuse Disconnecting Switches
- C57.12.00-00.....Liquid-Immersed Distribution, Power and
Regulating Transformers
- C57.12.25-90.....Pad-Mounted, Compartmental-Type, Self-Cooled,
Single-Phase Distribution-Transformers with
Separable Insulated High Voltage Connectors;
High Voltage, 34500 Grd Y/19920 Volts and
Below; Low-Voltage 240/120 Volts; 167 kVA and
Smaller Requirements
- C57.12.26-92.....Pad-Mounted, Compartmental-Type, Self-Cooled,
Three-Phase Distribution Transformers for Use
with Separable Insulated High-Voltage
Connectors (34500 Grd Y/19920 V and Below, 2500
kVA and Smaller)
- C57.12.28-05.....Pad-Mounted Equipment - Enclosure Integrity
- C57.12.29-05.....Pad-Mounted Equipment - Enclosure Integrity for
Coastal Environments
- C57.12.34-10.....Pad-Mounted, Compartmental-Type, Self-Cooled,
Three-Phase Distribution Transformers, 5 MVA
and Smaller; High Voltage, 34.5 kV Nominal

System Voltage and Below; Low Voltage, 15kV

Nominal System Voltage and Below

C. American Society for Testing and Materials (ASTM):

D3487-08.....Standard Specification for Mineral Insulating
Oil Used in Electrical Apparatus

D. Institute of Electrical and Electronic Engineers (IEEE):

C2-07.....National Electrical Safety Code

C57.12.10-11.....Liquid-Immersed Power Transformers

C57.12.90-10.....Test Code for Liquid-Immersed Distribution,
Power, and Regulating Transformers

C62.11-06.....Metal-Oxide Surge Arresters for AC Power
Circuits

48-09.....Test Procedures and Requirements for
Alternating-Current Cable Terminations Used on
Shielded Cables Having Laminated Insulation
Rated 2.5kV Through 765kV or Extruded
Insulation Rated 2.5kV Through 500kV

386-06.....Separable Insulated Connector Systems for Power
Distribution Systems Above 600 V

592-07.....Exposed Semiconducting Shields on High-Voltage
Cable Joints and Separable Connectors

E. International Code Council (ICC):

IBC-12.....International Building Code

F. National Electrical Manufacturers Association (NEMA):

LA 1-09.....Surge Arresters

TP 1-02.....Guide for Determining Energy Efficiency for
Distribution Transformers

TR 1-00.....Transformers, Regulators, and Reactors

G. National Fire Protection Association (NFPA):

70-11.....National Electrical Code (NEC)

H. Underwriters Laboratories Inc. (UL):

467-07.....Grounding and Bonding Equipment

PART 2 - PRODUCTS

2.1 GENERAL REQUIREMENTS

- A. Transformers shall be in accordance with ANSI, ASTM, IEEE, NEMA, NFPA, UL, as shown on the drawings, and as specified herein. Each transformer shall be assembled as an integral unit by a single manufacturer.
- B. Transformers shall be complete, outdoor type, continuous duty, integral assembly, grounded, tamper-resistant, and with liquid-immersed windings.
- C. Ratings shall not be less than shown on the drawings.
- D. Completely fabricate transformers at the factory so that only the external cable connections are required at the project site.
- E. Thoroughly clean, phosphatize, and finish all the metal surfaces at the factory with a rust-resistant primer and dark green enamel finish coat, except where a different color is specified in Section 09 06 00, SCHEDULE FOR FINISHES. All surfaces of the transformer that will be in contact with the concrete pad shall be treated with corrosion-resistant compounds and epoxy resin or a rubberized sealing compound.

2.2 COMPARTMENTS

- A. Construction:
 - 1. Enclosures shall be weatherproof and in accordance with ANSI C57.12.29 when installed in coastal environments.
 - 2. The medium- and low-voltage compartments shall be separated with a steel barrier that extends the full height and depth of the compartments.
 - 3. The compartments shall be constructed of sheet steel (gauge to meet ANSI requirements) with bracing and with reinforcing gussets using jig welds to assure rectangular rigidity.
 - 4. All bolts, nuts, and washers shall be zinc-plated steel.
 - 5. Sufficient space shall be provided for equipment, cabling, and terminations within the compartments.
 - 6. Affix transformer nameplate permanently within the low-voltage compartment. Voltage and kVA rating, connection configuration, impedance, date of manufacture, and serial number shall be shown on the nameplate.
- B. Doors:
 - 1. Provide a separate door for each compartment with provisions for a single padlock to secure all doors. Provide each compartment door

with open-position doorstops and corrosion-resistant tamperproof hinges welded in place. The medium-voltage compartment door shall be mechanically prevented from opening unless the low-voltage compartment door is open.

2. The secondary compartment door shall have a one-piece steel handle and incorporate three-point locking mechanisms.

2.3 BIL RATING

- A. 5 kV class equipment shall have a minimum 60 kV BIL rating.
- B. 15 kV class equipment shall have a minimum 95 kV BIL rating.
- C. 25 kV class equipment shall have a minimum 125 kV BIL rating.
- D. 35 kV class equipment shall have a minimum 150 kV BIL rating.

2.4 TRANSFORMER FUSE ASSEMBLY

- A. The primary fuse assembly shall be a combination of externally replaceable Bay-O-Net liquid-immersed fuses in series with liquid-immersed current-limiting fuses.
- B. The primary fuse assembly shall be load-break combination fuse and dry-well fuse holder rated for system voltage, rated for 10 load makes and 10 load breaks, with rated 200 amp load current at 75% power factor, 10,000 symmetrical A close-in on fault duty, and 95 kV BIL. The entire fuse assembly shall be removable through the use of hot stick.
 1. The fuses shall be concealed, hot stick removable, 50,000 A symmetrical interrupting, non-expulsion, current-limiting primary distribution type, of the size and voltage class as shown on the drawings. The fuses shall operate within the fuse holder as a unit disconnecting means. Fuses shall be in accordance with ANSI C37.47.
 2. Transformers shall not have internal "weak link" fuses that require transformer tank cover removal for replacement.
 3. For units above 500 kVA using fusing above the 50 A 15 kV and 100 A 5 kV application, a clip-mounted arrangement of the current limiting fuses (i.e., live-front configuration) is required.

2.5 PRIMARY CONNECTIONS

- A. Primary connections shall be live-front bushings with NEMA spades or eyebolt terminals suitable for cable sizes shown on the drawings.
- B. Primary connections shall be wells and inserts for cable sizes shown on the drawings.
- C. Surge Arresters: Distribution class, one for each primary phase, complying with IEEE C62.11 and NEMA LA 1, supported from tank wall.

2.6 MEDIUM-VOLTAGE SWITCH

- A. The transformer primary disconnect switch shall be an oil-immersed, internal, gang-operated, load-interrupter type, rated at ampacity and system voltage as shown on the drawings, with a minimum momentary withstand rating of not less than the calculated available fault current shown on the drawings.
- B. For radial feeds, switch shall be a two-position, on-off, manual switch located in the medium-voltage compartment and hot-stick-operated.
- C. For loop feeds, switch shall be a four-position, T-blade manual switch located in the medium-voltage compartment and hot-stick-operated.
- D. For loop feeds, switch shall be a four-position, V-blade manual switch located in the medium-voltage compartment and hot-stick-operated

2.7 MEDIUM-VOLTAGE TERMINATIONS

- A. Terminate the medium-voltage cables in the primary compartment with 200 A loadbreak premolded rubber elbow connectors, suitable for submersible applications. Elbow connectors shall have a semi-conductive shield material covering the housing. The separable connector system shall include the loadbreak elbow, the bushing insert, and the bushing well. Separable connectors shall comply with the requirements of IEEE 386, and shall be interchangeable between suppliers. Allow sufficient slack in medium-voltage cable, ground, and drain wires to permit elbow connectors to be moved to their respective parking stands
- B. Terminate the medium-voltage cables in the primary compartment with 600 A deadbreak premolded rubber elbow connectors, suitable for submersible applications. Elbow connectors shall have a semi-conductive shield material covering the housing. The separable connector system shall include the loadbreak elbow, the bushing insert, and the bushing well. Separable connectors shall comply with the requirements of IEEE 386, and shall be interchangeable between suppliers. Allow sufficient slack in medium-voltage cable, ground, and drain wires to permit elbow connectors to be moved to their respective parking stands
- C. Terminate the medium-voltage cables in the primary compartment with live-front connections with externally clamped porcelain bushings and cable connectors suitable for terminating medium-voltage cable.
- D. Ground metallic cable shield with a cable shield grounding adapter, consisting of a solderless connector enclosed in watertight rubber housing covering the entire assembly, bleeder wire, and ground braid.

2.8 LOW-VOLTAGE EQUIPMENT

- A. Mount the transformer secondary main molded case circuit breaker, low-voltage bushings, and hot stick in the low-voltage compartment.
- B. The low-voltage leads shall be brought out of the tank by epoxy pressure tight bushings, and shall be standard arrangement.
- C. Tin-plate the low-voltage neutral terminal and isolate from the transformer tank. Provide a removable ground strap sized in accordance with the NEC and connect between the secondary neutral and ground pad.
- D. Mount the main breaker off of the transformer tank to allow sufficient ventilation and ensure that the heat from the transformer tank will not be transmitted through conduction. Circuit breakers shall be of the ambient compensating-type, with interrupting ratings for the available fault current.

2.9 TRANSFORMERS

- A. Transformer ratings shall be as shown on drawings. kVA ratings shown on the drawings are for continuous duty without the use of cooling fans.
- B. Temperature rises shall not exceed the NEMA TR 1 standards of 65° C (149° F) by resistance.
- C. Transformer insulating material shall be mineral oil in accordance with ASTM D 3487.
- D. Transformer insulating material shall be less flammable, edible-seed-oil based, and UL listed as complying with NFPA 70 requirements for fire point of not less than 300° C (600° F) when tested according to ASTM D 92. Liquid shall be biodegradable and nontoxic.
- E. Transformer insulating material shall be less flammable, dielectric, and UL listed as complying with NFPA 70 requirements for fire point of not less than 300° C (600° F) when tested according to ASTM D 92. Liquid shall be biodegradable and nontoxic.
- F. Transformer insulating material shall be less flammable, silicone-based dielectric, and UL listed as complying with NFPA 70 requirements for fire point of not less than 300° C (600° F) when tested according to ASTM D 92. Liquid shall have low toxicity and be nonhazardous.
- G. Transformer impedance shall be not less than 4-1/2% for sizes 150 kVA and larger. Impedance shall be as shown on the drawings.
- H. Sound levels shall conform to NEMA TR 1 standards.
- I. Primary and Secondary Windings for Three-Phase Transformers:

1. Primary windings shall be delta-connected.
 2. Secondary windings shall be wye-connected, except where otherwise indicated on the drawings. Provide isolated neutral bushings for secondary wye-connected transformers.
 3. Secondary leads shall be brought out through pressure-tight epoxy bushings.
- G. Primary windings shall have four 2-1/2% full-capacity voltage taps; two taps above and two taps below rated voltage.
- H. Core and Coil Assemblies:
1. Cores shall be grain-oriented, non-aging, silicon steel to minimize losses.
 2. Core and coil assemblies shall be rigidly braced to withstand the stresses caused by rough handling during shipment, and stresses caused by any possible short-circuit currents.
 3. Coils shall be continuous-winding type without splices except for taps. Material shall be copper.
 4. Coil and core losses shall be optimum for efficient operation.
 5. Primary, secondary, and tap connections shall be brazed or pressure type.
 6. Provide end fillers or tiedowns for coil windings.
- I. The transformer tank, cover, and radiator gauge thickness shall not be less than that required by ANSI.
- J. Accessories:
1. Provide standard NEMA features, accessories, and the following:
 - a. No-load tap changer. Provide warning sign.
 - b. Lifting, pulling, and jacking facilities.
 - c. Globe-type valve for oil filtering and draining, including sampling device.
 - d. Pressure relief valve.
 - e. Liquid level gauge and filling plug.
 - f. A grounding pad in the medium- and low-voltage compartments.
 - g. A diagrammatic nameplate.
 - h. Dial-type liquid thermometer with a maximum reading pointer and an external reset.
 - i. Hot stick. Securely fasten hot stick within low-voltage compartment.

2. The accessories shall be made accessible within the compartments without disassembling trims and covers.
- K. Transformers shall meet the minimum energy efficiency values per NEMA TP 1:

KVA	(%)
75	98.7
112.5	98.8
150	98.9
225	99.0
300	99.0
500	99.1
750	99.2
1000	99.2
1500	99.3
2000	99.4
2500	99.4

2.10 CABLE FAULT INDICATORS (LOOP SYSTEM ONLY) :

- A. Provide each incoming and outgoing cable within the medium-voltage compartment with a single-phase cable fault indicator with in-rush restraint. Mount the indicator on the cable support member.
1. The sensor assembly shall have a split-core for easy installation over the incoming and outgoing cable. The core shall be laminated, grain-oriented silicon steel, and encapsulated. Provide a clamp to secure the two coil halves around the cable.
2. Select the coil to the pick-up at the current setting shown on the drawings.
- a. The coil setting shall be accurate to within 10% of the pick-up.
- b. The coil current-time curve shall coordinate with the primary current-limiting fuse.
- B. Upon restoration of the system to normal operating conditions, the cable fault indicator shall automatically reset to normal and be ready to operate.

PART 3 - EXECUTION

3.1 INSTALLATION

- A. Install transformers outdoors, as shown on the drawings, in accordance with the NEC, and as recommended by the manufacturer.
- B. Anchor transformers with rustproof bolts, nuts, and washers not less than 12 mm (1/2 inch) diameter, in accordance with manufacturer's instructions, and as shown on drawings.
- C. Mount transformers on concrete slab. Unless otherwise indicated, the slab shall be at least 200 mm (8 inches) thick, reinforced with a 150 by 150 mm (6 by 6 inches) No. 6 mesh placed uniformly 100 mm (4 inches) from the top of the slab. Slab shall be placed on a 150 mm (6 inches) thick, well-compacted gravel base. The top of the concrete slab shall be approximately 100 mm (4 inches) above the finished grade. Edges above grade shall have 12-1/2 mm (1/2 inch) chamfer. The slab shall be of adequate size to project at least 200 mm (8 inches) beyond the equipment. Provide conduit turnups and cable entrance space required by the equipment to be mounted. Seal voids around conduit openings in slab with water- and oil-resistant caulking or sealant. Cut off and bush conduits 75 mm (3 inches) above slab surface. Concrete work shall be as specified in Section 03 30 00, CAST-IN-PLACE CONCRETE.
- D. Grounding:
 - 1. Ground each transformer in accordance with the requirements of the NEC. Install ground rods per the requirements of Section 26 05 26, GROUNDING AND BONDING FOR ELECTRICAL SYSTEMS, to maintain a maximum resistance of 5 ohms to ground.
 - 2. Connect the ground rod to the ground pads in the medium- and low-voltage compartments.
 - 3. Install and connect the cable shield grounding adapter per the manufacturer's instructions. Connect the bleeder wire of the cable shield grounding adapter to the loadbreak or deadbreak elbow grounding point with minimum No. 14 AWG wire, and connect the ground braid to the grounding system with minimum No. 6 AWG bare copper wire. Use soldered or mechanical grounding connectors listed for this purpose.

3.2 ACCEPTANCE CHECKS AND TESTS

- A. Perform manufacturer's required field tests in accordance with the manufacturer's recommendations. In addition, include the following:

1. Visual Inspection and Tests:

- a. Compare equipment nameplate data with specifications and approved shop drawings.
- b. Inspect physical and mechanical condition. Check for damaged or cracked bushings and liquid leaks.
- c. Verify that control and alarm settings on temperature indicators are as specified.
- d. Inspect all field-installed bolted electrical connections, using the calibrated torque-wrench method to verify tightness of accessible bolted electrical connections, and perform thermographic survey after energization under load.
- e. Vacuum-clean transformer interior. Clean transformer enclosure exterior.
- f. Verify correct liquid level in transformer tank.
- g. Verify correct equipment grounding per the requirements of Section 26 05 26, GROUNDING AND BONDING FOR ELECTRICAL SYSTEMS.
- h. Verify the presence and connection of transformer surge arresters, if provided.
- i. Verify that the tap-changer is set at rated system voltage.

3.3 FOLLOW-UP VERIFICATION

- A. Upon completion of acceptance checks, settings, and tests, the Contractor shall demonstrate that the transformers are in good operating condition and properly performing the intended function.

3.4 SPARE PARTS

- A. Deliver the following spare parts for the project to the Resident Engineer two weeks prior to final inspection:
1. Six insulated protective caps.
 2. One spare set of medium-voltage fuses for each size and type of fuse used in the project.
 3. One spare set of three cable fault indicators.

3.5 INSTRUCTION

- A. The Contractor shall instruct maintenance personnel, for not less than one 2-hour period, on the maintenance and operation of the equipment on the date requested by the Resident Engineer.

---END---

SECTION 26 22 00
LOW-VOLTAGE TRANSFORMERS

PART 1 - GENERAL

1.1 DESCRIPTION

- A. This section specifies the furnishing, installation, connection, and testing of low-voltage dry-type general-purpose transformers, indicated as transformers in this section.

1.2 RELATED WORK

- A. Section 03 30 00, CAST-IN-PLACE CONCRETE: Requirements for concrete equipment pads
- C. Section 26 05 11, REQUIREMENTS FOR ELECTRICAL INSTALLATIONS: Requirements that apply to all sections of Division 26.
- D. Section 26 05 19, LOW-VOLTAGE ELECTRICAL POWER CONDUCTORS AND CABLES: Low-voltage conductors.
- E. Section 26 05 26, GROUNDING AND BONDING FOR ELECTRICAL SYSTEMS: Requirements for personnel safety and to provide a low impedance path for possible ground fault currents.
- F. Section 26 05 33, RACEWAY AND BOXES FOR ELECTRICAL SYSTEMS: Conduit.

1.3 QUALITY ASSURANCE

Refer to Paragraph, QUALIFICATIONS (PRODUCTS AND SERVICES), in Section 26 05 11, REQUIREMENTS FOR ELECTRICAL INSTALLATIONS.

1.4 SUBMITTALS

- A. Submit six copies of the following in accordance with Section 26 05 11, REQUIREMENTS FOR ELECTRICAL INSTALLATIONS.
1. Shop Drawings:
 - a. Submit sufficient information to demonstrate compliance with drawings and specifications.
 - b. Include electrical ratings, dimensions, mounting details, materials, required clearances, terminations, weight, temperature rise, wiring and connection diagrams, plan, front, side, and rear elevations, accessories, and device nameplate data.
 2. Manuals:
 - a. Submit, simultaneously with the shop drawings, companion copies of complete maintenance and operating manuals including technical data sheets and wiring diagrams.

- 1) Schematic signal and control diagrams, with all terminals identified, matching terminal identification in the transformers.
- 2) Include information for testing, repair, troubleshooting, assembly, disassembly, and factory recommended/required periodic maintenance procedures and frequency.
- b. If changes have been made to the maintenance and operating manuals originally submitted, submit updated maintenance and operating manuals two weeks prior to the final inspection.
3. Certifications: Two weeks prior to final inspection, submit the following.
 - a. Certification by the manufacturer that the transformers conform to the requirements of the drawings and specifications.
 - b. Certification by the Contractor that the transformers have been properly installed, adjusted, and tested.

1.5 APPLICABLE PUBLICATIONS

- A. Publications listed below (including amendments, addenda, revisions, supplements, and errata) form a part of this specification to the extent referenced. Publications are referenced in the text by designation only.
- B. International Code Council (ICC):
IBC-12.....International Building Code
- C. National Fire Protection Association (NFPA):
70-11.....National Electrical Code (NEC)
- D. National Electrical Manufacturers Association (NEMA):
TP1-02.....Guide for Determining Energy Efficiency for
Distribution Transformers
TR1-00.....Transformers, Regulators, and Reactors
- E. Underwriters Laboratories, Inc. (UL):
UL 506-08.....Standard for Specialty Transformers
UL 1561-11.....Dry-Type General Purpose and Power Transformers
- F. United States Department of Energy
10 CFR Part 431.....Energy Efficiency Program for Certain
Commercial and Industrial Equipment

PART 2 - PRODUCTS

2.1 TRANSFORMERS

- A. Unless otherwise specified, transformers shall be in accordance with NEMA, NEC, UL and as shown on the drawings.
- B. Transformers shall have the following features:
1. Self-cooled by natural convection, isolating windings, indoor and dry-type. Autotransformers will not be accepted, except as specifically allowed for buck-boost applications.
 2. Rating and winding connections shall be as shown on the drawings.
 3. Ratings shown on the drawings are for continuous duty without the use of cooling fans.
 4. Copper windings.
 5. Insulation systems:
 - a. Transformers 30 kVA and larger: UL rated 220 °C (428 °F) system with an average maximum rise by resistance of 150 °C (302 °F) in a maximum ambient of 40 °C (104 °F).
 - b. Transformers below 30 kVA: Same as for 30 kVA and larger or UL rated 185 °C (365 °F) system with an average maximum rise by resistance of 115 °C (239 °F) in a maximum ambient of 40 °C (104 °F).
 6. Core and coil assemblies:
 - a. Rigidly braced to withstand the stresses caused by short-circuit currents and rough handling during shipment.
 - b. Cores shall be grain-oriented, non-aging, and silicon steel.
 - c. Coils shall be continuous windings without splices except for taps.
 - d. Coil loss and core loss shall be minimized for efficient operation.
 - e. Primary and secondary tap connections shall be brazed or pressure type.
 - f. Coil windings shall have end filters or tie-downs for maximum strength.
 7. Certified sound levels, determined in accordance with NEMA, shall not exceed the following:

Transformer Rating	Sound Level Rating
0 - 9 KVA	40 dB
10 - 50 KVA	45 dB

51 - 150 KVA	50 dB
151 - 300 KVA	55 dB
301 - 500 KVA	60 dB

8. If not shown on drawings, nominal impedance shall be as permitted by NEMA.
9. Single phase transformers rated 15 kVA through 25 kVA shall have two 5% full capacity taps below normal rated primary voltage. All transformers rated 30 kVA and larger shall have two 2.5% full capacity taps above, and four 2.5% full capacity taps below normal rated primary voltage.
10. Core assemblies shall be grounded to their enclosures with adequate flexible ground straps.
11. Enclosures:
 - a. Comprised of not less than code gauge steel.
 - b. Outdoor enclosures shall be NEMA 3R.
 - c. Temperature rise at hottest spot shall conform to NEMA Standards, and shall not bake and peel off the enclosure paint after the transformer has been placed in service.
 - d. Ventilation openings shall prevent accidental access to live components.
 - e. The enclosure at the factory shall be thoroughly cleaned and painted with manufacturer's prime coat and standard finish.
12. Standard NEMA features and accessories, including ground pad, lifting provisions, and nameplate with the wiring diagram and sound level indicated.
13. Dimensions and configurations shall conform to the spaces designated for their installations.
14. Transformers shall meet the minimum energy efficiency values per NEMA TP1 as listed below:

kVA Rating	Output efficiency (%)
15	97
30	97.5
45	97.7

75	98
112.5	98.2
150	98.3
225	98.5
300	98.6
500	98.7
750	98.8

PART 3 - EXECUTION

3.1 INSTALLATION

- A. Installation of transformers shall be in accordance with the NEC, as recommended by the equipment manufacturer and as shown on the drawings.
- B. Anchor transformers with rustproof bolts, nuts, and washers, in accordance with manufacturer's instructions, and as shown on drawings.
- C. Install transformers with manufacturer's recommended clearance from wall and adjacent equipment for air circulation. Minimum clearance shall be 150 mm (6 inches).
- D. Install transformers on vibration pads designed to suppress transformer noise and vibrations.

3.2 ACCEPTANCE CHECKS AND TESTS

- A. Perform tests in accordance with the manufacturer's recommendations.
In addition, include the following:
 - 1. Visual Inspection and Tests:
 - a. Compare equipment nameplate data with specifications and approved shop drawings.
 - b. Inspect physical and mechanical condition.
 - c. Inspect all field-installed bolted electrical connections, using the calibrated torque-wrench method to verify tightness of accessible bolted electrical connections.
 - d. Perform specific inspections and mechanical tests as recommended by manufacturer.
 - e. Verify correct equipment grounding.
 - f. Verify proper secondary phase-to-phase and phase-to-neutral voltage after energization and prior to connection to loads.

Michael E. DeBakey VMAC
Build Parking Garage A
Houston, TX 77030

October 16, 2015
100% Design Submission
Project No. 580-321

3.3 FOLLOW-UP VERIFICATION

- A. Upon completion of acceptance checks, settings, and tests, the contractor shall demonstrate that the transformers are in good operating condition, and properly performing the intended function.

---END---

SECTION 26 23 00
LOW-VOLTAGE SWITCHGEAR

PART 1 - GENERAL

1.1 DESCRIPTION

- A. This section specifies the furnishing, installation, connection, and testing of low-voltage switchgear, indicated as switchgear in this section.

1.2 RELATED WORK

- A. Section 03 30 00, CAST-IN-PLACE CONCRETE: Requirements for concrete equipment pads.
- B. Section 25 10 10, ADVANCED UTILITY METERING: Electric meters installed in switchgear.
- C. Section 26 05 11, REQUIREMENTS FOR ELECTRICAL INSTALLATIONS: Requirements that apply to all sections of Division 26.
- D. Section 26 05 19, LOW-VOLTAGE ELECTRICAL POWER CONDUCTORS AND CABLES: Low-voltage conductors.
- E. Section 26 05 26, GROUNDING AND BONDING FOR ELECTRICAL SYSTEMS: Requirements for personnel safety and to provide a low impedance path for possible fault currents.
- F. Section 26 05 33, RACEWAY AND BOXES FOR ELECTRICAL SYSTEMS: Conduits.
- G. Section 26 05 73, OVERCURRENT PROTECTIVE DEVICE COORDINATION STUDY: Short circuit and coordination study, and requirements for a coordinated electrical system.
- H. Section 26 11 16, SECONDARY UNIT SUBSTATIONS: Secondary unit substations.
- I. Section 26 25 11, BUSWAYS: Feeder busways and fittings.
- J. Section 26 43 13, SURGE PROTECTIVE DEVICES: For surge protective devices integral to the switchgear.

1.3 QUALITY ASSURANCE

- A. Refer to Paragraph, QUALIFICATIONS (PRODUCTS AND SERVICES), in Section 26 05 11, REQUIREMENTS FOR ELECTRICAL INSTALLATIONS.

1.4 FACTORY TESTS

- A. Switchgear shall be thoroughly tested at the factory, with the circuit breakers in the connected position in their compartments. Tests shall be in accordance with IEEE C37.20.1 and NEMA C37.51. Factory tests shall be certified, and shall include the following tests:
1. Design tests.

2. Production tests.
 3. Conformance tests.
- B. The following additional tests shall be performed:
1. Verify that circuit breaker sizes and types correspond to drawings, and the Overcurrent Protective Device Coordination Study.
 2. Verify tightness of bolted electrical connections by calibrated torque-wrench method in accordance with manufacturer's published data.
 3. Verify correct barrier and shutter installation and operation.
 4. Exercise all active components.
 5. Inspect indicating devices for correct operation.
 6. Perform an insulation-resistance test, phase to ground, on each bus section, with phases not under test grounded, in accordance with manufacturer's published data.
 7. Perform insulation-resistance tests on control wiring with respect to ground. Applied potential shall be 500 V DC for 300-volt rated cable and 1000 V DC for 600-volt rated cable, or as required if solid-state components or control devices cannot tolerate the applied voltage.
 8. If applicable, verify correct function of control transfer relays located in the switchgear with multiple control power sources.
 9. Perform phasing checks on double-ended or dual-source switchgear to insure correct bus phasing from each source.
- C. Furnish four (4) copies of certified manufacturer's factory test reports prior to shipment of the switchgear to ensure that the switchgear has been successfully tested as specified.

1.5 SUBMITTALS

- A. Submit six copies of the following in accordance with Section 26 05 11, REQUIREMENTS FOR ELECTRICAL INSTALLATIONS.
1. Shop Drawings:
 - a. Switchgear shop drawings shall be submitted simultaneously with or after the Overcurrent Protective Device Coordination Study.
 - b. Submit sufficient information to demonstrate compliance with drawings and specifications.
 - c. Prior to fabrication of switchgear, submit the following data for approval:
 - 1) Complete electrical ratings.

- 2) Circuit breaker sizes.
- 3) Interrupting ratings.
- 4) Safety features.
- 5) Accessories and nameplate data.
- 6) Switchgear one line diagram, showing ampere rating, number of bars per phase and neutral in each bus run (horizontal and vertical), bus spacing, equipment ground bus, and bus material.
- 7) Elementary and interconnection wiring diagrams.
- 8) Technical data for each component.
- 9) Dimensioned exterior views of the switchgear.
- 10) Dimensioned section views of the switchgear.
- 11) Floor plan of the switchgear.
- 12) Foundation plan for the switchgear.
- 13) Provisions and required locations for external conduit and wiring entrances.
- 14) Approximate design weights.

2. Manuals:

- a. Submit, simultaneously with the shop drawings, companion copies of complete maintenance and operating manuals, including technical data sheets, wiring diagrams, and information for ordering replacement parts.
 - 1) Schematic signal and control diagrams, with all terminals identified, matching terminal identification in the switchgear.
 - 2) Include information for testing, repair, trouble shooting, assembly, disassembly, and factory recommended/required periodic maintenance procedures and frequency.
 - 3) Provide a replacement and spare parts list. Include a list of tools and instruments for testing and maintenance purposes.
 - b. If changes have been made to the maintenance and operating manuals originally submitted, submit updated maintenance and operating manuals two weeks prior to the final inspection.
3. Certifications: Two weeks prior to final inspection, submit the following.
- a. Certification by the manufacturer that switchgear conforms to the requirements of the drawings and specifications.

- b. Certification by the Contractor that switchgear has been properly installed, adjusted, and tested.

1.6 APPLICABLE PUBLICATIONS

- A. Publications listed below (including amendments, addenda, revisions, supplements, and errata), form a part of this specification to the extent referenced. Publications are referenced in the text by basic designation only.
- B. Institute of Engineering and Electronic Engineers (IEEE):
- C37.13-08.....Low-voltage AC Power Circuit Breakers Used in Enclosures
- C37.20.1-07.....Metal-Enclosed Low-Voltage Power Circuit Breaker Switchgear
- C57.13-08.....Instrument Transformers
- C62.41.1-03.....Surge Environment in Low-voltage (1000V and less) AC Power Circuits
- C62.45-92.....Surge Testing for Equipment connected to Low-Voltage AC Power Circuits
- C. International Code Council (ICC):
- IBC-12.....International Building Code
- D. National Electrical Manufacturers Association (NEMA):
- C37.51-10.....Metal-Enclosed Low Voltage AC Power Circuit Breaker Switchgear Assemblies – Conformance Test Procedures
- E. National Fire Protection Association (NFPA):
- 70-11.....National Electrical Code (NEC).
- F. Underwriters Laboratories, Inc. (UL):
- 891-05Switchboards
- 977-07.....Safety Fused Power-Circuit Devices
- 1053-99.....Ground Fault Sensing and Relaying Equipment
- 1558-99.....Metal-Enclosed Low-Voltage Power Circuit Breaker Switchgear

PART 2 - PRODUCTS

2.1 GENERAL

- A. Shall be in accordance with ANSI, IEEE, NEMA, NFPA, UL, as shown on the drawings, and have the following features:

1. Switchgear shall be a complete, grounded, continuous-duty, integral assembly, metal clad, dead-front, dead-rear, self-supporting, indoor type switchgear assembly,. Incorporate devices shown on the drawings and all related components required to fulfill operational and functional requirements.
2. Switchgear shall be Type 1 front accessible.
3. Ratings shall not be less than shown on the drawings. Short circuit ratings shall not be less than 200 kA.
4. Switchgear shall conform to the arrangements and details shown on the drawings.
5. Switchgear shall be assembled, connected, and wired at the factory so that only external circuit connections are required at the construction site. Split the structure only as required for shipping and installation. Packaging shall provide adequate protection against rough handling during shipment.
6. All non-current-carrying parts shall be grounded per Section 26 05 26, GROUNDING AND BONDING FOR ELECTRICAL SYSTEMS for additional requirements.

2.2 HOUSING

A. Shall have the following features:

1. Frames and enclosures:
 - a. The assembly shall be braced with reinforcing gussets using bolted connections to assure rectangular rigidity.
 - b. The enclosure shall be steel, leveled, and not less than the gauge required by applicable publications.
 - c. Die-pierce the holes for connecting adjacent structures to insure proper alignment, and to allow for future additions.
 - d. All bolts, nuts, and washers shall be zinc-plated steel.
2. Circuit breaker compartments:
 - a. An individual compartment shall be supplied for each circuit breaker and each future circuit breaker as shown on the drawings. Compartments shall be provided with isolated wireways for control wiring between devices.
 - 1) Separate each compartment so that the circuit breaker, buses, and cable terminations are in separate compartments with steel partitions or barriers of approved and properly installed insulation.

- 2) Each compartment furnished with a circuit breaker (active or spare) shall be fully equipped as noted on drawings and specified below.
 - 3) Each compartment noted as space for future circuit breaker, as shown on drawings, shall be fully equipped for positioning and connecting the breaker. Provide all equipment required to implement the future breaker installation.
3. Auxiliary compartments:
- a. Compartments shall be provided for auxiliaries, metering, and transition or termination sections as required by the manufacturer, and as shown on drawings. Compartments shall be provided with isolated wireways for control wiring between devices.
4. Compartment doors:
- a. The doors shall permit convenient removal and interchanging of circuit breakers between compartments. The doors shall be capable of a swing approaching 180 degrees.
 - b. Concealed or semi-concealed hinges shall be provided to attach the doors. Weld the hinges to the equipment structure and to the compartment doors.
- B. Walk-in Protected Enclosure:
1. Adequate space shall be provided for convenient installation, operation and maintenance of the circuit breakers, batteries, battery charger, circuit breaker test equipment, and the auxiliaries. The aisle area shall be not less than shown on the drawings.
 2. The entire space within the enclosure shall be provided with a steel floor adequately reinforced to allow the circuit breakers to be interchanged and serviced without causing the floor to deflect. The entire floor shall be at the same level.
 3. The roof of the enclosure shall slope to allow for adequate run-off of moisture.
 4. The entire area between the floor and foundation, including feeder conduits, shall be enclosed by structural steel or steel sheets.
- C. Finish:
1. All metal surfaces shall be thoroughly cleaned, phosphatized and factory primed prior to applying baked enamel or lacquer finish.

2. Provide a light gray finish for indoor switchgear.

2.3 BUSES

A. Bus Bars and Interconnections:

1. Provide copper phase and neutral buses, fully rated for the amperage as shown on the drawings for the entire length of the switchgear. Bus laminations shall have a minimum of 6 mm (1/4 inch) spacing.
2. Mount the buses on appropriately spaced insulators and brace to withstand the available short circuit currents.
3. The bus and bus compartment shall be designed so that the acceptable NEMA standard temperature rises are not exceeded.
4. Install a copper ground bus the full length of the switchgear assembly.
5. Main Bonding Jumper: An un-insulated copper bus, size as shown on drawings, shall interconnect the neutral and ground buses, when the switchgear is used to establish the system common ground point.
6. All bolts, nuts, and washers shall be zinc-plated steel. Bolts shall be torqued to the values recommended by the manufacturer.
7. Make provisions for future bus extensions by means of bolt holes or other approved method.

2.4 LOW-VOLTAGE POWER CIRCUIT BREAKERS

- A. General: Circuit breakers shall be dead front, drawout, stored energy type with solid state trip devices. Arcing contacts shall be renewable.
- B. Rating: Circuit breakers shall be 3 pole, 600 volts AC and below, 60 cycle with frame size, trip rating and functions, and system voltage as shown on drawings. Breakers shall have 30 cycle short time current ratings.
- C. Drawout Mounting: Provide a racking mechanism to position and hold the breaker in the connected, test, or disconnected position. Provide an interlock to prevent movement of the breaker into or out of the connected position unless the breaker is tripped open.
- D. Trip Devices: Breakers shall be electrically and mechanically trip free and shall have trip devices in each pole. Unless otherwise indicated on drawings, each breaker shall have overcurrent and short-circuit, and integral ground fault trip devices. Trip devices shall be of the solid state type with adjustable pick-up settings, with both long time and short time elements, and integral trip unit testing provisions. Devices shall have time-delay band adjustment. Long-time delay element shall

have inverse time characteristics. Main circuit breakers shall not have instantaneous trip function.

- E. Position Indicator: Provide a mechanical indicator visible from the front of the unit to indicate whether the breaker is open or closed.
- F. Trip Button: Equip each breaker with a mechanical trip button accessible from the front of the door.
- G. Padlocking: Provisions shall be included for padlocking the breaker in the open position.
- H. Operation: Unless otherwise indicated herein or on the drawings, breakers 1600 ampere frame size and less shall be manually operated. Breakers larger than 1600 ampere frame size shall be electrically operated.
- I. Fused Circuit Breakers: The fuses used with combination fused breakers shall be high-interrupting capacity current-limiting type and coordinated with the circuit breaker. Fuses shall be on the line side of the breaker on a common drawout carriage (except 3000 and 4000 ampere breakers). Circuit breakers of 3000 and 4000 ampere frame size may have their fuses in a separate compartment with drawout mounting. A feature shall be included which trips the breaker when any fuse blows. An interlock shall prevent the reclosure of the breaker until the blown fuse is replaced. A blown fuse indicator shall be provided on the front of the breaker. In the case of fuses in a separate compartment, an interlock shall be provided to require the breaker to be open before it is possible to open the fuse compartment door

2.7 SURGE PROTECTIVE DEVICE

- A. Refer to Section 26 43 13, SURGE PROTECTIVE DEVICES

2.9 OTHER EQUIPMENT

- A. Furnish tools and accessories required for circuit breaker and switchgear test, inspection, maintenance, and proper operation.
- B. Circuit breaker removal equipment: Furnish a portable circuit breaker removal lift and carriage for installation and removal of circuit breakers.

2.10 CONTROL WIRING

- A. Switchgear control wires shall not be less than No. 14 AWG copper 600 V rated. Install wiring complete at the factory, adequately bundled and protected. Provide separate control circuit fuses in each breaker compartment and locate for ease of access and maintenance.

2.11 NAMEPLATES AND MIMIC BUS

- A. Nameplates: For Normal Power system, provide laminated black phenolic resin with white core with 12 mm (1/2 inch) engraved lettered nameplates next to each circuit breaker. For Essential Electrical System, provide laminated red phenolic resin with white core with 12 mm (1/2 inch) engraved lettered nameplates next to each circuit breaker. Nameplates shall indicate equipment served, spaces, or spares in accordance with one line diagram shown on drawings. Nameplates shall be mounted with plated screws on front of breakers or on equipment enclosure next to breakers. Mounting nameplates only with adhesive is not acceptable.
- B. Mimic Bus: Provide an approved mimic bus on front of each switchgear assembly. Color shall be black for the Normal Power system and red for the Essential Electrical System, either factory-painted plastic or metal strips. Plastic tape shall not be used. Use symbols similar to one line diagram shown on drawings. Plastic or metal strips shall be mounted with plated screws.

PART 3 - EXECUTION

3.1 INSTALLATION

- A. Install switchgear in accordance with the NEC, as shown on the drawings, and as recommended by the manufacturer.
- B. Anchor switchgear with rustproof bolts, nuts, and washers not less than 13 mm (1/2 inch) diameter, in accordance with manufacturer's instructions, and as shown on drawings.
- C. Interior Location. Mount switchgear on concrete slab. Unless otherwise indicated, the slab shall be at least 100 mm (4 inches) thick. The top of the concrete slab shall be approximately 100 mm (4 inches) above finished floor. Edges above floor shall have 15 mm (1/2 inch) chamfer. The slab shall be of adequate size to project at least 100 mm (8 inches) beyond the equipment. Provide conduit turnups and cable entrance space required by the equipment to be mounted. Seal voids around conduit openings in slab with water- and oil-resistant caulking or sealant. Cut off and bush conduits 75 mm (3 inches) above slab surface. Concrete work shall be as specified in Section 03 30 00, CAST-IN-PLACE CONCRETE.

3.2 ACCEPTANCE CHECKS AND TESTS

A. Perform in accordance with the manufacturer's recommendations. In addition, include the following:

1. Visual Inspection and Tests:

- a. Compare equipment nameplate data with specifications and approved shop drawings.
- b. Inspect physical, electrical, and mechanical condition.
- c. Confirm correct application of manufacturer's recommended lubricants.
- d. Verify appropriate anchorage, required area clearances, and correct alignment.
- e. Verify that circuit breaker sizes and types correspond to approved shop drawings.
- f. Verifying tightness of accessible bolted electrical connections by calibrated torque-wrench method, or performing thermographic survey after energization.
- g. Vacuum-clean switchgear enclosure interior. Clean switchgear enclosure exterior.
- h. Inspect insulators for evidence of physical damage or contaminated surfaces.
- i. Verify correct shutter installation and operation.
- j. Exercise all active components.
- k. Verify the correct operation of all sensing devices, alarms, and indicating devices.
- l. Verify that vents are clear.

2. Electrical tests:

- a. Perform insulation-resistance tests on each bus section.
- b. Perform insulation-resistance test on control wiring; do not perform this test on wiring connected to solid-state components.
- c. Perform phasing check on double-ended switchgear to ensure correct bus phasing from each source.

3.3 FOLLOW-UP VERIFICATION

A. Upon completion of acceptance checks, settings, and tests, the Contractor shall show by demonstration in service that the switchgear is in good operating condition and properly performing the intended function.

3.4 TEMPORARY HEATING

- A. Apply temporary heat to switchgear, according to manufacturer's written instructions, throughout periods when switchgear environment is not controlled for temperature and humidity within manufacturer's stipulated service conditions.

3.5 WARNING SIGN

- A. Mount on each entrance door of the switchgear room, approximately 1500 mm (5 feet) above grade or floor, a clearly lettered warning sign for warning personnel. The sign shall be attached with rustproof metal screws.

3.6 ONE LINE DIAGRAM AND SEQUENCE OF OPERATION

- A. At final inspection, an as-built one line diagram shall be laminated or mounted under acrylic glass, and installed in a frame mounted in the switchgear room or in the outdoor switchgear enclosure.
- B. Furnish a written sequence of operation for the switchgear and connected line side/load side electrical distribution equipment. The sequence of operation shall be laminated or mounted under acrylic glass, and installed in a frame mounted in the switchgear room or in the outdoor switchgear enclosure.
- C. Deliver an additional four copies of the as-built one line diagram and sequence of operation to the Resident Engineer.

3.7 AS-LEFT TRIP UNIT SETTINGS

- A. The trip unit settings shall be set in the field by an authorized representative of the switchgear manufacturer per the approved Overcurrent Protective Device Coordination Study in accordance with Section 26 05 73, OVERCURRENT PROTECTIVE DEVICE COORDINATION STUDY.
- B. Post a durable copy of the "as-left" trip unit settings in a convenient location in the switchgear room. Deliver four additional copies of the settings to the Resident Engineer. Furnish this information prior to the activation of the switchgear.

3.8 INSTRUCTION

- A. Furnish the services of a factory-trained technician for two, 4-hour training periods for instructing personnel in the maintenance and operation of the switchgear, on the dates requested by the Resident Engineer.

---END---

SECTION 26 24 13
DISTRIBUTION SWITCHBOARDS

PART 1 - GENERAL

1.1 DESCRIPTION

- A. This section specifies the furnishing, installation, connection, and testing of the low-voltage circuit-breaker distribution switchboards, indicated as switchboard(s) in this section.

1.2 RELATED WORK

- A. Section 26 05 11, REQUIREMENTS FOR ELECTRICAL INSTALLATIONS:
Requirements that apply to all sections of Division 26.
- B. Section 26 05 19, LOW-VOLTAGE ELECTRICAL POWER CONDUCTORS AND CABLES:
Low-voltage conductors.
- C. Section 26 05 26, GROUNDING AND BONDING FOR ELECTRICAL SYSTEMS:
Requirements for personnel safety and to provide a low impedance path for possible fault currents.
- D. Section 26 05 33, RACEWAY AND BOXES FOR ELECTRICAL SYSTEMS: Conduit.
- E. Section 26 05 73, OVERCURRENT PROTECTIVE DEVICE COORDINATION STUDY:
Short circuit and coordination study, and requirements for a coordinated electrical system.
- F. Section 26 43 13, SURGE PROTECTIVE DEVICES: Surge protective devices for switchboards.

1.3 QUALITY ASSURANCE

- A. Refer to Paragraph, QUALIFICATIONS (PRODUCTS AND SERVICES), in Section 26 05 11, REQUIREMENTS FOR ELECTRICAL INSTALLATIONS.

1.4 FACTORY TESTS

- A. Switchboards shall be thoroughly tested at the factory to assure that there are no electrical or mechanical defects. Tests shall be conducted as per NEMA PB 2. Factory tests shall be certified.
- B. The following additional tests shall be performed:
1. Verify that circuit breaker sizes and types correspond to drawings, and the Overcurrent Protective Device Coordination Study.
 2. Verify tightness of bolted electrical connections by calibrated torque-wrench method in accordance with manufacturer's published data.
 3. Exercise all active components.

4. Perform an insulation-resistance test, phase to ground, on each bus section, with phases not under test grounded, in accordance with manufacturer's published data.
 5. Perform insulation-resistance tests on control wiring with respect to ground. Applied potential shall be 500 V DC for 300-volt rated cable and 1000 V DC for 600-volt rated cable, or as required if solid-state components or control devices cannot tolerate the applied voltage.
 6. If applicable, verify correct function of control transfer relays located in the switchboard with multiple control power sources.
 7. Perform phasing checks on double-ended or dual-source switchboards to insure correct bus phasing from each source.
- C. Furnish four (4) copies of certified manufacturer's factory test reports prior to shipment of the switchboards to ensure that the switchboards have been successfully tested as specified.

1.5 SUBMITTALS

- A. Submit six copies of the following in accordance with Section 26 05 11, REQUIREMENTS FOR ELECTRICAL INSTALLATIONS.
1. Shop Drawings:
 - a. Switchboard shop drawings shall be submitted simultaneously with or after the Overcurrent Protective Device Coordination Study.
 - b. Submit sufficient information to demonstrate compliance with drawings and specifications.
 - c. Prior to fabrication of switchboards, submit the following data for approval:
 - 1) Complete electrical ratings.
 - 2) Circuit breaker sizes.
 - 3) Interrupting ratings.
 - 4) Safety features.
 - 5) Accessories and nameplate data.
 - 6) Switchboard one line diagram, showing ampere rating, number of bars per phase and neutral in each bus run (horizontal and vertical), bus spacing, equipment ground bus, and bus material.
 - 7) Elementary and interconnection wiring diagrams.
 - 8) Technical data for each component.
 - 9) Dimensioned exterior views of the switchboard.

- 10) Dimensioned section views of the switchboard.
- 11) Floor plan of the switchboard.
- 12) Foundation plan for the switchboard.
- 13) Provisions and required locations for external conduit and wiring entrances.
- 14) Approximate design weights.

2. Manuals:

- a. Submit, simultaneously with the shop drawings, companion copies of complete maintenance and operating manuals, including technical data sheets, wiring diagrams, and information for ordering replacement parts.
 - 1) Schematic signal and control diagrams, with all terminals identified, matching terminal identification in the switchboard.
 - 2) Include information for testing, repair, trouble shooting, assembly, disassembly, and factory recommended/required periodic maintenance procedures and frequency.
 - 3) Provide a replacement and spare parts list. Include a list of tools and instruments for testing and maintenance purposes.
 - b. If changes have been made to the maintenance and operating manuals originally submitted, submit updated maintenance and operating manuals two weeks prior to the final inspection.
3. Certifications: Two weeks prior to final inspection, submit the following.
- a. Certification by the manufacturer that the switchboards conform to the requirements of the drawings and specifications.
 - b. Certification by the Contractor that the switchboards have been properly installed, adjusted, and tested.

1.6 APPLICABLE PUBLICATIONS

- A. Publications listed below (including amendments, addenda, revisions, supplements and errata) form a part of this specification to the extent referenced. Publications are referenced in the text by basic designation only.
- B. Institute of Engineering and Electronic Engineers (IEEE):
 - C37.13-08.....Low Voltage AC Power Circuit Breakers Used in Enclosures
 - C57.13-08.....Instrument Transformers

C62.41.1-03.....Surge Environment in Low-voltage (1000V and
less) AC Power Circuits

C62.45-92.....Surge Testing for Equipment connected to Low-
Voltage AC Power Circuits

C. International Code Council (ICC):

IBC-12.....International Building Code

D. National Electrical Manufacturer's Association (NEMA):

PB-2-06.....Deadfront Distribution Switchboards

PB-2.1-07.....Proper Handling, Installation, Operation, and
Maintenance of Deadfront Distribution
Switchboards Rated 600 Volts or Less

E. National Fire Protection Association (NFPA):

70-11.....National Electrical Code (NEC)

F. Underwriters Laboratories, Inc. (UL):

67-09.....Panelboards

489-09.....Molded-Case Circuit Breakers, Molded-Case
Switches, and Circuit-Breaker Enclosures

891-05.....Switchboards

PART 2 - PRODUCTS

2.1 GENERAL

A. Shall be in accordance with ANSI, IEEE, NEMA, NFPA, UL, as shown on the drawings, and have the following features:

1. Switchboard shall be a complete, grounded, continuous-duty, integral assembly, dead-front, dead-rear, self-supporting, indoor type switchboard assembly. Incorporate devices shown on the drawings and all related components required to fulfill operational and functional requirements.
2. Ratings shall not be less than shown on the drawings. Short circuit ratings shall not be less than the available fault current shown in the Overcurrent Protective Device Coordination Study.
3. Switchboard shall conform to the arrangements and details shown on the drawings.
4. Switchboards shall be assembled, connected, and wired at the factory so that only external circuit connections are required at the construction site. Split the structure only as required for shipping and installation. Packaging shall provide adequate protection against rough handling during shipment.

5. All non-current-carrying parts shall be grounded per Section 26 05 26, GROUNDING AND BONDING FOR ELECTRICAL SYSTEMS for additional requirements.
6. Series rated switchboards are not allowed.

2.2 BASIC ARRANGEMENT

- A. Type 1: Switchboard shall be front accessible with the following features:
 1. Device mounting:
 - a. Main breaker: Individually mounted and compartmented or group mounted with feeder breakers.
 - b. Feeder breakers: Group mounted.
 2. Section alignment: As shown on the drawings.
 3. Accessibility:
 - a. Main section line and load terminals: Front and side.
 - b. Distribution section line and load terminals: Front.
 - c. Through bus connections: Front and end.
 4. Bolted line and load connections.
 5. Full height wiring gutter covers for access to wiring terminals.

2.3 HOUSING

- A. Shall have the following features:
 1. Frames and enclosures:
 - a. The assembly shall be braced with reinforcing gussets using bolted connections to assure rectangular rigidity.
 - b. The enclosure shall be steel, leveled, and not less than the gauge required by applicable publications.
 - c. Die-pierce the holes for connecting adjacent structures to insure proper alignment, and to allow for future additions.
 - d. All bolts, nuts, and washers shall be zinc-plated steel.
- B. Finish:
 1. All metal surfaces shall be thoroughly cleaned, phosphatized and factory primed prior to applying baked enamel or lacquer finish.
 2. Provide a light gray finish for indoor switchboard.

2.4 BUSES

- A. Bus Bars and Interconnections:
 1. Provide copper phase and neutral buses, fully rated for the amperage as shown on the drawings for the entire length of the switchboard. Bus laminations shall have a minimum of 6 mm (1/4 inch) spacing.

2. Mount the buses on appropriately spaced insulators and brace to withstand the available short circuit currents.
3. The bus and bus compartment shall be designed so that the acceptable NEMA standard temperature rises are not exceeded.
4. Install a copper ground bus the full length of the switchboard assembly.
5. Main Bonding Jumper: An un-insulated copper bus, size as shown on drawings, shall interconnect the neutral and ground buses, when the switchboard is used to establish the system common ground point.
6. All bolts, nuts, and washers shall be zinc-plated steel. Bolts shall be torqued to the values recommended by the manufacturer.
7. Make provisions for future bus extensions by means of bolt holes or other approved method.

2.5 MAIN CIRCUIT BREAKERS

- A. Type I or Type II Switchboards: Provide molded case main circuit breakers as shown on the drawings. Circuit breakers shall be the solid state adjustable trip type.
 1. Trip units shall have field adjustable tripping characteristics as follows:
 - a. Long time pickup.
 - b. Long time delay.
 - c. Short time pickup.
 - d. Short time delay.
 - e. Instantaneous.
 - f. Ground fault pickup.
 - g. Ground fault delay.
 2. Breakers with same frame size shall be interchangeable with each other.
 3. Breakers shall be fully rated.

2.6 FEEDER CIRCUIT BREAKERS

- A. Provide molded case circuit breakers as shown on the drawings.
- B. Adjustable Trip Molded Case Circuit Breakers:
 1. Provide molded case, solid state adjustable trip type circuit breakers.
 2. Trip units shall have field adjustable tripping characteristics as follows:
 - a. Long time pickup.

- b. Long time delay.
 - c. Short time pickup.
 - d. Short time delay.
 - e. Instantaneous.
 - f. Ground fault pickup.
3. Breakers with same frame size shall be interchangeable with each other.

2.8 SURGE PROTECTIVE DEVICES

- A. Refer to Section 26 43 13, SURGE PROTECTIVE DEVICES.

2.9 OTHER EQUIPMENT

- A. Furnish tools and accessories required for circuit breaker and switchboard test, inspection, maintenance, and proper operation.
- B. Panelboards: Requirements for panelboards shown to be installed in the switchboard shall be as shown on the drawings and in Section 26 24 16, PANELBOARDS.

2.10 CONTROL WIRING

- A. Switchboard control wires shall not be less than No. 14 AWG copper 600 volt rated. Install wiring complete at the factory, adequately bundled and protected. Provide separate control circuit fuses in each breaker compartment and locate for ease of access and maintenance.

2.11 NAMEPLATES AND MIMIC BUS

- A. Nameplates: For Normal Power system, provide laminated black phenolic resin with white core with 12 mm (1/2 inch) engraved lettered nameplates next to each circuit breaker. For Essential Electrical System, provide laminated red phenolic resin with white core with 12 mm (1/2 inch) engraved lettered nameplates next to each circuit breaker. Nameplates shall indicate equipment served, spaces, or spares in accordance with one line diagram shown on drawings. Nameplates shall be mounted with plated screws on front of breakers or on equipment enclosure next to breakers. Mounting nameplates only with adhesive is not acceptable.
- B. Mimic Bus: Provide an approved mimic bus on front of each switchboard assembly. Color shall be black for the Normal Power system and red for the Essential Electrical System, either factory-painted plastic or metal strips. Plastic tape shall not be used. Use symbols similar to one line diagram shown on drawings. Plastic or metal strips shall be mounted with plated screws.

PART 3 - EXECUTION

3.1 INSTALLATION

- A. Install switchboards in accordance with the NEC, as shown on the drawings, and as recommended by the manufacturer.
- B. Anchor switchboards with rustproof bolts, nuts, and washers not less than 13 mm (1/2 inch) diameter, in accordance with manufacturer's instructions, and as shown on drawings.
- C. Interior Location. Mount switchboard on concrete slab. Unless otherwise indicated, the slab shall be at least 100 mm (4 inches) thick. The top of the concrete slab shall be approximately 100 mm (4 inches) above finished floor. Edges above floor shall have 12.5 mm (1/2 inch) chamfer. The slab shall be of adequate size to project at least 200 mm (8 inches) beyond the equipment. Provide conduit turnups and cable entrance space required by the equipment to be mounted. Seal voids around conduit openings in slab with water- and oil-resistant caulking or sealant. Cut off and bush conduits 75 mm (3 inches) above slab surface. Concrete work shall be as specified in Section 03 30 00, CAST-IN-PLACE CONCRETE.

3.2 ACCEPTANCE CHECKS AND TESTS

- A. Perform in accordance with the manufacturer's recommendations. In addition, include the following:
 - 1. Visual Inspection and Tests:
 - a. Compare equipment nameplate data with specifications and approved shop drawings.
 - b. Inspect physical, electrical, and mechanical condition.
 - c. Verify appropriate anchorage, required area clearances, and correct alignment.
 - d. Verify that circuit breaker sizes and types correspond to approved shop drawings.
 - e. Verifying tightness of accessible bolted electrical connections by calibrated torque-wrench method, or performing thermographic survey after energization.
 - f. Vacuum-clean switchboard enclosure interior. Clean switchboard enclosure exterior.
 - g. Inspect insulators for evidence of physical damage or contaminated surfaces.
 - h. Verify correct shutter installation and operation.

- i. Exercise all active components.
- j. Verify the correct operation of all sensing devices, alarms, and indicating devices.
- k. Verify that vents are clear.
- 2. Electrical tests:
 - a. Perform insulation-resistance tests on each bus section.
 - b. Perform insulation-resistance test on control wiring; do not perform this test on wiring connected to solid-state components.
 - c. Perform phasing check on double-ended switchboards to ensure correct bus phasing from each source.
- A. Upon completion of acceptance checks, settings, and tests, the Contractor shall show by demonstration in service that the switchboard is in good operating condition and properly performing the intended function.

3.4 WARNING SIGN

- A. Mount on each entrance door of the switchboard room, approximately 1500 mm (5 feet) above grade or floor, a clearly lettered warning sign for warning personnel. The sign shall be attached with rustproof metal screws.

3.5 ONE LINE DIAGRAM AND SEQUENCE OF OPERATION

- A. At final inspection, an as-built one line diagram shall be laminated or mounted under acrylic glass, and installed in a frame mounted in the switchboard room or in the outdoor switchboard enclosure.
- C. Deliver an additional four copies of the as-built one line diagram to the Resident Engineer.

3.6 AS-LEFT TRIP UNIT SETTINGS

- A. The trip unit settings shall be set in the field by an authorized representative of the switchboard manufacturer per the approved Electrical System Protective Device Study in accordance with Section 26 05 73, OVERCURRENT PROTECTIVE DEVICE COORDINATION STUDY.
- B. Post a durable copy of the "as-left" trip unit settings in a convenient location in the switchboard room. Deliver four additional copies of the settings to the Resident Engineer. Furnish this information prior to the activation of the switchboard.

3.7 INSTRUCTION

- A. Furnish the services of a factory-trained technician for one, 4-hour training period for instructing personnel in the maintenance and

Michael E. DeBakey VMAC
Build Parking Garage A
Houston, TX 77030

October 16, 2015
100% Design Submission
Project No. 580-321

operation of the switchboards, on the dates requested by the //Resident
Engineer.

---END---

SECTION 26 24 16
PANELBOARDS

PART 1 - GENERAL

1.1 DESCRIPTION

- A. This section specifies the furnishing, installation, and connection of panelboards.

1.2 RELATED WORK

- A. Section 09 91 00, PAINTING: Painting of panelboards.
- B. Section 25 10 10, ADVANCED UTILITY METERING: Requirements for electrical metering.
- C. Section 26 05 11, REQUIREMENTS FOR ELECTRICAL INSTALLATIONS: Requirements that apply to all sections of Division 26.
- D. Section 26 05 19, LOW-VOLTAGE ELECTRICAL POWER CONDUCTORS AND CABLES: Low-voltage conductors.
- E. Section 26 05 26, GROUNDING AND BONDING FOR ELECTRICAL SYSTEMS: Requirements for personnel safety and to provide a low impedance path for possible ground fault currents.
- F. Section 26 05 33, RACEWAY AND BOXES FOR ELECTRICAL SYSTEMS: Conduits.
- G. Section 26 05 73, OVERCURRENT PROTECTIVE DEVICE COORDINATION STUDY: Short circuit and coordination study, and requirements for a coordinated electrical system.
- H. Section 26 09 23, LIGHTING CONTROLS: Lighting controls integral to panelboards.
- I. Section 26 43 13, SURGE PROTECTIVE DEVICES: Surge protective devices integral to panelboards.

1.3 QUALITY ASSURANCE

- A. Refer to Paragraph, QUALIFICATIONS (PRODUCTS AND SERVICES), in Section 26 05 11, REQUIREMENTS FOR ELECTRICAL INSTALLATIONS.

1.4 SUBMITTALS

- A. Submit six copies of the following in accordance with Section 26 05 11, REQUIREMENTS FOR ELECTRICAL INSTALLATIONS.
1. Shop Drawings:
- a. Submit sufficient information to demonstrate compliance with drawings and specifications.
 - b. Include electrical ratings, dimensions, mounting details, materials, required clearances, terminations, weight, circuit breakers, wiring and connection diagrams, accessories, and nameplate data.

2. Manuals:
 - a. Submit, simultaneously with the shop drawings, complete maintenance and operating manuals including technical data sheets, wiring diagrams, and information for ordering circuit breakers and replacement parts.
 - 1) Include schematic diagrams, with all terminals identified, matching terminal identification in the panelboards.
 - 2) Include information for testing, repair, troubleshooting, assembly, and disassembly.
 - b. If changes have been made to the maintenance and operating manuals originally submitted, submit updated maintenance and operating manuals two weeks prior to the final inspection.
3. Certifications: Two weeks prior to final inspection, submit the following.
 - a. Certification by the manufacturer that the panelboards conform to the requirements of the drawings and specifications.
 - b. Certification by the Contractor that the panelboards have been properly installed, adjusted, and tested.

1.5 APPLICABLE PUBLICATIONS

- A. Publications listed below (including amendments, addenda, revisions, supplements, and errata) form a part of this specification to the extent referenced. Publications are referenced in the text by designation only.
- B. International Code Council (ICC):
IBC-12.....International Building Code
- C. National Electrical Manufacturers Association (NEMA):
PB 1-11.....Panelboards
250-08.....Enclosures for Electrical Equipment (1,000V
Maximum)
- D. National Fire Protection Association (NFPA):
70-11.....National Electrical Code (NEC)
70E-12.....Standard for Electrical Safety in the Workplace
- E. Underwriters Laboratories, Inc. (UL):
50-95.....Enclosures for Electrical Equipment
67-09.....Panelboards
489-09.....Molded Case Circuit Breakers and Circuit
Breaker Enclosures

PART 2 - PRODUCTS

2.1 GENERAL REQUIREMENTS

- A. Panelboards shall be in accordance with NEC, NEMA, UL, as specified, and as shown on the drawings.
- B. Panelboards shall have main breaker or main lugs, bus size, voltage, phases, number of circuit breaker mounting spaces, top or bottom feed, flush or surface mounting, branch circuit breakers, and accessories as shown on the drawings.
- C. Panelboards shall be completely factory-assembled with molded case circuit breakers and integral accessories as shown on the drawings or specified herein.
- D. Non-reduced size copper bus bars, rigidly supported on molded insulators, and fabricated for bolt-on type circuit breakers.
- E. Bus bar connections to the branch circuit breakers shall be the "distributed phase" or "phase sequence" type.
- F. Mechanical lugs furnished with panelboards shall be cast, stamped, or machined metal alloys listed for use with the conductors to which they will be connected.
- G. Neutral bus shall be 200% rated, mounted on insulated supports.
- H. Grounding bus bar shall be equipped with screws or lugs for the connection of equipment grounding conductors.
- I. Bus bars shall be braced for the available short-circuit current as shown on the drawings, but not be less than 10,000 A symmetrical for 120/208 V and 120/240 V panelboards, and 14,000 A symmetrical for 277/480 V panelboards.
- J. In two-section panelboards, the main bus in each section shall be full size. The first section shall be furnished with subfeed lugs on the line side of main lugs only, or through-feed lugs for main breaker type panelboards, and have field-installed cable connections to the second section as shown on the drawings. Panelboard sections with tapped bus or crossover bus are not acceptable.
- K. Series-rated panelboards are not permitted.

2.2 ENCLOSURES AND TRIMS

- A. Enclosures:
 - 1. Provide galvanized steel enclosures, with NEMA rating as shown on the drawings or as required for the environmental conditions in which installed.

2. Enclosures shall not have ventilating openings.
3. Enclosures may be of one-piece formed steel or of formed sheet steel with end and side panels welded, riveted, or bolted as required.
4. Provide manufacturer's standard option for prepunched knockouts on top and bottom endwalls.
5. Include removable inner dead front cover, independent of the panelboard cover.

B. Trims:

1. Hinged "door-in-door" type.
2. Interior hinged door with hand-operated latch or latches, as required to provide access only to circuit breaker operating handles, not to energized parts.
3. Outer hinged door shall be securely mounted to the panelboard enclosure with factory bolts, screws, clips, or other fasteners, requiring a key or tool for entry. Hand-operated latches are not acceptable.
4. Inner and outer doors shall open left to right.
5. Trims shall be flush or surface type as shown on the drawings.

2.3 MOLDED CASE CIRCUIT BREAKERS

- A. Circuit breakers shall be per UL, NEC, as shown on the drawings, and as specified.
- B. Circuit breakers shall be bolt-on type.
- C. Circuit breakers shall have minimum interrupting rating as required to withstand the available fault current, but not less than:
 1. 120/208 V Panelboard: 10,000 A symmetrical.
 2. 120/240 V Panelboard: 10,000 A symmetrical.
 3. 277/480 V Panelboard: 14,000 A symmetrical.
- D. Circuit breakers shall have automatic, trip free, non-adjustable, inverse time, and instantaneous magnetic trips for less than 400 A frame. Circuit breakers with 400 A frames and above shall have magnetic trip, adjustable from 5x to 10x. Breaker trip setting shall be set in the field, based on the approved protective device study as specified in Section 26 05 71, ELECTRICAL SYSTEM PROTECTIVE DEVICE STUDY.
- E. Circuit breaker features shall be as follows:
 1. A rugged, integral housing of molded insulating material.
 2. Silver alloy contacts.
 3. Arc quenchers and phase barriers for each pole.

4. Quick-make, quick-break, operating mechanisms.
5. A trip element for each pole, thermal magnetic type with long time delay and instantaneous characteristics, a common trip bar for all poles and a single operator.
6. Electrically and mechanically trip free.
7. An operating handle which indicates closed, tripped, and open positions.
8. An overload on one pole of a multi-pole breaker shall automatically cause all the poles of the breaker to open.
9. Ground fault current interrupting breakers, shunt trip breakers, lighting control breakers (including accessories to switch line currents), or other accessory devices or functions shall be provided where shown on the drawings.

2.4 SURGE PROTECTIVE DEVICES

- A. Where shown on the drawings, furnish panelboards with integral surge protective devices. Refer to Section 26 43 13, SURGE PROTECTIVE DEVICES.

PART 3 - EXECUTION

3.1 INSTALLATION

- A. Installation shall be in accordance with the manufacturer's instructions, the NEC, as shown on the drawings, and as specified.
- B. Locate panelboards so that the present and future conduits can be conveniently connected.
- C. Install a printed schedule of circuits in each panelboard after approval by the Resident Engineer. Schedules shall reflect final load descriptions, room numbers, and room names connected to each circuit breaker. Schedules shall be printed on the panelboard directory cards and be installed in the appropriate panelboards
- D. Mount panelboards such that the maximum height of the top circuit breaker above the finished floor shall not exceed 1980 mm (78 inches).
- E. Provide blank cover for each unused circuit breaker mounting space.
- F. Panelboard enclosures shall not be used for conductors feeding through, spliced, or tapping off to other enclosures or devices.

3.2 ACCEPTANCE CHECKS AND TESTS

- A. Perform in accordance with the manufacturer's recommendations. In addition, include the following:
 1. Visual Inspection and Tests:

- a. Compare equipment nameplate data with specifications and approved shop drawings.
- b. Inspect physical, electrical, and mechanical condition.
- c. Verify appropriate anchorage and required area clearances.
- d. Verify that circuit breaker sizes and types correspond to approved shop drawings.
- e. To verify tightness of accessible bolted electrical connections, use the calibrated torque-wrench method or perform thermographic survey after energization.
- f. Vacuum-clean enclosure interior. Clean enclosure exterior.

3.3 FOLLOW-UP VERIFICATION

- A. Upon completion of acceptance checks, settings, and tests, the Contractor shall demonstrate that the panelboards are in good operating condition and properly performing the intended function.

---END---

SECTION 26 27 26
WIRING DEVICES

PART 1 - GENERAL

1.1 DESCRIPTION

- A. This section specifies the furnishing, installation, connection, and testing of wiring devices.

1.2 RELATED WORK

- A. Section 26 05 11, REQUIREMENTS FOR ELECTRICAL INSTALLATIONS: General electrical requirements that are common to more than one section of Division 26.
- B. Section 26 05 33, RACEWAY AND BOXES FOR ELECTRICAL SYSTEMS: Conduit and boxes.
- C. Section 26 05 19, LOW-VOLTAGE ELECTRICAL POWER CONDUCTORS AND CABLES: Cables and wiring.
- D. Section 26 05 26, GROUNDING AND BONDING FOR ELECTRICAL SYSTEMS: Requirements for personnel safety and to provide a low impedance path to ground for possible ground fault currents.
- E. Section 26 51 00, INTERIOR LIGHTING: Fluorescent ballasts and LED drivers for use with manual dimming controls.

1.3 QUALITY ASSURANCE

- A. Refer to Paragraph, QUALIFICATIONS (PRODUCTS AND SERVICES), in Section 26 05 11, REQUIREMENTS FOR ELECTRICAL INSTALLATIONS.

1.4 SUBMITTALS

- A. Submit six copies of the following in accordance with Section 26 05 11, REQUIREMENTS FOR ELECTRICAL INSTALLATIONS.
 - 1. Shop Drawings:
 - a. Submit sufficient information to demonstrate compliance with drawings and specifications.
 - b. Include electrical ratings, dimensions, mounting details, construction materials, grade, and termination information.
 - 2. Manuals:
 - a. Submit, simultaneously with the shop drawings, companion copies of complete maintenance and operating manuals, including technical data sheets and information for ordering replacement parts.

- b. If changes have been made to the maintenance and operating manuals originally submitted, submit updated maintenance and operating manuals two weeks prior to the final inspection.
- 3. Certifications: Two weeks prior to final inspection, submit the following.
 - a. Certification by the manufacturer that the wiring devices conform to the requirements of the drawings and specifications.
 - b. Certification by the Contractor that the wiring devices have been properly installed and adjusted.

1.5 APPLICABLE PUBLICATIONS

- A. Publications listed below (including amendments, addenda, revisions, supplements and errata) form a part of this specification to the extent referenced. Publications are referenced in the text by basic designation only.
- B. National Fire Protection Association (NFPA):
 - 70-11.....National Electrical Code (NEC)
 - 99-12.....Health Care Facilities
- C. National Electrical Manufacturers Association (NEMA):
 - WD 1-10.....General Color Requirements for Wiring Devices
 - WD 6-08Wiring Devices - Dimensional Specifications
- D. Underwriter's Laboratories, Inc. (UL):
 - 5-11.....Surface Metal Raceways and Fittings
 - 20-10.....General-Use Snap Switches
 - 231-07.....Power Outlets
 - 467-07.....Grounding and Bonding Equipment
 - 498-07.....Attachment Plugs and Receptacles
 - 943-11.....Ground-Fault Circuit-Interrupters
 - 1449-07.....Surge Protective Devices
 - 1472-96.....Solid State Dimming Controls

PART 2 - PRODUCTS

2.1 RECEPTACLES

- A. General: All receptacles shall comply with NEMA, NFPA, UL, and as shown on the drawings.
 - 1. Mounting straps shall be plated steel, with break-off plaster ears and shall include a self-grounding feature. Terminal screws shall be brass, brass plated or a copper alloy metal.

2. Receptacles shall have provisions for back wiring with separate metal clamp type terminals (four minimum) and side wiring from four captively held binding screws.

B. Duplex Receptacles: Hospital-grade, single phase, 20 ampere, 120 volts, 2-pole, 3-wire, NEMA 5-20R, with break-off feature for two-circuit operation.

1. Bodies shall be ivory in color.
2. Switched duplex receptacles shall be wired so that only the top receptacle is switched. The lower receptacle shall be unswitched.
3. Duplex Receptacles on Emergency Circuit:
 - a. In rooms without emergency powered general lighting, the emergency receptacles shall be of the self-illuminated type.
4. Ground Fault Interrupter Duplex Receptacles: Shall be an integral unit, hospital-grade, suitable for mounting in a standard outlet box, with end-of-life indication and provisions to isolate the face due to improper wiring.
 - a. Ground fault interrupter shall be consist of a differential current transformer, solid state sensing circuitry and a circuit interrupter switch. Device shall have nominal sensitivity to ground leakage current of 4-6 milliamperes and shall function to interrupt the current supply for any value of ground leakage current above five milliamperes (+ or - 1 milliampere) on the load side of the device. Device shall have a minimum nominal tripping time of 0.025 second.
 - b. Ground Fault Interrupter Duplex Receptacles (not hospital-grade) shall be the same as ground fault interrupter hospital-grade receptacles except for the hospital-grade listing.
5. Safety Type Duplex Receptacles:
 - a. Bodies shall be gray in color.
 - 1) Shall permit current to flow only while a standard plug is in the proper position in the receptacle.
 - 2) Screws exposed while the wall plates are in place shall be the tamperproof type.
6. Duplex Receptacles (not hospital grade): Shall be the same as hospital grade duplex receptacles except for the hospital grade listing and as follows.
 - a. Bodies shall be brown nylon.

- C. Receptacles; 20, 30, and 50 ampere, 250 Volts: Shall be complete with appropriate cord grip plug.
- D. Weatherproof Receptacles: Shall consist of a duplex receptacle, mounted in box with a gasketed, weatherproof, cast metal cover plate and cap over each receptacle opening. The cap shall be permanently attached to the cover plate by a spring-hinged flap. The weatherproof integrity shall not be affected when heavy duty specification or hospital grade attachment plug caps are inserted. Cover plates on outlet boxes mounted flush in the wall shall be gasketed to the wall in a watertight manner.
- E. Surge Protective (TVSS) Receptacles shall have integral surge suppression in line to ground, line to neutral, and neutral to ground modes.
 - 1. TVSS Components: Multiple metal-oxide varistors; with a nominal clamp-level rating of 400 Volts and minimum single transient pulse energy dissipation of 210 Joules.
 - 2. Active TVSS Indication: LED, visible in face of device to indicate device is active or no longer in service.

2.2 TOGGLE SWITCHES

- A. Toggle switches shall be totally enclosed tumbler type with nylon bodies. Handles shall be ivory in color unless otherwise specified or shown on the drawings.
 - 1. Switches installed in hazardous areas shall be explosion-proof type in accordance with the NEC and as shown on the drawings.
 - 2. Shall be single unit toggle, butt contact, quiet AC type, heavy-duty general-purpose use with an integral self grounding mounting strap with break-off plaster ears and provisions for back wiring with separate metal wiring clamps and side wiring with captively held binding screws.
 - 3. Switches shall be rated 20 amperes at 120-277 Volts AC.

2.3 MANUAL DIMMING CONTROL

- A. Electronic full-wave manual slide dimmer with on/off switch and audible frequency and EMI/RFI suppression filters.
- B. Manual dimming controls shall be fully compatible with LED dimming driver and be approved by the driver manufacturer, shall operate over full specified dimming range, and shall not degrade the performance or rated life of the electronic dimming ballast and lamp.

- C. Provide single-pole or three-way, as shown on the drawings.
- D. Manual dimming control and faceplates shall be ivory in color unless otherwise specified.

2.4 WALL PLATES

- A. Wall plates for switches and receptacles shall be type 302 stainless steel. Oversize plates are not acceptable.
- B. For receptacles or switches mounted adjacent to each other, wall plates shall be common for each group of receptacles or switches.
- C. In areas requiring tamperproof wiring devices, wall plates shall be type 302 stainless steel, and shall have tamperproof screws and beveled edges.

PART 3 - EXECUTION

3.1 INSTALLATION

- A. Installation shall be in accordance with the NEC and as shown as on the drawings.
- B. Install wiring devices after wall construction and painting is complete.
- C. The ground terminal of each wiring device shall be bonded to the outlet box with an approved green bonding jumper, and also connected to the branch circuit equipment grounding conductor.
- D. Outlet boxes for toggle switches and manual dimming controls shall be mounted on the strike side of doors.
- E. Provide barriers in multigang outlet boxes to comply with the NEC.
- F. Coordinate the electrical work with the work of other trades to ensure that wiring device flush outlets are positioned with box openings aligned with the face of the surrounding finish material. Pay special attention to installations in cabinet work, and in connection with laboratory equipment.
- G. Exact field locations of floors, walls, partitions, doors, windows, and equipment may vary from locations shown on the drawings. Prior to locating sleeves, boxes and chases for roughing-in of conduit and equipment, the Contractor shall coordinate exact field location of the above items with other trades.
- H. Install wall switches 1.2 M (48 inches) above floor, with the toggle OFF position down.
- I. Install wall dimmers 1.2 M (48 inches) above floor.
- J. Install receptacles 450 mm (18 inches) above floor, and 152 mm (6 inches)

above counter backsplash or workbenches. Install specific-use receptacles at heights shown on the drawings.

- K. Install vertically mounted receptacles with the ground pin up. Install horizontally mounted receptacles with the ground pin to the right.
- L. When required or recommended by the manufacturer, use a torque screwdriver. Tighten unused terminal screws.
- M. Label device plates with a permanent adhesive label listing panel and circuit feeding the wiring device.

3.2 ACCEPTANCE CHECKS AND TESTS

- A. Perform manufacturer's required field checks in accordance with the manufacturer's recommendations. In addition, include the following:
 - 1. Visual Inspection and Tests:
 - a. Inspect physical and electrical condition.
 - b. Vacuum-clean surface metal raceway interior. Clean metal raceway exterior.
 - c. Test wiring devices for damaged conductors, high circuit resistance, poor connections, inadequate fault current path, defective devices, or similar problems using a portable receptacle tester. Correct circuit conditions, remove malfunctioning units and replace with new, and retest as specified above.
 - d. Test GFCI receptacles.

---END---

SECTION 26 29 21
ENCLOSED SWITCHES AND CIRCUIT BREAKERS

PART 1 - GENERAL

1.1 DESCRIPTION

- A. This section specifies the furnishing, installation, and connection of fused and unfused disconnect switches (indicated as switches in this section), and separately-enclosed circuit breakers for use in electrical systems rated 600 V and below.

1.2 RELATED WORK

- A. Section 26 05 11, REQUIREMENTS FOR ELECTRICAL INSTALLATIONS:
Requirements that apply to all sections of Division 26.
- B. Section 26 05 19, LOW-VOLTAGE ELECTRICAL POWER CONDUCTORS AND CABLES:
Low-voltage conductors.
- C. Section 26 05 26, GROUNDING AND BONDING FOR ELECTRICAL SYSTEMS:
Requirements for personnel safety and to provide a low impedance path for possible ground faults.
- D. Section 26 05 33, RACEWAY AND BOXES FOR ELECTRICAL SYSTEMS: Conduits.
- E. Section 26 24 16, PANELBOARDS: Molded-case circuit breakers.

1.3 QUALITY ASSURANCE

- A. Refer to Paragraph, QUALIFICATIONS (PRODUCTS AND SERVICES), in Section 26 05 11, REQUIREMENTS FOR ELECTRICAL INSTALLATIONS.

1.4 SUBMITTALS

- A. Submit six copies of the following in accordance with Section 26 05 11, REQUIREMENTS FOR ELECTRICAL INSTALLATIONS.
1. Shop Drawings:
 - a. Submit sufficient information to demonstrate compliance with drawings and specifications.
 - b. Submit the following data for approval:
 - 1) Electrical ratings, dimensions, mounting details, materials, required clearances, terminations, weight, fuses, circuit breakers, wiring and connection diagrams, accessories, and device nameplate data.
 2. Manuals:
 - a. Submit complete maintenance and operating manuals including technical data sheets, wiring diagrams, and information for ordering fuses, circuit breakers, and replacement parts.

- 1) Include schematic diagrams, with all terminals identified, matching terminal identification in the enclosed switches and circuit breakers.
- 2) Include information for testing, repair, troubleshooting, assembly, and disassembly.
- b. If changes have been made to the maintenance and operating manuals originally submitted, submit updated maintenance and operating manuals two weeks prior to the final inspection.
3. Certifications: Two weeks prior to final inspection, submit the following.
 - a. Certification by the manufacturer that the enclosed switches and circuit breakers conform to the requirements of the drawings and specifications.
 - b. Certification by the Contractor that the enclosed switches and circuit breakers have been properly installed, adjusted, and tested.

1.5 APPLICABLE PUBLICATIONS

- A. Publications listed below (including amendments, addenda, revisions, supplements, and errata) form a part of this specification to the extent referenced. Publications are referenced in the text by designation only.
- B. International Code Council (ICC):
IBC-12.....International Building Code
- C. National Electrical Manufacturers Association (NEMA):
FU 1-07.....Low Voltage Cartridge Fuses
KS 1-06.....Enclosed and Miscellaneous Distribution
Equipment Switches (600 Volts Maximum)
- D. National Fire Protection Association (NFPA):
70-11.....National Electrical Code (NEC)
- E. Underwriters Laboratories, Inc. (UL):
98-07.....Enclosed and Dead-Front Switches
248-00.....Low Voltage Fuses
489-09.....Molded Case Circuit Breakers and Circuit
Breaker Enclosures

PART 2 - PRODUCTS

2.1 FUSED SWITCHES RATED 600 AMPERES AND LESS

- A. Switches shall be in accordance with NEMA, NEC, UL, as specified, and as shown on the drawings.
- B. Shall be NEMA classified General Duty (GD) for 240 V switches, and NEMA classified Heavy Duty (HD) for 480 V switches.
- C. Shall be horsepower (HP) rated.
- D. Shall have the following features:
 - 1. Switch mechanism shall be the quick-make, quick-break type.
 - 2. Copper blades, visible in the open position.
 - 3. An arc chute for each pole.
 - 4. External operating handle shall indicate open and closed positions, and have lock-open padlocking provisions.
 - 5. Mechanical interlock shall permit opening of the door only when the switch is in the open position, defeatable to permit inspection.
 - 6. Fuse holders for the sizes and types of fuses specified.
 - 7. Solid neutral for each switch being installed in a circuit which includes a neutral conductor.
 - 8. Ground lugs for each ground conductor.
 - 9. Enclosures:
 - a. Shall be the NEMA types shown on the drawings.
 - b. Where the types of switch enclosures are not shown, they shall be the NEMA types most suitable for the ambient environmental conditions.
 - c. Shall be finished with manufacturer's standard gray baked enamel paint over pretreated steel.

2.2 UNFUSED SWITCHES RATED 600 AMPERES AND LESS

- A. Shall be the same as fused switches, but without provisions for fuses.

2.3 FUSED SWITCHES RATED OVER 600 AMPERES TO 1200 AMPERES

- A. Shall be the same as fused switches, and shall be NEMA classified Heavy Duty (HD).

2.4 MOTOR RATED TOGGLE SWITCHES

- A. Type 1, general purpose for single-phase motors rated up to 1 horsepower.
- B. Quick-make, quick-break toggle switch with external reset button and thermal overload protection matched to nameplate full-load current of actual protected motor.

2.5 CARTRIDGE FUSES

- A. Shall be in accordance with NEMA FU 1.
- B. Service Entrance: Class L, fast acting.
- C. Feeders: Class L, fast acting.
- D. Motor Branch Circuits: Class RK1, time delay.
- E. Other Branch Circuits: Class RK1, time delay.
- F. Control Circuits: Class CC, fast acting.

2.6 SEPARATELY-ENCLOSED CIRCUIT BREAKERS

- A. Provide circuit breakers in accordance with the applicable requirements in Section 26 24 16, PANELBOARDS.
- B. Enclosures shall be the NEMA types shown on the drawings. Where the types are not shown, they shall be the NEMA type most suitable for the ambient environmental conditions.

PART 3 - EXECUTION

3.1 INSTALLATION

- A. Installation shall be in accordance with the manufacturer's instructions, the NEC, as shown on the drawings, and as specified.
- B. Fused switches shall be furnished complete with fuses. Arrange fuses such that rating information is readable without removing the fuses.

3.2 ACCEPTANCE CHECKS AND TESTS

- A. Perform in accordance with the manufacturer's recommendations. In addition, include the following:
 - 1. Visual Inspection and Tests:
 - a. Compare equipment nameplate data with specifications and approved shop drawings.
 - b. Inspect physical, electrical, and mechanical condition.
 - c. Verify tightness of accessible bolted electrical connections by calibrated torque-wrench method.
 - d. Vacuum-clean enclosure interior. Clean enclosure exterior.

3.3 SPARE PARTS

- A. Two weeks prior to the final inspection, furnish one complete set of spare fuses for each fused disconnect switch installed on the project. Deliver the spare fuses to the Resident Engineer.

---END---

SECTION 26 41 00
FACILITY LIGHTNING PROTECTION

PART 1 - GENERAL

1.1 DESCRIPTION

- A. This section specifies the furnishing and installation of a complete UL master labeled lightning protection system.

1.2 RELATED WORK

- A. Section 07 60 00, FLASHING AND SHEET METAL: Penetrations through the roof.
- B. Section 26 05 11, REQUIREMENTS FOR ELECTRICAL INSTALLATIONS: Requirements that apply to all sections of Division 26.
- C. Section 26 05 26, GROUNDING AND BONDING FOR ELECTRICAL SYSTEMS: Requirements for personnel safety and to provide a low impedance path to ground for possible ground faults.
- D. Section 26 42 00 CATHODIC PROTECTION: Requirements for protection of buried ferrous equipment from galvanic corrosion.
- E. Section 26 43 13, SURGE PROTECTIVE DEVICES: Surge protective device installed at the electrical service entrance.

1.3 QUALITY ASSURANCE

- A. Refer to Paragraph, QUALIFICATIONS, (PRODUCTS AND SERVICES), in Section 26 05 11, REQUIREMENTS FOR ELECTRICAL INSTALLATIONS.

1.4 SUBMITTALS

- A. Submit the following in accordance with Section 26 05 11, REQUIREMENTS FOR ELECTRICAL INSTALLATIONS.
1. Shop Drawings:
 - a. Submit sufficient information to demonstrate compliance with drawings and specifications.
 - b. Show locations of air terminals, connections to required metal surfaces, down conductors, and grounding means.
 - c. Show the mounting hardware and materials used to attach air terminals and conductors to the structure.
 2. Certifications: Two weeks prior to final inspection, submit the following.
 - a. Certification by the manufacturer that the lightning protection system conforms to the requirements of the drawings and specifications.

- b. Certification by the Contractor that the lightning protection system has been properly installed and inspected.
- c. Certification that the lightning protection system has been inspected by a UL representative and has been approved by UL without variation.

1.5 APPLICABLE PUBLICATIONS

- A. Publications listed below (including amendments, addenda, revisions, supplements, and errata) form a part of this specification to the extent referenced. Publications are referenced in the text by designation only.
- B. National Fire Protection Association (NFPA):
 - 70-11.....National Electrical Code (NEC)
 - 780-11.....Standard for the Installation of Lightning Protection Systems
- C. Underwriters Laboratories, Inc. (UL):
 - 96-05.....Lightning Protection Components
 - 96A-07.....Installation Requirements for Lightning Protection Systems
 - 467-07.....Standard for Grounding and Bonding Equipment

PART 2 - PRODUCTS

2.1 GENERAL REQUIREMENTS

- A. Lightning protection components shall conform to NFPA 780 and UL 96, for use on Class I structures. Aluminum materials are not allowed.
 - 1. Class I conductors: Copper.
 - 2. Class I air terminals: Solid copper, 460 mm (18 inches) long, not less than 9.5 mm (3/8 inch) diameter, with sharp bare copper points.
 - 3. Class II air terminals: Solid copper, 460 mm (18 inches) long, not less than 12.7 mm (1/2 inch) diameter, with sharp bare copper points.
 - 4. Ground rods: Copper-clad steel, 0.75 in (19 mm) diameter by 3 m (10 feet) long.
 - 5. Ground plates: Solid copper, not less than 20 gauge.
 - 6. Bonding plates: Bronze, 50 square cm (8 square inches).
 - 7. Through roof connectors: Solid copper riser bar, length and type as required to accommodate roof structure and flashing requirements.
 - 8. Down conductor guards: Stiff copper or brass.

9. Anchors and fasteners: Bronze bolt and clamp type shall be used for all applications except for membrane roof. Adhesive type are allowed only for attachment to membrane roof materials, using adhesive that is compatible with the membrane material.
10. Connectors: Bronze clamp-type connectors shall be used for roof conductor splices, and the connection of the roof conductor to air terminals and bonding plates. Crimp-type connectors are not allowed.
11. Exothermic welds: Exothermic welds shall be used for splicing the roof conductor to the down conductors, splices of the down conductors, and for connection of the down conductors to ground rods, ground plates, and the ground ring.

PART 3 - EXECUTION

3.1 INSTALLATION

- A. Installation shall be coordinated with the roofing manufacturer and installer.
- B. Install the conductors as inconspicuously as practical.
- C. Install the down conductors within the concealed cavity of exterior walls where practical. Run the down conductors to the exterior at elevations below the finished grade.
- D. Where down conductors are subject to damage or are accessible near grade, protect with down conductor guards to 2.4 m (8 feet) above grade. Bond down conductor guards to down conductor at both ends.
- E. Make connections of dissimilar metal with bimetallic type fittings to prevent electrolytic action.
- F. Install ground rods and ground plates not less than 600 mm (2 feet) deep and a distance not less than 900 mm (3 feet) nor more than 2.5 m (8 feet) from the nearest point of the structure. Exothermically weld the down conductors to ground rods and ground plates in the presence of the Resident Engineer.
- G. Bond down conductors to metal main water piping where applicable.
- H. Bond down conductors to building structural steel.
- I. Connect roof conductors to all metallic projections and equipment above the roof as indicated on the drawings.
- J. Connect exterior metal surfaces, located within 900 mm (3 feet) of the conductors, to the conductors to prevent flashovers.

- K. Maintain horizontal or downward coursing of main conductor and insure that all bends have at least an 200 mm (8 inches) radius and do not exceed 90 degrees.
- L. Conductors shall be rigidly fastened every 900 mm (3 feet) along the roof and down to the building to ground.
- M. Air terminals shall be secured against overturning either by attachment to the object to be protected or by means of a substantial tripod or other braces permanently and rigidly attached to the building or structure.
- N. Install air terminal bases, cable holders and other roof-system supporting means without piercing membrane or metal roofs.
- O. Use through-roof connectors for penetration of the roof system. Flashing shall be provided by roofing contractor in accordance with Section 07 60 00, FLASHING AND SHEET METAL.
- P. Down conductors coursed on or in reinforced concrete columns or on structural steel columns shall be connected to the reinforcing steel or the structural steel member at its upper and lower extremities. In the case of long vertical members an additional connection shall be made at intervals not exceeding 30 M (100 feet).
- Q. A counterpoise or ground ring, where shown, shall be of No. 1/0 copper cable having suitable resistance to corrosion and shall be laid around the perimeter of the structure in a trench not less than 600 mm (2 feet) deep at a distance not less than 900 mm (3 feet) nor more than 2.5 M (8 feet) from the nearest point of the structure.
- R. On construction utilizing post tensioning systems to secure precast concrete sections, the post tension rods shall not be used as a path for lightning to ground.
- S. Where shown, use the structural steel framework or reinforcing steel as the down conductor.
 - 1. Weld or bond the non-electrically-continuous sections together and make them electrically continuous.
 - 2. Verify the electrical continuity by measuring the ground resistances to earth at the ground level, at the top of the building or stack, and at intermediate points with a sensitive ohmmeter. Compare the resistance readings.

3. Connect the air terminals together with an exterior conductor connected to the structural steel framework at not more than 18 m (60 foot) intervals.
4. Install ground connections to earth at not more than 18 m (60 foot) intervals around the perimeter of the building.
5. Weld or braze bonding plates to cleaned sections of the steel and connect the conductors to the plates.
6. Do not pierce the structural steel in any manner. Connections to the structural steel shall conform to UL 96A.

3.2 ACCEPTANCE CHECKS AND TESTS

- A. Test the ground resistance to earth by standard methods, and conform to the ground resistance requirements specified in Section 26 05 26, GROUNDING AND BONDING FOR ELECTRICAL SYSTEMS.
- B. A UL representative shall inspect the lightning protection system. Obtain and install a UL numbered master label for each of the lightning protection systems at the location directed by the UL representative and the Resident Engineer.

---END---

SECTION 26 43 13
SURGE PROTECTIVE DEVICES

PART 1 - GENERAL

1.1 DESCRIPTION

- A. This section specifies the furnishing, installation, and connection of Type 2 Surge Protective Devices, as defined in NFPA 70, and indicated as transient voltage surge suppression or TVSS in this section.

1.2 RELATED WORK

- A. Section 26 05 11, REQUIREMENTS FOR ELECTRICAL INSTALLATIONS: Requirements that apply to all sections of Division 26.
- B. Section 26 23 00, LOW-VOLTAGE SWITCHGEAR: For factory-installed or external TVSS.
- C. Section 26 24 13, DISTRIBUTION SWITCHBOARDS: For factory-installed or external TVSS.
- D. Section 26 24 16, PANELBOARDS: For factory-installed or external TVSS.
- E. Section 26 26 00, POWER DISTRIBUTION UNITS FOR STATIC UNINTERRUPTIBLE POWER SYSTEMS: For factory-installed or external TVSS.

1.3 QUALITY ASSURANCE

- A. Refer to Paragraph, QUALIFICATIONS (PRODUCTS AND SERVICES), in Section 26 05 11, REQUIREMENTS FOR ELECTRICAL INSTALLATIONS.

1.4 SUBMITTALS

- A. Submit six copies of the following in accordance with Section 26 05 11, REQUIREMENTS FOR ELECTRICAL INSTALLATIONS.
 - 1. Shop Drawings:
 - a. Submit sufficient information to demonstrate compliance with drawings and specifications.
 - b. Include electrical ratings and device nameplate data.
 - 2. Manuals:
 - a. Submit, simultaneously with the shop drawings, companion copies of complete maintenance and operating manuals including technical data sheets, wiring diagrams, and information for ordering replacement parts.
 - b. If changes have been made to the maintenance and operating manuals originally submitted, submit updated maintenance and operating manuals two weeks prior to the final inspection.
 - 3. Certifications: Two weeks prior to final inspection, submit the following.

- a. Certification by the manufacturer that the TVSS conforms to the requirements of the drawings and specifications.
- b. Certification by the Contractor that the TVSS has been properly installed.

1.5 APPLICABLE PUBLICATIONS

- A. Publications listed below (including amendments, addenda, revisions, supplement and errata) form a part of this specification to the extent referenced. Publications are referenced in the text by the basic designation only.
- B. Institute of Engineering and Electronic Engineers (IEEE):
 - IEEE C62.41.2-02.....Recommended Practice on Characterization of Surges in Low-Voltage (1000 V and Less) AC Power Circuits
 - IEEE C62.45-03.....Recommended Practice on Surge Testing for Equipment Connected to Low-Voltage (1000 V and Less) AC Power Circuits
- C. National Fire Protection Association (NFPA):
 - 70-11.....National Electrical Code (NEC)
- D. Underwriters Laboratories, Inc. (UL):
 - UL 1283-05.....Electromagnetic Interference Filters
 - UL 1449-06.....Surge Protective Devices

PART 2 - PRODUCTS

2.1 SWITCHGEAR/SWITCHBOARD TVSS

- A. General Requirements:
 - 1. Comply with IEEE and UL.
 - 2. Modular design with field-replaceable modules, or non-modular design.
 - 3. Fuses, rated at 200 kA interrupting capacity.
 - 4. Bolted compression lugs for internal wiring.
 - 5. Integral disconnect switch.
 - 6. Redundant suppression circuits.
 - 7. LED indicator lights for power and protection status.
 - 8. Audible alarm, with silencing switch, to indicate when protection has failed.
 - 9. Form-C contacts rated at 5 A and 250-V ac, one normally open and one normally closed, for remote monitoring of protection status.

Contacts shall reverse on failure of any surge diversion module or on opening of any current-limiting device.

10. Four-digit transient-event counter.

B. Surge Current per Phase: Minimum 240kA per phase.

2.2 PANELBOARD TVSS

A. General Requirements:

1. Comply with UL 1449 and IEEE C62.41.2.
2. Modular design with field-replaceable modules, or non-modular design.
3. Fuses, rated at 200 kA interrupting capacity.
4. Bolted compression lugs for internal wiring.
5. Integral disconnect switch.
6. Redundant suppression circuits.
7. LED indicator lights for power and protection status.
8. Audible alarm, with silencing switch, to indicate when protection has failed.
9. Form-C contacts rated at 5 A and 250-V ac, one normally open and one normally closed, for remote monitoring of protection status.
Contacts shall reverse on failure of any surge diversion module or on opening of any current-limiting device.
10. Four-digit transient-event counter.

B. Surge Current per Phase: Minimum 120kA per phase.

2.3 ENCLOSURES

A. Enclosures: NEMA 1.

PART 3 - EXECUTION

3.1 INSTALLATION

- A. Factory-installed TVSS: Switchgear, switchboard, or panelboard manufacturer shall install TVSS at the factory.
- B. Field-installed TVSS: Contractor shall install TVSS with conductors or buses between TVSS and points of attachment as short and straight as possible. Do not exceed manufacturer's recommended lead length. Do not bond neutral and ground.
 1. Provide a circuit breaker as a dedicated disconnecting means for TVSS as shown on drawings.
- C. Do not perform insulation resistance tests on switchgear, switchboards, panelboards, or feeders with the TVSS connected. Disconnect TVSS

before conducting insulation resistance tests, and reconnect TVSS immediately after insulation resistance tests are complete.

3.2 ACCEPTANCE CHECKS AND TESTS

A. Perform in accordance with the manufacturer's recommendations. In addition, include the following:

1. Visual Inspection and Tests:

- a. Compare equipment nameplate data with specifications and approved shop drawings.
- b. Inspect physical, electrical, and mechanical condition.
- c. Verify that disconnecting means and feeder size and maximum length to TVSS corresponds to approved shop drawings.
- d. Verifying tightness of accessible bolted electrical connections by calibrated torque-wrench method.
- e. Vacuum-clean enclosure interior. Clean enclosure exterior.
- f. Verify the correct operation of all sensing devices, alarms, and indicating devices.

3.3 FOLLOW-UP VERIFICATION

A. After completion of acceptance checks and tests, the Contractor shall show by demonstration in service that TVSS are in good operating condition and properly performing the intended function.

3.4 INSTRUCTION

A. Provide the services of a factory-trained technician for one 2-hour training period for instructing personnel in the maintenance and operation of the TVSS, on the date requested by the Resident Engineer.

---END---

SECTION 26 51 00
INTERIOR LIGHTING

PART 1 - GENERAL

1.1 DESCRIPTION:

- A. This section specifies the furnishing, installation, and connection of the interior lighting systems. The terms "lighting fixture," "fixture," and "luminaire" are used interchangeably.

1.2 RELATED WORK

- A. Section 01 74 19, CONSTRUCTION WASTE MANAGEMENT: Disposal of lamps.
- B. Section 26 05 11, REQUIREMENTS FOR ELECTRICAL INSTALLATIONS:
Requirements that apply to all sections of Division 26.
- C. Section 26 05 19, LOW-VOLTAGE ELECTRICAL POWER CONDUCTORS AND CABLES:
Low-voltage conductors.
- D. Section 26 05 26, GROUNDING AND BONDING FOR ELECTRICAL SYSTEMS:
Requirements for personnel safety and to provide a low impedance path to ground for possible ground fault currents.
- E. Section 26 27 26, WIRING DEVICES: Wiring devices used for control of the lighting systems.

1.3 QUALITY ASSURANCE

- A. Refer to Paragraph, QUALIFICATIONS (PRODUCTS AND SERVICES), in Section 26 05 11, REQUIREMENTS FOR ELECTRICAL INSTALLATIONS.

1.4 SUBMITTALS

- A. Submit six copies of the following in accordance with Section 26 05 11, REQUIREMENTS FOR ELECTRICAL INSTALLATIONS.
1. Shop Drawings:
- a. Submit the following information for each type of lighting fixture designated on the LIGHTING FIXTURE SCHEDULE, arranged in order of lighting fixture designation.
 - b. Material and construction details, include information on housing and optics system.
 - c. Physical dimensions and description.
 - d. Wiring schematic and connection diagram.
 - e. Installation details.
 - f. Energy efficiency data.
 - g. Photometric data based on laboratory tests complying with IES Lighting Measurements testing and calculation guides.

- h. Lamp data including lumen output (initial and mean), color rendition index (CRI), rated life (hours), and color temperature (degrees Kelvin).
 - i. Ballast data including ballast type, starting method, ambient temperature, ballast factor, sound rating, system watts, and total harmonic distortion (THD).
 - j. For LED lighting fixtures, submit US DOE LED Lighting Facts label, and IES L70 rated life.
2. Manuals:
- a. Submit, simultaneously with the shop drawings, complete maintenance and operating manuals, including technical data sheets, wiring diagrams, and information for ordering replacement parts.
 - b. If changes have been made to the maintenance and operating manuals originally submitted, submit updated maintenance and operating manuals two weeks prior to the final inspection.
3. Certifications: Two weeks prior to final inspection, submit the following.
- a. Certification by the Contractor that the interior lighting systems have been properly installed and tested.

1.5 APPLICABLE PUBLICATIONS

- A. Publications listed below (including amendments, addenda, revisions, supplements, and errata) form a part of this specification to the extent referenced. Publications are referenced in the text by designation only.
- B. American National Standards Institute (ANSI):
 - C78.1-91.....Fluorescent Lamps - Rapid-Start Types -
Dimensional and Electrical Characteristics
 - C78.376-01.....Chromaticity of Fluorescent Lamps
- C. American Society for Testing and Materials (ASTM):
 - C635-07.....Manufacture, Performance, and Testing of Metal
Suspension Systems for Acoustical Tile and Lay-
in Panel Ceilings
- D. Environmental Protection Agency (EPA):
 - 40 CFR 261.....Identification and Listing of Hazardous Waste
- E. Federal Communications Commission (FCC):
 - CFR Title 47, Part 15...Radio Frequency Devices

- CFR Title 47, Part 18...Industrial, Scientific, and Medical Equipment
- F. Illuminating Engineering Society (IES):
- LM-79-08.....Electrical and Photometric Measurements of
Solid-State Lighting Products
 - LM-80-08.....Measuring Lumen Maintenance of LED Light
Sources
 - LM-82-12.....Characterization of LED Light Engines and LED
Lamps for Electrical and Photometric Properties
as a Function of Temperature
- G. Institute of Electrical and Electronic Engineers (IEEE):
- C62.41-91.....Surge Voltages in Low Voltage AC Power Circuits
- H. International Code Council (ICC):
- IBC-12.....International Building Code
- I. National Fire Protection Association (NFPA):
- 70-11.....National Electrical Code (NEC)
 - 101-12.....Life Safety Code
- J. National Electrical Manufacturer's Association (NEMA):
- C82.1-04.....Lamp Ballasts - Line Frequency Fluorescent Lamp
Ballasts
 - C82.2-02.....Method of Measurement of Fluorescent Lamp
Ballasts
 - C82.4-02.....Lamp Ballasts - Ballasts for High-Intensity
Discharge and Low-Pressure Sodium (LPS) Lamps
(Multiple-Supply Type)
 - C82.11-11.....Lamp Ballasts - High Frequency Fluorescent Lamp
Ballasts
 - LL-9-09.....Dimming of T8 Fluorescent Lighting Systems
 - SSL-1-10.....Electronic Drivers for LED Devices, Arrays, or
Systems
- K. Underwriters Laboratories, Inc. (UL):
- 496-08.....Lampholders
 - 542-0599.....Fluorescent Lamp Starters
 - 844-12.....Luminaires for Use in Hazardous (Classified)
Locations
 - 924-12.....Emergency Lighting and Power Equipment
 - 935-01.....Fluorescent-Lamp Ballasts
 - 1029-94.....High-Intensity-Discharge Lamp Ballasts

1029A-06.....Ignitors and Related Auxiliaries for HID Lamp
Ballasts
1598-08.....Luminaires
1574-04.....Track Lighting Systems
2108-04.....Low-Voltage Lighting Systems
8750-09.....Light Emitting Diode (LED) Light Sources for
Use in Lighting Products

PART 2 - PRODUCTS

2.1 LIGHTING FIXTURES

- A. Shall be in accordance with NFPA, UL, as shown on drawings, and as specified.
- B. Sheet Metal:
 - 1. Shall be formed to prevent warping and sagging. Housing, trim and lens frame shall be true, straight (unless intentionally curved), and parallel to each other as designed.
 - 2. Wireways and fittings shall be free of burrs and sharp edges, and shall accommodate internal and branch circuit wiring without damage to the wiring.
 - 3. When installed, any exposed fixture housing surface, trim frame, door frame, and lens frame shall be free of light leaks.
 - 4. Hinged door frames shall operate smoothly without binding. Latches shall function easily by finger action without the use of tools.
- C. Ballasts and lamps shall be serviceable while the fixture is in its normally installed position. Ballasts shall not be mounted to removable reflectors or wireway covers unless so specified.
- D. Lamp Sockets:
 - 1. Fluorescent: Single slot entry type, requiring a one-quarter turn of the lamp after insertion. Lampholder contacts shall be the biting edge type.
 - 2. Compact Fluorescent: 4-pin.
 - 3. High Intensity Discharge (HID): Porcelain.
- E. Recessed fixtures mounted in an insulated ceiling shall be listed for use in insulated ceilings.
- F. Mechanical Safety: Lighting fixture closures (lens doors, trim frame, hinged housings, etc.) shall be retained in a secure manner by captive screws, chains, aircraft cable, captive hinges, or fasteners such that

they cannot be accidentally dislodged during normal operation or routine maintenance.

G. Metal Finishes:

1. The manufacturer shall apply standard finish (unless otherwise specified) over a corrosion-resistant primer, after cleaning to free the metal surfaces of rust, grease, dirt and other deposits. Edges of pre-finished sheet metal exposed during forming, stamping or shearing processes shall be finished in a similar corrosion resistant manner to match the adjacent surface(s). Fixture finish shall be free of stains or evidence of rusting, blistering, or flaking, and shall be applied after fabrication.
2. Interior light reflecting finishes shall be white with not less than 85 percent reflectances, except where otherwise shown on the drawing.
3. Exterior finishes shall be as shown on the drawings.

H. Lighting fixtures shall have a specific means for grounding metallic wireways and housings to an equipment grounding conductor.

I. Light Transmitting Components for Fluorescent Fixtures:

1. Shall be 100 percent virgin acrylic.
2. Flat lens panels shall have not less than 3 mm (1/8 inch) of average thickness.
3. Unless otherwise specified, lenses, reflectors, diffusers, and louvers shall be retained firmly in a metal frame by clips or clamping ring in such a manner as to allow expansion and contraction without distortion or cracking.

J. Lighting fixtures in hazardous areas shall be suitable for installation in Class and Division areas as defined in NFPA 70.

K. Compact fluorescent fixtures shall be manufactured specifically for compact fluorescent lamps with ballast integral to the fixture.

Assemblies designed to retrofit incandescent fixtures are prohibited except when specifically indicated for renovation of existing fixtures.

2.9 LED EXIT LIGHT FIXTURES

- A. Exit light fixtures shall meet applicable requirements of NFPA and UL.
- B. Housing and door shall be die-cast aluminum.
- C. For general purpose exit light fixtures, door frame shall be hinged, with latch. For vandal-resistant exit light fixtures, door frame shall be secured with tamper-resistant screws.

- D. Finish shall be satin or fine-grain brushed aluminum.
- E. There shall be no radioactive material used in the fixtures.
- F. Fixtures:
 - 1. Inscription panels shall be cast or stamped aluminum a minimum of 2.25 mm (0.090 inch) thick, stenciled with 150 mm (6 inch) high letters, baked with red color stable plastic or fiberglass. Lamps shall be luminous Light Emitting Diodes (LED) mounted in center of letters on red color stable plastic or fiberglass.
 - 2. Double-Faced Fixtures: Provide double-faced fixtures where required or as shown on drawings.
 - 3. Directional Arrows: Provide directional arrows as part of the inscription panel where required or as shown on drawings. Directional arrows shall be the "chevron-type" of similar size and width as the letters and meet the requirements of NFPA 101.
- G. Voltage: Multi-voltage (120 - 277V).

2.10 LED LIGHT FIXTURES

- A. General:
 - 1. LED light fixtures shall be in accordance with IES, NFPA, UL, as shown on the drawings, and as specified.
 - 2. LED light fixtures shall be Reduction of Hazardous Substances (RoHS)-compliant.
 - 3. LED drivers shall include the following features unless otherwise indicated:
 - a. Minimum efficiency: 85% at full load.
 - b. Minimum Operating Ambient Temperature: -20° C. (-4° F.)
 - c. Input Voltage: 120 - 277V (±10%) at 60 Hz.
 - d. Integral short circuit, open circuit, and overload protection.
 - e. Power Factor: ≥ 0.95.
 - f. Total Harmonic Distortion: ≤ 20%.
 - g. Comply with FCC 47 CFR Part 15.
 - 4. LED modules shall include the following features unless otherwise indicated:
 - a. Comply with IES LM-79 and LM-80 requirements.
 - b. Minimum CRI 80 and color temperature 3000° K unless otherwise specified in LIGHTING FIXTURE SCHEDULE.
 - c. Minimum Rated Life: 50,000 hours per IES L70.

- d. Light output lumens as indicated in the LIGHTING FIXTURE SCHEDULE.

B. LED Downlights:

- 1. Housing, LED driver, and LED module shall be products of the same manufacturer.

C. LED Troffers:

- 1. LED drivers, modules, and reflector shall be accessible, serviceable, and replaceable from below the ceiling.
- 2. Housing, LED driver, and LED module shall be products of the same manufacturer.

PART 3 - EXECUTION

3.1 INSTALLATION

- A. Installation shall be in accordance with the NEC, manufacturer's instructions, and as shown on the drawings or specified.
- B. Align, mount, and level the lighting fixtures uniformly.
- C. Wall-mounted fixtures shall be attached to the studs in the walls, or to a 20 gauge metal backing plate that is attached to the studs in the walls. Lighting fixtures shall not be attached directly to gypsum board.
- D. Lighting Fixture Supports:
 - 1. Shall provide support for all of the fixtures. Supports may be anchored to channels of the ceiling construction, to the structural slab or to structural members within a partition, or above a suspended ceiling.
 - 2. Shall maintain the fixture positions after cleaning and relamping.
 - 3. Shall support the lighting fixtures without causing the ceiling or partition to deflect.
 - 4. Hardware for recessed LED fixtures:
 - a. Where the suspended ceiling system is supported at the four corners of the fixture opening, hardware devices shall clamp the fixture to the ceiling system structural members, or plaster frame at not less than four points in such a manner as to resist spreading of the support members and safely lock the fixture into the ceiling system.
 - b. Where the suspended ceiling system is not supported at the four corners of the fixture opening, hardware devices shall

independently support the fixture from the building structure at four points.

5. Hardware for surface mounting LED fixtures to suspended ceilings:
 - a. In addition to being secured to any required outlet box, fixtures shall be bolted to a grid ceiling system at four points spaced near the corners of each fixture. The bolts shall be not less than 6 mm (1/4 inch) secured to channel members attached to and spanning the tops of the ceiling structural grid members. Non-turning studs may be attached to the ceiling structural grid members or spanning channels by special clips designed for the purpose, provided they lock into place and require simple tools for removal.
 - b. In addition to being secured to any required outlet box, fixtures shall be bolted to ceiling structural members at four points spaced near the corners of each fixture. Pre-positioned 6 mm (1/4 inch) studs or threaded plaster inserts secured to ceiling structural members shall be used to bolt the fixtures to the ceiling. In lieu of the above, 6 mm (1/4 inch) toggle bolts may be used on new or existing ceiling provided the plaster and lath can safely support the fixtures without sagging or cracking.
6. Hardware for recessed lighting fixtures:
 - a. All fixture mounting devices connecting fixtures to the ceiling system or building structure shall have a capacity for a horizontal force of 100 percent of the fixture weight and a vertical force of 400 percent of the fixture weight.
 - b. Mounting devices shall clamp the fixture to the ceiling system structure (main grid runners or fixture framing cross runners) at four points in such a manner as to resist spreading of these supporting members. Each support point device shall utilize a screw or approved hardware to "lock" the fixture housing to the ceiling system, restraining the fixture from movement in any direction relative to the ceiling. The screw (size No. 10 minimum) or approved hardware shall pass through the ceiling member (T-bar, channel or spline), or it may extend over the inside of the flange of the channel (or spline) that faces away from the fixture, in a manner that prevents any fixture movement.

- c. In addition to the above, the following is required for fixtures exceeding 9 kg (20 pounds) in weight.
 - 1) Where fixtures mounted in ASTM Standard C635 "Intermediate Duty" and "Heavy Duty" ceilings and weigh between 9 kg and 25 kg (20 pounds and 56 pounds), provide two 12 gauge safety hangers hung slack between diagonal corners of the fixture and the building structure.
 - 2) Where fixtures weigh over 25 kg (56 pounds), they shall be independently supported from the building structure by approved hangers. Two-way angular bracing of hangers shall be provided to prevent lateral motion.
 - d. Where ceiling cross runners are installed for support of lighting fixtures, they must have a carrying capacity equal to that of the main ceiling runners and be rigidly secured to the main runners.
7. Surface mounted lighting fixtures:
- a. Fixtures shall be bolted against the ceiling independent of the outlet box at four points spaced near the corners of each unit. The bolts (or stud-clips) shall be minimum 6 mm (1/4 inch) bolt, secured to main ceiling runners and/or secured to cross runners. Non-turning studs may be attached to the main ceiling runners and cross runners with special non-friction clip devices designed for the purpose, provided they bolt through the runner, or are also secured to the building structure by 12 gauge safety hangers. Studs or bolts securing fixtures weighing in excess of 25 kg (56 pounds) shall be supported directly from the building structure.
 - b. Where ceiling cross runners are installed for support of lighting fixtures, they must have a carrying capacity equal to that of the main ceiling runners and be rigidly secured to the main runners.
 - c. Fixtures less than 6.8 kg (15 pounds) in weight and occupying less than 3715 sq cm (two square feet) of ceiling area may, when designed for the purpose, be supported directly from the outlet box when all the following conditions are met.
 - 1) Screws attaching the fixture to the outlet box pass through round holes (not key-hole slots) in the fixture body.
 - 2) The outlet box is attached to a main ceiling runner (or cross runner) with approved hardware.

- 3) The outlet box is supported vertically from the building structure.
- d. Fixtures mounted in open construction shall be secured directly to the building structure with approved bolting and clamping devices.
- 8. Single or double pendant-mounted lighting fixtures:
 - a. Each stem shall be supported by an approved outlet box mounted swivel joint and canopy which holds the stem captive and provides spring load (or approved equivalent) dampening of fixture oscillations. Outlet box shall be supported vertically from the building structure.
- 9. Outlet boxes for support of lighting fixtures (where permitted) shall be secured directly to the building structure with approved devices or supported vertically in a hung ceiling from the building structure with a nine gauge wire hanger, and be secured by an approved device to a main ceiling runner or cross runner to prevent any horizontal movement relative to the ceiling.//
- E. Furnish and install the new lamps as specified for all lighting fixtures installed under this project, and for all existing lighting fixtures reused under this project.
- F. The electrical and ceiling trades shall coordinate to ascertain that approved lighting fixtures are furnished in the proper sizes and installed with the proper devices (hangers, clips, trim frames, flanges, etc.), to match the ceiling system being installed.
- G. Bond lighting fixtures to the grounding system as specified in Section 26 05 26, GROUNDING AND BONDING FOR ELECTRICAL SYSTEMS.
- H. At completion of project, replace all defective components of the lighting fixtures at no cost to the Government.

3.2 ACCEPTANCE CHECKS AND TESTS

- A. Perform the following:
 - 1. Visual Inspection:
 - a. Verify proper operation by operating the lighting controls.
 - b. Visually inspect for damage to fixtures, lenses, reflectors, diffusers, and louvers. Clean fixtures, lenses, reflectors, diffusers, and louvers that have accumulated dust, dirt, or fingerprints during construction.
 - 2. Electrical tests:

- a. Exercise dimming components of the lighting fixtures over full range of dimming capability by operating the control devices(s) in the presence of the Resident Engineer COTR. Observe for visually detectable flicker over full dimming range, and replace defective components at no cost to the Government.
- b. Burn-in all lamps that require specific aging period to operate properly, prior to occupancy by Government. Burn-in period to be 40 hours minimum, unless specifically recommended otherwise by the lamp manufacturer. Burn-in dimmed fluorescent and compact fluorescent lamps for at least 100 hours at full voltage, unless specifically recommended otherwise by the lamp manufacturer. Replace any lamps and ballasts which fail during burn-in.

3.3 FOLLOW-UP VERIFICATION

- A. Upon completion of acceptance checks and tests, the Contractor shall show by demonstration in service that the lighting systems are in good operating condition and properly performing the intended function.

---END---

SECTION 26 56 00
EXTERIOR LIGHTING

PART 1 - GENERAL

1.1 DESCRIPTION

This section specifies the furnishing, installation, and connection of exterior fixtures, poles, and supports. The terms "lighting fixtures", "fixture" and "luminaire" are used interchangeably.

1.2 RELATED WORK

- A. Section 03 30 00, CAST-IN-PLACE CONCRETE.
- B. Section 09 06 00, SCHEDULE FOR FINISHES: Finishes for exterior light poles and luminaires.
- C. Section 26 05 11, REQUIREMENTS FOR ELECTRICAL INSTALLATIONS: General electrical requirements and items that are common to more than one section of Division 26.
- D. Section 26 05 19, LOW-VOLTAGE ELECTRICAL POWER CONDUCTORS AND CABLES (600 VOLTS AND BELOW): Low voltage power and lighting wiring.
- E. Section 26 05 26, GROUNDING AND BONDING FOR ELECTRICAL SYSTEMS: Requirements for personnel safety and to provide a low impedance path for possible ground fault currents.
- F. Section 26 05 33, RACEWAY AND BOXES FOR ELECTRICAL SYSTEMS: Conduits, fittings, and boxes for raceway systems.
- G. Section 26 05 41, UNDERGROUND ELECTRICAL CONSTRUCTION: Underground handholes and conduits.
- H. Section 26 09 23, LIGHTING CONTROLS: Controls for exterior lighting.

1.3 QUALITY ASSURANCE

- A. Refer to Paragraph, QUALIFICATIONS (PRODUCTS AND SERVICES), in Section 26 05 11, REQUIREMENTS FOR ELECTRICAL INSTALLATIONS.

1.4 SUBMITTALS

- A. Submit six copies of the following in accordance with Section 26 05 11, REQUIREMENTS FOR ELECTRICAL INSTALLATIONS.
 - 1. Shop Drawings:
 - a. Submit the following information for each type of lighting fixture designated on the LIGHTING FIXTURE SCHEDULE, arranged in order of lighting fixture designation.
 - b. Material and construction details, include information on housing and optics system.
 - c. Physical dimensions and description.

- d. Wiring schematic and connection diagram.
 - e. Installation details.
 - f. Energy efficiency data.
 - g. Photometric data based on laboratory tests complying with IES Lighting Measurements testing and calculation guides.
 - h. Lamp data including lumen output (initial and mean), color rendition index (CRI), rated life (hours), and color temperature (degrees Kelvin).
 - i. Ballast data including ballast type, starting method, ambient temperature, ballast factor, sound rating, system watts, and total harmonic distortion (THD).
 - j. For LED lighting fixtures, submit US DOE LED Lighting Facts label, and IES L70 rated life.
 - k. Submit site plan showing all exterior lighting fixtures with fixture tags consistent with Lighting Fixture Schedule as shown on drawings. Site plan shall show computer generated point-by-point illumination calculations. Include lamp lumen and light loss factors used in calculations.
2. Manuals:
- a. Submit, simultaneously with the shop drawings, complete maintenance and operating manuals, including technical data sheets, wiring diagrams, and information for ordering replacement parts.
 - b. If changes have been made to the maintenance and operating manuals originally submitted, submit updated maintenance and operating manuals two weeks prior to the final inspection.
3. Certifications: Two weeks prior to final inspection, submit the following.
- a. Certification by the Contractor that the exterior lighting systems have been properly installed and tested.

1.5 APPLICABLE PUBLICATIONS

- A. Publications listed below (including amendments, addenda, revisions, supplements, and errata) form a part of this specification to the extent referenced. Publications are referenced in the text by designation only.
- B. Aluminum Association Inc. (AA):

- AAH35.1-06.....Alloy and Temper Designation Systems for
Aluminum
- C. American Association of State Highway and Transportation Officials
(AASHTO):
- 32-LTS-6.....Structural Supports for Highway Signs,
Luminaires and Traffic Signals
- D. American Concrete Institute (ACI):
- 318-05Building Code Requirements for Structural
Concrete
- E. American National Standards Institute (ANSI):
- C81.61-09Electrical Lamp Bases - Specifications for
Bases (Caps) for Electric Lamps
- F. American Society for Testing and Materials (ASTM):
- A123/A123M-12Zinc (Hot-Dip Galvanized) Coatings on Iron and
Steel Products
- A153/A153M-09.....Zinc Coating (Hot-Dip) on Iron and Steel
Hardware
- B108-03a-08Aluminum-Alloy Permanent Mold Castings
- C1089-13Spun Cast Prestressed Concrete Poles
- G. Federal Aviation Administration (FAA):
- AC 70/7460-IK-07.....Obstruction Lighting and Marking
- AC 150/5345-43F-06.....Obstruction Lighting Equipment
- H. Illuminating Engineering Society of North America (IESNA):
- HB-9-00.....Lighting Handbook
- RP-8-05.....Roadway Lighting
- LM-52-03.....Photometric Measurements of Roadway Sign
Installations
- LM-72-10.....Directional Positioning of Photometric Data
- LM-79-08.....Approved Method for the Electrical and
Photometric Measurements of Solid-State Lighting
Products
- LM-80-08.....Approved Method for Measuring Lumen Maintenance
of LED Light Sources
- TM-15-07.....Backlight, Uplight and Glare (BUG) Ratings
- I. National Electrical Manufacturers Association (NEMA):
- C78.41-06.....Electric Lamps - Guidelines for Low-Pressure
Sodium Lamps

- C78.42-07Electric Lamps - Guidelines for High-Pressure Sodium Lamps
- C78.43-07Electric Lamps - Single-Ended Metal-Halide Lamps
- C78.1381-98.....Electric Lamps - 70-Watt M85 Double-Ended Metal-Halide Lamps
- C82.4-02Ballasts for High-Intensity-Discharge and Low-Pressure Sodium Lamps (Multiple-Supply Type)
- C136.3-05For Roadway and Area Lighting Equipment - Luminaire Attachments
- C136.17-05Roadway and Area Lighting Equipment - Enclosed Side-Mounted Luminaires for Horizontal-Burning High-Intensity-Discharge Lamps - Mechanical Interchangeability of Refractors
- ICS 2-00 (R2005)Controllers, Contactors and Overload Relays Rated 600 Volts
- ICS 6-93 (R2006)Enclosures
- J. National Fire Protection Association (NFPA):
 - 70-11National Electrical Code (NEC)
- K. Underwriters Laboratories, Inc. (UL):
 - 496-08Lampholders
 - 773-95.....Plug-In, Locking Type Photocontrols for Use with Area Lighting
 - 773A-06Nonindustrial Photoelectric Switches for Lighting Control
 - 1029-94.....High-Intensity-Discharge Lamp Ballasts
 - 1598-08Luminaires
 - 8750-09.....Light Emitting Diode (LED) Equipment for Use in Lighting Products

1.6 DELIVERY, STORAGE, AND HANDLING

Provide manufacturer's standard provisions for protecting pole finishes during transport, storage, and installation. Do not store poles on ground. Store poles so they are at least 305 mm (12 inches) above ground level and growing vegetation. Do not remove factory-applied pole wrappings until just before installing pole.

PART 2 - PRODUCTS

2.1 GENERAL REQUIREMENTS

Luminaires, materials and equipment shall be in accordance with NEC, UL, ANSI, and as shown on the drawings and specified.

2.2 POLES

A. General:

1. Poles shall be as shown on the drawings, and as specified. Finish shall be as specified on the drawings.
2. The pole and arm assembly shall be designed for wind loading of 110 mph minimum, as required by wind loading conditions at project site, with an additional 30% gust factor and supporting luminaire(s) and accessories such as shields, banner arms, and banners that have the effective projected areas indicated. The effective projected area of the pole shall be applied at the height of the pole base, as shown on the drawings.
3. Poles shall be anchor-bolt type designed for use with underground supply conductors. Poles shall have handhole having a minimum clear opening of 65 x 125 mm (2.5 x 5 inches). Handhole covers shall be secured by stainless steel captive screws.
4. Provide a steel-grounding stud opposite handhole openings, designed to prevent electrolysis when used with copper wire.
5. Provide a base cover that matches the pole in material and color to conceal the mounting hardware pole-base welds and anchor bolts.
6. Hardware and Accessories: All necessary hardware and specified accessories shall be the product of the pole manufacturer.
7. Provide manufacturer's standard finish, as scheduled on the drawings. Where indicated on drawings, provide finishes as indicated in Section 09 06 00, SCHEDULE FOR FINISHES.

B. Types:

1. Match existing pole types on site. Provide with hinged base.

2.3 FOUNDATIONS FOR POLES

- A. Foundations shall be cast-in-place concrete, having 3000 psi minimum 28-day compressive strength.
- B. Foundations shall support the effective projected area of the specified pole, arm(s), luminaire(s), and accessories, such as shields, banner

arms, and banners, under wind conditions previously specified in this section.

- C. Place concrete in spirally-wrapped treated paper forms for round foundations, and construct forms for square foundations.
- D. Rub-finish and round all above-grade concrete edges to approximately 6 mm (0.25-inch) radius.
- E. Anchor bolt assemblies and reinforcing of concrete foundations shall be as shown on the drawings. Anchor bolts shall be in a welded cage or properly positioned by the tie wire to stirrups.
- F. Prior to concrete pour, install electrode per Section 26 05 26, GROUNDING AND BONDING FOR ELECTRICAL SYSTEMS.

2.4 LUMINAIRES

- A. Luminaires shall be weatherproof, heavy duty, outdoor types designed for efficient light utilization, adequate dissipation of lamp and ballast heat, and safe cleaning and relamping.
- B. Illumination distribution patterns, BUG ratings and cutoff types as defined by the IESNA shall be as shown on the drawings.
- C. Incorporate ballasts in the luminaire housing, except where otherwise shown on the drawings.
- D. Lenses shall be frame-mounted, heat-resistant, borosilicate glass, with prismatic refractors, unless otherwise shown on the drawings. Attach the frame to the luminaire housing by hinges or chain. Use heat and aging-resistant, resilient gaskets to seal and cushion lenses and refractors in luminaire doors.
- E. Lamp sockets for high intensity discharge (H.I.D) fixture shall have locking-type porcelain enclosures in conformance to the applicable requirements of ANSI C81.61-09 and UL 496-08.
- F. Pre-wire internal components to terminal strips at the factory.
- G. Bracket-mounted luminaires shall have leveling provisions and clamp-type adjustable slip-fitters with locking screws.
- H. Materials shall be rustproof. Latches and fittings shall be non-ferrous metal.
- I. Provide manufacturer's standard finish, as scheduled on the drawings. Where indicated on drawings, match finish process and color of pole or support materials. Where indicated on drawings, provide finishes as indicated in Section 09 06 00, SCHEDULE FOR FINISHES.

J. Luminaires shall carry factory labels, showing complete, specific lamp and ballast information.

2.5 LAMPS

- A. Install the proper lamps in every luminaire installed as shown on the drawings.
- B. Lamps shall be general-service, outdoor lighting types.
- C. LED sources shall meet the following requirements:
 - 1. Operating temperature rating shall be between -40 degrees C (-40 degrees F) and 50 degrees C (120 degrees F).
 - 2. Correlated Color Temperature (CCT): 5000K.
 - 3. Color Rendering Index (CRI): ≥ 85 .
 - 4. The manufacturer shall have performed reliability tests on the LEDs luminaires complying with Illuminating Engineering Society (IES) LM79 for photometric performance and LM80 for lumen maintenance and L70 life.
- D. Mercury vapor lamps shall not be used.

2.9 LED DRIVERS

- A. LED drivers shall meet the following requirements:
 - 1. Drivers shall have a minimum efficiency of 85%.
 - 2. Starting Temperature: -40 degrees C (-40 degrees F).
 - 3. Input Voltage: 120 to 480 ($\pm 10\%$) volt.
 - 4. Power Supplies: Class I or II output.
 - 5. Surge Protection: The system must survive 250 repetitive strikes of "C Low" (C Low: 6kV/1.2 x 50 μ s, 10kA/8 x 20 μ s) waveforms at 1-minute intervals with less than 10% degradation in clamping voltage. "C Low" waveforms are as defined in IEEE/ASNI C62.41.2-2002, Scenario 1 Location Category C.
 - 6. Power Factor (PF): ≥ 0.90 .
 - 7. Total Harmonic Distortion (THD): $\leq 20\%$.
 - 8. Comply with FCC Title 47 CFR Part 18 Non-consumer RFI/EMI Standards.
 - 9. Drivers shall be reduction of hazardous substances (ROHS)-compliant.

PART 3 - EXECUTION

3.1 INSTALLATION

- A. Install lighting in accordance with the NEC, as shown on the drawings, and in accordance with manufacturer's recommendations.
- B. Pole Foundations:

1. Excavate only as necessary to provide sufficient working clearance for installation of forms and proper use of tamper to the full depth of the excavation. Prevent surface water from flowing into the excavation. Thoroughly compact backfill with compacting arranged to prevent pressure between conductor, jacket, or sheath, and the end of conduit.
2. Set anchor bolts according to anchor-bolt templates furnished by the pole manufacturer.
3. Install poles as necessary to provide a permanent vertical position with the bracket arm in proper position for luminaire location.
4. After the poles have been installed, shimmed, and plumbed, grout the spaces between the pole bases and the concrete base with non-shrink concrete grout material. Provide a plastic or copper tube, of not less than 9 mm (0.375-inch) inside diameter through the grout, tight to the top of the concrete base to prevent moisture weeping from the interior of the pole.

C. Install lamps in each luminaire.

D. Adjust luminaires that require field adjustment or aiming.

3.2 GROUNDING

Ground noncurrent-carrying parts of equipment, including metal poles, luminaires, mounting arms, brackets, and metallic enclosures, as specified in Section 26 05 26, GROUNDING AND BONDING FOR ELECTRICAL SYSTEMS. Where copper grounding conductor is connected to a metal other than copper, provide specially-treated or lined connectors suitable and listed for this purpose.

3.3 ACCEPTANCE CHECKS AND TESTS

Verify operation after installing luminaires and energizing circuits.

- - - E N D - - -

SECTION 27 05 11
REQUIREMENTS FOR COMMUNICATIONS INSTALLATIONS

PART 1 - GENERAL

1.1 DESCRIPTION

- A. This Section, Requirements for Communications Installations, applies to all sections of Division 27.
- B. Furnish and install communications cabling, systems, equipment, and accessories in accordance with the specifications and drawings. Capacities and ratings of transformers, cable, and other items and arrangements for the specified items are shown on drawings.

1.2 MINIMUM REQUIREMENTS

- A. References to industry and trade association standards and codes are minimum installation requirement standards.
- B. Drawings and other specification sections shall govern in those instances where requirements are greater than those specified in the above standards.

1.3 QUALIFICATIONS (PRODUCTS AND SERVICES)

- A. Manufacturers Qualifications: The manufacturer shall regularly and presently produce, as one of the manufacturer's principal products, the equipment and material specified for this project, and shall have manufactured the item for at least three years.
- B. Product Qualification:
 - 1. Manufacturer's product shall have been in satisfactory operation, on three installations of similar size and type as this project, for approximately three years.
 - 2. The Government reserves the right to require the Contractor to submit a list of installations where the products have been in operation before approval.
- C. Service Qualifications: There shall be a permanent service organization maintained or trained by the manufacturer which will render satisfactory service to this installation within four hours of receipt of notification that service is needed. Submit name and address of service organizations.

1.4 MANUFACTURED PRODUCTS

- A. Materials and equipment furnished shall be of current production by manufacturers regularly engaged in the manufacture of such items, for which replacement parts shall be available.
- B. When more than one unit of the same class of equipment is required, such units shall be the product of a single manufacturer.
- C. Equipment Assemblies and Components:

1. Components of an assembled unit need not be products of the same manufacturer.
 2. Manufacturers of equipment assemblies, which include components made by others, shall assume complete responsibility for the final assembled unit.
 3. Components shall be compatible with each other and with the total assembly for the intended service.
 4. Constituent parts which are similar shall be the product of a single manufacturer.
- D. Factory wiring shall be identified on the equipment being furnished and on all wiring diagrams.
- E. When Factory Testing Is Specified:
1. The Government shall have the option of witnessing factory tests. The contractor shall notify the VA through the Resident Engineer a minimum of 15 working days prior to the manufacturers making the factory tests.
 2. Four copies of certified test reports containing all test data shall be furnished to the Resident Engineer prior to final inspection and not more than 90 days after completion of the tests.
 3. When equipment fails to meet factory test and re-inspection is required, the contractor shall be liable for all additional expenses, including expenses of the Government.

1.5 EQUIPMENT REQUIREMENTS

Where variations from the contract requirements are requested in accordance with the GENERAL CONDITIONS and Section 01 33 23, SHOP DRAWINGS, PRODUCT DATA, AND SAMPLES, the connecting work and related components shall include, but not be limited to additions or changes to branch circuits, circuit protective devices, conduits, wire, feeders, controls, panels and installation methods.

1.6 EQUIPMENT PROTECTION

- A. Equipment and materials shall be protected during shipment and storage against physical damage, dirt, moisture, cold and rain:
1. During installation, enclosures, equipment, controls, controllers, circuit protective devices, and other like items, shall be protected against entry of foreign matter; and be vacuum cleaned both inside and outside before testing and operating and repainting if required.
 2. Damaged equipment shall be, as determined by the Resident Engineer, placed in first class operating condition or be returned to the source of supply for repair or replacement.

3. Painted surfaces shall be protected with factory installed removable heavy kraft paper, sheet vinyl or equal.
4. Damaged paint on equipment and materials shall be refinished with the same quality of paint and workmanship as used by the manufacturer so repaired areas are not obvious.

1.7 WORK PERFORMANCE

- A. Job site safety and worker safety is the responsibility of the contractor.
- B. For work on existing stations, arrange, phase and perform work to assure communications service for other buildings at all times. Refer to Article OPERATIONS AND STORAGE AREAS under Section 01 00 00, GENERAL REQUIREMENTS.
- C. New work shall be installed and connected to existing work neatly and carefully. Disturbed or damaged work shall be replaced or repaired to its prior conditions, as required by Section 01 00 00, GENERAL REQUIREMENTS.
- D. Coordinate location of equipment and pathways with other trades to minimize interferences. See the GENERAL CONDITIONS.

1.8 EQUIPMENT INSTALLATION AND REQUIREMENTS

- A. Equipment location shall be as close as practical to locations shown on the drawings.
- B. Inaccessible Equipment:
 1. Where the Government determines that the Contractor has installed equipment not conveniently accessible for operation and maintenance, the equipment shall be removed and reinstalled as directed at no additional cost to the Government.
 2. "Conveniently accessible" is defined as being capable of being reached without the use of ladders, or without climbing or crawling under or over obstacles such as, but not limited to, motors, pumps, belt guards, transformers, piping, ductwork, conduit and raceways.

1.9 EQUIPMENT IDENTIFICATION

- A. Install an identification sign which clearly indicates information required for use and maintenance of equipment.
- B. Nameplates shall be laminated black phenolic resin with a white core with engraved lettering, a minimum of 6 mm (1/4 inch) high. Secure nameplates with screws. Nameplates that are furnished by manufacturer as a standard catalog item, or where other method of identification is herein specified, are exceptions.

1.10 SUBMITTALS

- A. Submit in accordance with Section 01 33 23, SHOP DRAWINGS, PRODUCT DATA, AND SAMPLES.
- B. The Government's approval shall be obtained for all equipment and material before delivery to the job site. Delivery, storage, or installation of equipment or material which has not had prior approval will not be permitted at the job site.
- C. All submittals shall include adequate descriptive literature, catalog cuts, shop drawings, and other data necessary for the Government to ascertain that the proposed equipment and materials comply with specification requirements. Catalog cuts submitted for approval shall be legible and clearly identify equipment being submitted.
- D. Submittals for individual systems and equipment assemblies which consist of more than one item or component shall be made for the system or assembly as a whole. Partial submittals will not be considered for approval.
 - 1. Mark the submittals, "SUBMITTED UNDER SECTION _____".
 - 2. Submittals shall be marked to show specification reference including the section and paragraph numbers.
 - 3. Submit each section separately.
- E. The submittals shall include the following:
 - 1. Information that confirms compliance with contract requirements. Include the manufacturer's name, model or catalog numbers, catalog information, technical data sheets, shop drawings, pictures, nameplate data and test reports as required.
 - 2. Elementary and interconnection wiring diagrams for communication and signal systems, control system and equipment assemblies. All terminal points and wiring shall be identified on wiring diagrams.
 - 3. Parts list which shall include those replacement parts recommended by the equipment manufacturer, quantity of parts, current price and availability of each part.
- F. Manuals: Submit in accordance with Section 01 00 00, GENERAL REQUIREMENTS.
 - 1. Maintenance and Operation Manuals: Submit as required for systems and equipment specified in the technical sections. Furnish four copies, bound in hardback binders, (manufacturer's standard binders) or an approved equivalent. Furnish one complete manual as specified in the technical section but in no case later than prior to performance of systems or equipment test, and furnish the remaining manuals prior to contract completion.

2. Inscribe the following identification on the cover: the words
"MAINTENANCE AND OPERATION MANUAL," the name and location of the system, equipment, building, name of Contractor, and contract number. Include in the manual the names, addresses, and telephone numbers of each subcontractor installing the system or equipment and the local representatives for the system or equipment.
3. Provide a "Table of Contents" and assemble the manual to conform to the table of contents, with tab sheets placed before instructions covering the subject. The instructions shall be legible and easily read, with large sheets of drawings folded in.
4. The manuals shall include:
 - a. Internal and interconnecting wiring and control diagrams with data to explain detailed operation and control of the equipment.
 - b. A control sequence describing start-up, operation, and shutdown.
 - c. Description of the function of each principal item of equipment.
 - d. Installation and maintenance instructions.
 - e. Safety precautions.
 - f. Diagrams and illustrations.
 - g. Testing methods.
 - h. Performance data.
 - i. Pictorial "exploded" parts list with part numbers. Emphasis shall be placed on the use of special tools and instruments. The list shall indicate sources of supply, recommended spare parts, and name of servicing organization.
 - j. Appendix; list qualified permanent servicing organizations for support of the equipment, including addresses and certified qualifications.
- G. Approvals will be based on complete submission of manuals together with shop drawings.
- H. After approval and prior to installation, furnish the Resident Engineer with one sample of each of the following:
 1. A 300 mm (12 inch) length of each type and size of wire and cable along with the tag from the coils of reels from which the samples were taken.
 2. Each type of conduit and pathway coupling, bushing and termination fitting.
 3. Raceway and pathway hangers, clamps and supports.
 4. Duct sealing compound.

1.11 SINGULAR NUMBER

Where any device or part of equipment is referred to in these specifications in the singular number (e.g., "the switch"), this reference shall be deemed to apply to as many such devices as are required to complete the installation as shown on the drawings.

1.12 TRAINING

- A. Training shall be provided in accordance with Article, INSTRUCTIONS, of Section 01 00 00, GENERAL REQUIREMENTS.
- B. Training shall be provided for the particular equipment or system as required in each associated specification.
- C. A training schedule shall be developed and submitted by the contractor and approved by the Resident Engineer at least 30 days prior to the planned training.

- - - E N D - - -

SECTION 27 05 26
GROUNDING AND BONDING FOR COMMUNICATIONS SYSTEMS

PART 1 - GENERAL

1.1 DESCRIPTION

- A. This section specifies general grounding and bonding requirements of telecommunication installations for equipment operations.
- B. "Grounding electrode system" refers to all electrodes required by NEC, as well as including made, supplementary, telecommunications system grounding electrodes.
- C. The terms "connect" and "bond" are used interchangeably in this specification and have the same meaning.

1.2 RELATED WORK

- A. Section 27 05 11, REQUIREMENTS FOR COMMUNICATIONS INSTALLATIONS: General electrical requirements and items that are common to more than one section of Division 27.
- B. Section 27 10 00, STRUCTURED CABLING: Low Voltage power and lighting wiring.
- C. Section 26 41 00, FACILITY LIGHTNING PROTECTION: Requirements for a lightning protection system.

1.3 SUBMITTALS

- A. Submit in accordance with Section 27 05 11, REQUIREMENTS FOR COMMUNICATIONS INSTALLATIONS.
- B. Shop Drawings:
 - 1. Sufficient information, clearly presented, shall be included to determine compliance with drawings and specifications.
 - 2. Include the location of system grounding electrode connections and the routing of aboveground and underground grounding electrode conductors.
- C. Test Reports: Provide certified test reports of ground resistance.
- D. Certifications: Two weeks prior to final inspection, submit four copies of the following to the Resident Engineer:
 - 1. Certification that the materials and installation is in accordance with the drawings and specifications.
 - 2. Certification, by the Contractor, that the complete installation has been properly installed and tested.

1.4 APPLICABLE PUBLICATIONS

Publications listed below (including amendments, addenda, revisions, supplements, and errata) form a part of this specification to the extent referenced. Publications are referenced in the text by the basic designation only.

- A. American Society for Testing and Materials (ASTM):
 - B1-2001.....Standard Specification for Hard-Drawn Copper Wire
 - B8-2004.....Standard Specification for Concentric-Lay-Stranded Copper Conductors, Hard, Medium-Hard, or Soft
- B. Institute of Electrical and Electronics Engineers, Inc. (IEEE):
 - 81-1983.....IEEE Guide for Measuring Earth Resistivity, Ground Impedance, and Earth Surface Potentials of a Ground System
- C. National Fire Protection Association (NFPA):
 - 70-2005.....National Electrical Code (NEC)
- D. Telecommunications Industry Association, (TIA)
 - J-STO-607-A-2002.....Commercial Building Grounding (Earthing) and Bonding Requirements for Telecommunications
- E. Underwriters Laboratories, Inc. (UL):
 - 44-2005Thermoset-Insulated Wires and Cables
 - 83-2003Thermoplastic-Insulated Wires and Cables
 - 467-2004Grounding and Bonding Equipment
 - 486A-486B-2003Wire Connectors

PART 2 - PRODUCTS

2.1 GROUNDING AND BONDING CONDUCTORS

- A. Equipment grounding conductors shall be UL 83 insulated stranded copper, except that sizes 6 mm² (10 AWG) and smaller shall be solid copper. Insulation color shall be continuous green for all equipment grounding conductors, except that wire sizes 25 mm² (4 AWG) and larger shall be permitted to be identified per NEC.
- B. Bonding conductors shall be ASTM B8 bare stranded copper, except that sizes 6 mm² (10 AWG) and smaller shall be ASTM B1 solid bare copper wire.
- C. Isolated Power System: Type XHHW-2 insulation with a dielectric constant of 3.5 or less.

- D. Telecom System Grounding Riser Conductor: Telecommunications Grounding Riser shall be in accordance with J STO-607A. Use a minimum 50mm² (1/0 AWG) insulated stranded copper grounding conductor unless indicated otherwise.

2.2 GROUND RODS

- A. Copper clad steel, 19 mm (3/4-inch) diameter by 3000 mm (10 feet) long, conforming to UL 467.
- B. Quantity of rods shall be as required to obtain the specified ground resistance.

2.3 SPLICES AND TERMINATION COMPONENTS

Components shall meet or exceed UL 467 and be clearly marked with the manufacturer, catalog number, and permitted conductor size(s).

2.4 TELECOMMUNICATION SYSTEM GROUND BUSBARS

- A. Provide solid copper busbar, pre-drilled from two-hole lug connections with a minimum thickness of 6 mm (1/4 inch) for wall and backboard mounting using standard insulators sized as follows:
1. Room Signal Grounding: 300 mm x 100 mm (12 inches x 4 inch).
 2. Master Signal Ground: 600 mm x 100 mm (24 inches x 4 inch).

2.5 GROUND CONNECTIONS

- A. Below Grade: Exothermic-welded type connectors.
- B. Above Grade:
1. Bonding Jumpers: compression type connectors, using zinc-plated fasteners and external tooth lockwashers.
 2. Ground Busbars: Two-hole compression type lugs using tin-plated copper or copper alloy bolts and nuts.
 3. Rack and Cabinet Ground Bars: one-hole compression-type lugs using zinc-plated or copper alloy fasteners.
- A. Cable Shields: Make ground connections to multipair communications cables with metallic shields using shield bonding connectors with screw stud connection.

2.6 EQUIPMENT RACK AND CABINET GROUND BARS

Provide solid copper ground bars designed for mounting on the framework of open or cabinet-enclosed equipment racks with minimum dimensions of 4 mm thick by 19 mm wide (3/8 inch x 3/4 inch).

2.7 GROUND TERMINAL BLOCKS

At any equipment mounting location (e.g. backboards and hinged cover enclosures) where rack-type ground bars cannot be mounted, provide screw lug-type terminal blocks.

2.8 SPLICE CASE GROUND ACCESSORIES

Splice case grounding and bonding accessories shall be supplied by the splice case manufacturer when available. Otherwise, use 16 mm² (6 AWG) insulated ground wire with shield bonding connectors.

PART 3 - EXECUTION

3.1 GENERAL

- A. Ground in accordance with the NEC, as shown on drawings, and as hereinafter specified.
- B. System Grounding:
 - 1. Secondary service neutrals: Ground at the supply side of the secondary disconnecting means and at the related transformers.
 - 2. Separately derived systems (transformers downstream from the service entrance): Ground the secondary neutral.
 - 3. Isolation transformers and isolated power systems shall not be system grounded.
- C. Equipment Grounding: Metallic structures (including ductwork and building steel), enclosures, raceways, junction boxes, outlet boxes, cabinets, machine frames, and other conductive items in close proximity with electrical circuits shall be bonded and grounded.

3.2 INACCESSIBLE GROUNDING CONNECTIONS

Make grounding connections, which are buried or otherwise normally inaccessible (except connections for which periodic testing access is required) by exothermic weld.

3.3 SECONDARY EQUIPMENT AND CIRCUITS

- A. Main Bonding Jumper: Bond the secondary service neutral to the ground bus in the service equipment.
- B. Metallic Piping, Building Steel, and Supplemental Electrode(s):
 - 1. Provide a grounding electrode conductor sized per NEC between the service equipment ground bus and all metallic water and gas pipe systems, building steel, and supplemental or made electrodes. Jumper insulating joints in the metallic piping. All connections to electrodes shall be made with fittings that conform to UL 467.

2. Provide a supplemental ground electrode and bond to the grounding electrode system.

F. Conduit Systems:

1. Ground all metallic conduit systems. All metallic conduit systems shall contain an equipment grounding conductor.
2. Non-metallic conduit systems shall contain an equipment grounding conductor, except that non-metallic feeder conduits which carry a grounded conductor from exterior transformers to interior or building-mounted service entrance equipment need not contain an equipment grounding conductor.
3. Conduit containing only a grounding conductor, and which is provided for mechanical protection of the conductor, shall be bonded to that conductor at the entrance and exit from the conduit.

G. Feeders and Branch Circuits: Install equipment grounding conductors with all feeders and power and lighting branch circuits.

H. Boxes, Cabinets, Enclosures, and Panelboards:

1. Bond the equipment grounding conductor to each pullbox, junction box, outlet box, device box, cabinets, and other enclosures through which the conductor passes (except for special grounding systems for intensive care units and other critical units shown).
2. Provide lugs in each box and enclosure for equipment grounding conductor termination.
3. Provide ground bars in panelboards, bolted to the housing, with sufficient lugs to terminate the equipment grounding conductors.

J. Receptacles shall not be grounded through their mounting screws. Ground with a jumper from the receptacle green ground terminal to the device box ground screw and the branch circuit equipment grounding conductor.

3.4 CORROSION INHIBITORS

When making ground and ground bonding connections, apply a corrosion inhibitor to all contact surfaces. Use corrosion inhibitor appropriate for protecting a connection between the metals used.

3.5 CONDUCTIVE PIPING

- A. Bond all conductive piping systems, interior and exterior, to the building to the grounding electrode system. Bonding connections shall be made as close as practical to the equipment ground bus.

- B. In operating rooms and at intensive care and coronary care type beds, bond the gases and suction piping, at the outlets, directly to the room or patient ground bus.

3.6 TELECOMMUNICATIONS SYSTEM

- A. Bond telecommunications system grounding equipment to the electrical grounding electrode system.
- B. Furnish and install all wire and hardware required to properly ground, bond and connect communications raceway, cable tray, metallic cable shields, and equipment to a ground source.
- C. Ground bonding jumpers shall be continuous with no splices. Use the shortest length of bonding jumper possible.
- D. Provide ground paths that are permanent and continuous with a resistance of 1 ohm or less from raceway, cable tray, and equipment connections to the building grounding electrode. The resistance across individual bonding connections shall be 10 milli ohms or less.
- E. Below-Grade Grounding Connections: When making exothermic welds, wire brush or file the point of contact to a bare metal surface. Use exothermic welding cartridges and molds in accordance with the manufacturer's recommendations. After welds have been made and cooled, brush slag from the weld area and thoroughly cleaned the joint area. Notify the Resident Engineer prior to backfilling any ground connections.
- F. Above-Grade Grounding Connections: When making bolted or screwed connections to attach bonding jumpers, remove paint to expose the entire contact surface by grinding where necessary; thoroughly clean all connector, plate and other contact surfaces; and apply an appropriate corrosion inhibitor to all surfaces before joining.
- G. Bonding Jumpers:
 - 1. Use insulated ground wire of the size and type shown on the Drawings or use a minimum of 16 mm² (6 AWG) insulated copper wire.
 - 2. Assemble bonding jumpers using insulated ground wire terminated with compression connectors.
 - 3. Use compression connectors of proper size for conductors specified. Use connector manufacturer's compression tool.
- H. Bonding Jumper Fasteners:

1. Conduit: Fasten bonding jumpers using screw lugs on grounding bushings or conduit strut clamps, or the clamp pads on push-type conduit fasteners. When screw lug connection to a conduit strut clamp is not possible, fasten the plain end of a bonding jumper wire by slipping the plain end under the conduit strut clamp pad; tighten the clamp screw firmly. Where appropriate, use zinc-plated external tooth lockwashers.
2. Wireway and Cable Tray: Fasten bonding jumpers using zinc-plated bolts, external tooth lockwashers, and nuts. Install protective cover, e.g., zinc-plated acorn nuts on any bolts extending into wireway or cable tray to prevent cable damage.
3. Ground Plates and Busbars: Fasten bonding jumpers using two-hole compression lugs. Use tin-plated copper or copper alloy bolts, external tooth lockwashers, and nuts.
4. Unistrut and Raised Floor Stringers: Fasten bonding jumpers using zinc-plated, self-drill screws and external tooth lockwashers.

3.7 COMMUNICATION ROOM GROUNDING

A. Telecommunications Ground Busbars:

1. Provide communications room telecommunications ground busbar hardware at 950 mm (18 inches) at locations indicated on the Drawings.
2. Connect the telecommunications room ground busbars to other room grounding busbars as indicated on the Grounding Riser diagram.

B. Telephone-Type Cable Rack Systems: aluminum pan installed on telephone-type cable rack serves as the primary ground conductor within the communications room. Make ground connections by installing the following bonding jumpers:

1. Install a 16 mm² (6 AWG) bonding between the telecommunications ground busbar and the nearest access to the aluminum pan installed on the cable rack.
2. Use 16 mm² (6 AWG) bonding jumpers across aluminum pan junctions.

C. Self-Supporting and Cabinet-Mounted Equipment Rack Ground Bars:

1. When ground bars are provided at the rear of lineup of bolted together equipment racks, bond the copper ground bars together using solid copper splice plates supplied by the ground bar manufacturer.
2. Bond together nonadjacent ground bars on equipment racks and cabinets with 16 mm² (6 AWG) insulated copper wire bonding jumpers

- attached at each end with compression-type connectors and mounting bolts.
3. Provide a 16 mm² (6 AWG) bonding jumper between the rack and/or cabinet ground busbar and the aluminum pan of an overhead cable tray or the raised floor stringer as appropriate.
- D. Backboards: Provide a screw lug-type terminal block or drilled and tapped copper strip near the top of backboards used for communications cross-connect systems. Connect backboard ground terminals to the aluminum pan in the telephone-type cable tray using an insulated 16 mm² (16 AWG) bonding jumper.
- E. Other Communication Room Ground Systems: Ground all metallic conduit, wireways, and other metallic equipment located away from equipment racks or cabinets to the cable tray pan or the telecommunications ground busbar, whichever is closer, using insulated 16 mm² (6 AWG) ground wire bonding jumpers.

3.8 COMMUNICATIONS CABLE GROUNDING

- A. Bond all metallic cable sheaths in multipair communications cables together at each splicing and/or terminating location to provide 100 percent metallic sheath continuity throughout the communications distribution system.
1. At terminal points, install a cable shield bonding connector provide a screw stud connection for ground wire. Use a bonding jumper to connect the cable shield connector to an appropriate ground source like the rack or cabinet ground bar.
 2. Bond all metallic cable shields together within splice closures using cable shield bonding connectors or the splice case grounding and bonding accessories provided by the splice case manufacturer. When an external ground connection is provided as part of splice closure, connect to an approved ground source and all other metallic components and equipment at that location.

3.9 COMMUNICATIONS CABLE TRAY SYSTEMS:

- A. Bond the metallic structures of one cable tray in each tray run following the same path to provide 100 percent electrical continuity throughout this cable tray systems as follows:
1. Splice plates provided by the cable tray manufacturer can be used for providing a ground bonding connection between cable tray sections when the resistance across a bolted connection is 10

- milliohms or less. The Subcontractor shall verify this loss by testing across one slice plate connection in the presence of the Contractor.
2. Install a 16 mm² (6 AWG) bonding jumper across each cable tray splice or junction where splice plates cannot be used.
 3. When cable tray terminations to cable rack, install 16 mm² (6 AWG) bonding jumper between cable tray and cable rack pan.

3.10 COMMUNICATIONS RACEWAY GROUNDING

- A. Conduit: Use insulated 16 mm² (6 AWG) bonding jumpers to ground metallic conduit at each end and to bond at all intermediate metallic enclosures.
- B. Wireway: use insulated 16 mm² (6 AWG) bonding jumpers to ground or bond metallic wireway at each end at all intermediate metallic enclosures and across all section junctions.
- C. Cable Tray Systems: Use insulated 16 mm² (6 AWG) bonding jumpers to ground cable tray to column-mounted building ground plates (pads) at each end and approximately every 16 meters (50 feet).

3.11 GROUND RESISTANCE

- A. Grounding system resistance to ground shall not exceed 5 ohms. Make necessary modifications or additions to the grounding electrode system for compliance without additional cost to the Government. Final tests shall assure that this requirement is met.
- B. Resistance of the grounding electrode system shall be measured using a four-terminal fall-of-potential method as defined in IEEE 81. Ground resistance measurements shall be made before the electrical distribution system is energized and shall be made in normally dry conditions not less than 48 hours after the last rainfall. Resistance measurements of separate grounding electrode systems shall be made before the systems are bonded together below grade. The combined resistance of separate systems may be used to meet the required resistance, but the specified number of electrodes must still be provided.
- C. Services at power company interface points shall comply with the power company ground resistance requirements.
- D. Below-grade connections shall be visually inspected by the Resident Engineer prior to backfilling. The Contractor shall notify the Resident Engineer 24 hours before the connections are ready for inspection.

3.12 GROUND ROD INSTALLATION

- A. Drive each rod vertically in the earth, not less than 3000 mm (10 feet) in depth.
- B. Where permanently concealed ground connections are required, make the connections by the exothermic process to form solid metal joints. Make accessible ground connections with mechanical pressure type ground connectors.
- C. Where rock prevents the driving of vertical ground rods, install angled ground rods or grounding electrodes in horizontal trenches to achieve the specified resistance.

- - - E N D - - -

SECTION 27 05 33
RACEWAYS AND BOXES FOR COMMUNICATIONS SYSTEMS

PART 1 - GENERAL

1.1 DESCRIPTION

- A. This section specifies the furnishing, installation, and connection of conduit, fittings, and boxes to form complete, coordinated, raceway systems. Raceways are required for all communications cabling unless shown or specified otherwise.
- B. Definitions: The term conduit, as used in this specification, shall mean any or all of the raceway types specified.

1.2 RELATED WORK

- A. Bedding of conduits: Section 31 20 00, EARTH MOVING.
- B. Mounting board for communication closets: Section 06 10 00, ROUGH CARPENTRY.
- C. Sealing around penetrations to maintain the integrity of fire rated construction: Section 07 84 00, FIRESTOPPING.
- D. Fabrications for the deflection of water away from the building envelope at penetrations: Section 07 60 00, FLASHING AND SHEET METAL.
- E. Sealing around conduit penetrations through the building envelope to prevent moisture migration into the building: Section 07 92 00, JOINT SEALANTS.
- F. Identification and painting of conduit and other devices: Section 09 91 00, PAINTING.
- G. General electrical requirements and items that is common to more than one section of Division 27: Section 27 05 11, REQUIREMENTS FOR COMMUNICATIONS INSTALLATIONS.
- H. Requirements for personnel safety and to provide a low impedance path for possible ground fault currents: Section 27 05 26, GROUNDING AND BONDING FOR COMMUNICATIONS SYSTEMS.

1.3 SUBMITTALS

In accordance with Section 01 33 23, SHOP DRAWINGS, PRODUCT DATA, AND SAMPLES, furnish the following:

- A. Shop Drawings:
 - 1. Size and location of panels and pull boxes
 - 2. Layout of required conduit penetrations through structural elements.
 - 3. The specific item proposed and its area of application shall be identified on the catalog cuts.
- B. Certification: Prior to final inspection, deliver to the Resident Engineer four copies of the certification that the material is in

accordance with the drawings and specifications and has been properly installed.

1.4 APPLICABLE PUBLICATIONS

- A. Publications listed below (including amendments, addenda, revisions, supplements and errata) form a part of this specification to the extent referenced. Publications are referenced in the text by the basic designation only.
- B. National Fire Protection Association (NFPA):
 - 70-05.....National Electrical Code (NEC)
- C. Underwriters Laboratories, Inc. (UL):
 - 1-03.....Flexible Metal Conduit
 - 5-01.....Surface Metal Raceway and Fittings
 - 6-03.....Rigid Metal Conduit
 - 50-03.....Enclosures for Electrical Equipment
 - 360-03.....Liquid-Tight Flexible Steel Conduit
 - 467-01.....Grounding and Bonding Equipment
 - 514A-01.....Metallic Outlet Boxes
 - 514B-02.....Fittings for Cable and Conduit
 - 514C-05.....Nonmetallic Outlet Boxes, Flush-Device Boxes and Covers
 - 651-02.....Schedule 40 and 80 Rigid PVC Conduit
 - 651A-03.....Type EB and A Rigid PVC Conduit and HDPE Conduit
 - 797-03.....Electrical Metallic Tubing
 - 1242-00.....Intermediate Metal Conduit
- D. National Electrical Manufacturers Association (NEMA):
 - TC-3-04.....PVC Fittings for Use with Rigid PVC Conduit and Tubing
 - FB1-03.....Fittings, Cast Metal Boxes and Conduit Bodies for Conduit, Electrical Metallic Tubing and Cable

PART 2 - PRODUCTS

2.1 MATERIAL

- A. Conduit Size: In accordance with the NEC, but not less than 13 mm (1/2 inch) unless otherwise shown. Where permitted by the NEC, 13 mm (1/2 inch) flexible conduit may be used for tap connections to recessed lighting fixtures.
- B. Conduit:
 - 1. Rigid galvanized steel: Shall Conform to UL 6, ANSI C80.1.
 - 2. Rigid aluminum: Shall Conform to UL 6A, ANSI C80.5.

3. Rigid intermediate steel conduit (IMC): Shall Conform to UL 1242, ANSI C80.6.
4. Electrical metallic tubing (EMT): Shall Conform to UL 797, ANSI C80.3. Maximum size not to exceed 105 mm (4 inch) and shall be permitted only with cable rated 600 volts or less.
5. Flexible galvanized steel conduit: Shall Conform to UL 1.
6. Liquid-tight flexible metal conduit: Shall Conform to UL 360.
7. Direct burial plastic conduit: Shall conform to UL 651 and UL 651A, heavy wall PVC or high density polyethylene (PE).
8. Surface metal raceway: Shall Conform to UL 5.

C. Conduit Fittings:

1. Rigid steel and IMC conduit fittings:
 - a. Fittings shall meet the requirements of UL 514B and ANSI/ NEMA FB1.
 - a. Standard threaded couplings, locknuts, bushings, and elbows: Only steel or malleable iron materials are acceptable. Integral retractable type IMC couplings are also acceptable.
 - b. Locknuts: Bonding type with sharp edges for digging into the metal wall of an enclosure.
 - c. Bushings: Metallic insulating type, consisting of an insulating insert molded or locked into the metallic body of the fitting. Bushings made entirely of metal or nonmetallic material are not permitted.
 - d. Erickson (union-type) and set screw type couplings: Approved for use in concrete are permitted for use to complete a conduit run where conduit is installed in concrete. Use set screws of case hardened steel with hex head and cup point to firmly seat in conduit wall for positive ground. Tightening of set screws with pliers is prohibited.
 - e. Sealing fittings: Threaded cast iron type. Use continuous drain type sealing fittings to prevent passage of water vapor. In concealed work, install fittings in flush steel boxes with blank cover plates having the same finishes as that of other electrical plates in the room.
3. Electrical metallic tubing fittings:
 - a. Fittings shall meet the requirements of UL 514B and ANSI/ NEMA FB1.
 - b. Only steel or malleable iron materials are acceptable.

- c. Couplings and connectors: Concrete tight and rain tight, with connectors having insulated throats. Use gland and ring compression type couplings and connectors for conduit sizes 50 mm (2 inches) and smaller. Use set screw type couplings with four set screws each for conduit sizes over 50 mm (2 inches). Use set screws of case-hardened steel with hex head and cup point to firmly seat in wall of conduit for positive grounding.
- d. Indent type connectors or couplings are prohibited.
- e. Die-cast or pressure-cast zinc-alloy fittings or fittings made of "pot metal" are prohibited.
- 4. Flexible steel conduit fittings:
 - a. Conform to UL 514B. Only steel or malleable iron materials are acceptable.
 - b. Clamp type, with insulated throat.
- 5. Liquid-tight flexible metal conduit fittings:
 - a. Fittings shall meet the requirements of UL 514B and ANSI/ NEMA FB1.
 - b. Only steel or malleable iron materials are acceptable.
 - c. Fittings must incorporate a threaded grounding cone, a steel or plastic compression ring, and a gland for tightening. Connectors shall have insulated throats.
- 6. Direct burial plastic conduit fittings:
 - a. Fittings shall meet the requirements of UL 514C and NEMA TC3.
 - b. As recommended by the conduit manufacturer.
- 7. Surface metal raceway fittings: As recommended by the raceway manufacturer.
- 8. Expansion and deflection couplings:
 - a. Conform to UL 467 and UL 514B.
 - b. Accommodate, 19 mm (0.75 inch) deflection, expansion, or contraction in any direction, and allow 30 degree angular deflections.
 - c. Include internal flexible metal braid sized to guarantee conduit ground continuity and fault currents in accordance with UL 467, and the NEC code tables for ground conductors.
 - d. Jacket: Flexible, corrosion-resistant, watertight, moisture and heat resistant molded rubber material with stainless steel jacket clamps.
- D. Conduit Supports:
 - 1. Parts and hardware: Zinc-coat or provide equivalent corrosion protection.

2. Individual Conduit Hangers: Designed for the purpose, having a pre-assembled closure bolt and nut, and provisions for receiving a hanger rod.
 3. Multiple conduit (trapeze) hangers: Not less than 38 mm by 38 mm (1-1/2 by 1-1/2 inch), 12 gage steel, cold formed, lipped channels; with not less than 9 mm (3/8 inch) diameter steel hanger rods.
 4. Solid Masonry and Concrete Anchors: Self-drilling expansion shields, or machine bolt expansion.
- E. Outlet, Junction, and Pull Boxes:
1. UL-50 and UL-514A.
 2. Cast metal where required by the NEC or shown, and equipped with rustproof boxes.
 3. Sheet metal boxes: Galvanized steel, except where otherwise shown.
 4. Flush mounted wall or ceiling boxes shall be installed with raised covers so that front face of raised cover is flush with the wall. Surface mounted wall or ceiling boxes shall be installed with surface style flat or raised covers.
- F. Wireways: Equip with hinged covers, except where removable covers are shown.
- G. Warning Tape: Standard, 4-Mil polyethylene 76 mm (3 inch) wide tape detectable type, red with black letters, and imprinted with "CAUTION BURIED COMMUNICATIONS CABLE BELOW".

PART 3 - EXECUTION

3.1 PENETRATIONS

- A. Cutting or Holes:
1. Locate holes in advance where they are proposed in the structural sections such as ribs or beams. Obtain the approval of the Resident Engineer prior to drilling through structural sections.
 2. Cut holes through concrete and masonry in new and existing structures with a diamond core drill or concrete saw. Pneumatic hammer, impact electric, hand or manual hammer type drills are not allowed, except where permitted by the Resident Engineer as required by limited working space.
- B. Fire Stop: Where conduits, wireways, and other communications raceways pass through fire partitions, fire walls, smoke partitions, or floors, install a fire stop that provides an effective barrier against the spread of fire, smoke and gases as specified in Section 07 84 00, FIRESTOPPING, with rock wool fiber or silicone foam sealant only. Completely fill and seal clearances between raceways and openings with the fire stop material.

- C. Waterproofing: At floor, exterior wall, and roof conduit penetrations, completely seal clearances around the conduit and make watertight as specified in Section 07 92 00, JOINT SEALANTS.

3.2 INSTALLATION, GENERAL

A. Install conduit as follows:

1. In complete runs before pulling in cables or wires.
2. Flattened, dented, or deformed conduit is not permitted. Remove and replace the damaged conduits with new undamaged material.
3. Assure conduit installation does not encroach into the ceiling height head room, walkways, or doorways.
4. Cut square with a hacksaw, ream, remove burrs, and draw up tight.
5. Mechanically continuous.
6. Independently support conduit at 8'0" on center. Do not use other supports i.e., (suspended ceilings, suspended ceiling supporting members, lighting fixtures, conduits, mechanical piping, or mechanical ducts).
7. Support within 300 mm (1 foot) of changes of direction, and within 300 mm (1 foot) of each enclosure to which connected.
8. Close ends of empty conduit with plugs or caps at the rough-in stage to prevent entry of debris, until wires are pulled in.
9. Conduit installations under fume and vent hoods are prohibited.
10. Secure conduits to cabinets, junction boxes, pull boxes and outlet boxes with bonding type locknuts. For rigid and IMC conduit installations, provide a locknut on the inside of the enclosure, made up wrench tight. Do not make conduit connections to junction box covers.
11. Flashing of penetrations of the roof membrane is specified in Section 07 60 00, FLASHING AND SHEET METAL.
12. Do not use aluminum conduits in wet locations.
13. Unless otherwise indicated on the drawings or specified herein, all conduits shall be installed concealed within finished walls, floors and ceilings.

B. Conduit Bends:

1. Make bends with standard conduit bending machines.
2. Conduit hickey may be used for slight offsets, and for straightening stubbed out conduits.
3. Bending of conduits with a pipe tee or vise is prohibited.

C. Layout and Homeruns:

2. Deviations: Make only where necessary to avoid interferences and only after drawings showing the proposed deviations have been submitted approved by the Resident Engineer.

3.3 CONCEALED WORK INSTALLATION

A. In Concrete:

1. Conduit: Rigid steel, IMC or EMT. Do not install EMT in concrete slabs that are in contact with soil, gravel or vapor barriers.
2. Align and run conduit in direct lines.
3. Install conduit through concrete beams only when the following occurs:
 - a. Where shown on the structural drawings.
 - b. As approved by the Resident Engineer prior to construction, and after submittal of drawing showing location, size, and position of each penetration.
4. Installation of conduit in concrete that is less than 75 mm (3 inches) thick is prohibited.
 - a. Conduit outside diameter larger than 1/3 of the slab thickness is prohibited.
 - b. Space between conduits in slabs: Approximately six conduit diameters apart, except one conduit diameter at conduit crossings.
 - c. Install conduits approximately in the center of the slab so that there will be a minimum of 19 mm (3/4 inch) of concrete around the conduits.
5. Make couplings and connections watertight. Use thread compounds that are UL approved conductive type to insure low resistance ground continuity through the conduits. Tightening set screws with pliers is prohibited.

B. Furred or Suspended Ceilings and in Walls:

1. Conduit for conductors above 600 volts:
 - a. Rigid steel or .
 - b. Aluminum conduit mixed indiscriminately with other types in the same system is prohibited.
2. Conduit for conductors 600 volts and below:
 - a. Rigid steel, IMC, , or EMT. Different type conduits mixed indiscriminately in the same system is prohibited.
3. Align and run conduit parallel or perpendicular to the building lines.
4. Connect recessed lighting fixtures to conduit runs with maximum 1800 mm (six feet) of flexible metal conduit extending from a junction box to the fixture.

5. Tightening set screws with pliers is prohibited.

3.4 EXPOSED WORK INSTALLATION

- A. Unless otherwise indicated on the drawings, exposed conduit is only permitted in mechanical and electrical rooms.
- B. Conduit for conductors above 600 volts:
 - 1. Rigid steel or rigid aluminum.
 - 2. Aluminum conduit mixed indiscriminately with other types in the same system is prohibited.
- C. Conduit for Conductors 600 volts and below:
 - 1. Rigid steel, IMC, rigid aluminum, or EMT. Different type of conduits mixed indiscriminately in the system is prohibited.
- D. Align and run conduit parallel or perpendicular to the building lines.
- E. Install horizontal runs close to the ceiling or beams and secure with conduit straps.
- F. Support horizontal or vertical runs at not over 2400 mm (eight foot) intervals.
- G. Surface metal raceways: Use only where shown.
- H. Painting:
 - 1. Paint exposed conduit as specified in Section 09 91 00, PAINTING.
 - 2. Paint all conduits containing cables rated over 600 volts safety orange. Refer to Section 09 91 00, PAINTING for preparation, paint type, and exact color. In addition, paint legends, using 50 mm (two inch) high black numerals and letters, showing the cable voltage rating. Provide legends where conduits pass through walls and floors and at maximum 6000 mm (20 foot) intervals in between.

3.5 EXPANSION JOINTS

- A. Conduits 75 mm (3 inches) and larger, that are secured to the building structure on opposite sides of a building expansion joint, require expansion and deflection couplings. Install the couplings in accordance with the manufacturer's recommendations.
- B. Provide conduits smaller than 75 mm (3 inches) with junction boxes on both sides of the expansion joint. Connect conduits to junction boxes with sufficient slack of flexible conduit to produce 125 mm (5 inch) vertical drop midway between the ends. Flexible conduit shall have a copper green ground bonding jumper installed. In lieu of this flexible conduit, expansion and deflection couplings as specified above for 375 mm (15 inches) and larger conduits are acceptable.
- C. Install expansion and deflection couplings where shown.

3.6 CONDUIT SUPPORTS, INSTALLATION

- A. Safe working load shall not exceed 1/4 of proof test load of fastening devices.
- B. Use pipe straps or individual conduit hangers for supporting individual conduits. Maximum distance between supports is 2.5 m (8 foot) on center.
- C. Support multiple conduit runs with trapeze hangers. Use trapeze hangers that are designed to support a load equal to or greater than the sum of the weights of the conduits, wires, hanger itself, and 90 kg (200 pounds). Attach each conduit with U-bolts or other approved fasteners.
- D. Support conduit independently of junction boxes, pull boxes, fixtures, suspended ceiling T-bars, angle supports, and similar items.
- E. Fasteners and Supports in Solid Masonry and Concrete:
 - 1. New Construction: Use steel or malleable iron concrete inserts set in place prior to placing the concrete.
 - 2. Existing Construction:
 - a. Steel expansion anchors not less than 6 mm (1/4 inch) bolt size and not less than 28 mm (1-1/8 inch) embedment.
 - b. Power set fasteners not less than 6 mm (1/4 inch) diameter with depth of penetration not less than 75 mm (3 inches).
 - c. Use vibration and shock resistant anchors and fasteners for attaching to concrete ceilings.
- F. Hollow Masonry: Toggle bolts are permitted.
- G. Bolts supported only by plaster or gypsum wallboard are not acceptable.
- H. Metal Structures: Use machine screw fasteners or other devices specifically designed and approved for the application.
- I. Attachment by wood plugs, rawl plug, plastic, lead or soft metal anchors, or wood blocking and bolts supported only by plaster is prohibited.
- J. Chain, wire, or perforated strap shall not be used to support or fasten conduit.
- K. Spring steel type supports or fasteners are prohibited for all uses except: Horizontal and vertical supports/fasteners within walls.
- L. Vertical Supports: Vertical conduit runs shall have riser clamps and supports in accordance with the NEC and as shown. Provide supports for cable and wire with fittings that include internal wedges and retaining collars.

3.7 BOX INSTALLATION

- A. Boxes for Concealed Conduits:
 - 1. Flush mounted.

2. Provide raised covers for boxes to suit the wall or ceiling, construction and finish.
- B. In addition to boxes shown, install additional boxes where needed to prevent damage to cables and wires during pulling in operations.
- C. Remove only knockouts as required and plug unused openings. Use threaded plugs for cast metal boxes and snap-in metal covers for sheet metal boxes.
- D. Stencil or install phenolic nameplates on covers of the boxes identified on riser diagrams; for example "SIG-FA JB No. 1".

3.11 COMMUNICATION SYSTEM CONDUIT

- A. Install the communication raceway system as shown on drawings.
- B. Minimum conduit size of 19 mm (3/4 inch), but not less than the size shown on the drawings.
- C. All conduit ends shall be equipped with insulated bushings.
- D. All 100 mm (four inch) conduits within buildings shall include pull boxes after every two 90 degree bends. Size boxes per the NEC.
- E. Vertical conduits/sleeves through closets floors shall terminate not less than 75 mm (3 inches) below the floor and not less than 75 mm (3 inches) below the ceiling of the floor below.
- F. Terminate conduit runs to/from a backboard in a closet or interstitial space at the top or bottom of the backboard. Conduits shall enter communication closets next to the wall and be flush with the backboard.
- G. Where drilling is necessary for vertical conduits, locate holes so as not to affect structural sections such as ribs or beams.
- H. All empty conduits located in communication closets or on backboards shall be sealed with a standard non-hardening duct seal compound to prevent the entrance of moisture and gases and to meet fire resistance requirements.
- I. Conduit runs shall contain no more than four quarter turns (90 degree bends) between pull boxes/backboards. Minimum radius of communication conduit bends shall be as follows (special long radius):

Sizes of Conduit Trade Size	Radius of Conduit Bends mm, Inches
3/4	150 (6)
1	230 (9)
1-1/4	350 (14)
1-1/2	430 (17)
2	525 (21)
2-1/2	635 (25)
3	775 (31)
3-1/2	900 (36)
4	1125 (45)

- J. Furnish and install 19 mm (3/4 inch) thick fire retardant plywood specified in Section 06 10 00, ROUGH CARPENTRY on the wall of communication closets where shown on drawings . Mount the plywood with the bottom edge 300 mm (one foot) above the finished floor.
- K. Furnish and pull wire in all empty conduits. (Sleeves through floor are exceptions).

- - - E N D - - -

SECTION 27 10 00
STRUCTURED CABLING

PART 1 - GENERAL

1.1 DESCRIPTION

- A. This section specifies the furnishing, installation, and connection of the structured cabling system to provide a comprehensive telecommunications infrastructure.

1.2 RELATED WORK

- A. Excavation and backfill for cables that are installed in conduit:
Section 31 20 00, EARTH MOVING.
- B. Sealing around penetrations to maintain the integrity of time rated construction: Section 07 84 00, FIRESTOPPING.
- C. General electrical requirements that are common to more than one section in Division 27: Section 27 05 11, REQUIREMENTS FOR COMMUNICATIONS INSTALLATIONS.
- D. Conduits for cables and wiring: Section 27 05 33, RACEWAYS AND BOXES FOR COMMUNICATIONS SYSTEMS.
- E. Requirements for personnel safety and to provide a low impedance path for possible ground fault currents: Section 27 05 26, GROUNDING AND BONDING FOR COMMUNICATIONS SYSTEMS.

1.3 SUBMITTALS

- A. In accordance with Section 01 33 23, SHOP DRAWINGS, PRODUCT DATA, AND SAMPLES, furnish the following:
1. Manufacturer's Literature and Data: Showing each cable type and rating.
 2. Certificates: Two weeks prior to final inspection, deliver to the Resident Engineer four copies of the certification that the material is in accordance with the drawings and specifications and has been properly installed.

1.4 APPLICABLE PUBLICATIONS

- A. Publications listed below (including amendments, addenda, revisions, supplements and errata) form a part of this specification to the extent referenced. Publications are reference in the text by the basic designation only.
- B. American Society of Testing Material (ASTM):
D2301-04.....Standard Specification for Vinyl Chloride
Plastic Pressure Sensitive Electrical Insulating
Tape
- C. Federal Specifications (Fed. Spec.):

A-A-59544-00.....Cable and Wire, Electrical (Power, Fixed
Installation)

D. National Fire Protection Association (NFPA):

70-05.....National Electrical Code (NEC)

E. Underwriters Laboratories, Inc. (UL):

44-02.....Thermoset-Insulated Wires and Cables

83-03.....Thermoplastic-Insulated Wires and Cables

467-01.....Electrical Grounding and Bonding Equipment

486A-01.....Wire Connectors and Soldering Lugs for Use with
Copper Conductors

486C-02.....Splicing Wire Connectors

486D-02.....Insulated Wire Connector Systems for Underground
Use or in Damp or Wet Locations

486E-00.....Equipment Wiring Terminals for Use with Aluminum
and/or Copper Conductors

493-01.....Thermoplastic-Insulated Underground Feeder and
Branch Circuit Cable

514B-02.....Fittings for Cable and Conduit

1479-03.....Fire Tests of Through-Penetration Fire Stops

PART 2 - PRODUCTS

2.1 CONTROL WIRING

- A. Unless otherwise specified in other sections of these specifications, control wiring shall be as specified for power and lighting wiring, except the minimum size shall be not less than No. 14 AWG.
- B. Control wiring shall be large enough so that the voltage drop under inrush conditions does not adversely affect operation of the controls.

2.2 COMMUNICATION AND SIGNAL WIRING

- A. Shall conform to the recommendations of the manufacturers of the communication and signal systems; however, not less than what is shown.
- B. Wiring shown is for typical systems. Provide wiring as required for the systems being furnished.
- C. Multi-conductor cables shall have the conductors color coded.

2.3 WIRE LUBRICATING COMPOUND

- A. Suitable for the wire insulation and conduit it is used with, and shall not harden or become adhesive.
- B. Shall not be used on wire for isolated type electrical power systems.

2.4 FIREPROOFING TAPE

- A. The tape shall consist of a flexible, conformable fabric of organic composition coated one side with flame-retardant elastomer.

- B. The tape shall be self-extinguishing and shall not support combustion. It shall be arc-proof and fireproof.
- C. The tape shall not deteriorate when subjected to water, gases, salt water, sewage, or fungus and be resistant to sunlight and ultraviolet light.
- D. The finished application shall withstand a 200-ampere arc for not less than 30 seconds.
- E. Securing tape: Glass cloth electrical tape not less than 0.18 mm (7 mils) thick, and 19 mm (3/4 inch) wide.

PART 3 - EXECUTION

3.1 INSTALLATION, GENERAL

- A. Install all wiring in raceway systems.
- B. Seal cable and wire entering a building from underground, between the wire and conduit where the cable exits the conduit, with a non-hardening approved compound.
- C. Wire Pulling:
 - 1. Provide installation equipment that will prevent the cutting or abrasion of insulation during pulling of cables.
 - 2. Use ropes made of nonmetallic material for pulling feeders.
 - 3. Attach pulling lines for feeders by means of either woven basket grips or pulling eyes attached directly to the conductors, as approved by the Resident Engineer.
 - 4. Pull in multiple cables together in a single conduit.

3.2 INSTALLATION IN MANHOLES

- A. Install and support cables in manholes on the steel racks with porcelain or equal insulators. Train the cables around the manhole walls, but do not bend to a radius less than six times the overall cable diameter.
- B. Fireproofing:
 - 1. Install fireproofing where low voltage cables are installed in the same manholes with high voltage cables; also cover the low voltage cables with arc proof and fireproof tape.
 - 2. Use tape of the same type as used for the high voltage cables, and apply the tape in a single layer, one-half lapped or as recommended by the manufacturer. Install the tape with the coated side towards the cable and extend it not less than 25 mm (one inch) into each duct.
 - 3. Secure the tape in place by a random wrap of glass cloth tape.

3.3 CONTROL, COMMUNICATION AND SIGNAL WIRING INSTALLATION

- A. Unless otherwise specified in other sections, install wiring and connect to equipment/devices to perform the required functions as shown and specified.
- B. Except where otherwise required, install a separate power supply circuit for each system so that malfunctions in any system will not affect other systems.
- C. Where separate power supply circuits are not shown, connect the systems to the nearest panelboards of suitable voltages, which are intended to supply such systems and have suitable spare circuit breakers or space for installation.
- D. Install a red warning indicator on the handle of the branch circuit breaker for the power supply circuit for each system to prevent accidental de-energizing of the systems.
- E. System voltages shall be 120 volts or lower where shown on the drawings or as required by the NEC.

3.4 CONTROL, COMMUNICATION AND SIGNAL SYSTEM IDENTIFICATION

- A. Install a permanent wire marker on each wire at each termination.
- B. Identifying numbers and letters on the wire markers shall correspond to those on the wiring diagrams used for installing the systems.
- C. Wire markers shall retain their markings after cleaning.
- D. In each manhole and handhole, install embossed brass tags to identify the system served and function.

3.5 EXISITNG WIRING

Unless specifically indicated on the plans, existing wiring shall not be reused for the new installation. Only wiring that conforms to the specifications and applicable codes may be reused. If existing wiring does not meet these requirements, existing wiring may not be reused and new wires shall be installed.

- - - E N D - - -

SECTION 27 11 00
COMMUNICATIONS EQUIPMENT ROOM FITTINGS

PART 1 - GENERAL

1.1 DESCRIPTION

- A. This Section specifies the furnishing, installing, certification, testing, and guaranty of a complete and operating Voice and Digital Cable Distribution System (here-in-after referred to as "*the System*"), and associated equipment and hardware to be installed in the VA Parking Garage here-in-after referred to as "*the Facility*". The System shall include, but not be limited to: equipment cabinets, interface enclosures, and relay racks; necessary combiners, traps, and filters; and necessary passive devices such as: splitters, couplers, cable "patch", "punch down", and cross-connector blocks or devices, voice and data distribution sub-systems, and associated hardware. The System shall additionally include, but not be limited to: telecommunication closets (TC); telecommunications outlets (TCO); copper and fiber optic distribution cables, connectors, "patch" cables, and/or "break out" devices.
- B. The System shall be delivered free of engineering, manufacturing, installation, and functional defects. It shall be designed, engineered and installed for ease of operation, maintenance, and testing.
- C. The term "provide", as used herein, shall be defined as: designed, engineered, furnished, installed, certified, and tested, by the Contractor.
- D. The Voice and Digital Telecommunication Distribution Cable Equipment and System provides the media which voice and data information travels over and connects to the Telephone System which is defined as an Emergency Critical Care Communication System by the National Fire Protection Association (NFPA). Therefore, since the System connects to or extends the telephone system, the System's installation and operation shall adhere to all appropriate National, Government, and/or Local Life Safety and/or Support Codes, which ever are the more stringent for this Facility. At a minimum , the System shall be installed according to NFPA, Section 70, National Electrical Code (NEC), Article 517 and Chapter 7; NFPA, Section 99, Health Care Facilities, Chapter 3-4; NFPA, Section 101, Life Safety Code, Chapters 7, 12, and/or 13; Joint Commission on Accreditation of Health Care

Organization (JCAHCO), Manual for Health Care Facilities, all necessary Life Safety and/or Support guidelines; this specification; and the original equipment manufacturer's (OEM) suggested installation design, recommendations, and instructions. The OEM and Contractor shall ensure that all management, sales, engineering, and installation personnel have read and understand the requirements of this specification before the System is designed, engineered, delivered, and provided.

E. The VA Project Manager (PM) and/or if delegated, Resident Engineer (RE) are the approving authorities for all contractual and mechanical changes to the System. The Contractor is cautioned to obtain in writing, all approvals for system changes relating to the published contract specifications and drawings, from the PM and/or the RE before proceeding with the change.

2. At a minimum the System shall support the following operating parameters:

a. EPBX connection:

- 1) System speed: 1.0 gBps per second, minimum.
- 2) Impedance: 600 Ohms.
- 3) Cross Modulation: -60 deci-Bel (dB).
- 4) Hum Modulation: -55 dB.
- 5) System data error: 10 to the -10 Bps, minimum.
- 6) Loss: Measured at the frame output with reference Zero (0) deciBel measured (dBm) at 1,000 Hertz (Hz) applied to the frame input.
 - a) Trunk to station: 1.5 dB, maximum.
 - b) Station to station: 3.0 dB, maximum.
 - c) Internal switch crosstalk: -60 dB when a signal of ± 10 deciBel measured (dBm), 500-2,500 Hz range is applied to the primary path.
 - d) Idle channel noise: 25 dBm "C" or 3.0 dBm "O" above reference (terminated) ground noise, whichever is greater.
 - e) Traffic Grade of Service for Voice and Data:
 - (1) A minimum grade of service of P-01 with an average traffic load of 7.0 CCS per station per hour and a traffic overload in the data circuits will not interfere with, or degrade, the voice service.

(2) Average CCS per voice station: The average CCS capacity per voice station shall be maintained at 7.0 CCS when the EPBX is expanded up to the projected maximum growth as stated herein.

b. Telecommunications Outlet (TCO):

1) Voice:

- a) Isolation (outlet-outlet): 24 dB.
- b) Impedance: 600 Ohms, balanced (BAL).
- c) Signal Level: 0 deciBel per mili-Volt (dBmV) \pm 0.1 dBmV.
- d) System speed: 100 mBps, minimum.
- e) System data error: 10 to the -6 Bps, minimum.

2) Data:

- a) Isolation (outlet-outlet): 24 dB.
- b) Impedance: 600 Ohms, BAL.
- c) Signal Level: 0 dBmV \pm 0.1 dBmV.
- d) System speed: 120 mBps, minimum.
- e) System data error: 10 to the -8 Bps, minimum.

3) Fiber optic:

- a) Isolation (outlet-outlet): 36 dB.
- b) Signal Level: 0 dBmV \pm 0.1 dBmV.
- c) System speed: 540 mBps, minimum.
- d) System data error: 10 to the -6 bps, minimum.
- b) Isolation (outlet-outlet): 14 dB.
- c) Impedance: 75 Ohms, Unbalanced (UNBAL).
- d) Signal Level: 10 dBmV \pm 5.0 dBmV.
- e) Bandwidth: 6.0 MHz per channel, fully loaded.

- 5) Closed Circuit Analog Video Service: Analog video service is considered to be at baseband (below 100 MHz in frequency bandwidth). An analog video circuit requires a separate analog video from the audio connector. The following minimum operating parameters shall be capable over each installed analog video circuit:

Impedance	75 Ohm, unbalanced
Output Level	1.0 V peak to peak (P-P), for 87.5% depth of Modulation (Mod)
Diff Gain	\pm 1 dB at 87.5% Mod

Diff Phase	± 1.5 at 87.5% Mod
Signal to Noise (S/N) ratio	44 dB, minimum
Hum Modulation	-55 dB
Return Loss	-14 dB (or 1.5 Voltage Standing Wave Ratio [VSWR]), maximum
Isolation (outlet-outlet)	24 DB, MINIMUM
Bandwidth	6.0 mHz per channel, fully loaded, minimum

- 6) Closed Circuit Analog Audio Service: Analog audio service is considered to be at baseband (below 10 mHz in frequency bandwidth). Usually an analog audio circuit requires separate audio connectors and video connectors even though both are considered baseband signals. However, since each TCO has multiple 600 (or 120) Ohm BAL line pairs, the analog audio circuit may be designated to one of the provided pairs of UTP or STP for each TCO and as shown on the drawings, in lieu of providing a separate baseband audio run to the TCO. The following minimum operating parameters shall be capable over each installed analog audio circuit:

Impedance	600 Ohm, BAL
Input Level	59 mV Root Mean Squared (RMS), minimum
Output Level	0 dBm
S/N ratio	55 dB, minimum
Hum Modulation	-50 dB, minimum
Return Loss	-14 dB (or 1.5 VSWR), maximum
Isolation (outlet-outlet)	24 DB, MINIMUM
Frequency Bandwidth	100 Hz - 10K Hz, minimum

1.2 RELATED WORK

- A. Specification Section 01 33 23, SHOP DRAWINGS, PRODUCT DATA, AND SAMPLES.
- B. Specification Section 27 05 11, REQUIREMENTS FOR COMMUNICATIONS INSTALLATIONS.

- C. Specification Section 27 05 33, RACEWAYS AND BOXES FOR COMMUNICATIONS SYSTEMS.
- D. Specification Section 27 10 00, STRUCTURED CABLING.
- E. Specification Section 26 27 26, WIRING DEVICES.
- F. Specification Section 27 05 26, GROUNDING AND BONDING FOR COMMUNICATIONS SYSTEMS.
- G. Specification Section 26 41 00, FACILITY LIGHTNING PROTECTION.
- H. Specification Section 27 32 41, TWO-WAY RADIO EQUIPMENT.
- I. Specification Section 27 31 00, VOICE COMMUNICATIONS SWITCHING AND ROUTING EQUIPMENT.
- J. Specification Section 27 31 31, VOICE COMMUNICATIONS SWITCHING AND ROUTING EQUIPMENT - EXTENSION.
- K. Specification Section 27 51 16, PUBLIC ADDRESS AND MASS NOTIFICATION SYSTEMS.
- L. Specification Section 27 41 31, MASTER ANTENNA TV EQUIPMENT AND SYSTEMS.
- M. H-088-C3, VA HANDBOOK DESIGN FOR TELEPHONE SYSTEMS.

1.3 APPLICABLE PUBLICATIONS

- A. The publications listed below form a part of this specification to the extent referenced. The publications are referenced in text by basic designation only. Except for a specific date given the issue in effect (including amendments, addenda, revisions, supplements, and errata) on the date the system's submittal is technically approved by VA, shall be enforced.
- B. National Fire Protection Association (NFPA):

70	NATIONAL ELECTRICAL CODE (NEC)
75	Protection of Electronic Computer/Data Processing Equipment
77	Recommended Practice on Static Electricity
	Standard for Health Care Facilities
101	Life Safety Code
1221	Emergency Services Communication Systems

- C. Underwriters Laboratories, Inc. (UL):

65	Wired Cabinets
96	Lightning Protection Components

96A	INSTALLATION REQUIREMENTS FOR LIGHTNING PROTECTION SYSTEMS
467	Grounding and Bonding Equipment
497/497A/497B	PROTECTORS FOR PAIRED CONDUCTORS/ COMMUNICATIONS CIRCUITS/DATA COMMUNICATIONS AND FIRE ALARM CIRCUITS
884	Underfloor Raceways and Fittings

D. ANSI/EIA/TIA Publications:

568B	Commercial Building Telecommunications Wiring Standard
569B	Commercial Building Standard for Telecommunications Pathways and Spaces
606A	ADMINISTRATION STANDARD FOR THE TELECOMMUNICATIONS INFRASTRUCTURE OF COMMERCIAL BUILDINGS
607A	Grounding and Bonding Requirements for Telecommunications in Commercial Buildings
758	Grounding and Bonding Requirements for Telecommunications in Commercial Buildings

E. Lucent Technologies: Document 900-200-318 "Outside Plant Engineering Handbook".

F. International Telecommunication Union - Telecommunication Standardization Sector (ITU-T).

G. Federal Information Processing Standards (FIPS) Publications.

H. Federal Communications Commission (FCC) Publications: Standards for telephone equipment and systems.

I. United States Air Force: Technical Order 33K-1-100 Test Measurement and Diagnostic Equipment (TMDE) Interval Reference Guide.

J. Joint Commission on Accreditation of Health Care Organization (JCAHO): Comprehensive Accreditation Manual for Hospitals.

K. National and/or Government Life Safety Code(s): The more stringent of each listed code.

1.4 QUALITY ASSURANCE

A. The authorized representative of the OEM, shall be responsible for the design, satisfactory total operation of the System, and its certification.

B. The OEM shall meet the minimum requirements identified in Paragraph 2.1.A. Additionally, the Contractor shall have had experience with

three or more installations of systems of comparable size and complexity with regards to coordinating, engineering, testing, certifying, supervising, training, and documentation. Identification of these installations shall be provided as a part of the submittal as identified in Paragraph 1.5.

- C. The System Contractor shall submit certified documentation that they have been an authorized distributor and service organization for the OEM for a minimum of three (3) years. The System Contractor shall be authorized by the OEM to certify and warranty the installed equipment. In addition, the OEM and System Contractor shall accept complete responsibility for the design, installation, certification, operation, and physical support for the System. This documentation, along with the System Contractor and OEM certification must be provided in writing as part of the Contractor's Technical Submittal.
- D. All equipment, cabling, terminating hardware, TCOs, and patch cords shall be sourced from the certifying OEM or at the OEM's direction, and support the System design, the OEM's quality control and validity of the OEM's warranty.
- E. The Contractor's Telecommunications Technicians assigned to the System shall be fully trained, qualified, and certified by the OEM on the engineering, installation, and testing of the System. The Contractor shall provide formal written evidence of current OEM certification(s) for the installer(s) as a part of the submittal or to the RE before being allowed to commence work on the System.

1.5 SUBMITTALS

- A. Provide submittals in accordance with Specification Section 01 33 23, SHOP DRAWINGS, PRODUCT DATA, AND SAMPLES. The RE shall retain one copy for review and approval.
 - 1. If the submittal is approved the RE shall retain one copy for Official Records and return three (3) copies to the Contractor.
 - 2. If the submittal is disapproved, three (3) copies will be returned to the Contractor with a written explanation attached that indicates the areas the submittal deviated from the System specifications. The RE shall retain one copy for Official Records.
- B. Environmental Requirements: Technical submittals shall confirm the environmental specifications for physical TC areas occupied by the

System. These environmental specifications shall identify the requirements for initial and expanded system configurations for:

1. Floor loading for batteries and cabinets.
2. Minimum floor space and ceiling heights.
3. Minimum size of doors for equipment passage.
4. Power requirements: The Contractor shall provide the specific voltage, amperage, phases, and quantities of circuits required.
5. Air conditioning, heating, and humidity requirements. The Contractor shall identify the ambient temperature and relative humidity operating ranges required preventing equipment damage.
6. Air conditioning requirements (expressed in BTU per hour, based on adequate dissipation of generated heat to maintain required room and equipment standards).
7. Proposed floor plan, based on the expanded system configuration of the bidder's proposed EPBX for this FACILITY.
8. Conduit size requirement (between main TC, computer, and console rooms).
9. Main trunk line and riser pathways, cable duct, and conduit requirements between each MTC, TC, and TCO.

C. Documents: The submittal shall be separated into sections for each subsystem and shall contain the following:

1. Title page to include:
 - a. VA Medical Center.
 - b. Contractor's name, address, and telephone (including FAX) numbers.
 - c. Date of Submittal.
 - d. VA Project No.
2. List containing a minimum of three locations of installations of similar size and complexity as identified herein. These locations shall contain the following:
 - a. Installation Location and Name.
 - b. Owner's or User's name, address, and telephone (including FAX) numbers.
 - c. Date of Project Start and Date of Final Acceptance by Owner.
 - d. System Project Number.
 - e. Brief (three paragraphs minimum) description of each system's function, operation, and installation.

3. Narrative Description of the system.
4. A List of the equipment to be furnished.

QUANTITY	UNIT
As required	Cabinet Assembly(s)
As required	Environmental Cabinet
As required	Distribution/Interface Cabinet
As required	Equipment (Radio Relay) Rack
As required	Cross Connection (CCS) Systems
As required	Audio Alarm Panel
As required	TROUBLE ANNUNCIATOR PANEL
As required	Lightning Protection System
As required	Wire Management System/Equipment
As required	Telecommunications Outlets (TCO)
As Required	Distribution Cables
As required	TCO Connection Cables
As required	System Connectors
As required	Terminators
As required	Distribution Frames
As required	Telecommunications Closets (TC)
As required	Environmental Requirements
1 ea.	Installation Kit
As-required	Separate List Containing Each Equipment Spare(s)

5. Pictorial layouts of each MTC, IMTC, and RTCs; MCCS, IMCCS, VCCS, and HCCS termination cabinet(s), each distribution cabinet layout drawing, and TCO as each is expected to be installed and configured.
6. Equipment technical literature detailing the electrical and technical characteristics of each item of equipment to be furnished.
7. Engineering drawings of the System, showing calculated signal levels at the EPBX output, each input and output distribution point, proposed TCO values, and signal level at each TCO multipin, and coaxial cable jack.
8. List of test equipment as per paragraph 1.5.D. below.
9. Letter certifying that the Contractor understands the requirements of the SAMPLES Paragraph 1.5.E.

10. Letter certifying that the Contractor understands the requirements of Section 3.2 concerning acceptance tests.

D. Test Equipment List:

1. The Contractor is responsible for furnishing all test equipment required to test the system in accordance with the parameters specified. Unless otherwise stated, the test equipment shall not be considered part of the system. The Contractor shall furnish test equipment of accuracy better than the parameters to be tested.
2. The test equipment furnished by the Contractor shall have a calibration tag of an acceptable calibration service dated not more than 12 months prior to the test. As part of the submittal, a test equipment list shall be furnished that includes the make and model number of the following type of equipment as a minimum:
 - a. Spectrum Analyzer.
 - b. Signal Level Meter.
 - c. Volt-Ohm Meter.
 - d. Time Domain Reflectometer (TDR) with strip chart recorder (Data and Optical Measuring).
 - e. Bit Error Test Set (BERT).
 - f. Camera with a minimum of 60 pictures to that will develop immediately to include appropriate test equipment adapters. A video camera in VHS format is an acceptable alternate.

E. Samples: A sample of each of the following items shall be furnished to the RE for approval prior to installation.

1. TCO Wall Outlet Box 4" x 4"x 2.5" with:
 - a. One each telephone (or voice) rj45 jack installed.
 - b. Two each multi pin data rj45 jacks installed.
 - c. Cover Plate installed.
 - d. RF (F) installed.
2. Data CCS patch panel, punch block or connection device with RJ45 connectors installed.
3. Telephone CCS system with IDC and/or RJ45 connectors and cable terminal equipment installed.
4. Fiber optic CCS patch panel or breakout box with cable management equipment and "ST" connectors installed.
5. 610 mm (2 ft.) section of each copper cable to be used with cable sweep tags as specified in paragraph 2.4.H and connectors installed.

6. 610 mm (2 ft.) section of each fiber optic cable to be used with cable sweep tags as specified in paragraph 2.4.H and connectors installed.

F. Certifications:

1. Submit written certification from the OEM indicating that the proposed supervisor of the installation and the proposed provider of the contract maintenance are authorized representatives of the OEM. Include the individual's exact name and address and OEM credentials in the certification.
2. Submit written certification from the OEM that the wiring and connection diagrams meet National and/or Government Life Safety Guidelines, NFPA, NEC, UL, this specification, and JCAHCO requirements and instructions, requirements, recommendations, and guidance set forth by the OEM for the proper performance of the System as described herein. The VA will not approve any submittal without this certification.
3. Preacceptance Certification: This certification shall be made in accordance with the test procedure outlined in paragraph 3.2.B.

- G. Equipment Manuals: Fifteen (15) working days prior to the scheduled acceptance test, the Contractor shall deliver four complete sets of commercial operation and maintenance manuals for each item of equipment furnished as part of the System to the RE. The manuals shall detail the theory of operation and shall include narrative descriptions, pictorial illustrations, block and schematic diagrams, and parts list.

H. Record Wiring Diagrams:

1. Fifteen (15) working days prior to the acceptance test, the Contractor shall deliver four complete sets of the Record Wiring Diagrams of the System to the RE. The diagrams shall show all inputs and outputs of electronic and passive equipment correctly identified according to the markers installed on the interconnecting cables, Equipment and room/area locations.
2. The Record Wiring Diagrams shall be in hard copy and two compact disk (CD) copies properly formatted to match the Facility's current operating version of Computer Aided Drafting (AutoCAD) system. The RE shall verify and inform the Contractor of the version of AutoCAD being used by the Facility.

I. Surveys Required As A Part Of The Technical Submittal: The Contractor shall provide the following surveys that depict various system features and capacities are required in addition to the on site survey requirements described herein. Each survey shall be in writing and contain the following information (the formats are suggestions and may be used for the initial Technical Submittal survey requirements), as a minimum:

1. The required EPBX connections (each CSU shall be compatible with) shall be compatible with the following:
 - a. Initially connect:

<u>EQUIPPED ITEM</u>	<u>CAPACITY</u>	<u>WIREDCAPACITY</u>
Main Station Lines		
Single Line		
Multi Line (Equipped for direct input dial [DID])		
Central Office (CO) Trunks		
TWO WAY		
DID		
Two-way DRTL		
Foreign Exchange (FX)		
Conference		
Radio Paging Access		
Audio Paging Access		
Off-Premise Extensions		
CO Trunk By-pass		
CRT w/keyboard		
Printers		
Attendant Consoles		
T-1 Access/Equipment		
Maintenance console		

- b. Projected Maximum Growth: The Contractor shall clearly and fully indicate this category for each item identified in Paragraph 1.4.H.1.a. as a part of the technical submittal. For this

purpose, the following definitions and sample connections are provided to detail the system's capability:

EQUIPPED ITEM	CAPACITY	WIRED CAPACITY
Servers		
PC's		
Projected Maximum Growth		

The Contractor shall clearly and fully indicate this category for each item identified in Paragraph 1.4.H.2.a. as a part of the technical submittal.

2. Cable Distribution System Design Plan: A design plan for the entire cable distribution systems requirements shall be provided with this document. A specific cable count shall coincide with the total growth items as described herein. It is the Contractor's responsibility to provide the Systems entire cable requirements and engineer a distribution system requirement plan using the format of the following paragraph(s), at a minimum:
 - a. UTP (and/or STP) Requirements/Column Explanation:

Column	Explanation
FROM BUILDING	Identifies the building by number, title, or location, and main signal closet or intermediate signal closet cabling is provided from
BUILDING	Identifies the building by number, title, or location cabling is to be provided in
TO BUILDING IMC	Identifies building main terminal signal closet, by room number or location, to which cabling is provided too, in, and from
FLOOR	Identifies the floor by number (i.e. 1st, 2nd, etc.) cabling and TCOs are to be provided
TC ROOM NUMBER	Identifies the floor signal closet room, by room number, which cabling shall be provided
ROOM NUMBER	Identifies the room, by number, from which cabling and TCOs shall be provided
NUMBER OF CABLE PAIR	Identifies the number of cable pair required to be provided on each floor designated OR the number of cable pair (VA

	Owned) to be retained
NUMBER OF STRANDS USED/SPARE	Identifies the number of strands provided in each run

b. Fiber Optic Cabling Requirements/Column Explanation:

Column	Explanation
FROM BUILDING	Identifies the building by number, title, or location, and main signal closet or intermediate signal closet cabling is provided from
TO BUILDING IMC	Identifies building, by number, title, or location, to which cabling is provided
FLOOR	Identifies the floor by number (i.e. 1st, 2nd, etc.)
TC ROOM NUMBER	Identifies the room, by number, from which cabling shall be installed
NUMBER OF STRANDS	Identifies the number of strands in each run of fiber optic cable
INSTALLED METHOD	Identifies the method of installation in accordance with as designated herein
NOTES	Identifies a note number for a special feature or equipment
BUILDING MTC	Identifies the building by number or title

c. Analog RF Cabling Requirements/Column Explanation:

Column	Explanation
FLOOR	Identifies the floor by number (i.e. 1st, 2nd, etc.)
TC ROOM NUMBER	Identifies the room, by number, from which cabling shall be installed
TO FLOOR TC	Identifies building, by number or location, to which cabling is installed
NUMBER OF STRANDS	Identifies the number of strands in each run of RF cable
INSTALLED METHOD	Identifies the method of installation in accordance with as designated herein
NOTES	Identifies a note number for a special feature or equipment
BUILDING MTC	Identifies the building by number or title

2. Telecommunication Outlets: The Contractor shall clearly and fully indicate this category for each outlet location and compare the total count to the locations identified above as a part of the technical submittal. Additionally, the Contractor shall indicate the total number of spares.

PART 2 - PRODUCTS

2.1 EQUIPMENT AND MATERIALS

A. System Requirements:

1. The System shall provide the following minimum services that are designed in accordance with and supported by an Original Equipment Manufacturer (OEM), and as specified herein. The System shall provide continuous inter and/or intra-Facility voice and data, and analog RF service. The System shall be capacity sized so that loss of connectivity to external telephone systems shall not affect the Facilities operation in specific designated locations. The System shall:
 - a. Be capable of inter-connecting and functioning fully with the existing Local Telephone Exchange (LEC) Network(s), Federal Telephone System (FTS) Inter-city Network(s), Inter-exchange Carriers, Integrated Services Digital Network (ISDN), Electronic Private Branch Exchange (EPBX) switches, asynchronous/synchronous data terminals and circuits including Automatic Transfer Mode (ATM), Frame Relay, and local area networks (LAN), at a minimum.
 - b. Be a voice and data cable distribution system that is based on a physical "Star" Topology.
 - c. Be compatible with and able to provide direct digital connection to trunk level equipment including, but, not limited to: directly accessing trunk level equipment including the telephone system, audio paging, Industry Standard "T" and/or "DS" carrier services and external protocol converters. Additionally, connections to "T" and/or "DS" access/equipment or Customer Service Units (CSU) that are used in FTS and other trunk applications shall be included in the System design. Provide T-1 access/equipment (or CSU), as required for use, in FTS and other trunk applications by system design if this equipment is not provided by the existing telephone system and/or will be deactivated by the installation of the System. The Contractor shall provide all T-1 equipment

necessary to terminate and make operational the quantity of circuits designated. The CSU's shall be connected to the System's emergency battery power supply. The System shall be fully capable of operating in the Industry Standard "DS" protocol and provide that service when required.

- d. The system connects to an existing telephone system, refer to specification Section 27 31 31, VOICE COMMUNICATIONS SWITCHING AND ROUTING EQUIPMENT - EXTENSION for specific telephone equipment and system operational performance standards.
2. Specific Subsystem Requirements: The System shall consist, as a minimum, of the following independent sub-systems to comprise a complete and functional voice and digital RF telecommunications cabling system: "Main" (MTC), "intermediate" (IMTC), and "riser" (RTC) TC's; "vertical" (or "riser") trunk cabling system; vertical cross-connection (VCC) cabling systems, and TCO's with a minimum of three (3) RJ-45 jacks for the appropriate telephone, Data connections, and additional jacks, connectors, drop and patch cords, terminators, and adapters provided.
 - a. Telecommunication Closet (TC):
 - 1) There shall be a minimum of one TC for the MTC, each building IMTC, and each RTC per building floor location. However, in large building(s), where the horizontal distance to the farthest voice and digital work area may exceed 90 Meters (M) (or 295 feet [ft]), additional TC's shall be provided as described herein. The maximum DC resistance per cable pair shall be no more than 28.6 Ohms per 305 M (1,000 feet). Each TC shall be centrally located to cover the maximum amount of local floor space. The TC's house in cabinets or enclosures, on relay racks, and/or on backboards, various telecommunication data equipment, controllers, multiplexers, bridges, routers, LAN hub(s), telephone cross-connecting, active and passive equipment.
 - 2) Additionally, the TC's may house fire alarm, nurses call, code one (or blue), video, public address, radio entertainment, intercom, and radio paging equipment. Regardless of the method of installation, mounting, termination, or cross-connecting used, all vertical copper and fiber optic and analog RF

coaxial cables shall be terminated on appropriate cross-connection systems (CCS) containing patch panel(s), punch blocks, and/or breakout devices provided in enclosures and tested as described herein. A cable and/or wire management system shall be a part of each CCS.

- a) A minimum of three 110-120 VAC active quad outlets shall be provided, each with "U" grounded receptacles at a minimum of one outlet for each front, side and back wall. These outlets shall be separately protected by an AC circuit breaker provided in the designated Government Emergency Critical Care AC power panel, that is connected to the Facilities Emergency AC Power Distribution System. For larger building TC applications, a minimum of one additional quad AC outlet shall be provided for every 800M² (or 8,000 ft²) of useable floor space. Additional outlets shall be equally spaced along the wall.
- b) Climate control shall be provided in each TC 24 hours a day, seven days per week and 52 week per year to prevent failure of electronic components and for mission critical functional applications. The Facility Chief Engineering Officer is responsible for informing the Contractor regarding the minimum climate control requirements. In identified hostile TC locations where it has been determined (by the RE or Facility Chief Engineer) that proper TC climate or external signal radiation cannot be properly maintained or controlled, the Contractor may, at his/her option, provide a minimum of two individual and properly sized self contained climate controlled equipment cabinet enclosures; one designated for voice, and one designated for data in each TC location identified on the drawings, in lieu of providing additional required TC air handling capability.

B.

2. At a minimum the System shall support the following operating parameters:

a. EPBX connection:

- 1) System speed: 1.0 gBps per second, minimum.

- 2) Impedance: 600 Ohms.
 - 3) Cross Modulation: -60 deci-Bel (dB).
 - 4) Hum Modulation: -55 Db.
 - 5) System data error: 10 to the -10 Bps, minimum loss measured at the frame output with reference Zero (0) deciBel measured (dBm) at 1,000 Hertz (Hz) applied to the frame input.
 - a) Trunk to station: 1.5 dB, maximum.
 - b) Station to station: 3.0 dB, maximum.
 - c) Internal switch crosstalk: -60 dB when a signal of ± 10 deciBel measured (dBm), 500-2,500 Hz range is applied to the primary path.
 - d) Idle channel noise: 25 dBm "C" or 3.0 dBm "O" above reference (terminated) ground noise, whichever is greater.
 - e) Traffic Grade of Service for Voice and Data:
 - (1) A minimum grade of service of P-01 with an average traffic load of 7.0 CCS per station per hour and a traffic overload in the data circuits will not interfere with, or degrade, the voice service.
 - (2) Average CCS per voice station: The average CCS capacity per voice station shall be maintained at 7.0 CCS when the EPBX is expanded up to the projected maximum growth as stated herein.
- b. Telecommunications Outlet (TCO):
- 1) Voice:
 - a) Isolation (outlet-outlet): 24 dB.
 - b) Impedance: 600 Ohms, balanced (BAL).
 - c) Signal Level: 0 deciBel per mili-Volt (dBmV) ± 0.1 dBmV.
 - d) System speed: 100 mBps, minimum.
 - e) System data error: 10 to the -6 Bps, minimum.
 - 2) Data:
 - a) Isolation (outlet-outlet): 24 dB.
 - b) Impedance: 600 Ohms, BAL.
 - c) Signal Level: 0 dBmV ± 0.1 dBmV.
 - d) System speed: 120 mBps, minimum.
 - e) System data error: 10 to the -8 Bps, minimum.
 - 3) Fiber optic:
 - a) Isolation (outlet-outlet): 36 dB.

- b) Signal Level: 0 dBmV \pm 0.1 dBmV.
- c) System speed: 540 mBps, minimum.
- d) System data error: 10 to the -6 BPS, minimum.

C. General:

1. All equipment to be supplied under this specification shall be new and the current model of a standard product of an OEM or record. An OEM of record shall be defined as a company whose main occupation is the manufacture for sale of the items of equipment supplied and which:
 - a. Maintains a stock of replacement parts for the item submitted.
 - b. Maintains engineering drawings, specifications, and operating manuals for the items submitted.
 - c. Has published and distributed descriptive literature and equipment specifications on the items of equipment submitted at least 30 days prior to the Invitation for Bid.
2. Specifications of equipment as set forth in this document are minimum requirements, unless otherwise stated, and shall not be construed as limiting the overall quality, quantity, or performance characteristics of items furnished in the System. When the Contractor furnishes an item of equipment for which there is a specification contained herein, the item of equipment shall meet or exceed the specification for that item of equipment.
3. The Contractor shall provide written verification, in writing to the RE at time of installation, that the type of wire/cable being provided is recommended and approved by the OEM. The Contractor is responsible for providing the proper size and type of cable duct and/or conduit and wiring even though the actual installation may be by another subcontractor.
4. The Telephone Contractor is responsible for providing interfacing cable connections for the telephone, PA systems with the System.
6. Active electronic component equipment shall consist of solid state components, be rated for continuous duty service, comply with the requirements of FCC standards for telephone equipment, systems, and service.
7. All passive distribution equipment shall meet or exceed -80 dB radiation shielding specifications.

8. All interconnecting twisted pair, or coaxial cables shall be terminated on equipment terminal boards, punch blocks, breakout boxes, splice blocks, and unused equipment ports/taps shall be terminated according to the OEM's instructions for telephone cable systems without adapters. The Contractor shall not leave unused or spare twisted pair wire, or coaxial cable unterminated, unconnected, loose or unsecured.
9. Color code all distribution wiring to conform to the Telephone Industry standard, EIA/TIA, and this document, which ever is the more stringent. At a minimum, all equipment, cable duct and/or conduit, enclosures, wiring, terminals, and cables shall be clearly and permanently labeled according to and using the provided record drawings, to facilitate installation and maintenance. Reference Specification Section 27 10 00, STRUCTURED CABLING and Section 27 31 00, VOICE COMMUNICATIONS SWITCHING AND ROUTING EQUIPMENT.
10. Connect the System's primary input AC power to the Facility' Critical Branch of the Emergency AC power distribution system as shown on the plans or if not shown on the plans consult with RE regarding a suitable circuit location prior to bidding.
11. Plug-in connectors shall be provided to connect all equipment, except coaxial cables and interface points. Coaxial cable distribution points and RF transmission lines shall use coaxial cable connections recommended by the cable OEM and approved by the System OEM. Base- band cable systems shall utilize barrier terminal screw type connectors, at a minimum. Crimp type connectors installed with a ratchet type installation tool are and acceptable alternate as long as the cable dress, pairs, shielding, grounding, and connections and labeling are provided the same as the barrier terminal strip connectors. Tape of any type, wire nuts, or solder type connections are unacceptable and will not be approved.
12. All equipment faceplates utilized in the System shall be stainless steel, anodized aluminum, or UL approved cycolac plastic for the areas where provided.
13. Noise filters and surge protectors shall be provided for each equipment interface cabinet, switch equipment cabinet, control console, local, and remote active equipment locations to ensure

protection from input primary AC power surges and noise glitches are not induced into low Voltage data circuits.

Underground warning tape shall be standard, 4-Mil polyethylene 76 mm (3 inch) wide tape detectable , red with black letters imprinted with "CAUTION BURIED ELECTRIC LINE BELOW", orange with black letters imprinted with "CAUTION BURIED TELEPHONE LINE BELOW" or orange with black letters imprinted with "CAUTION BURIED FIBER OPTIC LINE BELOW", as applicable.

D. Equipment Functional Characteristics:

FUNCTIONS	CHARACTERISTICS
Input Voltage	105 to 130 VAC
POWER LINE FREQUENCY	60 HZ \pm 2.0 HZ
Operating Temperature	0 to 50 degrees (°) Centigrade (C)
Humidity	80 percent (%) minimum rating

E. Equipment Standards and Testing:

1. The System has been defined herein as connected to systems identified as Critical Care performing Life Support Functions. Therefore, at a minimum, the system shall conform to all aforementioned National and/or Local Life Safety Codes (which ever are the more stringent), NFPA, NEC, this specification, JCAHCO Life Safety Accreditation requirements, and the OEM recommendations, instructions, and guidelines.
2. All supplies and materials shall be listed, labeled or certified by UL or a nationally recognized testing laboratory where such standards have been established for the supplies, materials or equipment. See paragraph minimum requirements Section 27 05 11, REQUIREMENTS FOR COMMUNICATIONS INSTALLATIONS, and the guidelines listed in paragraph 2.J.2.
3. The provided active and passive equipment required by the System design and approved technical submittal must conform with each UL standard in effect for the equipment, as of the date of the technical submittal (or the date when the RE approved system equipment necessary to be replaced) was technically reviewed and approved by VA. Where a UL standard is in existence for equipment to

be used in completion of this contract, the equipment must bear the approved UL seal.

4. Each item of electronic equipment to be provided under this contract must bear the approved UL seal or the seal of the testing laboratory that warrants the equipment has been tested in accordance with, and conforms to the specified standards.

2.2 EQUIPMENT ITEMS

A. Cabinet with Internal Equipment Mounting Rack:

1. The provided equipment cabinet shall be lockable, fabricated of heavy 16 gauge (ga) steel, and have fully adjustable internal equipment mounting racks or rails that allows front panel equipment mounting and access. It shall have baked-on iron phosphate primer and baked enamel paint finish in a color to be selected by the using Facility Service Chief. It shall be floor or wall mounted with knock-out holes for cable entrance and conduit connection, contain ventilation ports and a quiet fan with non disposable air filter for equipment cooling. Two keys shall be provided to the RE for each lock when the VA accepts the System.
2. A minimum of one cabinet shall be provided with blank rack space, for additional equipment. Blank panels shall be installed to cover any open or unused rack space. In addition, provide two 120 VAC power strips connected to surge protectors, a ventilation fan with non-disposable air filter, and a conduit or cable duct interfaced to adjacent cabinet(s), as part of this cabinet.
3. Blank panels shall be color matched to the cabinet, 3.175 mm (1/8in.) aluminum with vertical dimensions in increments of one rack unit 45 mm (or 1.75in.) with mounting holes spaced to correspond to EIA 480 mm (or 19in.) rack dimensions. Single standard size blank panels shall be used to fill unused panel or rack spaces in lieu of numerous 45 mm (1.75in.) types. One blank 45 mm (1.75in.) high blank panel shall be installed between each item of equipment.
4. Technical Characteristics:

Overall Height	2180 mm (85 7/8in.), maximum
Overall Depth	650 mm (25 1/2in.), maximum
Overall Width	535 mm (21 1/16in.), maximum
Front Panel Opening Width	480 mm (19in.), EIA horizontal

Hole Spacing	per EIA and Industry Standards
--------------	--------------------------------

5. Internal Cabinet Components (minimum required):

a. AC power outlet strip(s):

- 1) Power outlet strip(s) shall be provided as directed by the RE or the IRM. The additional equipment cabinet with no installed items in the cabinet, shall contain strip(s) with a minimum of 12 ea. AC power outlets. Each strip shall be mounted inside and at the rear of the cabinet. It shall contain "U" grounded AC outlets for distributing AC power to the installed electronic equipment. The strip shall be self-contained in a metal enclosure and may be provided with a 2 M (6 ft.) long (maximum) connecting cord with three prong plug.

2) Technical Characteristics:

- a) Power capacity 20 Ampere (AMP), 120 VAC continuous duty.
- b) Wire gauge: Three conductor, #12 AWG copper.

b. Cabinet AC Power Line Surge Protector and Filter:

- 1) Each cabinet shall be equipped with a AC Surge Protector and Filter. The Protector and Filter shall be housed in one single enclosure. The Protector and Filter shall perform instantaneous regulation of the AC input voltage and isolate and filter any noise present on the AC input line. The unit shall be equipped with AC voltage and current surge protectors to prevent damage to the electronic equipment from power line induced voltage spikes, surges, lightning, etc. It shall be cabinet mounted and the cabinet AC power strip (maximum of two strips) may be connected to it as long as the system design is met.

2) Technical Characteristics:

Input Voltage range	120 VAC \pm 15%
Power capacity	20 AMP, 120 VAC
Voltage output regulation	\pm 3.0%
Circuit breaker	15 AMP, may be self contain
Noise filtering	Greater than -45 dB

AC outlets	Four duplex grounded types, minimum
Response time	5.0 ns
Surge suppression	10,000 AMPS
Noise suppression	
Common	-40 dB
Differential	-45 dB

- 3) Specific requirements for current and surge protection shall include:
- a) Voltage protection threshold, line to neutral, starts at no more than 220 Volts peak. The transient voltage shall not exceed 300 volts peak. The Contractor shall furnish documentation on peak clamping voltage as a function of transient AMP.
 - b) Peak power dissipation minimum 35 Joules per phase, as measured for 1.0 mS at sub branch panels, 100 Joules per phase at branch panels and 300 Joules per phase at service entrance panels. The Contractor shall furnish an explanation of how the ratings were measured or empirically derived.
 - c) Surge protector must not short circuit the AC power line at any time.
 - (1) The primary surge protection components must be silicon semiconductors. Secondary stages, if used, may include other types of devices.
 - (2) Surge protectors shall incorporate a visual device which indicates whether the surge suppression component(s) is (are) functioning.
 - (3) Surge protection devices shall be UL listed.
 - (4) Voltage and current surge protectors shall be provided on all ancillary equipment provided by the Contractor.
 - d) Power dissipation 12,000 Watts (W) for 1.0 mS (or 12 Joules).
 - e) Voltage protection threshold starts at not more than 100 VAC.

B. Environmental Cabinet (if selected):

1. The Contractor shall provide this enclosure in lieu of a standard equipment cabinet identified in Paragraph 2.3.A to meet system design in hostile TC locations as identified on the drawings. The enclosure shall fully sustain the installed, including electronic, equipment in the same manner as the standard cabinet identified in Paragraph 2.3.A. Additionally, the enclosure shall fully support all installed equipment as if they were in a stand alone air handling area regardless of the local area's air handling capabilities. The enclosure shall be a OEM's fully assembled unit. If more than two enclosures are required in any system location, those enclosures shall be OEM assembled for consolidating or combining two or more enclosures in a single unit to meet system space and equipment handling designs.
2. Technical Characteristics:

Environmental control	Automatic, heating and/or cooling, as required
Temperature conditions (rated at 1,300 W of install equipment heat generation):	
Internal Range	Maintains 80° to 105° of internal heat conditions, maximum
External Range	100° \pm 25°, maximum
Forced air unit	Required with non disposable air filter unobstructed and uninterruptible
Air conditioning	As required, fully internal mounted
Heater	As required, fully internal mounted
Uninterruptible power supply	As required, fully internal mounted
Front door	Full length, see through, EMI resistant, and lockable
Rear door	Full length, non-see through, EMI resistant, and lockable
Conduit wiring entrance	TOP AND/OR BOTTOM, FULLY SEALED
Input power	2 ea. minimum 120 VAC @ 20A, maximum, independent circuit, conduit for fixed or armored cable for moveable installations
Dimensions:	
Height	1980 mm (78in.), maximum
Width	635 mm (25in.), maximum

Depth	965 mm (38in.), maximum
Front panel opening	480 mm (19in.), w/ EIA mounting hole spacing

C. Distribution or System Interface Cabinet:

1. The cabinet shall be constructed of heavy 16 gauge cold rolled steel, have top and side panels and hinged front and rear (front door only if wall mounted) doors. It shall have baked-on iron phosphate primer and baked enamel paint finish in a color to be selected by the using Facility Service Chief or the RE, contain integral and adjustable predrilled rack mounting rails or frame that allows front panel equipment mounting and access. When all equipment, doors and panels are installed, snap-in-place chrome trim strip covers are required to be installed that will cover all front panel screw fasteners. It shall be equipped the same as the equipment cabinet.
2. Technical Characteristics:

Overall height	2180 mm (85 7/8in.), maximum
Overall depth	650 mm (25 1/2in.), maximum
Overall width	535 mm (21 1/16in.), maximum
Equipment vertical mounting space	1960 mm (77 1/8in.), maximum
Front panel horizontal	484 mm (19 1/16in.), maximum width

D. Stand Alone Equipment (or sometimes called Radio Relay) Rack:

1. The rack shall be constructed of heavy 16 gauge cold rolled steel and have fully adjustable equipment front mounting rails that allows front panel equipment mounting and access. It shall have baked-on iron phosphate primer and baked enamel paint finish in a color to be selected by the using Facility Service Chief or the RE. It shall be floor or wall mounted or mounted on casters as directed by the RE.
2. Technical Characteristics:

Overall Height	2180 mm (85 7/8in.), maximum
Overall Depth	650 mm (25 1/2in.), maximum
Overall Width	535 mm (21 1/16in.), maximum
Front Panel Opening	480 mm (19in.), EIA horizontal width
Hole Spacing	per EIA and Industry Standards

E. Cross-Connection System (CCS) Equipment Breakout, Termination Connector (or Bulkhead), and Patch Panels:

1. The connector panel(s) shall be made of flat smooth 3.175 mm (1/8 in.) thick solid aluminum, custom designed, fitted and installed in the cabinet. Bulkhead equipment connectors shall be mounted on the panel to enable all cabinet equipment's signal, control, and coaxial cables to be connected through the panel. Each panel shall be color matched to the cabinet installed.

a. Voice (or Telephone):

- 1) The CSS for voice or telephone service shall be Industry Standard type 110 (minimum) punch blocks for voice or telephone, and control wiring in lieu of patch panels, each being certified for category six service. IDC punch blocks (with internal RJ45 jacks) are acceptable for use in all CCS and shall be specifically designed for category six telecommunications service and the size and type of UTP cable used as described herein. As a minimum, punch block strips shall be secured to an OEM designed physical anchoring unit on a wall location in the MTC, IMTC, RTC, and TC. However, console, cabinet, rail, panel, etc. mounting is allowed at the OEM recommendation and as approved by the RE. Punch blocks shall not be used for Class II or 120 VAC power wiring.

2) Technical Characteristics:

Number of horizontal rows	100, MINIMUM
Number of terminals per row	4, minimum
Terminal protector	required for each used or unused terminal
Insulation splicing	required between each row of terminals

b. Digital or High Speed Data:

- 1) The CSS for digital or high-speed data service shall be a patch panel with modular female RJ45 jacks installed in rows. Patch panels and RJ45 jacks shall be specifically designed for category six telecommunications service and the size and type of UTP or STP cable used. Each panel shall be 480 mm (19in.)

horizontal EIA rack mountable dimensions with EIA standard spaced vertical mounting holes.

2) Technical Characteristics:

Number of horizontal rows	2, minimum
Number of jacks per row	24, MINIMUM
Type of jacks	RJ45
Terminal protector	required for each used or unused jack
Insulation	required between each row of jacks

c. Fiber optic

- 1) Product reference of a Government Approved (US State Department) type is Telewire, PUP-17 with pre-punched chassis mounting holes arranged in two horizontal rows. This panel may be used for fiber optic, audio, control cable, and Class II Low Voltage Wiring installations when provided with the proper connectors. This panel is not allowed to be used for 120 VAC power connections.

2) Technical Characteristics:

Height	Two rack units (RUs), 88 mm (3.5in.) minimum
Width	484 mm (19 1/16in.), EIA minimum
Number of connections	12 pairs, minimum
Connectors	
Audio Service	Use RCA 6.35 mm (1/4in.) Phono, XL or Barrier Strips, surface mounted with spade lugs (punch block or wire wrap type strips are acceptable alternates for barrier strips as long as system design is maintained and RE approved)
Control Signal Service	Barrier strips surface mounted with spade lugs (punch block or wire wrap type strips are acceptable alternates for barrier strips as long as system design is maintained and RE approved)
Low voltage power (class II)	Barrier strips with spade lugs and clear full length plastic cover,

	surfaced mounted
Fiber optic	"ST" Stainless steel, female

d. Mounting Strips and Blocks:

- 1) Barrier Strips: Barrier strips are approved for AC power, data, voice, and control cable or wires. Barrier strips shall accommodate the size and type of audio spade (or fork type) lugs used with insulating and separating strips between the terminals for securing separate wires in a neat and orderly fashion. Each cable or wire end shall be provided with an audio spade lug, which is connected to an individual screw terminal on the barrier strip. The barrier strips shall be surface secured to a console, cabinet, rail, panel, etc. 120 VAC power wires shall not be connected to signal barrier strips.

2) Technical Characteristics:

Terminal size	6-32, minimum
Terminal Count	ANY COMBINATION
Wire size	20 AWG, minimum
Voltage handling	100 V, minimum
Protective connector cover	Required for Class II and 120 VAC power connections

2. Solderless Connectors: The connectors (or fork connectors) shall be crimp-on insulated lug to fit a 6-32 minimum screw terminal. The fork connector shall be installed using a standard lug-crimping tool.
3. Punch Blocks: As a minimum, Industry Standard 110 type punch blocks are approved for data, voice, and control wiring. Punch blocks shall be specifically designed for the size and type of wire used. Punch block strips shall be secured to a console, cabinet, rail, panel, etc. Punch blocks shall not be used for Class II or 120 VAC power wiring.
4. Wire Wrap Strips: Industry Standard wire wrap strips (16.5 mm (0.065in.) wire wrap minimum) are approved for data, voice and control wiring. Wire wrap strips shall be secured to a cabinet,

rail, panel, etc. Wire wrap strips shall not be used for Class II or 120 VAC power wiring.

F. Wire Management System and Equipment:

1. Wire Management System: The system(s) shall be provided as the management center of the respective cable system, CCS, and TC it is incorporated. It shall perform as a platform to house peripheral equipment in a standard relay rack or equipment cabinet. It shall be arranged in a manner as to provide convenient access to all installed management and other equipment. All cables and connections shall be at the rear of each system interface to IDC and/or patch panels, punch blocks, wire wrap strips, and/or barrier strip.
2. Wire Management Equipment: The wire management equipment shall be the focal point of each wire management system. It shall provide an orderly interface between outside and inside wires and cables (where used), distribution and interface wires and cables, interconnection wires and cables and associated equipment, jumper cables, and provide a uniform connection media for all system fire retardant wires and cables and other subsystems. It shall be fully compatible and interface to each cable tray, duct, wireway, or conduit used in the system. All interconnection or distribution wires and cables shall enter the system at the top (or from a wireway in the floor) via a overhead protection system and be uniformly routed down either side (or both at the same time) of the frames side protection system then laterally via a anchoring or routing shelf for termination on the rear of each respective terminating assembly. Each system shall be custom configured to meet the System design and user needs.

2.3 ENVIRONMENTAL REQUIREMENTS

Technical submittals shall identify the environmental specifications for housing the system. These environmental specifications shall identify the requirements for initial and expanded system configurations for:

- A. Floor loading for batteries and cabinets.
- B. Minimum floor space and ceiling heights.
- C. Minimum size of doors for equipment passage.
- D. Power requirements: The bidders shall provide the specific voltage, amperage, phases, and quantities of circuits required.

- E. Air conditioning, heating, and humidity requirements. The bidder shall identify the ambient temperature and relative humidity operating ranges required preventing equipment damage.
- F. Air conditioning requirements (expressed in BTU per hour, based on adequate dissipation of generated heat to maintain required room and equipment standards).
- G. Proposed floor plan based on the expanded system configuration of the bidder's proposed EPBX for this Facility.
- H. Conduit size requirement (between equipment room and console room).

2.4 INSTALLATION KIT

The kit shall be provided that, at a minimum, includes all connectors and terminals, labeling systems, audio spade lugs, barrier strips, punch blocks or wire wrap terminals, heat shrink tubing, cable ties, solder, hangers, clamps, bolts, conduit, cable duct, and/or cable tray, etc., required to accomplish a neat and secure installation. All wires shall terminate in a spade lug and barrier strip, wire wrap terminal or punch block. Unfinished or unlabeled wire connections shall not be allowed. Turn over to the RE all unused and partially opened installation kit boxes, coaxial, fiberoptic, and twisted pair cable reels, conduit, cable tray, and/or cable duct bundles, wire rolls, physical installation hardware. The following are the minimum required installation sub-kits:

- A. System Grounding:
 - 1. The grounding kit shall include all cable and installation hardware required. All radio equipment shall be connected to earth ground via internal building wiring, according to the NEC.
 - 2. This includes, but is not limited to:
 - a. Coaxial Cable Shields.
 - b. Control Cable Shields.
 - c. Data Cable Shields.
 - d. Equipment Racks.
 - e. Equipment Cabinets.
 - f. Conduits.
 - g. Duct.
 - h. Cable Trays.
 - i. Power Panels.
 - j. Connector Panels.

- k. Grounding Blocks.
- B. Coaxial Cable: The coaxial cable kit shall include all coaxial connectors, cable tying straps, heat shrink tabbing, hangers, clamps, etc., required to accomplish a neat and secure installation.
- C. Wire and Cable: The wire and cable kit shall include all connectors and terminals, audio spade lugs, barrier straps, punch blocks, wire wrap strips, heat shrink tubing, tie wraps, solder, hangers, clamps, labels etc., required to accomplish a neat and orderly installation.
- D. Conduit, Cable Duct, and Cable Tray: The kit shall include all conduit, duct, trays, junction boxes, back boxes, cover plates, feed through nipples, hangers, clamps, other hardware required to accomplish a neat and secure conduit, cable duct, and/or cable tray installation in accordance with the NEC and this document.
- E. Equipment Interface: The equipment kit shall include any item or quantity of equipment, cable, mounting hardware and materials needed to interface the systems with the identified sub-system(s) according to the OEM requirements and this document.
- F. Labels: The labeling kit shall include any item or quantity of labels, tools, stencils, and materials needed to completely and correctly label each subsystem according to the OEM requirements, as-installed drawings, and this document.
- G. Documentation: The documentation kit shall include any item or quantity of items, computer discs, as installed drawings, equipment, maintenance, and operation manuals, and OEM materials needed to completely and correctly provide the system documentation as required by this document and explained herein.

PART 3 - EXECUTION

3.1 INSTALLATION

- A. Product Delivery, Storage and Handling:
 - 1. Delivery: Deliver materials to the job site in OEM's original unopened containers, clearly labeled with the OEM's name and equipment catalog numbers, model and serial identification numbers. The RE may inventory the cable, patch panels, and related equipment.
 - 2. Storage and Handling: Store and protect equipment in a manner, which will preclude damage as directed by the RE.
- B. System Installation:

1. After the contract's been awarded, and within the time period specified in the contract, the Contractor shall deliver the total system in a manner that fully complies with the requirements of this specification. The Contractor shall make no substitutions or changes in the System without written approval from the RE and PM.
2. The Contractor shall install all equipment and systems in a manner that complies with accepted industry standards of good practice, OEM instructions, the requirements of this specification, and in a manner which does not constitute a safety hazard. The Contractor shall insure that all installation personnel understands and complies with all the requirements of this specification.
3. The Contractor shall install suitable filters, traps, directional couplers, splitters, TC's, and pads for minimizing interference and for balancing the System. Items used for balancing and minimizing interference shall be able to pass analog signals in the frequency bands selected, in the direction specified, with low loss, and high isolation, and with minimal delay of specified frequencies and signals. The Contractor shall provide all equipment necessary to meet the requirements of Paragraph 2.1.C and the System performance standards.
4. All passive equipment shall be connected according to the OEM's specifications to insure future correct termination, isolation, impedance match, and signal level balance at each telephone/data outlet.
5. Where TCOs are installed adjacent to each other, install one outlet for each instrument.
6. All lines shall be terminated in a suitable manner to facilitate future expansion of the System. There shall be a minimum of one spare 25 pair cable at each distribution point on each floor.
7. All vertical copper and coaxial cables shall be terminated so any future changes only requires modifications of the existing equipment only.
8. Terminating resistors or devices shall be used to terminate all unused branches, outlets, equipment ports of the System, and shall be devices designed for the purpose of terminating coaxial cables carrying analog signals in analog video systems.

9. Equipment installed outdoors shall be weatherproof or installed in weatherproof enclosures with hinged doors and locks with two keys.
10. Equipment installed indoors shall be installed in metal cabinets with hinged doors and locks with two keys.

C. Conduit and Signal Ducts:

1. Conduit:

- a. The Contractor shall employ the latest installation practices and materials. The Contractor shall provide conduit, junction boxes, connectors, sleeves, weatherheads, pitch pockets, and associated sealing materials not specifically identified in this document as GFE. Conduit penetrations of walls, ceilings, floors, interstitial space, fire barriers, etc., shall be sleeved and sealed. The minimum conduit size shall be 19 mm (3/4 in.).
- b. All cables shall be installed in separate conduit and/or signal ducts (exception from the separate conduit requirement to allow telephone cables to be installed in partitioned cable tray with data cables may be granted in writing by the RE if requested.) Conduits shall be provided in accordance with Section 27 05 33, RACEWAYS AND BOXES FOR COMMUNICATIONS SYSTEMS, and NEC Articles 517 for Critical Care and 800 for Communications systems, at a minimum.
- c. When metal, plastic covered, etc., flexible cable protective armor or systems are specifically authorized to be provided for use in the System, their installation guidelines and standards shall be as specified herein, Section 27 05 33, RACEWAYS AND BOXES FOR COMMUNICATIONS SYSTEMS, and the NEC.
- d. When "innerduct" flexible cable protective systems is specifically authorized to be provided for use in the System, it's installation guidelines and standards shall be as the specified herein, Section 27 05 33, RACEWAYS AND BOXES FOR COMMUNICATIONS SYSTEMS, and the NEC.
- e. Conduit (including GFE) fill shall not exceed 40%. Each conduit end shall be equipped with a protective insulator or sleeve to cover the conduit end, connection nut or clamp, to protect the wire or cable during installation and remaining in the conduit. Electrical power conduit shall be installed in accordance with

the NEC. AC power conduit shall be run separate from signal conduit.

f. When metal, plastic covered, etc., flexible cable protective armor or systems are specifically authorized to be provided for use in the System, their installation guidelines and standards shall be as specified herein, Section 27 05 33, RACEWAYS AND BOXES FOR COMMUNICATIONS SYSTEMS, and the NEC.

g. Ensure that Critical Care Nurse Call, and PA Systems (as identified by NEC Section 517) are completely separated and protected from all other systems.

2. Signal Duct, Cable Duct, or Cable Tray:

a. The Contractor shall use existing signal duct, cable duct, and/or cable tray, when identified and approved by the RE.

b. Approved signal and/or cable duct shall be a minimum size of 100 mm x 100 mm (4 in. X 4 in.) inside diameter with removable tops or sides, as appropriate. Protective sleeves, guides or barriers are required on all sharp corners, openings, anchors, bolts or screw ends, junction, interface and connection points.

c. Approved cable tray shall be fully covered, mechanically and physically partitioned for multiple electronic circuit use, and be UL certified and labeled for use with telecommunication circuits and/or systems. The RE shall approve width and height dimensions.

F. Connectors: Circuits, transmission lines, and signal extensions shall have continuity, correct connection and polarity. A uniform polarity shall be maintained between all points in the system.

1. Wires:

a. Wire ends shall be neatly formed and where insulation has been cut, heat shrink tubing shall be employed to secure the insulation on each wire. Tape of any type is not acceptable.

b. Audio spade lugs shall be installed on each wire (including spare or unused) end and connect to screw terminals of appropriate size barrier strips. AC barrier strips shall be provided with a protective cover to prevent accidental contact with wires carrying live AC current. Punch blocks are approved for signal, not AC wires. Wire Nut or "Scotch Lock" connectors are not acceptable for signal wire installation.

2. Cables: Each connector shall be designed for the specific size cable being used and installed with the OEM's approved installation tool. Typical system cable connectors include; but, are not limited to: Audio spade lug, punch block, wirewrap, etc.
 3. Line or Microphone Audio: Each connector shall be installed according to the cable or connector OEM's instructions and use the OEM's approved installation tool. Install the connector's to provide and maintain the following audio signal polarity:
 - a. XLR type connectors Signal or positive conductor is pin 3; common or neutral conductor is pin 2; ground conductor is pin 1.
 - b. Two and 3 conductor 1/4" Signal or positive conductor is tip; neutral or 1/8" phono plugs conductor is ring and ground or shield and jacks conductor is sleeve.
 - c. RCA Phono Plugs the Signal or positive conductor is tip; and Jacks neutral or shield conductor is sleeve.
 4. Speaker Line Audio:
 - a. Each connector shall be installed according to the cable, transformer or speaker OEM instructions and using the OEM's approved installation tool. The Contractor shall ensure each speaker is properly phased and connected in the same manner throughout the System using two conductor type wires.
 - b. One of the conductors shall be color coded to aid in establishing speaker signal polarity. Each speaker line shall be permanently soldered or audio spade lug connected to each appropriate speaker or line matching transformer connection terminal. Speaker line connection to each audio amplifier shall use audio spade lugs, as described herein.
- G. AC Power: AC power wiring shall be run separately from signal cable.
- H. Grounding:
1. General: The Contractor shall ground all Contractor Installed Equipment and identified Government Furnished Equipment to eliminate all shock hazards and to minimize, to the maximum extent possible, all ground loops, common mode returns, noise pickup, crosstalk, etc. The total ground resistance shall be 0.1 Ohm or less.
 - a. The Contractor shall install lightning arrestors and grounding in accordance with the NFPA and this specification.

- b. Gas protection devices shall be provided on all circuits and cable pairs serving building distribution frames located in buildings other than the building in which the Clinic is located or in any area served by an unprotected distribution system (manhole, aerial, etc.). The Contractor shall install the gas protection devices at the nearest point of entrance in buildings where protection is required and on the same circuits on the MDF in the telephone switch room.
 - c. Under no conditions shall the AC neutral, either in a power panel or in a receptacle outlet, be used for system control, subcarrier or audio reference ground.
 - d. The use of conduit, signal duct or cable trays as system or electrical ground is not acceptable and will not be permitted. These items may be used only for the dissipation of internally generated static charges (not to be confused with externally generated lightning) that may applied or generated outside the mechanical and/or physical confines of the System to earth ground. The discovery of improper system grounding shall be grounds to declare the System unacceptable and the termination of all system acceptance testing.
2. Cabinet Buss: A common ground buss of at least #10 AWG solid copper wire shall extend throughout each equipment cabinet and be connected to the system ground. Provide a separate isolated ground connection from each equipment cabinet ground buss to the system ground. Do not tie equipment ground busses together.
3. Equipment: Equipment shall be bonded to the cabinet bus with copper braid equivalent to at least #12 AWG. Self grounding equipment enclosures, racks or cabinets, that provide OEM certified functional ground connections through physical contact with installed equipment, are acceptable alternates.
4. Cable Shields: Cable shields shall be bonded to the cabinet ground buss with #12 AWG minimum stranded copper wire at only one end of the cable run. Cable shields shall be insulated from each other, faceplates, equipment racks, consoles, enclosures or cabinets; except, at the system common ground point. Coaxial and audio cables, shall have one ground connection at the source; in all cases, cable shield ground connections shall be kept to a minimum.

I. Equipment Assembly:

1. Cabinets:

- a. Each enclosure shall be: floor or wall mounted with standard knockout holes for conduit connections or cable entrance; provide for ventilation of the equipment; have front and rear locking doors (except wall mounted cabinets that require only a front locking door); power outlet strip(s), and connector or patch panel(s).
- b. Rack (including freestanding radio relay) mounted equipment shall be installed in the enclosure's equipment adjustable mounting racks with equipment normally requiring adjustment or observation mounted so operational adjustment(s) can be conveniently made. Heavy equipment shall be mounted with rack slides or rails allowing servicing from the front of the enclosure. Heavy equipment shall not depend only upon front panel mounting screws for support. Equipment shall be provided with sufficient cable slack to permit servicing by removal of the installed equipment from the front of the enclosure. A color matched blank panel (spacer) of 44 mm (1.75 in.) high, shall be installed between each piece of equipment (active or passive) to insure adequate air circulation. The enclosure shall be designed for efficient equipment cooling and air ventilation. Each console or cabinet shall be equipped with a quiet fan and nondisposable air filter.
- c. Enclosures and racks shall be installed plumb and square. Each shall be permanently attached to the building structure and held firmly in place. Fifteen inches of front vertical space opening shall be provided for additional equipment.
- d. Signal connector, patch, and bulkhead panels (i.e.: audio, data, control, analog video, etc.) shall be connected so that outputs from each source, device or system component shall enter the panel at the top row of jacks, beginning left to right as viewed from the front, which will be called "inputs". Each connection to a load, device or system component shall exit the panel at the bottom row of jacks, beginning left to right as viewed from the front, which will be called "outputs".

- 1) Equipment located indoors shall be installed in metal racks or enclosures with hinged doors to allow access for maintenance without causing interference to other nearby equipment.
 - 2) Cables shall enter the equipment racks or enclosures in such a manner that allows all doors or access panels to open and close without disturbing or damaging the cables.
 - 3) All distribution hardware shall be securely mounted in a manner that allows access to the connections for testing and provides sufficient room for the doors or access panels to open and close without disturbing the cables.
- J. Labeling: Provide labeling in accordance with ANSI/EIA/TIA-606-A. All lettering for voice and data circuits shall be stenciled using printers. Handwritten labels are not acceptable.
1. Cable and Wires (Hereinafter referred to as "Cable"): Cables shall be labeled at both ends in accordance with ANSI/EIA/TIA-606-A. Labels shall be permanent in contrasting colors. Cables shall be identified according to the System "Record Wiring Diagrams".
 2. Equipment: System equipment shall be permanently labeled with contrasting plastic laminate or bakelite material. System equipment shall be labeled on the face of the unit corresponding to its source.
 3. Conduit, Cable Duct, and/or Cable Tray: The Contractor shall label all conduit, duct and tray, including utilized GFE, with permanent marking devices or spray painted stenciling a minimum of 3 meters (10 ft.) identifying it as the System. In addition, each enclosure shall be labeled according to this standard.
 4. Termination Hardware: The Contractor shall label workstation outlets and patch panel connections using color coded labels with identifiers in accordance with ANSI/EIA/TIA-606-A and the "Record Wiring Diagrams".

3.2 TESTS

A. Interim Inspection:

1. This inspection shall verify that the equipment provided adheres to the installation requirements of this document. The interim inspection will be conducted by a factory-certified representative and witnessed by a Government Representative. Each item of installed equipment shall be checked to insure appropriate UL certification

- markings. This inspection shall verify cabling terminations in telecommunications rooms and at workstations adhere to color code for T568A pin assignments and cabling connections are in compliance with ANSI/EIA/TIA standards. Visually confirm marking of outlets, faceplates, outlet/connectors and patch cords.
2. Perform fiber optical field inspection tests via attenuation measurements on factory reels and provide results along with manufacturer certification for factory reel tests. Remove failed cable reels from project site upon attenuation test failure.
 3. The Contractor shall notify the RE, in writing, of the estimated date the Contractor expects to be ready for the interim inspection, at least 20 working days before the requested inspection date.
 4. Results of the interim inspection shall be provided to the RE and PM. If major or multiple deficiencies are discovered, a second interim inspection may be required before permitting the Contractor to continue with the system installation.
 5. The RE and/or the PM shall determine if an additional inspection is required, or if the Contractor will be allowed to proceed with the installation. In either case, re-inspection of the deficiencies noted during the interim inspection(s), will be part of the proof of performance test. The interim inspection shall not affect the Systems' completion date. The Contracting Officer shall ensure all test documents will become a part of the Systems record documentation.

B. Pretesting:

1. Upon completing the installation of the System, the Contractor shall align and balance the system. The Contractor shall pretest the entire system.
2. Pretesting Procedure:
 - a. During the system pretest, the Contractor shall verify (utilizing the approved spectrum analyzer and test equipment) that the System is fully operational and meets all the system performance requirements of this standard.
 - b. The Contractor shall pretest and verify that all System functions and specification requirements are met and operational, no unwanted aural effects, such as signal distortion, noise pulses, glitches, audio hum, poling noise, etc. are present. The

Contractor shall measure and record the aural carrier levels of each system telephone and data channel, at each of the following points in the system:

- 1) Local Telephone Company Interfaces or Inputs.
 - 2) EPBX interfaces or inputs and outputs.
 - 3) MDF interfaces or inputs and outputs.
 - 4) EPBX output S/NR for each telephone and data channel.
 - 5) Signal Level at each interface point to the distribution system, the last outlet on each trunk line plus all outlets installed as part of this contract.
3. The Contractor shall provide four (4) copies of the recorded system pretest measurements and the written certification that the System is ready for the formal acceptance test shall be submitted to the RE.

C. Acceptance Test:

1. After the System has been pretested and the Contractor has submitted the pretest results and certification to the RE, then the Contractor shall schedule an acceptance test date and give the RE 30 days written notice prior to the date the acceptance test is expected to begin. The System shall be tested in the presence of a Government Representative and an OEM certified representative. The System shall be tested utilizing the approved test equipment to certify proof of performance and Life Safety compliance. The test shall verify that the total System meets the requirements of this specification. The notification of the acceptance test shall include the expected length (in time) of the test.

D. Verification Tests:

1. Test the copper cabling for DC loop resistance, shorts, opens, intermittent faults, and polarity between conductors, and between conductors and shield, if cable has an overall shield. Test the operation of shorting bars in connection blocks. Test cables after termination and prior to cross-connection.
2. Multimode Fiber Optic Cable: Perform end-to-end attenuation tests in accordance with ANSI/EIA/TIA-568-B.3 and ANSI/EIA/TIA-526-14A using Method A, Optical Power Meter and Light Source or Method B, OTDR. Perform verification acceptance test.

3. Single mode Fiber Optic Cable: Perform end-to-end attenuation tests in accordance with ANSI/EIA/TIA-568-B.3 and ANSI/EIA/TIA-526-7 using Method A, Optical Power Meter and Light Source or Method B, OTDR. Perform verification acceptance test.

E. Performance Testing:

1. Perform Category 5E tests in accordance with ANSI/EIA/TIA-568-B.1 and ANSI/EIA/TIA-568-B.2. Test shall include the following: wire map, length, insertion loss, return loss, NEXT, PSNEXT, ELFEXT, PSELFEXT, propagation delay and delay skew.
2. Fiber Optic Links: Perform end-to-end fiber optic cable link tests in accordance with ANSI/EIA/TIA-568-B.3.

F. Total System Acceptance Test: The Contractor shall perform verification tests for UTP copper cabling system(s) and the fiber optic cabling system(s) after the complete telecommunication distribution system and workstation outlet are installed.

1. Voice Testing: Connect to the network interface device at the demarcation point. Go off-hook and receive dial tone from the LEC. If a test number is available, place and receive a local, long distance, and FTS telephone call.
2. Data Testing: Connect to the network interface device at the demarcation point. Log onto the network to ensure proper connection to the network is achieved.

3.3 TRAINING

- A. Furnish the services of a factory-trained engineer or technician for a total of two four hour classes to instruct designated Facility IRM personnel. Instruction shall include cross connection, corrective, and preventive maintenance of the System and equipment.
- B. Before the System can be accepted by the VA, this training must be accomplished. Training will be scheduled at the convenience of the Facilities Contracting Officer and Chief of Engineering Service.

3.4 WARRANTY

- A. Comply with FAR clause 52.246-21, except that warranty shall be as follows:
 1. The Contractor shall warranty that all installed material and equipment will be free from defects, workmanship, and will remain so for a period of one year from date of final acceptance of the System by the VA. The Contractor shall provide OEM's equipment warranty

documents, to the RE (or Facility Contracting Officer if the Facility has taken possession of the building(s)), that certifies each item of equipment installed conforms to OEM published specifications.

2. The Contractor's maintenance personnel shall have the ability to contact the Contractor and OEM for emergency maintenance and logistic assistance, remote diagnostic testing, and assistance in resolving technical problems at any time. The Contractor and OEM shall provide this contact capability at no additional cost to the VA.
3. All Contractor installation, maintenance, and supervisor personnel shall be fully qualified by the OEM and must provide two (2) copies of current and qualified OEM training certificates and OEM certification upon request.
4. Additionally, the Contractor shall accomplish the following minimum requirements during the one year warranty period:
 - a. Response Time:
 - 1) The RE (or facility Contracting Officer if the facility has taken possession of the building[s]) are the Contractor's reporting and contact officials for the System trouble calls, during the guarantee period.
 - 2) A standard workweek is considered 8:00 A.M. to 5:00 P.M., Monday through Friday exclusive of Federal Holidays.
 - 3) The Contractor shall respond and correct on-site trouble calls, during the standard work week to:
 - a) A routine trouble call within one working days of its report. A routine trouble is considered a trouble which causes a system outlet, station, or patch cord to be inoperable.
 - b) An emergency trouble call within 6 hours of its report. An emergency trouble is considered a trouble which causes a subsystem or distribution point to be inoperable at anytime. Additionally, the loss of a minimum of 50 station or system lines shall be deemed as this type of a trouble call.

- 4) The Contractor shall respond on-site to a catastrophic trouble call within 4 hours of its report. A catastrophic trouble call is considered total system failure.
 - a) If a system failure cannot be corrected within four hours (exclusive of the standard work time limits), the Contractor shall be responsible for providing alternate system CSS or TCO equipment, or cables. The alternate equipment and/or cables shall be operational within four hours after the four hour trouble shooting time.
 - b) Routine or emergency trouble calls in critical emergency health care facilities (i.e., cardiac arrest, intensive care units, etc.) shall also be deemed as a catastrophic trouble call if so determined by the RE or Facility Director. The RE or Facility Contracting Officer shall notify the Contractor of this type of trouble call at the direction of the Facilities Director.
- b. Required on-site visits during the one year warranty period
 - 1) The Contractor shall visit, on-site, for a minimum of eight hours, once every 12 weeks, during the guarantee period, to perform system preventive maintenance, equipment cleaning, and operational adjustments to maintain the System according the descriptions identified in this SPEC.
 - a) The Contractor shall arrange all Facility visits with the RE or Facility Contracting Officer prior to performing the required maintenance visits.
 - b) The Contractor in accordance with the OEM's recommended practice and service intervals shall perform preventive maintenance during a non-busy time agreed to by the RE or Facility Contracting Officer and the Contractor.
 - c) The preventive maintenance schedule, functions and reports shall be provided to and approved by the RE or Facility Contracting Officer.
 - 2) The Contractor shall provide the RE or Facility Contracting Officer a type written report itemizing each deficiency found and the corrective action performed during each required visit or official reported trouble call. The Contractor shall provide the RE with sample copies of these reports for review

and approval at the beginning of the Total System Acceptance Test. The following reports are the minimum required:

- a) Monthly Report: The Contractor shall provide a monthly summary all equipment and sub-systems serviced during this guarantee period to RE or Facilities Contracting Officer by the fifth working day after the end of each month. The report shall clearly and concisely describe the services rendered, parts replaced and repairs performed. The report shall prescribe anticipated future needs of the equipment and Systems for preventive and predictive maintenance
- b) Contractor Log: The Contractor shall maintain a separate log entry for each item of equipment and each sub-system of the System. The log shall list dates and times of all scheduled, routine, and emergency calls. Each emergency call shall be described with details of the nature and causes of emergency steps taken to rectify the situation and specific recommendations to avoid such conditions in the future.

3) The RE or Facility Contracting Officer shall provide the Facility Engineering Officer, two (2) copies of actual reports for evaluation.

- a) The RE or Facility Contracting Officer shall ensure copies of these reports are entered into the System's official acquisition documents.
- b) The Facilities Chief Engineer shall ensure copies of these reports are entered into the System's official technical as-installed documents.

B. Work Not Included: Maintenance and repair service shall not include the performance of any work due to improper use, accidents, other vendor, contractor, owner tampering or negligence, for which the Contractor is not directly responsible and does not control. The Contractor shall immediately notify the RE or Facility Contracting Officer in writing upon the discovery of these incidents. The RE or Facility Contracting Officer will investigate all reported incidents and render findings concerning any Contractor's responsibility.

- - - E N D - - -

SECTION 27 15 00
COMMUNICATIONS HORIZONTAL CABLING

PART 1 - GENERAL

1.1 DESCRIPTION

- A. This Section specifies the furnishing, installing, certification, testing, and guaranty of a complete and operating Voice and Digital Cable Distribution System (here-in-after referred to as "*the System*"), and associated equipment and hardware to be installed in the VA Parking Garage here-in-after referred to as "*the Facility*". The System shall include, but not be limited to: equipment cabinets, interface enclosures, and relay racks; necessary combiners, traps, and filters; and necessary passive devices such as: splitters, couplers, cable "patch", "punch down", and cross-connector blocks or devices, voice and data distribution sub-systems, and associated hardware. The System shall additionally include, but not be limited to: telecommunication closets (TC); telecommunications outlets (TCO); copper and fiber optic and analog radio frequency (RF) systems coaxial distribution cables, connectors, "patch" cables, and/or "break out" devices.
- B. The System shall be delivered free of engineering, manufacturing, installation, and functional defects. It shall be designed, engineered and installed for ease of operation, maintenance, and testing.
- C. The term "provide", as used herein, shall be defined as: designed, engineered, furnished, installed, certified, and tested, by the Contractor.
- D. Digital and Analog Telecommunication Distribution Cable Equipment and System provides the media which voice and data information travels over and connects to the Telephone System which is defined as an Emergency Critical Care Communication System by the National Fire Protection Association (NFPA). Therefore, since the System connects to or extends the telephone system, the System's installation and operation shall adhere to all appropriate National, Government, and/or Local Life Safety and/or Support Codes, which ever are the more stringent for this Facility. At a minimum , the System shall be installed according to NFPA, Section 70, National Electrical Code (NEC), Article 517 and Chapter 7; NFPA, Section 99, Health Care Facilities, Chapter 3-4; NFPA, Section 101, Life Safety Code, Chapters 7, 12, and/or 13; Joint Commission on Accreditation of Health Care Organization (JCAHCO),

Manual for Health Care Facilities, all necessary Life Safety and/or Support guidelines; this specification; and the original equipment manufacturer's (OEM) suggested installation design, recommendations, and instructions. The OEM and Contractor shall ensure that all management, sales, engineering, and installation personnel have read and understand the requirements of this specification before the System is designed, engineered, delivered, and provided.

- E. The VA Project Manager (PM) and/or if delegated, Resident Engineer (RE) are the approving authorities for all contractual and mechanical changes to the System. The Contractor is cautioned to obtain in writing, all approvals for system changes relating to the published contract specifications and drawings, from the PM and/or the RE before proceeding with the change.

2. At a minimum the System shall support the following operating parameters:

a. EPBX connection:

- 1) System speed: 1.0 gBps per second, minimum.
- 2) Impedance: 600 Ohms.
- 3) Cross Modulation: -60 deci-Bel (dB).
- 4) Hum Modulation: -55 dB.
- 5) System data error: 10 to the -10 Bps, minimum.
- 6) Loss: Measured at the frame output with reference Zero (0) deciBel measured (dBm) at 1,000 Hertz (Hz) applied to the frame input.
 - a) Trunk to station: 1.5 dB, maximum.
 - b) Station to station: 3.0 dB, maximum.
 - c) Internal switch crosstalk: -60 dB when a signal of ± 10 deciBel measured (dBm), 500-2,500 Hz range is applied to the primary path.
 - d) Idle channel noise: 25 dBm "C" or 3.0 dBm "O" above reference (terminated) ground noise, whichever is greater.
 - e) Traffic Grade of Service for Voice and Data:
 - (1) A minimum grade of service of P-01 with an average traffic load of 7.0 CCS per station per hour and a traffic overload in the data circuits will not interfere with, or degrade, the voice service.

(2) Average CCS per voice station: The average CCS capacity per voice station shall be maintained at 7.0 CCS when the EPBX is expanded up to the projected maximum growth as stated herein.

b. Telecommunications Outlet (TCO):

1) Voice:

- a) Isolation (outlet-outlet): 24 dB.
- b) Impedance: 600 Ohms, balanced (BAL).
- c) Signal Level: 0 deciBel per mili-Volt (dBmV) \pm 0.1 dBmV.
- d) System speed: 100 mBps, minimum.
- e) System data error: 10 to the -6 Bps, minimum.

2) Data:

- a) Isolation (outlet-outlet): 24 dB.
- b) Impedance: 600 Ohms, BAL.
- c) Signal Level: 0 dBmV \pm 0.1 dBmV.
- d) System speed: 120 mBps, minimum.
- e) System data error: 10 to the -8 Bps, minimum.

3) Fiber optic:

- a) Isolation (outlet-outlet): 36 dB.
- b) Signal Level: 0 dBmV \pm 0.1 dBmV.
- c) System speed: 540 mBps, minimum.
- d) System data error: 10 to the -6 bps, minimum.

4) Analog RF Service:

- a) Broadcast or "off air" RF (or television) analog service is considered to be at RF (below 900 MHz in frequency bandwidth). Usually a RF television circuits require a single coaxial cable plant from the headend to each TC location.
- b) Isolation (outlet-outlet): 14 dB.
- c) Impedance: 75 Ohms, Unbalanced (UNBAL).
- d) Signal Level: 10 dBmV \pm 5.0 dBmV.
- e) Bandwidth: 6.0 MHz per channel, fully loaded.

5) Closed Circuit Analog Video Service: Analog video service is considered to be at baseband (below 100 MHz in frequency bandwidth). An analog video circuit requires a separate analog video from the audio connector. The following minimum operating parameters shall be capable over each installed analog video circuit:

Impedance	75 Ohm, unbalanced
Output Level	1.0 V peak to peak (P-P), for 87.5% depth of Modulation (Mod)
Diff Gain	±1 dB at 87.5% Mod
Diff Phase	±1.5 at 87.5% Mod
Signal to Noise (S/N) ratio	44 dB, minimum
Hum Modulation	-55 dB
Return Loss	-14 dB (or 1.5 Voltage Standing Wave Ratio [VSWR]), maximum
Isolation (outlet-outlet)	24 DB, MINIMUM
Bandwidth	6.0 mHz per channel, fully loaded, minimum

- 6) Closed Circuit Analog Audio Service: Analog audio service is considered to be at baseband (below 10 mHz in frequency bandwidth). Usually an analog audio circuit requires separate audio connectors and video connectors even though both are considered baseband signals. However, since each TCO has multiple 600 (or 120) Ohm BAL line pairs, the analog audio circuit may be designated to one of the provided pairs of UTP or STP for each TCO and as shown on the drawings, in lieu of providing a separate baseband audio run to the TCO. The following minimum operating parameters shall be capable over each installed analog audio circuit:

Impedance	600 Ohm, BAL
Input Level	59 mV Root Mean Squared (RMS), minimum
Output Level	0 dBm
S/N ratio	55 dB, minimum
Hum Modulation	-50 dB, minimum
Return Loss	-14 dB (or 1.5 VSWR), maximum
Isolation (outlet-outlet)	24 DB, MINIMUM
Frequency Bandwidth	100 Hz - 10K Hz, minimum

1.2 RELATED WORK

- A. Specification Section 01 33 23, SHOP DRAWINGS, PRODUCT DATA, AND SAMPLES.
- B. Specification Section 27 05 11, REQUIREMENTS FOR COMMUNICATIONS INSTALLATIONS.
- C. Specification Section 27 05 33, RACEWAYS AND BOXES FOR COMMUNICATIONS SYSTEMS.
- D. Specification Section 27 10 00, STRUCTURED CABLING.
- E. Specification Section 26 27 26, WIRING DEVICES.
- F. Specification Section 27 05 26, GROUNDING AND BONDING FOR COMMUNICATIONS SYSTEMS.
- G. Specification Section 26 41 00, FACILITY LIGHTNING PROTECTION.
- H. Specification Section 27 51 16, PUBLIC ADDRESS AND MASS NOTIFICATION SYSTEMS.
- I. Specification Section 27 41 31, MASTER ANTENNA TV EQUIPMENT AND SYSTEMS.

1.3 APPLICABLE PUBLICATIONS

- A. The publications listed below form a part of this specification to the extent referenced. The publications are referenced in text by basic designation only. Except for a specific date given the issue in effect (including amendments, addenda, revisions, supplements, and errata) on the date the system's submittal is technically approved by VA, shall be enforced.
- B. National Fire Protection Association (NFPA):

70	NATIONAL ELECTRICAL CODE (NEC)
75	Protection of Electronic Computer/Data Processing Equipment
77	Recommended Practice on Static Electricity
	Standard for Health Care Facilities
101	Life Safety Code
1221	Emergency Services Communication Systems

- C. Underwriters Laboratories, Inc. (UL):

65	Wired Cabinets
96	Lightning Protection Components
96A	INSTALLATION REQUIREMENTS FOR LIGHTNING

	PROTECTION SYSTEMS
467	Grounding and Bonding Equipment
497/497A/497B	PROTECTORS FOR PAIRED CONDUCTORS/ COMMUNICATIONS CIRCUITS/DATA COMMUNICATIONS AND FIRE ALARM CIRCUITS
884	Underfloor Raceways and Fittings

D. ANSI/EIA/TIA Publications:

568B	Commercial Building Telecommunications Wiring Standard
569B	Commercial Building Standard for Telecommunications Pathways and Spaces
606A	ADMINISTRATION STANDARD FOR THE TELECOMMUNICATIONS INFRASTRUCTURE OF COMMERCIAL BUILDINGS
607A	Grounding and Bonding Requirements for Telecommunications in Commercial Buildings
758	Grounding and Bonding Requirements for Telecommunications in Commercial Buildings

E. Lucent Technologies: Document 900-200-318 "Outside Plant Engineering Handbook".

F. International Telecommunication Union - Telecommunication Standardization Sector (ITU-T).

G. Federal Information Processing Standards (FIPS) Publications.

H. Federal Communications Commission (FCC) Publications: Standards for telephone equipment and systems.

I. United States Air Force: Technical Order 33K-1-100 Test Measurement and Diagnostic Equipment (TMDE) Interval Reference Guide.

J. Joint Commission on Accreditation of Health Care Organization (JCAHO): Comprehensive Accreditation Manual for Hospitals.

K. National and/or Government Life Safety Code(s): The more stringent of each listed code.

1.4 QUALITY ASSURANCE

A. The authorized representative of the OEM, shall be responsible for the design, satisfactory total operation of the System, and its certification.

B. The OEM shall meet the minimum requirements identified in Paragraph 2.1.A. Additionally, the Contractor shall have had experience with

three or more installations of systems of comparable size and complexity with regards to coordinating, engineering, testing, certifying, supervising, training, and documentation. Identification of these installations shall be provided as a part of the submittal as identified in Paragraph 1.5.

- C. The System Contractor shall submit certified documentation that they have been an authorized distributor and service organization for the OEM for a minimum of three (3) years. The System Contractor shall be authorized by the OEM to certify and warranty the installed equipment. In addition, the OEM and System Contractor shall accept complete responsibility for the design, installation, certification, operation, and physical support for the System. This documentation, along with the System Contractor and OEM certification must be provided in writing as part of the Contractor's Technical Submittal.
- D. All equipment, cabling, terminating hardware, TCOs, and patch cords shall be sourced from the certifying OEM or at the OEM's direction, and support the System design, the OEM's quality control and validity of the OEM's warranty.
- E. The Contractor's Telecommunications Technicians assigned to the System shall be fully trained, qualified, and certified by the OEM on the engineering, installation, and testing of the System. The Contractor shall provide formal written evidence of current OEM certification(s) for the installer(s) as a part of the submittal or to the RE before being allowed to commence work on the System.

1.5 SUBMITTALS

- A. Provide submittals in accordance with Specification Section 01 33 23, SHOP DRAWINGS, PRODUCT DATA, AND SAMPLES. The RE shall retain one copy for review and approval.
 - 1. If the submittal is approved the RE shall retain one copy for Official Records and return three (3) copies to the Contractor.
 - 2. If the submittal is disapproved, three (3) copies will be returned to the Contractor with a written explanation attached that indicates the areas the submittal deviated from the System specifications. The RE shall retain one copy for Official Records.
- B. Environmental Requirements: Technical submittals shall confirm the environmental specifications for physical TC areas occupied by the

System. These environmental specifications shall identify the requirements for initial and expanded system configurations for:

1. Floor loading for batteries and cabinets.
 2. Minimum floor space and ceiling heights.
 3. Minimum size of doors for equipment passage.
 4. Power requirements: The Contractor shall provide the specific voltage, amperage, phases, and quantities of circuits required.
 5. Air conditioning, heating, and humidity requirements. The Contractor shall identify the ambient temperature and relative humidity operating ranges required preventing equipment damage.
 6. Air conditioning requirements (expressed in BTU per hour, based on adequate dissipation of generated heat to maintain required room and equipment standards).
 7. Proposed floor plan, based on the expanded system configuration of the bidder's proposed EPBX for this FACILITY.
 8. Conduit size requirement (between main TC, computer, and console rooms).
 9. Main backbone, trunk line, riser, and horizontal cable pathways, cable duct, and conduit requirements between each MTC, TC, and TCO.
- C. Documents: The submittal shall be separated into sections for each subsystem and shall contain the following:
1. Title page to include:
 - a. VA Medical Center.
 - b. Contractor's name, address, and telephone (including FAX) numbers.
 - c. Date of Submittal.
 - d. VA Project No.
 2. List containing a minimum of three locations of installations of similar size and complexity as identified herein. These locations shall contain the following:
 - a. Installation Location and Name.
 - b. Owner's or User's name, address, and telephone (including FAX) numbers.
 - c. Date of Project Start and Date of Final Acceptance by Owner.
 - d. System Project Number.
 - e. Brief (three paragraphs minimum) description of each system's function, operation, and installation.

3. Narrative Description of the system.
4. A List of the equipment to be furnished. The quantity, make, and model number of each item is required.

QUANTITY	UNIT
As required	Cabinet Assembly(s)
As required	Distribution/Interface Cabinet
As required	Cross Connection (CCS) Systems
As Required	Distribution Cables
1 ea.	Installation Kit
As-required	Separate List Containing Each Equipment Spare(s)

5. Pictorial layouts of each MTC, IMTC, and RTCs; MCCS, IMCCS, VCCS, and HCCS termination cabinet(s), each distribution cabinet layout drawing, and TCO as each is expected to be installed and configured.
 6. Equipment technical literature detailing the electrical and technical characteristics of each item of equipment to be furnished.
 7. Engineering drawings of the System, showing calculated signal levels at the EPBX output, each input and output distribution point, proposed TCO values, and signal level at each TCO multipin, and coaxial cable jack.
 8. List of test equipment as per paragraph 1.5.D. below.
 9. Letter certifying that the Contractor understands the requirements of the SAMPLES Paragraph 1.5.E.
 10. Letter certifying that the Contractor understands the requirements of Section 3.2 concerning acceptance tests.
- D. Test Equipment List:
1. The Contractor is responsible for furnishing all test equipment required to test the system in accordance with the parameters specified. Unless otherwise stated, the test equipment shall not be considered part of the system. The Contractor shall furnish test equipment of accuracy better than the parameters to be tested.
 2. The test equipment furnished by the Contractor shall have a calibration tag of an acceptable calibration service dated not more than 12 months prior to the test. As part of the submittal, a test equipment list shall be furnished that includes the make and model number of the following type of equipment as a minimum:

- a. Spectrum Analyzer.
 - b. Signal Level Meter.
 - c. Volt-Ohm Meter.
 - d. Time Domain Reflectometer (TDR) with strip chart recorder (Data and Optical Measuring).
 - e. Bit Error Test Set (BERT).
 - f. Camera with a minimum of 60 pictures to that will develop immediately to include appropriate test equipment adapters. A video camera in VHS format is an acceptable alternate.
 - g. Video Waveform Monitor.
 - h. Video Vector Scope.
 - i. Color Video Monitor with audio capability.
 - j. 100 MHz Oscilloscope with video adapters.
- E. Samples: A sample of each of the following items shall be furnished to the RE for approval prior to installation.
1. TCO Wall Outlet Box 4" x 4"x 2.5" with:
 - a. Cover Plate installed.
 - b. RF (F)/video installed.
 2. 610 mm (2 ft.) section of each analog RF, video coaxial and audio cable to be used with cable sweep tags as specified in paragraph 2.4.H and connectors installed.
 3. Analog video CCS patch panel or breakout box with cable management equipment and "BNC" connectors installed.
 4. Analog audio CCS patch panel or breakout box with cable management equipment and "XL" connectors installed.
 5. Analog RF patch panel or breakout box with cable management equipment and "F" connectors installed.
- F. Certifications:
1. Submit written certification from the OEM indicating that the proposed supervisor of the installation and the proposed provider of the contract maintenance are authorized representatives of the OEM. Include the individual's exact name and address and OEM credentials in the certification.
 2. Submit written certification from the OEM that the wiring and connection diagrams meet National and/or Government Life Safety Guidelines, NFPA, NEC, UL, this specification, and JCAHCO requirements and instructions, requirements, recommendations, and

guidance set forth by the OEM for the proper performance of the System as described herein. The VA will not approve any submittal without this certification.

3. Preacceptance Certification: This certification shall be made in accordance with the test procedure outlined in paragraph 3.2.B.

G. Equipment Manuals: Fifteen (15) working days prior to the scheduled acceptance test, the Contractor shall deliver four complete sets of commercial operation and maintenance manuals for each item of equipment furnished as part of the System to the RE. The manuals shall detail the theory of operation and shall include narrative descriptions, pictorial illustrations, block and schematic diagrams, and parts list.

H. Record Wiring Diagrams:

1. Fifteen (15) working days prior to the acceptance test, the Contractor shall deliver four complete sets of the Record Wiring Diagrams of the System to the RE. The diagrams shall show all inputs and outputs of electronic and passive equipment correctly identified according to the markers installed on the interconnecting cables, Equipment and room/area locations.
2. The Record Wiring Diagrams shall be in hard copy and two compact disk (CD) copies properly formatted to match the Facility's current operating version of Computer Aided Drafting (AutoCAD) system. The RE shall verify and inform the Contractor of the version of AutoCAD being used by the Facility.

I. Surveys Required As A Part Of The Technical Submittal: The Contractor shall provide the following surveys that depict various system features and capacities are required in addition to the on site survey requirements described herein. Each survey shall be in writing and contain the following information (the formats are suggestions and may be used for the initial Technical Submittal survey requirements), as a minimum:

1. The required EPBX connections (each CSU shall be compatible with) shall be compatible with the following:
 - a. Initially connect:

<u>EQUIPPED ITEM</u>	<u>CAPACITY</u>	<u>WIREDCAPACITY</u>
Main Station Lines		

Single Line		
Multi Line (Equipped for direct input dial [DID])		
Central Office (CO) Trunks		
TWO WAY		
DID		
Two-way DRTL		
Foreign Exchange (FX)		
Conference		
Radio Paging Access		
Audio Paging Access		
Off-Premise Extensions		
CO Trunk By-pass		
CRT w/keyboard		
Printers		
Attendant Consoles		
T-1 Access/Equipment		
Maintenance console		

- b. Projected Maximum Growth: The Contractor shall clearly and fully indicate this category for each item identified in Paragraph 1.4.H.1.a. as a part of the technical submittal. For this purpose, the following definitions and sample connections are provided to detail the system's capability:

EQUIPPED ITEM	CAPACITY	WIRED CAPACITY
Servers		
PC's		
Projected Maximum Growth		

The Contractor shall clearly and fully indicate this category for each item identified in Paragraph 1.4.H.2.a. as a part of the technical submittal.

2. Cable Distribution System Design Plan: A design plan for the entire cable distribution systems requirements shall be provided with this document. A specific cable count shall coincide with

the total growth items as described herein. It is the Contractor's responsibility to provide the Systems entire cable requirements and engineer a distribution system requirement plan using the format of the following paragraph(s), at a minimum: a.

Analog RF Cabling Requirements/Column Explanation:

Column	Explanation
FLOOR	Identifies the floor by number (i.e. 1st, 2nd, etc.)
TC ROOM NUMBER	Identifies the room, by number, from which cabling shall be installed
TO FLOOR TC	Identifies building, by number or location, to which cabling is installed
NUMBER OF STRANDS	Identifies the number of strands in each run of RF cable
INSTALLED METHOD	Identifies the method of installation in accordance with as designated herein
NOTES	Identifies a note number for a special feature or equipment
BUILDING MTC	Identifies the building by number or title //

b. Analog Video Cabling Requirements/Column Explanation:

Column	Explanation
FROM BUILDING	Identifies building, by number or location, from which cabling is installed
TC ROOM NUMBER	Identifies the room, by number, from which cabling shall be installed
TO BUILDING IMC	Identifies building, by number or location, to which cabling is installed
TC ROOM NUMBER	Identifies the room, by number, to which cabling shall be installed
NUMBER OF STRANDS	Identifies the number of strands in each run of fiber optic cable
INSTALLED METHOD	Identifies the method of installation in accordance with as designated herein
NOTES	Identifies a note number for a special feature or equipment
BUILDING MTC	Identifies the building by number or title

3. Telecommunication Outlets: The Contractor shall clearly and fully indicate this category for each outlet location and compare the total count to the locations identified above as a part of the

technical submittal. Additionally, the Contractor shall indicate the total number of spares.

PART 2 - PRODUCTS

2.1 EQUIPMENT AND MATERIALS

A. System Requirements:

1. The System shall provide the following minimum services that are designed in accordance with and supported by an Original Equipment Manufacturer (OEM), and as specified herein. The System shall provide continuous inter and/or intra-Facility analog RF service. The System shall be capacity sized so that loss of connectivity to external telephone systems shall not affect the Facilities operation in specific designated locations. The System shall:
 - a. Be capable of inter-connecting and functioning fully with the existing Local Telephone Exchange (LEC) Network(s), Federal Telephone System (FTS) Inter-city Network(s), Inter-exchange Carriers, Integrated Services Digital Network (ISDN), Electronic Private Branch Exchange (EPBX) switches, asynchronous/synchronous data terminals and circuits including Automatic Transfer Mode (ATM), Frame Relay, and local area networks (LAN), at a minimum.
 - b. Be a voice and data cable distribution system that is based on a physical "Star" Topology. An Analog RF coaxial cable distribution system shall be provided in a "home run" configuration from each associated riser TC to identified locations and as shown on the drawings.
 - c. Be compatible with and able to provide direct digital connection to trunk level equipment including, but, not limited to: directly accessing trunk level equipment including the telephone system, audio paging, Industry Standard "T" and/or "DS" carrier services and external protocol converters. Additionally, connections to "T" and/or "DS" access/equipment or Customer Service Units (CSU) that are used in FTS and other trunk applications shall be included in the System design. Provide T-1 access/equipment (or CSU), as required for use, in FTS and other trunk applications by system design if this equipment is not provided by the existing telephone system and/or will be deactivated by the installation of the System. The Contractor shall provide all T-1 equipment necessary to terminate and make operational the quantity of

circuits designated. The CSU's shall be connected to the System's emergency battery power supply. The System shall be fully capable of operating in the Industry Standard "DS" protocol and provide that service when required.

- d. Where the System connects to an existing or future telephone system, refer to specification Section 27 31 31, VOICE COMMUNICATIONS SWITCHING AND ROUTING EQUIPMENT - EXTENSION for specific telephone equipment and system operational performance standards.

2. Cable Systems - Analog RF Coaxial:

a. General:

- 1) The Contractor shall be responsible for providing a new system conforming to current and accepted analog RF industrial/commercial cable distribution standards. The distribution cable installation shall be fully coordinated with the Facility, the PM, the RE and the Contractor prior to the start of installation.
- 2) The Contractor is responsible for complete knowledge of the space and cable pathways (i.e. equipment rooms, TCs, conduits, wireways, etc.) of the Facility. The Contractor shall at a minimum design and install the System using the Pathway Design Handbook H-088C3, TIA/EIA Telecommunications Building Wiring Standards, and Facility Chief of Information Resource Management's (IRM) instructions, as approved in writing by the PM and/or RE.
- 3) The System cables shall be fully protected by cable duct, trays, wireways, conduit (rigid, thin wall, or flex), and when specifically approved, flexible innerduct. It is the responsibility of the Contractor to confirm all contract drawings and the Facility's physical layout to determine the necessary cable protective devices to be provided. If flexible innerduct is used, it shall be installed in the same manner as conduit.
- 4) Cable provided in the system (i.e. backbone, outside plant, inside plant, and station cabling) shall conform to accepted industry and OEM standards with regards to size, color code, and insulation. The pair twists of any pair shall not be

exactly the same as any other pair within any unit or sub-unit of cables that are bundled in twenty-five (25) pairs or less. The absence of specifications regarding details shall imply that best general industry practices shall prevail and that first quality material and workmanship shall be provided. Certification Standards, (i.e., EIA, CCITT, FIPPS, and NFPA) shall prevail.

- 5) Some areas of this Facility may be considered "plenum". All wire and cable used in support of the installation in those areas (if any) shall be in compliance with national and local codes pertaining to plenum environments. It is the responsibility of the Contractor to review the VA's cable and wire requirements with the RE and the IRM prior to installation to confirm the type of environment present at each location.
- 6) The Contractor shall provide outside and inside plant cables that furnishes the number of cable pairs required in accordance with the System requirements described herein. The Contractor shall fully coordinate and obtain approval of the design with the OEM, RE and the IRM prior to installation.
- 7) All metallic cable sheaths, etc. shall be grounded by the Contractor (i.e.: risers, underground, station wiring, etc.) as described herein.
- 8) If temporary cable and wire pairs are used, they shall be installed so as to not present a pedestrian safety hazard and the Contractor shall be responsible for all work associated with the temporary installation and for their removal when no longer necessary. Temporary cable installations are not required to meet Industry Standards; but, must be reviewed and approved by the RE and the IRM prior to installation.
- 9) Conductors shall be cabled to provide protection against induction in analog RF circuits. Crosstalk attenuation within the System shall be in excess of -80 dB throughout the frequency ranges specified.
- 10) Measures shall be employed by the Contractor to minimize the radiation of RF noise generated by the System equipment so as not to interfere with audio, video, data, computer main

distribution frame (MDF), telephone customer service unit (CSU), and electronic private branch exchange (EPBX) equipment the System may service.

- 11) The System's cables shall be labeled on each end and been fully tested and certified in writing by the Contractor to the RE before proof of performance testing can be conducted. The as-installed drawings shall identify each cable as labeled, used cable, and bad cable pairs. Minimum test requirements are for impedance compliance, inductance, capacitance, signal level compliance, opens, shorts, cross talk, noise, and distortion, and split pairs on all cables in the frequency ranges specified. The tests required for data cable must be made to guarantee the operation of this cable at not less than 10 mega (m) Hertz (Hz) full bandwidth, fully channel loaded and a Bit Error Rate of a minimum of 10^{-6} at the maximum rate of speed. All cable installation and test records shall be made available at acceptance testing by the RE or Contractor and thereafter maintained in the Facility's Telephone Switch Room. All changes (used pair, failed pair, etc.) shall be posted in these records as the change occurs.
- 12) The Contractor shall coordinate with the LEC to install the telephone entrance cable to the nearest point of entry into the Facility and as shown on the drawings. The Contractor shall coordinate with the RE and the LEC to provide all cable pairs/circuits from the Facility point of entry to the Telephone Switch Room all telephone, FTS, DHCP, ATM, Frame Relay, data, pay stations, patient phones, and any low voltage circuits as described herein.
- 13) The Contractor shall coordinate with the RE and the IRM to install the computer interface cable to the Facility Telephone Switch Room from the Facility's Computer Room for all data, DHCP, FTS, ATM, Frame Relay, and telephone circuits and as shown on the drawings.
- 14) The Contractor shall coordinate with the RE and the IRM to provide all cable pairs/circuits from the Facility Telephone Switch Room and establish circuits throughout the Facility for all voice, data, computer alarm (except fire alarm), private

maintenance line, Radio Paging, PA, LAN, DHCP, and any low voltage circuits as described herein.

- 15) The Contractor shall provide proper test equipment to guarantee that cable pairs meet each OEM's standard transmission requirements, and guarantee the cable will carry data transmissions at the required speeds, frequencies, and fully loaded bandwidth.

b. Telecommunications Closets (TC): In TC's that are served with both a UTP backbone cable and a fiber optic backbone cable, the UTP cable shall be terminated on separate RJ-45, 8-pin connectors with 110A or equivalent type punch down blocks located on the back or front of a 48-port modular patch panel dedicated to data applications. Only the UTP backbone cable pairs, identified as being connected to the fiber optic backbone, shall be extended to the fiber optic interface device. All connecting cables required to extend these cables (i.e. patch cords, twenty-five pair connectors, etc.), to the fiber optic interface device, in the TC's shall also be provided by the Contractor to insure a complete and operational fiber optic distribution system:

- 1) In TC's, which are only served by a UTP backbone cable, the cable shall be terminated on separate modular connecting devices (110A or equivalent) that are dedicated to data applications. In order to provide full service to all data cable pairs as identified in each TC/cabinet including spare capacity noted herein, the size of all vertical (riser) cables and/or outside cables serving these TC's shall be increased as required.

c. Backbone and Trunk Cables:

- 1) The Contractor shall identify, in the technical submittal, the voice and data (analog RF coaxial cable shall not be provided in main trunk or backbone lines) connecting arrangements required by the LEC for interconnection of the System to the commercial telephone and FTS networks. The Contractor shall provide all required voice and data connecting arrangements.
- 2) The Contractor shall be responsible for compatibility of the proposed TCs (to be compliant with the EPBX and CSU equipment) numbering scheme with the numbering plan for the FTS, DID,

local stations, and the North American Numbering Plan. The Contractor shall consult with the VA and the LEC regarding the FTS and North American Numbering plan to be implemented for the Facility to ensure system compatibility.

- 3) All submitted equipment shall meet or exceed standards, rules, and regulations of the Federal Communications Commission (FCC) and shall be capable of operating without outboard or "extra" devices. The Contractor shall identify the FCC registration number of the System equipment, EPBX, and proposed CSU (if known) in the technical submittal.
- 4) A minimum of one (1) 400 shielded twisted pair (STP) cable shall be installed from the Telephone Switch Room cross connecting system (CCS) to the Main Computer Room MDF. This cable shall support the transmission of data information over twisted pair cable. The cable shall be tested and terminated on a Contractor provided cable management frame, RJ-45 modular jacks with eight (8) pin connectors, and 48 port modular patch panels located in the Main Computer Room and Telephone Switch Room. The cable shall be labeled, terminated, and separated from the other cables on the MDF and Telephone Switch Room CCS. This requirement shall be fully coordinated and approved by the Facility Chief, IRM and the RE prior to installation. The cabling requirements of this paragraph are in addition to the requirements specified in the System Design Plan identified herein.

d. Riser Cable:

- 1) All communication riser cables shall be listed as being suitable for the purpose and marked accordingly per Articles 517, 700, and 800 of the NEC.
- 2) All voice and data communication (analog RF coaxial cable is not to be provided in riser systems) riser cables shall be STP or Unshielded Twisted Pair (UTP), minimum 24 American Wire Gauge (AWG) solid, thermoplastic insulated conductors. They shall be enclosed with a thermoplastic outer jacket.
- 3) The Contractor shall provide and install inside riser cables to insure full service to all voice cable pairs identified in

each TC terminating enclosure plus not less than 50% additional spare capacity.

- 4) The complete riser cabling system shall be labeled and tested as described herein.

e. Horizontal and Station Cable:

- 1) A Four (4) UTP 24 AWG station wiring cable shall be installed from the top TCO jack to the TC and shall be of a type designed to support Category 6 communications (250 mega-Hertz [mHz] or above). At the jack location, terminate all four pair on the RJ-45/11 jack. At the signal closet, all four pair shall be terminated on the modular punch down blocks dedicated to telephone applications.
- 2) A Four (4) UTP 24 AWG (in thermoplastic jacket unless otherwise specified by RE) station wiring cable shall be installed from each of the two (2) bottom TCO RJ-45 jacks (shall conform to EIA/TIA 568 Standard "T568A" and NFPA) to the TC and shall be of a type designed to support Category 6 communications (250 mHz or above).

- f. Telecommunication Outlets (TCO), Jacks: All TCO's shall have a minimum of three (3) RJ-45 type jacks. The top jack shall be an eight pin RJ-45/11 compatible jack, labeled, and designated for telephone applications only. The bottom two jacks shall be eight pin RJ-45 type unkeyed (sometimes called center keyed) jacks, labeled, and designated for data.

- g. Patient Bedside Prefabricated Units (PBPU): Where PBPU's exist in the Facility, the Contractor shall identify the single gang "box" location on the PBPU designated for installation of the telephone jack. This location shall here-in-after be identified as the PBTCO. The Contractor shall be responsible for obtaining written approval and specific instructions from the PBPU OEM regarding the necessary disassembly and reassembly of each PBPU to the extent necessary to pull wire from above the ceiling junction box to the PBPU box reserved for the PBTCO. A Contractor provided stainless steel cover plate approved for use by the PBPU OEM and Facility IRM Chief shall finish out the jack installation. Under no circumstances shall the Contractor proceed with the PBPU installations without the written approval of the PBPU OEM and

the specific instructions regarding the attachment to or modifying of the PBPU. The RE shall be available to assist the Contractor in obtaining these approvals and instructions in a timely manner as related to the project's time constraints. It is the responsibility of the Contractor to maintain the UL integrity of each PBPU. If the Contractor violates that integrity, it shall be the responsibility of the Contractor to obtain on site UL re-certification of the violated PBPU at the direction of the RE and at the Contractor's expense.

h. Fiber Optics:

- 1) A complete fiber optic cable distribution system shall be provided as a part of the System. The Contractor shall provide a fiber optic cable that meets the minimum bandwidth requirements for FDDI, ATM, and Frame Relay services. This fiber optic cable shall be a 62.5/125 micron multi-mode, containing a minimum of 18 strands of fiber, unless otherwise specified, and shall not exceed a distance of 2,000 Meters (M), or 6,560 feet (ft.) in a single run. Loose tube cable, which separates the individual fibers from the environment, shall be installed for all outdoor runs or for any area which includes an outdoor run. Tight buffered fiber cable shall be used for indoor runs. The multimode fibers shall be terminated and secured at both ends in "ST" type female stainless steel connectors installed in an appropriate patch or breakout panel with a cable management system. A 610 mm (2 ft.) cable loop (minimum) shall be provided at each end to allow for future movement.
- 2) In addition, a 12 strand (minimum), 8.3 mm single mode fiber optic cable shall be provided. Single mode fibers shall be terminated and secured at both ends with "ST" type female stainless steel connectors installed in an appropriate patch or breakout panel. The panel shall be provided with a cable management system. A 610 mm (2 ft.) cable loop (minimum) shall be provided at each end to allow for future movement.
- 3) The fiber optic backbone shall use a conventional hierarchical "star" design where each TC is wired to the primary hub (main cross-connect system) or a secondary hub (intermediate cross-

connect system) and then to the primary hub. There shall be no more than two hierarchical levels of cross-connects in the backbone wiring. Each primary hub shall be connected and terminated to a CCS in the Telephone Switch Room.

Additionally, a parallel separate fiber optic interconnection shall be provided between the Telephone Switch Room CCS and the MDF in the Main Computer Room.

- 4) In the TC's, Telephone Switch Room, and Main Computer Room, all fiber optic cables shall be installed in a CCS and/or MDF rack mounted fiber optic cable distribution component/splice case (Contractor provided and installed rack), patch, or breakout panel in accordance with industry standards. Female "ST" connectors shall be provided and installed on the appropriate panel for termination of each strand.
 - 5) The Contractor shall test each fiber optic strand. Cable transmission performance specifications shall be in accordance with EIA/TIA standards. Attenuation shall be measured in accordance with EIA fiber optic test procedures EIA/TIA-455-46, -61, or -53 and NFPA. Information transmission capacity shall be measured in accordance with EIA/TIA-455-51 or -30 and NFPA. The written results shall be provided to the RE for review and approval.
3. Specific Subsystem Requirements: The System shall consist, as a minimum, of the following independent sub-systems to comprise a complete and functional analog RF telecommunications cabling system: "Main" (MTC), "intermediate" (IMTC), and "riser" (RTC) TC's; "backbone" cabling (BC) system; "vertical" (or "riser") trunk cabling system; "horizontal" (or "lateral") sub-trunk cabling system, vertical and horizontal cross-connection (VCC and HCC respectively) cabling systems, and TCO's with a minimum of three (3) RJ-45 jacks for the appropriate telephone, Data connections, and additional jacks, connectors, drop and patch cords, terminators, and adapters provided.
- a. Telecommunication Closet (TC):
- 1) There shall be a minimum of one TC for the MTC, each building IMTC, and each RTC per building floor location. However, in large building(s), where the horizontal distance to the

farthest voice and digital work area may exceed 90 Meters (M) (or 295 feet [ft]), additional TC's shall be provided as described herein. The maximum DC resistance per cable pair shall be no more than 28.6 Ohms per 305 M (1,000 feet). Each TC shall be centrally located to cover the maximum amount of local floor space. The TC's house in cabinets or enclosures, on relay racks, and/or on backboards, various telecommunication data equipment, controllers, multiplexers, bridges, routers, LAN hub(s), telephone cross-connecting, active and passive equipment.

- 2) Additionally, the TC's may house fire alarm, nurses call, code one (or blue), video, public address, radio entertainment, intercom, and radio paging equipment. Regardless of the method of installation, mounting, termination, or cross-connecting used, all backbone, vertical, and horizontal copper and analog RF coaxial cables shall be terminated on appropriate cross-connection systems (CCS) containing patch panel(s), punch blocks, and/or breakout devices provided in enclosures and tested as described herein. A cable and/or wire management system shall be a part of each CCS.
 - a) A minimum of three 110-120 VAC active quad outlets shall be provided, each with "U" grounded receptacles at a minimum of one outlet for each front, side and back wall. These outlets shall be separately protected by an AC circuit breaker provided in the designated Government Emergency Critical Care AC power panel, that is connected to the Facilities Emergency AC Power Distribution System. For larger building TC applications, a minimum of one additional quad AC outlet shall be provided for every 800M² (or 8,000 ft²) of useable floor space. Additional outlets shall be equally spaced along the wall.
 - b) Climate control shall be provided in each TC 24 hours a day, seven days per week and 52 week per year to prevent failure of electronic components and for mission critical functional applications. The Facility Chief Engineering Officer is responsible for informing the Contractor regarding the minimum climate control requirements. In

identified hostile TC locations where it has been determined (by the RE or Facility Chief Engineer) that proper TC climate or external signal radiation cannot be properly maintained or controlled, the Contractor may, at his/her option, provide a minimum of two individual and properly sized self contained climate controlled equipment cabinet enclosures; one designated for analog RF service, in each TC location identified on the drawings, in lieu of providing additional required TC air handling capability.

b. Cross-connect Systems (CCS):

- 1) The CCS shall be selected based on the following criteria:
requires the use of a single tool, has the fewest amount of parts, and requires the least amount of assembly or projected trouble shooting time during the life of the system.
- 2) The CCS system used at the MTC, each IMTC, and each TC shall force cross-connect cable slack management through adherence to the OEM's installation methods, provided cable management systems, and as described herein, so that moves, adds, and changes can be administered easily and cost effectively.
- 3) Copper Cables: The MTC, each IMTC, and TC shall contain a copper CCS sized to support the System TCO's and connections served by each individual TC and as shown on the drawings. The System layout shall allow for a minimum of 50% anticipated growth. Additionally, each CCS must provide maximum flexibility, while maintaining performance, in order to meet system-changing requirements that are likely to occur throughout its useful life.
- 4) Fiber Optic Cables:
 - a) The MTC and each TC shall contain a fiber CCS sized to support the System TCO's and connections served by each individual TC and as shown on the drawings. The System layout shall allow for a minimum of 50% anticipated growth.
 - b) Each fiber CCS must provide maximum flexibility and cable management while maintaining performance in order to meet changing requirements that are likely to occur throughout the expected life of the system. All fiber optic cable slack shall be stored in protective enclosures.

- c) If it is determined that a fiber optic distribution system is not necessary for the immediate system needs. Each TC shall be provided with fiber optic cable(s) that contain a minimum of 12 strands "dark" multimode fiber and 12 strands "dark" single mode fiber, each fiber properly terminated on its respective female stainless steel connector mounted in an appropriate fiber termination enclosure provided in each TC.
- 5) The Contractor shall not "cross-connect" the copper or fiber optic cabling systems and subsystems even though appropriate "patch" cords are to be provided for each "patch", "punch", or "breakout" panel. In addition, the Contractor shall not provide active electronic distribution or interface equipment as a part of the System.
- 6) Grounding: Proper grounding and bonding shall be provided for each TC and all internal equipment. Reference shall be made to proper codes and standards, such that all grounding systems must comply with all applicable National, Regional, and Local Building and Electrical codes. The most stringent code of these governing bodies shall apply.
 - a) If local grounding codes do not exist for the System location, then at a minimum, a #6 American Wire Gauge (AWG) stranded copper wire, or equivalent copper braid, shall be connected to a separate earth grounding system for each TC (the looping of TC's in a general location is allowed as long as the specifications contained herein are met). Under no circumstance shall the AC neutral be used for this ground. See PART 3 - EXECUTION for specific grounding instructions.
 - b) Each copper UTP or STP cable that enters a TC from the outside of a building (regardless if the cable is installed underground or aerial) shall be provided with a surge protector and grounded an to earth ground at each cable's entry point in and out of the MTC and each IMTC.
- c. Main Cross-connection Subsystem (MCCS): The MCCS shall be located in the MTC and it shall be the common point of appearance for inter and intra-building copper and fiber optic "backbone" system

cables, and connections to the telephone and data cable systems. The MTC usually houses telephone EPBX, public address, radio paging interface, routers, and main hierarchical data LAN concentrating equipment. Additionally, it shall provide a single administration and management point for the entire System.

d. Voice (or Telephone) Cable Cross-Connection Subsystem:

- 1) Due to the usually high number of copper cable termination's required at the MCCS, Insulation Displacement Connection (IDC) hardware shall be used. Termination options shall include the following for a Category 6 Cabling System: IDC termination of cross-connection wire(s), IDC patch cord connector to IDC patch cord connector, and hybrid modular cord to IDC patch cord connector shall be the minimum provided.
- 2) Additionally, due to the large or many MCCS (at initial installation and over the life of the System) copper termination points, the CCS that makes the best use of real estate while still following the OEM design and installation guidelines, and meeting the specifications described herein, shall be provided.
- 3) For ease of maintenance purposes, all terminations shall be accessible without the need for disassembly of the IDC wafer. IDC wafers shall be removable from their mounts to facilitate testing on either side of the connector. Designation strips or labels shall be removable to allow for inspection of the terminations. The maximum number of terminations on a wall or on a rack frame or panel shall comply with the OEM recommendations and guidelines, and as described herein. A cable management system shall be provided as a part of the IDC.
- 4) IDC connectors shall be capable of supporting cable re-terminations without damaging the connector and shall support a minimum of 200 (telephone equipment standard compliant) IDC insertions or withdrawals on either side of the connector panel.
- 5) A non-impact termination method using a full-cycle terminating tool having both a tactile and an audible feedback to indicate proper termination is required. For personnel safety and ease

of use in day to day administration, high impact installation tools shall not be used.

- 6) All system "inputs" from the EPBX, FTS, Local Telephone System, or diverse routed voice distribution systems shall appear on the "left" side of the IDC (110A blocks with RJ45 connections are acceptable alternates to the IDC) of the MCCS.
 - 7) All system "outputs" from the MCCS to the voice backbone cable distribution system shall appear on the "right" side of the same IDC (or 110A blocks) of the MCCS.
 - 8) The splitting of pairs within cables between different jacks or connections shall not be allowed. In the case of ISDN and/or ATM and /or Frame Relay applications, terminating resistors shall be provided externally to the patch panel connector or jack.
 - 9) UTP or STP cross connecting wires shall be provided for each "pair" of connection terminals plus an additional 50% spare.
- e. Data Cross-Connection Subsystems:
- 1) The MCCS shall be a Main Distribution Terminating (MDT) data unit and shall be provided in the MTC. The MDT shall consist of a "patch" panel(s) provided with modular RJ45 female connectors for cross-connection of all copper data cable terminations. The panels shall provide for system grounding (where no dielectric cables are used) and be provided with a cable management system.
 - 2) Each panel shall conform to EIA dimensions and be suitable for mounting in standard equipment racks, have the RJ45 jacks aligned in two horizontal rows (up to a maximum of 48 jacks per panel), and shall not exceed the OEM's recommendations. Each RJ45 jack shall be of modular design and capable of accepting and functioning with other modular (i.e. RJ11) plugs without damaging the jack. It is not necessary to provide a jack for unused positions that are not part of the 50% expansion requirement.
 - a) All data system inputs from the server(s), data LAN, bridge, or interface distribution systems shall appear on the "top" row of jacks of the appropriate patch panel.

- b) All System outputs or backbone cable connections shall appear on the "bottom" row of jacks of the same patch panel.
- c) The splitting of pairs within cables between different jacks shall not be allowed. In the case of ISDN and/or ATM and/or Frame Relay applications, terminating resistors shall be provided externally to the patch panel connector or jack.
- 3) A patch cord shall be provided for each system "pair" of connection jacks. Each patch cord shall have modular RJ45 connectors provided on each end to match the panel's modular RJ45 female jack's being provided.
- f. Fiber optic Cross-Connection Subsystems: The MTC shall be provided with a separate fiber MCCS. Each TC shall be provided with a rack mounted patch or distribution panel that is installed inside a lockable cabinet or "breakout enclosure" that accommodates a minimum of 12 strands multimode fiber and 12 strand single mode fiber (these counts shall not be included the 50% spare requirement). Two of the single mode fibers shall be designated for educational analog video applications. A cable management system shall be provided for each panel.
 - 1) The panel(s) shall contain a minimum of 24 female "ST" connectors, be able to accommodate splices and field mountable connectors and have capacity for additional connectors to be added up to the OEM's maximum standard panel size for this type of use. All patch panel sides, including the front and back, shall be protected by a cabinet or enclosure.
 - 2) The panel(s) shall conform to EIA dimensions and be suitable for installation in standard racks, cabinets, and enclosures. The panels shall provide for system grounding (where no dielectric cables are used).
 - 3) The patch panel with the highest OEM approved density of fiber "ST" termination's (maximum of 72 each), while maintaining a high level of manageability, shall be selected. Patch cables, with proper "ST" connectors installed on each end shall be provided for each pair of fiber optic cable "ST" connectors.

- a) All System "inputs" from interface equipment or distribution systems shall appear on the "top" row of connectors of the appropriate patch panel.
 - b) All System "outputs" or backbone cable connections shall appear on the "bottom" row of connectors of the same patch panel.
- 4) In order to achieve a high level of reliability that approximates that of an OEM connector, field installable connectors shall have an OEM specified physical contact polish. Every fiber cable shall be terminated with the appropriate connector, and tested to ensure compliance to OEM and specifications outlines herein. Where a local fiber optic system connector standard, Industry Standard fiber optic "ST" female connector terminated with a fiber optic cable, shall be used. But, if the fiber optic cable is not used (or "dark"), a "ST" male terminating "cap" shall be provided for each unused "ST" female connector.
- g. Intermediate Cross-connection Subsystems (IMCCS): The MTC and each IMTC shall be provided with an IMCCS that shall be the connection point between the MCCA system and the distribution backbone cable and the IMCCS, that is located in one or more buildings on a campus, where each IMCCS is placed by system design. For a technical explanation of internal equipment and system requirements, refer to the above MTC and MCCA paragraphs.
- h. Distribution Cable Systems / Backbone Cable System (Common to Inter-buildings): The backbone cable system extends from the MCCA to each IMCCS to establish service between buildings on a campus. The media (copper and fiber optic) used in the BC system shall be designed according to the system requirements, OEM standards and guidelines, and as described herein. A multi-pair copper for voice and data, and separate multiple fiber optic backbone system shall be provided as a part of the BC distribution system.
- 1) All outside cable shall be minimum of STP or UTP, 22 AWG solid conductors, solid PVC insulation, and filled core (flexgel - waterproof Rural Electric Association (REA) LISTED PE 39 CODE) between the outer armor or jacket and inner conductors protective lining.

- 2) The copper cable system shall be configured as a "Star" Topology with separate dedicated cables between the MCCA and each IMCCA.
- 3) UTP and STP copper cables shall consist of thermoplastic insulated conductors formed into binder groups. The groups are to be identified by distinctly colored binders and assembled to form a single compact core covered by a protective sheath. Each cable shall be rated for Category 6 Telecommunications System Service. A minimum of eight pairs per circuit, plus an additional 50% spare for growth shall be provided.
- 4) Where the distance limitations of UTP or STP may be exceeded, multimode (or single mode) fiber optic cable(s) shall be used to augment the voice and/or data backbone cable system(s). The total loss of each fiber shall not exceed 12 decibel (dB) at 850 nano-Meter (nm), 11 dB at 1,300 nm, or 10 dB at 1,500 nm.
- 5) All voice system "inputs" from the MCCA via the BC distribution system shall appear on the "left" side of IDC (minimum 110 blocks) punch terminals of the IMCCA.
- 6) All voice system "outputs" or trunk line connections shall appear on the "right" side of the same IDC (minimum 110 blocks) of the IMCCA.
- 7) All data system "inputs" from the MCCA via the BC distribution system shall appear on the "top" row of jacks of the appropriate patch panel of the IMCCA.
- 8) All data system "outputs" or trunk line connections shall appear on the "bottom" row of jacks in the same patch panel of the IMCCA.
- 9) The splitting of pairs within cables between different jacks shall not be allowed. In the case of ISDN and/or ATM and/or Frame Relay applications, terminating resistors shall be provided externally to the patch panel connector or jack.
- 10) A patch cord shall be provided for each system "pair" of connection jacks. Each patch cord shall have modular connectors provided on each end to match the panel's modular female jack.
- 11) The fiber optic BC system shall be configured as a "Star" Topology with separate dedicated fibers between the MCCA and

each IMCCS. The System shall be sized to meet the system requirements plus an expansion capability of 50%. Fiber optic cable(s) having a minimum of 12 strands multimode fiber and 12 strands single mode fiber shall be provided. Two of the single mode fibers shall be designated for analog video service.

- 12) All BC shall be identified with permanent labels at both ends. Labels will indicate system, floor, closet, and zone. The label designations shall match those used for cross-connect terminals and patch panels.

i. Distribution (Common to Intra-Building) Cabling Systems: The intra-building trunk cabling system provides for connection between the IMCCS and each Riser TC's provided vertical cross-connecting system (VCCS) within a building. The media RF coaxial used in the intra-building backbone cabling system shall be designed according to the system requirements, OEM standards and guidelines, and as described herein. A multi-pair copper for voice and data, and separate multiple fiber optic trunk system shall be provided as a part of the System.

- 1) Category 6 UTP or STP multi-pair trunk cable(s) shall be used in the voice and data trunk-line-cabling systems. A minimum of eight pairs per circuit, plus an additional 50% spare for growth shall be provided.
- 2) Where the distance limitations of UTP and/or STP will be exceeded, multimode (or single mode) fiber optic cable shall be used in the voice and/or trunk cabling systems. The total loss of the fiber trunks shall not exceed 12 dB at 850 nM , 11 dB at 1,300 nM, or 10 dB at 1,500 nM.
 - a) All voice system "outputs" from the IMCCS to the trunk-line distribution system shall appear on the "right" side of IDC (minimum 110A blocks) punch terminals of the IMCCS.
 - b) All data system "outputs" from the IMCCS to the trunk-line distribution system shall appear on the "bottom" row of jacks of the same IDC (minimum 110A blocks) of the IMCCS.
 - c) The splitting of pairs within cables between different jacks shall not be allowed. In the case of ISDN and/or ATM and/or Frame Relay applications, terminating resistors

- shall be provided externally to the patch panel connector or jack.
- d) A patch cord shall be provided for each system "pair" of connection jacks. Each patch cord shall have modular connectors provided on each end to match the panel's modular female jack.
- 3) The fiber optic trunk line system shall be configured as a "Star" Topology with separate dedicated fibers between the IMCCS and each RCS. The System shall be sized to meet the System requirements with a expansion capability of 50% provided. Separate individual fiber optic cable(s) with a minimum of 18 strands multimode fiber and/or 12 strands single mode fiber shall be provided. Two of the single mode fibers shall be designated for analog video service.
- 4) All trunk lines shall be identified with permanent labels at both ends. Labels will indicate system, floor, closet, and zone. The label designations shall match those used for cross-connects and patch panels.
- a) All System outputs from the IMCCS to the trunk-line distribution system shall appear on the "bottom" row of "ST" connectors in the appropriate patch panel.
- b) A patch cord shall be provided for each system "pair" of connection "ST" connectors. As a minimum, each patch cord shall have "ST" male connectors provided on each end to match the panel's female "ST" connector provided.
- j. VCCS and Horizontal Cross-connecting (HCCS) Systems: Each TC shall be provided with a separate VCCS and HCCS located within the TC. The VCCS and HCCS shall interconnect and interface the riser (vertical) trunk line cables with the horizontal (or station) sub-trunk line cables. The media (copper, fiber optic) used in the CCS system shall be designed according to the System requirements, OEM standards and guidelines, and as described herein. A multi-pair copper for voice and data, and separate multiple fiber optic CCS system shall be provided as a part of the System.

- 1) The UTP, STP, and fiber optic trunk-line cabling systems are that connected between the trunk-lines and Riser VCCS, shall be terminated:
 - a) On the "left" or "top" IDC (or 110A blocks) for each UTP or STP voice cable.
 - b) On the "top" row of RJ45 jacks on the appropriate patch panel for each UTP or STP data cable.
 - c) On the "top" row of "ST" connectors on the appropriate patch panel for each fiber
- 2) The UTP, STP, and fiber optic sub-trunk (lateral) floor distribution cabling systems that are connected between each RTC and each TCO or secondary system distribution or connection point, shall terminate on an appropriate HCCS, at the:
 - a) On the "right" IDC (or 110A block) used as the VCCS input for each UTP or STP voice cable.
 - b) On the "bottom row of RJ45 jacks on the appropriate patch panel used as the VCCS input for each UTP or STP data cable.
 - c) On the "bottom" row of "ST" connectors on the appropriate patch panel used as the VCCS input for each fiber.
 - d) The technical requirements of the VCCS and HCCS "patch", "terminating", or "breakout" panels and cable management assemblies for voice, data and fiber optic (and RF coaxial) cables shall be as described in the above MCCS, IMCCS, and TC technical paragraphs.
- 3) The Contractor shall not "cross-connect" the VCCS or HCCS cabling systems even though appropriate patch cords are provided for each "patch", "punch", or "breakout" panel. Also, the Contractor shall not provide active interface or distribution electronic equipment as a part of the System.
- k. Horizontal (or Station) Cabling (HC): The HC distribution cabling systems connects the distribution field of the voice and data HCCS, in a "Star" Topology, to each TCO or connector and as shown on the drawings via the sub-trunk system.

- 1) Horizontal cables shall consist of insulated, UTP or STP conductors that are rated for Category 6 telecommunications service for voice and data systems.
- 2) The number of UTP or STP distribution pairs dedicated to each floor from the HC shall be sufficient to accommodate all the horizontal voice and data circuits served by the distribution cable to each TCO.
 - a) A minimum of four pairs for voice shall be connected to the "right" side of the IDC (or 110A block) that the VCCS "input" connections appear in the RTC.
 - b) A minimum of two separate sets of four pairs each for data shall be connected to the "bottom" row of RJ45 jacks that the VCCS "input" connections appear in the RTC.
- 3) The horizontal cable length to the farthest system outlet shall be limited to a maximum of 90M (or 295 ft). These maximum lengths must be derated, adjusted and reduced to include cross-connection and distribution system losses. Additional TC(s) shall be provided on large floor areas of buildings to limit the horizontal distribution to a maximum of 90M (or 295 ft).
- 4) The splitting of pairs within a cable between different jacks shall not be permitted.
- 5) The installation of the HC shall conform to appropriate OEM recommendations and standards outlined herein. This requirement will insure adequate protection for Electro-Magnetic Interference (EMI) sources.
- 6) A system design where "looping" the HC distribution cables from room to room shall not be permitted.
1. System Telecommunication Outlets (TCO): The System shall be capable of receiving the specified telephone (or voice) and data signals acquired from the LEC, FTS contracted carrier and computer system, and shall process and distribute them to the designated TCO's and as shown on the drawings. At a minimum, one TCO shall be provided on each room wall, associated with an active 120 VAC shall be provided and as shown on the drawings. The only exception to the general rule, of one outlet per wall, shall be those "special" locations (e.g., surgical suites,

radiology MRI rooms, labs, patient bed rooms, warehouse, loading docks, storage rooms, etc.) where there is usually only one TCO provided as designated on the drawings.

- 1) Each TCO shall consist of three multipin modular RJ45 jacks, one designated for telephone and two for data service,. Each TCO with appropriate jacks installed shall be provided by the Contractor in each designated location and as shown on the drawings.
- 2) The Contractor shall connect each telephone multipin modular RJ45 jack to a separate "right side as you look at it" telephone HC distribution system HCCS "punch down" 110A block or approved IDC terminating device in each associated RTC. The modular RJ45 jack shall be able to accept and operate with smaller modular RJ11 plugs while providing proper connection and not damaging the modular jack. he OEM shall warrant all modular RJ45/11 jacks in such a manner to be usable for modular RJ11 plugs.
- 3) The Contractor shall connect each TCO data multipin modular RJ45 jack to a separate lower row jack on the HCCS "patch panel" in each associated RTC. The Contractor is not to "cross-connect" VCCS and HCCS data distribution cables or provides active electronic data distribution equipment as a part of the System.
- 4) A non-impact termination method, using either a stuffer cap with installation tool or full-cycle terminating tool having both tactile and audible feedback to indicate proper termination shall be used. High impact installation tools shall not be used.
- 5) Each terminated conductor end shall be properly trimmed to assure a minimum clearance of 6.35 mm (0.250 in) clearance between the conductors of adjacent modules.
- 6) The multipin RJ45 jack shall be modular in construction that will accept and operate with a modular UTP and STP RJ45 connector and its pin assignments.
- 7) The Contractor shall connect each fiber optic TCO "ST" connector to a separate fiber optic "bottom" row "ST" connector HCCS "patch panel" or "breakout" terminating device

in each associated TC. The Contractor is not to
"interconnect" VCCS and HCCS fiber optic distributions cables
or provide active fiber optic electronic distribution
equipment as a part of the system.

2. At a minimum the System shall support the following operating
parameters:

a. EPBX connection:

- 1) System speed: 1.0 gBps per second, minimum.
- 2) Impedance: 600 Ohms.
- 3) Cross Modulation: -60 deci-Bel (dB).
- 4) Hum Modulation: -55 Db.
- 5) System data error: 10 to the -10 Bps, minimum loss measured at
the frame output with reference Zero (0) deciBel measured
(dBm) at 1,000 Hertz (Hz) applied to the frame input.
 - a) Trunk to station: 1.5 dB, maximum.
 - b) Station to station: 3.0 dB, maximum.
 - c) Internal switch crosstalk: -60 dB when a signal of ± 10
deciBel measured (dBm), 500-2,500 Hz range is applied to
the primary path.
 - d) Idle channel noise: 25 dBm "C" or 3.0 dBm "O" above
reference (terminated) ground noise, whichever is greater.
 - e) Traffic Grade of Service for Voice and Data:
 - (1) A minimum grade of service of P-01 with an average
traffic load of 7.0 CCS per station per hour and a traffic
overload in the data circuits will not interfere with, or
degrade, the voice service.
 - (2) Average CCS per voice station: The average CCS capacity
per voice station shall be maintained at 7.0 CCS when the
EPBX is expanded up to the projected maximum growth as
stated herein.

b. Telecommunications Outlet (TCO):

1) Voice:

- a) Isolation (outlet-outlet): 24 dB.
- b) Impedance: 600 Ohms, balanced (BAL).
- c) Signal Level: 0 deciBel per mili-Volt (dBmV) ± 0.1 dBmV.
- d) System speed: 100 mBps, minimum.
- e) System data error: 10 to the -6 Bps, minimum.

2) Data:

- a) Isolation (outlet-outlet): 24 dB.
- b) Impedance: 600 Ohms, BAL.
- c) Signal Level: 0 dBmV \pm 0.1 dBmV.
- d) System speed: 120 mBps, minimum.
- e) System data error: 10 to the -8 Bps, minimum.

3) Fiber optic:

- a) Isolation (outlet-outlet): 36 dB.
- b) Signal Level: 0 dBmV \pm 0.1 dBmV.
- c) System speed: 540 mBps, minimum.
- d) System data error: 10 to the -6 BPS, minimum.

C. General:

1. All equipment to be supplied under this specification shall be new and the current model of a standard product of an OEM or record. An OEM of record shall be defined as a company whose main occupation is the manufacture for sale of the items of equipment supplied and which:
 - a. Maintains a stock of replacement parts for the item submitted.
 - b. Maintains engineering drawings, specifications, and operating manuals for the items submitted.
 - c. Has published and distributed descriptive literature and equipment specifications on the items of equipment submitted at least 30 days prior to the Invitation for Bid.
2. Specifications of equipment as set forth in this document are minimum requirements, unless otherwise stated, and shall not be construed as limiting the overall quality, quantity, or performance characteristics of items furnished in the System. When the Contractor furnishes an item of equipment for which there is a specification contained herein, the item of equipment shall meet or exceed the specification for that item of equipment.
3. The Contractor shall provide written verification, in writing to the RE at time of installation, that the type of wire/cable being provided is recommended and approved by the OEM. The Contractor is responsible for providing the proper size and type of cable duct and/or conduit and wiring even though the actual installation may be by another subcontractor.

6. Active electronic component equipment shall consist of solid state components, be rated for continuous duty service, comply with the requirements of FCC standards for telephone equipment, systems, and service.
7. All passive distribution equipment shall meet or exceed -80 dB radiation shielding specifications.
8. All interconnecting twisted pair, fiber-optic cables shall be terminated on equipment terminal boards, punch blocks, breakout boxes, splice blocks, and unused equipment ports/taps shall be terminated according to the OEM's instructions for telephone cable systems without adapters. The Contractor shall not leave unused or spare twisted pair wire, fiber-optic cable unterminated, unconnected, loose or unsecured.
9. Color code all distribution wiring to conform to the Telephone Industry standard, EIA/TIA, and this document, which ever is the more stringent. At a minimum, all equipment, cable duct and/or conduit, enclosures, wiring, terminals, and cables shall be clearly and permanently labeled according to and using the provided record drawings, to facilitate installation and maintenance. Reference Specification Section 27 10 00, STRUCTURED CABLING and Section 27 31 00, VOICE COMMUNICATIONS SWITCHING AND ROUTING EQUIPMENT.
10. Connect the System's primary input AC power to the Facility' Critical Branch of the Emergency AC power distribution system as shown on the plans or if not shown on the plans consult with RE regarding a suitable circuit location prior to bidding.
11. Plug-in connectors shall be provided to connect all equipment, except coaxial cables and interface points. Coaxial cable distribution points and RF transmission lines shall use coaxial cable connections recommended by the cable OEM and approved by the System OEM. Base- band cable systems shall utilize barrier terminal screw type connectors, at a minimum. Crimp type connectors installed with a ratchet type installation tool are and acceptable alternate as long as the cable dress, pairs, shielding, grounding, and connections and labeling are provided the same as the barrier terminal strip connectors. Tape of any type, wire nuts, or solder type connections are unacceptable and will not be approved.

12. All equipment faceplates utilized in the System shall be stainless steel, anodized aluminum, or UL approved cycolac plastic for the areas where provided.
13. Noise filters and surge protectors shall be provided for each equipment interface cabinet, switch equipment cabinet, control console, local, and remote active equipment locations to ensure protection from input primary AC power surges and noise glitches are not induced into low Voltage data circuits.

Underground warning tape shall be standard, 4-Mil polyethylene 76 mm (3 inch) wide tape detectable type, red with black letters imprinted with "CAUTION BURIED ELECTRIC LINE BELOW", orange with black letters imprinted with "CAUTION BURIED TELEPHONE LINE BELOW" or orange with black letters imprinted with "CAUTION BURIED FIBER OPTIC LINE BELOW", as applicable.

D. Equipment Functional Characteristics:

FUNCTIONS	CHARACTERISTICS
Input Voltage	105 to 130 VAC
POWER LINE FREQUENCY	60 HZ \pm 2.0 HZ
Operating Temperature	0 to 50 degrees (°) Centigrade (C)
Humidity	80 percent (%) minimum rating

E. Equipment Standards and Testing:

1. The System has been defined herein as connected to systems identified as Critical Care performing Life Support Functions. Therefore, at a minimum, the system shall conform to all aforementioned National and/or Local Life Safety Codes (which ever are the more stringent), NFPA, NEC, this specification, JCAHCO Life Safety Accreditation requirements, and the OEM recommendations, instructions, and guidelines.
2. All supplies and materials shall be listed, labeled or certified by UL or a nationally recognized testing laboratory where such standards have been established for the supplies, materials or equipment. See paragraph minimum requirements Section 27 05 11, REQUIREMENTS FOR COMMUNICATIONS INSTALLATIONS, and the guidelines listed in paragraph 2.J.2.

3. The provided active and passive equipment required by the System design and approved technical submittal must conform with each UL standard in effect for the equipment, as of the date of the technical submittal (or the date when the RE approved system equipment necessary to be replaced) was technically reviewed and approved by VA. Where a UL standard is in existence for equipment to be used in completion of this contract, the equipment must bear the approved UL seal.
4. Each item of electronic equipment to be provided under this contract must bear the approved UL seal or the seal of the testing laboratory that warrants the equipment has been tested in accordance with, and conforms to the specified standards.

2.2 DISTRIBUTION EQUIPMENT AND SYSTEMS

A. Telecommunication Outlet (TCO):

1. The TCO shall consist of one baseband analog RF, video, or jack mounted in a steel outlet box. A separate 100mm (4in.) x 100mm (4in.) x 63mm (2.5in.) steel outlet box with a labeled stainless steel faceplate will be used. A second 100mm (4in.) x 100mm (4in.) x 63mm (2.5in.) steel outlet box with a labeled faceplate shall be provided as required adjacent to the first box to ensure system connections and expandability requirements are met.
2. All analog RF, video, and audio connections shall be "F", "BNC", or "XL" female types respectively.
3. The TCO shall be fed from the appropriate CCS located in the respective RTC in a manner to provide a uniform and balanced distribution system.
4. Interface of the data multipin jacks to appropriate patch panels (or approved "punch down" blocks) in the associated RTC, is the responsibility of the Contractor. The Contractor shall not extend data cables from the RTCs to data terminal equipment or install data terminal equipment.
5. The wall outlet shall be provided with a stainless steel or approve alternate cover plate to fit the analog jack(s) and the outlet box provided (100mm (4in.) x 100mm (4in.) for single and 100mm (4in.) x 200mm (8in.) for dual outlet box applications). For PBPU installations, the cover plate shall be stainless steel.

6. Interface of the analog RF "F", video "BNC", and audio "XL" jacks to appropriate patch panels in the associated RTC, is the responsibility of the Contractor. The Contractor shall not cross-connect analog cables in the RTCs to analog equipment or install active analog equipment.

B. Distribution Cables: Each cable shall meet or exceed the following specifications for the specific type of cable. Each cable reel shall be sweep tested and certified by the OEM by tags affixed to each reel. The Contractor shall turn over all sweep tags to the RE or PM. Additionally, the Contractor shall provide a 610 mm (2 ft.) sample of each provided cable, to the RE and receive approval before installation. Cables installed in any outside location (i.e. above ground, under ground in conduit, ducts, pathways, etc.) shall be filled with a waterproofing compound between outside jacket (not immediately touching any provided armor) and inter conductors to seal punctures in the jacket and protect the conductors from moisture.

1. Remote Control:

a. The remote control cable shall be multi-conductor with stranded (solid is permissible) conductors. The cable shall be able to handle the power and voltage necessary to control specified system equipment from a remote location. The cable shall be UL listed and pass the FR-1 vertical flame test, at a minimum. Each conductor shall be color-coded. Combined multi-conductor and coaxial cables are acceptable for this installation, as long as all system performance standards are met.

b. Technical Characteristics:

Length	As required, in 1K (3,000 ft.) reels minimum
Connectors	As required by system design
Size	18 AWG, minimum, Outside 20 AWG, minimum, Inside
Color coding	Required, EIA industry standard
Bend radius	10X the cable outside diameter
Impedance	As required
Shield coverage	As required by OEM specification
Attenuation	

Frequency in mHz	dB per 305 M (1,000ft.), maximum
0.7	5.2
1.0	6.5
4.0	14.0
8.0	19.0
16.0	26.0
20.0	29.0
25.0	33.0
31.0	36.0
50.0	52.0

2. Telephone:

- a. The System cable shall be provided by the Contractor to meet the minimum system requirements of Category Six service. The cable shall interconnect each part of the system. The cable shall be completely survivable in areas where it is installed.
- b. Technical Characteristics:

Length	As required, in 1K (3,000 ft.) reels minimum
Cable	Voice grade category six
Connectors	As required by system design
Size	22 AWG, minimum, Outside 24 AWG, minimum, Inside
Color coding	Required, telephone industry standard
Bend radius	10X the cable outside diameter
Impedance	120 Ohms \pm 15%, BAL
Shield coverage	As required by OEM specification
Attenuation	
Frequency in mHz	dB per 305 M (1,000ft.), maximum
0.7	5.2
1.0	6.5
4.0	14.0
8.0	19.0
16.0	26.0
20.0	29.0

25.0	33.0
31.0	36.0
62.0	52.0
100.0	68.0

3. Data Multi-Conductor:

- a. The cable shall be multi-conductor, shielded or unshielded cable with stranded conductors. The cable shall be able to handle the power and voltage used over the distance required. It shall meet Category Six service at a minimum.

b. Technical Characteristics:

Wire size	22 AWG, minimum
Working shield	350 V
Bend radius	10X the cable outside diameter
Impedance	100 Ohms \pm 15%, BAL
Bandwidth	100 mHz, minimum
DC RESISTANCE	10.0 Ohms/100M, maximum
Shield coverage	
Overall Outside (if OEM specified)	100%
Individual Pairs (if OEM specified)	100%
Attenuation	
Frequency in mHz	dB per 305 M (1,000ft.), maximum
0.7	5.2
1.0	6.5
4.0	14.0
8.0	19.0
16.0	26.0
20.0	29.0
25.0	33.0
31.0	36.0
62.0	52.0
100.0	68.0

4. Fiber Optic:

a. Multimode Fiber:

- 1) The general purpose multimode fiber optic cable shall be a dual window type installed in conduit for all system locations. A load-bearing support braid shall surround the inner tube for strength during cable installation.
- 2) Technical Characteristics:

Bend radius	6.0", minimum Outer jacket, As required
FIBER DIAMETER	62.5 MICRONS
Cladding	125 microns
Attenuation	
850 nM	4.0 dB per kM, maximum
1,300 nM	2.0 dB per kM, maximum
Bandwidth	
850 nM	160 MHz, minimum
1,300 nM	500 MHz, minimum
Connectors	Stainless steel

b. Single mode Fiber:

- 1) The general purpose single mode fiber optic cable shall be a dual window type installed in conduit for all system locations. A load-bearing support braid shall surround the inner tube for strength during cable installation.
- 2) Technical Characteristics:

Bend radius	100 mm (4 in.) minimum
Outer jacket	PVC
Fiber diameter	8.7 microns
Cladding	125 microns
Attenuation at 850 nM	1.0 dBm per km
Connectors	Stainless Steel

5. AC Power Cable: AC power cable(s) shall be 3-conductor, no. 12 AWG minimum, and rated for 13A-125V and 1,625W. Master AC power, installation specification and requirements, are given in the NEC and herein.

6. General Purpose Analog RF:

- a. The coaxial cable shall be an RG-6/U type (or equal), minimum and shall be increased in size (i.e. RG-11/U, .500", .750", etc.) as required to meet system design. It may also be used for baseband signals as approved by the OEM.
- b. Technical Characteristics:

Impedance	75 OHM, UNBAL
Center conductor	20 AWG, solid or stranded copper, or copper plated steel or aluminum
Dielectric	Cellular polyethylene
Shield coverage	95%, copper braid
Connector type	BNC or UHF
Attenuation	
Frequency (k or mHz)	Maximum dB/30.5M (100ft.)
10 kHz	0.20
100 kHz	0.22
1.0 kHz	0.25
4.5 mHz	0.85
10.0 mHz	1.40
100 mHz	5.00

C. Outlet Connection Cables:

1. Telephone:

- a. The Contractor shall provide a connection cable for each TCO telephone jack in the System with 10% spares. The telephone connection cable shall connect the telephone instrument to the TCO telephone jack. The Contractor shall not provide telephone instrument(s) or equipment.
- b. Technical Characteristics:

Length	1.8M (6ft.), minimum
Cable	Voice Grade
Connector	RJ-11/45 compatible male on each end
Size	24 AWG, minimum

Color coding	Required, telephone industry standard
--------------	---------------------------------------

2. Data:

- a. The Contractor shall provide a connection cable for each TCO data jack in the system with 10% spares. The data connection cable shall connect a data instrument to the TCO data jack. The Contractor shall not provide data terminal(s)/equipment.
- b. Technical Characteristics:

Length	1.8M (6 ft.), minimum
Cable	Data grade Category Six
Connector	RJ-45 male on each end
Color coding	Required, data industry standard
Size	24 AWG, minimum

D. System Connectors:

1. Solderless (Forked Connector):

- a. The connector shall have a crimp-on coupling for quick connect/disconnect of wires or cables. The crimp-on connector shall be designed to fit the wire or cable furnished. The connector barrel shall be insulated and color-coded.
- b. Technical Characteristics:

Impedance	As required
Working Voltage	500 V

2. Multipin:

- a. The connector shall have a crimp-on coupling for quick connect/disconnect of wires or cables. The crimp-on connector shall be designed to fit the wire or cable furnished. The connector housing shall be fully enclosed and shielded. It shall be secured to the cable group by screw type compression sleeves.
- b. Technical Characteristics:

Impedance	As required
-----------	-------------

Working Voltage	500 V
Number of pins	As requires, usually 25 pairs minimum

3. Modular (RJ-45/11 and RJ-45): The connectors shall be commercial types for voice and high speed data transmission applications. The connector shall be compatible with telephone instruments, computer terminals, and other type devices requiring linking through the modular telecommunications outlet to the System. The connector shall be compatible with UTP and STP cables.

a. Technical Characteristics:

Type	Number of Pins
RJ-11/45	Compatible with RJ45
RJ-45	Eight
Dielectric	Surge
Voltage	1,000V RMS, 60 Hz @ one minute, minimum
Current	2.2A RMS @ 30 Minutes or 7.0A RMS @ 5.0 seconds
Leakage	100 μ A, maximum
Connectability	
Initial contact resistance	20 mili-Ohms, maximum
Insulation displacement	10 mili-Ohms, maximum
Interface	Must interface with modular jacks from a variety of OEMs. RJ-11/45 plugs shall provide connection when used in RJ-45 jacks.
Durability	200 insertions/withdrawals, minimum

4. Fiber Optic: The connectors shall be commercial types for voice and high speed data transmission applications. The connector shall be compatible with telephone instruments, computer terminals, and other type devices requiring linking through the modular telecommunications outlet to the system. The connector shall be compatible with UTP and STP cables.

3. Fiber Optic:

- a. These units shall be metal-housed precision types in the frequency ranges selected. They shall be the screw-on type that

has low VSWR when installed and the proper impedance to terminate the required system unit or fiber optic cable.

b. Technical Characteristics:

Frequency	Lightwave
Power blocking	As required
Return loss	25 dB
Connectors	"ST", minimum
Construction	Stainless steel
Impedance	As required

F. Distribution Frames:

1. A new stand-alone (i.e., self supporting, free standing) MDF shall be provided to interconnect the EPBX and computer room. The MDF shall be modular and equipped with modular terminating mini blocks (i.e. Ericsson, 3M, etc.), and patch panels that are as small as possible and provide all the requirements of this specifications as described herein.
2. All cable distribution closets and MDFs shall be wired in accordance with industry standards and shall employ "latest state-of-the-art" modular cross-connect devices. The MDF/telephone closet riser cable shall be sized to satisfy all voice requirements plus not less than 50% spare (growth) capacity in each telephone closet which includes a fiber optic backbone. The MDF/telephone closet riser cable shall be sized to satisfy all voice and data requirements plus not less than 50% spare (growth) capacity in each telephone closet which does not include a fiber optic backbone.
3. The MDF and all intermediate distribution frames shall be connected to the EPBX system ground.
4. Technical Characteristics:

Telephone	
IDC type unit	As described in Part 2
Contact wires	50 micron of Gold over Nickel
Contact pressure	100 Grams, MIN
110A Punch blocks	Acceptable alternate to IDC

Data	110A blocks as described in Part 2
Fiber optic	Patch panel as described in Part 2
Analog Video	Patch panel as described in Part 2

2.3 TELECOMMUNICATIONS CLOSET REQUIREMENTS

Refer to VA Handbook H-088C3, Telephone System Requirements, for specific TC guidelines for size, power input, security, and backboard mounting requirements. It is the Contractors responsibility to ensure TC compliance with the System Requirements.

2.4 ENVIRONMENTAL REQUIREMENTS

Technical submittals shall identify the environmental specifications for housing the system. These environmental specifications shall identify the requirements for initial and expanded system configurations for:

- A. Floor loading for batteries and cabinets.
- B. Minimum floor space and ceiling heights.
- C. Minimum size of doors for equipment passage.
- D. Power requirements: The bidders shall provide the specific voltage, amperage, phases, and quantities of circuits required.
- E. Air conditioning, heating, and humidity requirements. The bidder shall identify the ambient temperature and relative humidity operating ranges required preventing equipment damage.
- F. Air conditioning requirements (expressed in BTU per hour, based on adequate dissipation of generated heat to maintain required room and equipment standards).
- G. Proposed floor plan based on the expanded system configuration of the bidder's proposed EPBX for this Facility.
- H. Conduit size requirement (between equipment room and console room).

2.5 INSTALLATION KIT

The kit shall be provided that, at a minimum, includes all connectors and terminals, labeling systems, audio spade lugs, barrier strips, punch blocks or wire wrap terminals, heat shrink tubing, cable ties, solder, hangers, clamps, bolts, conduit, cable duct, and/or cable tray, etc., required to accomplish a neat and secure installation. All wires shall terminate in a spade lug and barrier strip, wire wrap terminal or punch block. Unfinished or unlabeled wire connections shall not be allowed. Turn over to the RE all unused and partially opened

installation kit boxes, coaxial, fiberoptic, and twisted pair cable reels, conduit, cable tray, and/or cable duct bundles, wire rolls, physical installation hardware. The following are the minimum required installation sub-kits:

A. System Grounding:

1. The grounding kit shall include all cable and installation hardware required. All radio equipment shall be connected to earth ground via internal building wiring, according to the NEC.
2. This includes, but is not limited to:
 - a. Coaxial Cable Shields.
 - b. Control Cable Shields.
 - c. Data Cable Shields.
 - d. Equipment Racks.
 - e. Equipment Cabinets.
 - f. Conduits.
 - g. Duct.
 - h. Cable Trays.
 - i. Power Panels.
 - j. Connector Panels.
 - k. Grounding Blocks.

B. C. Wire and Cable: The wire and cable kit shall include all connectors and terminals, audio spade lugs, barrier straps, punch blocks, wire wrap strips, heat shrink tubing, tie wraps, solder, hangers, clamps, labels etc., required to accomplish a neat and orderly installation.

D. Conduit, Cable Duct, and Cable Tray: The kit shall include all conduit, duct, trays, junction boxes, back boxes, cover plates, feed through nipples, hangers, clamps, other hardware required to accomplish a neat and secure conduit, cable duct, and/or cable tray installation in accordance with the NEC and this document.

E. Equipment Interface: The equipment kit shall include any item or quantity of equipment, cable, mounting hardware and materials needed to interface the systems with the identified sub-system(s) according to the OEM requirements and this document.

F. Labels: The labeling kit shall include any item or quantity of labels, tools, stencils, and materials needed to completely and correctly label

each subsystem according to the OEM requirements, as-installed drawings, and this document.

- G. Documentation: The documentation kit shall include any item or quantity of items, computer discs, as installed drawings, equipment, maintenance, and operation manuals, and OEM materials needed to completely and correctly provide the system documentation as required by this document and explained herein.

PART 3 - EXECUTION

3.1 INSTALLATION

A. Product Delivery, Storage and Handling:

1. Delivery: Deliver materials to the job site in OEM's original unopened containers, clearly labeled with the OEM's name and equipment catalog numbers, model and serial identification numbers. The RE may inventory the cable, patch panels, and related equipment.
2. Storage and Handling: Store and protect equipment in a manner, which will preclude damage as directed by the RE.

B. System Installation:

1. After the contract's been awarded, and within the time period specified in the contract, the Contractor shall deliver the total system in a manner that fully complies with the requirements of this specification. The Contractor shall make no substitutions or changes in the System without written approval from the RE and PM.
2. The Contractor shall install all equipment and systems in a manner that complies with accepted industry standards of good practice, OEM instructions, the requirements of this specification, and in a manner which does not constitute a safety hazard. The Contractor shall insure that all installation personnel understands and complies with all the requirements of this specification.
3. The Contractor shall install suitable filters, traps, directional couplers, splitters, TC's, and pads for minimizing interference and for balancing the System. Items used for balancing and minimizing interference shall be able to pass telephone and data signals in the frequency bands selected, in the direction specified, with low loss, and high isolation, and with minimal delay of specified frequencies and signals. The Contractor shall provide all equipment necessary to meet the requirements of Paragraph 2.1.C and the System performance standards.

4. All passive equipment shall be connected according to the OEM's specifications to insure future correct termination, isolation, impedance match, and signal level balance at each telephone/data outlet.
5. Where TCOs are installed adjacent to each other, install one outlet for each instrument.
6. All lines shall be terminated in a suitable manner to facilitate future expansion of the System. There shall be a minimum of one spare 25 pair cable at each distribution point on each floor.
7. All vertical and horizontal copper and fiber optic cables shall be terminated so any future changes only requires modifications of the existing signal closet equipment only.
8. Terminating resistors or devices shall be used to terminate all unused branches, outlets, equipment ports of the System, and shall be devices designed for the purpose of terminating fiber optic or twisted pair cables carrying telephone and data signals in telephone analog video systems.
9. Equipment installed outdoors shall be weatherproof or installed in weatherproof enclosures with hinged doors and locks with two keys.
10. Equipment installed indoors shall be installed in metal cabinets with hinged doors and locks with two keys.

C. Conduit and Signal Ducts:

1. Conduit:
 - a. The Contractor shall employ the latest installation practices and materials. The Contractor shall provide conduit, junction boxes, connectors, sleeves, weatherheads, pitch pockets, and associated sealing materials not specifically identified in this document as GFE. Conduit penetrations of walls, ceilings, floors, interstitial space, fire barriers, etc., shall be sleeved and sealed. The minimum conduit size shall be 19 mm (3/4 in.).
 - b. All cables shall be installed in separate conduit and/or signal ducts (exception from the separate conduit requirement to allow telephone cables to be installed in partitioned cable tray with data cables may be granted in writing by the RE if requested.) Conduits shall be provided in accordance with Section 27 05 33, RACEWAYS AND BOXES FOR COMMUNICATIONS SYSTEMS, and NEC Articles

517 for Critical Care and 800 for Communications systems, at a minimum.

- c. When metal, plastic covered, etc., flexible cable protective armor or systems are specifically authorized to be provided for use in the System, their installation guidelines and standards shall be as specified herein, Section 27 05 33, RACEWAYS AND BOXES FOR COMMUNICATIONS SYSTEMS, and the NEC.
 - d. When "innerduct" flexible cable protective systems is specifically authorized to be provided for use in the System, it's installation guidelines and standards shall be as the specified herein, Section 27 05 33, RACEWAYS AND BOXES FOR COMMUNICATIONS SYSTEMS, and the NEC.
 - e. Conduit (including GFE) fill shall not exceed 40%. Each conduit end shall be equipped with a protective insulator or sleeve to cover the conduit end, connection nut or clamp, to protect the wire or cable during installation and remaining in the conduit. Electrical power conduit shall be installed in accordance with the NEC. AC power conduit shall be run separate from signal conduit.
 - f. When metal, plastic covered, etc., flexible cable protective armor or systems are specifically authorized to be provided for use in the System, their installation guidelines and standards shall be as specified herein, Section 27 05 33, RACEWAYS AND BOXES FOR COMMUNICATIONS SYSTEMS, and the NEC.
 - g.
2. Signal Duct, Cable Duct, or Cable Tray:
- a. The Contractor shall use existing signal duct, cable duct, and/or cable tray, when identified and approved by the RE.
 - b. Approved signal and/or cable duct shall be a minimum size of 100 mm x 100 mm (4 in. X 4 in.) inside diameter with removable tops or sides, as appropriate. Protective sleeves, guides or barriers are required on all sharp corners, openings, anchors, bolts or screw ends, junction, interface and connection points.
 - c. Approved cable tray shall be fully covered, mechanically and physically partitioned for multiple electronic circuit use, and be UL certified and labeled for use with telecommunication

circuits and/or systems. The RE shall approve width and height dimensions.

D. Distribution System Signal Wires and Cables:

1. Wires and cables shall be provided in the same manner and use like construction practices as Fire Protective and other Emergency Systems that are identified and outlined in NFPA 101, Life Safety Code, Chapters 7, 12, and/or 13, NFPA 70, National Electrical Code, Chapter 7, Special Conditions. The wires and cables shall be able to withstand adverse environmental conditions in their respective location without deterioration. Wires and cables shall enter each equipment enclosure, console, cabinet or rack in such a manner that all doors or access panels can be opened and closed without removal or disruption of the cables.
 - a. Each wire and cable shall terminate on an item of equipment by direct connection. Spare or unused wire and cable shall be provided with appropriate connectors (female types) that are installed in appropriate punch blocks, barrier strips, patch, or bulkhead connector panels.
 - b. Fiber optic cables that are spare, unused or dark shall be provided with Industry Standard "ST" type female connectors installed in appropriate break out, patch, or bulkhead connector panels provided in enclosure(s) and shall be protected from the environment.
 - c. Coaxial cables that are spare, unused or dark shall be provided with the cable OEM specified type female connectors installed in appropriate break out, patch, or bulkhead connector panels provided in enclosure(s) and shall be protected from the environment.
 - d. All cable junctions and taps shall be accessible. Provide an 8" X 8" X 4" (minimum) junction box attached to the cable duct or raceway for installation of distribution system passive equipment. Ensure all equipment and tap junctions are accessible.
2. Routing and Interconnection:
 - a. Wires or cables between consoles, cabinets, racks and other equipment shall be in an approved conduit, signal duct, cable duct, or cable tray that is secured to building structure.

- b. Wires and cables shall be insulated to prevent contact with signal or current carrying conductors. Wires or cables used in assembling consoles, panels, equipment cabinets and racks shall be formed into harnesses that are bundled and tied. Harnessed wires or cables shall be combed straight, formed and dressed in either a vertical or horizontal relationship to equipment, controls, components or terminations.
- c. Harnesses with intertwined members are not acceptable. Each wire or cable that breaks out from a harness for connection or termination shall have been tied off at that harness or bundle point, and be provided with a neatly formed service loop.
- d. Wires and cables shall be grouped according to service (i.e.: AC, grounds, signal, DC, control, etc.). DC, control and signal cables may be included with any group. Wires and cables shall be neatly formed and shall not change position in the group throughout the conduit run. Wires and cables in approved signal duct, conduit, cable ducts, or cable trays shall be neatly formed, bundled, tied off in 600 mm to 900 mm (24 in. to 36 in.) lengths and shall not change position in the group throughout the run. Concealed splices are not allowed.
- e. Separate, organize, bundle, and route wires or cables to restrict EMI, channel crosstalk, or feedback oscillation inside any enclosure. Looking at any enclosure from the rear (wall mounted enclosures, junction, pull or interface boxes from the front), locate AC power, DC and speaker wires or cables on the left; coaxial, control, microphone and line level audio and data wires or cables, on the right. This installation shall be accomplished with ties and/or fasteners that will not damage or distort the wires or cables. Limit spacing between tied off points to a maximum of 150 mm (6 inches).
- f. Do not pull wire or cable through any box, fitting or enclosure where change of cable tray or signal or cable duct alignment or direction occurs. Ensure the proper bend radius is maintained for each wire or cable as specified by it's OEM.
- g. Employ temporary guides, sheaves, rollers, and other necessary items to protect the wire or cable from excess tension or damage from bending during installation. Abrasion to wire or cable

jackets is not acceptable and will not be allowed. Replace all cables whose jacket has been abraded. The discovery of any abraded and/or damaged cables during the proof of performance test shall be grounds for declaring the entire system unacceptable and the termination of the proof of performance test. Completely cover edges of wire or cable passing through holes in chassis, cabinets or racks, enclosures, pull or junction boxes, conduit, etc., with plastic or nylon grommeting.

- h. Cable runs shall be splice free between conduit junction and interface boxes and equipment locations.
- i. Cables shall be installed and fastened without causing sharp bends or rubbing of the cables against sharp edges. Cables shall be fastened with hardware that will not damage or distort them.
- j. Cables shall be labeled with permanent markers at the terminals of the electronic and passive equipment and at each junction point in the System. The lettering on the cables shall correspond with the lettering on the record diagrams.
- k. Completely test all of the cables after installation and replace any defective cables.
- l. Wires or cables that are installed outside of buildings shall be in conduit, secured to solid building structures. If specifically approved, on a case by case basis, to be run outside of conduit, the wires or cables shall be installed, as described herein. The bundled wires or cables must: Be tied at not less than 460 mm (18 in.) intervals to a solid building structure; have ultra violet protection and be totally waterproof (including all connections). The laying of wires or cables directly on roof tops, ladders, drooping down walls, walkways, floors, etc. is not allowed and will not be approved.
- m. Wires or cables installed outside of conduit, cable trays, wireways, cable duct, etc.
 - 1) Only when specifically authorized as described herein, will wires or cables be identified and approved to be installed outside of conduit. The wire or cable runs shall be UL rated plenum and OEM certified for use in air plenums.

- 2) Wires and cables shall be hidden, protected, fastened and tied at 600 mm (24 in.) intervals, maximum, as described herein to building structure.
 - 3) Closer wire or cable fastening intervals may be required to prevents sagging, maintain clearance above suspended ceilings, remove unsightly wiring and cabling from view and discourage tampering and vandalism. Wire or cable runs, not provided in conduit, that penetrate outside building walls, supporting walls, and two hour fire barriers shall be sleeved and sealed with an approved fire retardant sealant.
 - 4) Wire or cable runs to system components installed in walls (i.e.: volume attenuators, circuit controllers, signal, or data outlets, etc.) may, when specifically authorized by the RE, be fished through hollow spaces in walls and shall be certified for use in air plenum areas.
- n. Wires or cables installed in underground conduit, duct, etc.
- 1) Wires or cables installed in underground installations shall be waterproofed by the inclusion of a water protective barrier (i.e. gel, magma, etc.) or flooding compound between the outside jacket and first shield. Each underground connection shall be accessible in a manhole, recessed ground level junction box, above ground pedestal, etc., and shall be provided with appropriate waterproof connectors to match the cable being installed. Once the System has been tested and found to meet the System performance standards and accepted by VA, the Contractor shall provide waterproof shrink tubing or approved mastic to fully encompass each wire or cable connection and overlay at least 150 mm (6 inches) above each wire or cable jacket trim point.
 - 2) It is not acceptable to connect waterproofed cable directly to an inside CCS punch block or directly to an equipment connection port. When an under ground cable enters a building, it shall be routed directly to the closest TC that has been designated as the building's IMTC. The Contractor shall provide a "transition" splice in this TC where the "water proofed" cable enters on one side and "dry" cable exits on the other side. The "transition" splice shall be fully waterproof

and be capable of reentry for system servicing. Additionally, the transition splice shall not allow the waterproofing compound to migrate from the water proof cable to the dry cable.

- 3) Warning tape shall be continuously placed 300 mm (12 inches) above buried conduit, cable, etc.

E. Outlet Boxes, Back Boxes, and Faceplates:

1. Outlet Boxes: Signal, power, interface, connection, distribution, and junction boxes shall be provided as required by the system design, on-site inspection, and review of the contract drawings.
2. Back Boxes: Back boxes shall be provided as directed by the OEM as required by the approved system design, on-site inspection, and review of the contract drawings.
3. Face Plates (or Cover Plates): Faceplates shall be of a standard type, stainless steel, anodized aluminum or UL approved cyclac plastic construction and provided by the Contractor for each identified system outlet location. Connectors and jacks appearing on the faceplate shall be clearly and permanently marked.

F. Connectors: Circuits, transmission lines, and signal extensions shall have continuity, correct connection and polarity. A uniform polarity shall be maintained between all points in the system.

1. Wires:

- a. Wire ends shall be neatly formed and where insulation has been cut, heat shrink tubing shall be employed to secure the insulation on each wire. Tape of any type is not acceptable.
 - b. Audio spade lugs shall be installed on each wire (including spare or unused) end and connect to screw terminals of appropriate size barrier strips. AC barrier strips shall be provided with a protective cover to prevent accidental contact with wires carrying live AC current. Punch blocks are approved for signal, not AC wires. Wire Nut or "Scotch Lock" connectors are not acceptable for signal wire installation.
2. Cables: Each connector shall be designed for the specific size cable being used and installed with the OEM's approved installation tool. Typical system cable connectors include; but, are not limited to: Audio spade lug, punch block, wirewrap, etc.

G. AC Power: AC power wiring shall be run separately from signal cable.

H. Grounding:

1. General: The Contractor shall ground all Contractor Installed Equipment and identified Government Furnished Equipment to eliminate all shock hazards and to minimize, to the maximum extent possible, all ground loops, common mode returns, noise pickup, crosstalk, etc. The total ground resistance shall be 0.1 Ohm or less.
 - a. The Contractor shall install lightning arrestors and grounding in accordance with the NFPA and this specification.
 - b. Gas protection devices shall be provided on all circuits and cable pairs serving building distribution frames located in buildings other than the building in which the system is located or in any area served by an unprotected distribution system (manhole, aerial, etc.). The Contractor shall install the gas protection devices at the nearest point of entrance in buildings where protection is required and on the same circuits on the MDF in the telephone switch room.
 - c. Under no conditions shall the AC neutral, either in a power panel or in a receptacle outlet, be used for system control, subcarrier or audio reference ground.
 - d. The use of conduit, signal duct or cable trays as system or electrical ground is not acceptable and will not be permitted. These items may be used only for the dissipation of internally generated static charges (not to be confused with externally generated lightning) that may applied or generated outside the mechanical and/or physical confines of the System to earth ground. The discovery of improper system grounding shall be grounds to declare the System unacceptable and the termination of all system acceptance testing.
2. Cabinet Buss: A common ground buss of at least #10 AWG solid copper wire shall extend throughout each equipment cabinet and be connected to the system ground. Provide a separate isolated ground connection from each equipment cabinet ground buss to the system ground. Do not tie equipment ground busses together.
3. Equipment: Equipment shall be bonded to the cabinet bus with copper braid equivalent to at least #12 AWG. Self grounding equipment enclosures, racks or cabinets, that provide OEM certified functional

ground connections through physical contact with installed equipment, are acceptable alternates.

4. Cable Shields: Cable shields shall be bonded to the cabinet ground buss with #12 AWG minimum stranded copper wire at only one end of the cable run. Cable shields shall be insulated from each other, faceplates, equipment racks, consoles, enclosures or cabinets; except, at the system common ground point. Coaxial and audio cables, shall have one ground connection at the source; in all cases, cable shield ground connections shall be kept to a minimum.

I. Labeling: Provide labeling in accordance with ANSI/EIA/TIA-606-A. All lettering for voice and data circuits shall be stenciled using laser printers. Handwritten labels are not acceptable.

1. Cable and Wires (Hereinafter referred to as "Cable"): Cables shall be labeled at both ends in accordance with ANSI/EIA/TIA-606-A. Labels shall be permanent in contrasting colors. Cables shall be identified according to the System "Record Wiring Diagrams".
2. Equipment: System equipment shall be permanently labeled with contrasting plastic laminate or bakelite material. System equipment shall be labeled on the face of the unit corresponding to its source.
3. Conduit, Cable Duct, and/or Cable Tray: The Contractor shall label all conduit, duct and tray, including utilized GFE, with permanent marking devices or spray painted stenciling a minimum of 3 meters (10 ft.) identifying it as the System. In addition, each enclosure shall be labeled according to this standard.
4. Termination Hardware: The Contractor shall label workstation outlets and patch panel connections using color coded labels with identifiers in accordance with ANSI/EIA/TIA-606-A and the "Record Wiring Diagrams".

3.2 TESTS

A. Interim Inspection:

1. This inspection shall verify that the equipment provided adheres to the installation requirements of this document. The interim inspection will be conducted by a factory-certified representative and witnessed by a Government Representative. Each item of installed equipment shall be checked to insure appropriate UL certification markings. This inspection shall verify cabling terminations in

telecommunications rooms and at workstations adhere to color code for T568B pin assignments and cabling connections are in compliance with ANSI/EIA/TIA standards. Visually confirm marking of outlets, faceplates, outlet/connectors and patch cords.

2. Perform fiber optical field inspection tests via attenuation measurements on factory reels and provide results along with manufacturer certification for factory reel tests. Remove failed cable reels from project site upon attenuation test failure.
3. The Contractor shall notify the RE, in writing, of the estimated date the Contractor expects to be ready for the interim inspection, at least 20 working days before the requested inspection date.
4. Results of the interim inspection shall be provided to the RE and PM. If major or multiple deficiencies are discovered, a second interim inspection may be required before permitting the Contractor to continue with the system installation.
5. The RE and/or the PM shall determine if an additional inspection is required, or if the Contractor will be allowed to proceed with the installation. In either case, re-inspection of the deficiencies noted during the interim inspection(s), will be part of the proof of performance test. The interim inspection shall not affect the Systems' completion date. The Contracting Officer shall ensure all test documents will become a part of the Systems record documentation.

B. Pretesting:

1. Upon completing the installation of the System, the Contractor shall align and balance the system. The Contractor shall pretest the entire system.
2. Pretesting Procedure:
 - a. During the system pretest, the Contractor shall verify (utilizing the approved spectrum analyzer and test equipment) that the System is fully operational and meets all the system performance requirements of this standard.
 - b. The Contractor shall pretest and verify that all System functions and specification requirements are met and operational, no unwanted aural effects, such as signal distortion, noise pulses, glitches, audio hum, poling noise, etc. are present. The Contractor shall measure and record the aural carrier levels of

each system telephone and data channel, at each of the following points in the system:

- 1) Local Telephone Company Interfaces or Inputs.
- 2) EPBX interfaces or inputs and outputs.
- 3) MDF interfaces or inputs and outputs.
- 4) EPBX output S/NR for each telephone and data channel.
- 5) Signal Level at each interface point to the distribution system, the last outlet on each trunk line plus all outlets installed as part of this contract.

3. The Contractor shall provide four (4) copies of the recorded system pretest measurements and the written certification that the System is ready for the formal acceptance test shall be submitted to the RE.

C. Acceptance Test: After the System has been pretested and the Contractor has submitted the pretest results and certification to the RE, then the Contractor shall schedule an acceptance test date and give the RE 30 days written notice prior to the date the acceptance test is expected to begin. The System shall be tested in the presence of a Government Representative and an OEM certified representative. The System shall be tested utilizing the approved test equipment to certify proof of performance and Life Safety compliance. The test shall verify that the total System meets the requirements of this specification. The notification of the acceptance test shall include the expected length (in time) of the test.

D. Verification Tests:

1. Test the backbone coax cabling for DC loop resistance, shorts, opens, intermittent faults, and polarity between conductors, and between conductors and shield, if cable has an overall shield. Test the operation of shorting bars in connection blocks. Test cables after termination and prior to cross-connection.
2. Multimode Fiber Optic Cable: Perform end-to-end attenuation tests in accordance with ANSI/EIA/TIA-568-B.3 and ANSI/EIA/TIA-526-14A using Method A, Optical Power Meter and Light Source and/or Method B, OTDR. Perform verification acceptance test.
3. Single mode Fiber Optic Cable: Perform end-to-end attenuation tests in accordance with ANSI/EIA/TIA-568-B.3 and ANSI/EIA/TIA-526-7 using

Method A, Optical Power Meter and Light Source and/or Method B,
OTDR. Perform verification acceptance test.

E. Performance Testing:

1. Perform Category 5e tests in accordance with ANSI/EIA/TIA-568-B.1 and ANSI/EIA/TIA-568-B.2. Test shall include the following: wire map, length, insertion loss, return loss, NEXT, PSNEXT, ELFEXT, PSELFEXT, propagation delay and delay skew.
2. Fiber Optic Links: Perform end-to-end fiber optic cable link tests in accordance with ANSI/EIA/TIA-568-B.3.

F. Total System Acceptance Test: The Contractor shall perform verification tests for copper cabling system(s) and the multimode and single mode fiber optic cabling system(s) after the complete telecommunication distribution system and workstation outlet are installed.

1. Voice Testing: Connect to the network interface device at the demarcation point. Go off-hook and receive dial tone from the LEC. If a test number is available, place and receive a local, long distance, and FTS telephone call.
2. Data Testing: Connect to the network interface device at the demarcation point. Log onto the network to ensure proper connection to the network is achieved.

3.3 TRAINING

- A. Furnish the services of a factory-trained engineer or technician for a total of two four hour classes to instruct designated Facility IRM personnel. Instruction shall include cross connection, corrective, and preventive maintenance of the System and equipment.
- B. Before the System can be accepted by the VA, this training must be accomplished. Training will be scheduled at the convenience of the Facilities Contracting Officer and Chief of Engineering Service.

3.4 WARRANTY

- A. Comply with FAR clause 52.246-21, except that warranty shall be as follows:
 1. The Contractor shall warranty that all installed material and equipment will be free from defects, workmanship, and will remain so for a period of one year from date of final acceptance of the System by the VA. The Contractor shall provide OEM's equipment warranty documents, to the RE (or Facility Contracting Officer if the Facility has taken possession of the building(s)), that certifies

- each item of equipment installed conforms to OEM published specifications.
2. The Contractor's maintenance personnel shall have the ability to contact the Contractor and OEM for emergency maintenance and logistic assistance, remote diagnostic testing, and assistance in resolving technical problems at any time. The Contractor and OEM shall provide this contact capability at no additional cost to the VA.
 3. All Contractor installation, maintenance, and supervisor personnel shall be fully qualified by the OEM and must provide two (2) copies of current and qualified OEM training certificates and OEM certification upon request.
 4. Additionally, the Contractor shall accomplish the following minimum requirements during the one year warranty period:
 - a. Response Time:
 - 1) The RE (or facility Contracting Officer if the facility has taken possession of the building[s]) are the Contractor's reporting and contact officials for the System trouble calls, during the warranty period.
 - 2) A standard workweek is considered 8:00 A.M. to 5:00 P.M., Monday through Friday exclusive of Federal Holidays.
 - 3) The Contractor shall respond and correct on-site trouble calls, during the standard work week to:
 - a) A routine trouble call within one working days of its report. A routine trouble is considered a trouble which causes a system outlet, station, or patch cord to be inoperable.
 - b) An emergency trouble call within 6 hours of its report. An emergency trouble is considered a trouble which causes a subsystem or distribution point to be inoperable at anytime. Additionally, the loss of a minimum of 50 station or system lines shall be deemed as this type of a trouble call.
 - 4) The Contractor shall respond on-site to a catastrophic trouble call within 4 hours of its report. A catastrophic trouble call is considered total system failure.

- a) If a system failure cannot be corrected within four hours (exclusive of the standard work time limits), the Contractor shall be responsible for providing alternate system CSS or TCO equipment, or cables. The alternate equipment and/or cables shall be operational within four hours after the four hour trouble shooting time.
 - b) Routine or emergency trouble calls in critical emergency health care facilities (i.e., cardiac arrest, intensive care units, etc.) shall also be deemed as a catastrophic trouble call if so determined by the RE or Facility Director. The RE or Facility Contracting Officer shall notify the Contractor of this type of trouble call at the direction of the Facilities Director.
- b. Required on-site visits during the one year warranty period
- 1) The Contractor shall visit, on-site, for a minimum of eight hours, once every 12 weeks, during the warranty period, to perform system preventive maintenance, equipment cleaning, and operational adjustments to maintain the System according the descriptions identified in this SPEC.
 - a) The Contractor shall arrange all Facility visits with the RE or Facility Contracting Officer prior to performing the required maintenance visits.
 - b) The Contractor in accordance with the OEM's recommended practice and service intervals shall perform preventive maintenance during a non-busy time agreed to by the RE or Facility Contracting Officer and the Contractor.
 - c) The preventive maintenance schedule, functions and reports shall be provided to and approved by the RE or Facility Contracting Officer.
 - 2) The Contractor shall provide the RE or Facility Contracting Officer a type written report itemizing each deficiency found and the corrective action performed during each required visit or official reported trouble call. The Contractor shall provide the RE with sample copies of these reports for review and approval at the beginning of the Total System Acceptance Test. The following reports are the minimum required:

- a) Monthly Report: The Contractor shall provide a monthly summary all equipment and sub-systems serviced during this warranty period to RE or Facilities Contracting Officer by the fifth working day after the end of each month. The report shall clearly and concisely describe the services rendered, parts replaced and repairs performed. The report shall prescribe anticipated future needs of the equipment and Systems for preventive and predictive maintenance
 - b) Contractor Log: The Contractor shall maintain a separate log entry for each item of equipment and each sub-system of the System. The log shall list dates and times of all scheduled, routine, and emergency calls. Each emergency call shall be described with details of the nature and causes of emergency steps taken to rectify the situation and specific recommendations to avoid such conditions in the future.
- 3) The RE or Facility Contracting Officer shall provide the Facility Engineering Officer, two (2) copies of actual reports for evaluation.
- a) The RE or Facility Contracting Officer shall ensure copies of these reports are entered into the System's official acquisition documents.
 - b) The Facilities Chief Engineer shall ensure copies of these reports are entered into the System's official technical as-installed documents.
- B. Work Not Included: Maintenance and repair service shall not include the performance of any work due to improper use, accidents, other vendor, contractor, owner tampering or negligence, for which the Contractor is not directly responsible and does not control. The Contractor shall immediately notify the RE or Facility Contracting Officer in writing upon the discovery of these incidents. The RE or Facility Contracting Officer will investigate all reported incidents and render findings concerning any Contractor's responsibility.

- - - E N D - - -

SECTION 27 31 31
VOICE COMMUNICATIONS SWITCHING AND ROUTING EQUIPMENT - EXTENSION

PART 1 - GENERAL

1.1 DESCRIPTION

- A. This section specifies the furnishing, installing, certification, testing, and guaranty of a complete and operating extension of an existing operating Telephone System, and associated equipment (here-in-after referred to as "the System") and associated equipment to be installed in the VA Parking Garage here-in-after referred to as "the Facility". The System shall include, but not be limited to, equipment cabinets, interface enclosures, and relay racks, stand-by battery(s), necessary combiners, traps, and filters; distribution nodes and/or amplifiers; telephone instruments; auxiliary systems; and necessary passive devices such as: protectors, isolators, splitters, couplers, cable "patch", "punch down", and cross-connector blocks or devices, cable management items, voice and digital cable distribution system, and associated hardware. The System shall additionally include, but not be limited to: telecommunication closets (TC); telecommunications outlets (TCO); copper and fiber optic distribution cables, connectors, "patch" cables, and/or "break out" devices.
- B. The System shall be delivered free of engineering, manufacturing, installation, and operating defects. It shall be designed, engineered and installed for ease of operation, maintenance, and testing.
- C. The term "provide", as used herein, shall be defined as: designed, engineered, furnished, installed, certified, and tested, by the Contractor.
- D. The Telephone System is defined as an Emergency Critical Care Communication System by the National Fire Protection Association (NFPA). Therefore, if the System connects to or extends the telephone system, the System's installation and operation shall adhere to all appropriate National, Government, and/or Local Life Safety and/or Support Codes, which ever are the more stringent for this Facility. At a minimum, the System shall be installed according to NFPA, Section 70, National Electrical Code (NEC), Article 517 and Chapter 7; NFPA, Section 99, Health Care Facilities, Chapter 3-4; NFPA, Section 101, Life Safety Code, Chapters 7, 12, and/or 13; Joint Commission on Accreditation of Health Care Organization (JCAHCO), Manual for Health Care Facilities, all necessary Life Safety and/or Support guidelines;

this specification; and the original equipment manufacturer's (OEM) suggested installation design, recommendations, and instructions. The OEM and Contractor shall ensure that all management, sales, engineering, and installation personnel have read and understand the requirements of this specification before the System is designed, engineered, delivered, and provided.

- E. The VA Project Manager (PM) and/or if delegated, Resident Engineer (RE) are the approving authorities for all contractual and mechanical changes to the System. The Contractor is cautioned to obtain in writing, all approvals for system changes relating to the published contract specifications and drawings, from the PM and/or the RE before proceeding with the change.

1.2 RELATED WORK

- A. Section 01 33 23, SHOP DRAWINGS, PRODUCT DATA, AND SAMPLES.
- B. Section 27 05 11, REQUIREMENTS FOR COMMUNICATIONS INSTALLATIONS.
- C. Section 27 05 33, RACEWAYS AND BOXES FOR COMMUNICATIONS SYSTEMS.
- D. Section 27 10 00, STRUCTURED CABLING.
- E. Section 26 27 26, WIRING DEVICES.
- F. Section 27 05 26, GROUNDING AND BONDING FOR COMMUNICATIONS SYSTEMS.
- G. Section 26 41 00, FACILITY LIGHTNING PROTECTION.
- H. Section 27 15 00, COMMUNICATIONS HORIZONTAL CABLING.
- I. H-088C3: VA HANDBOOK DESIGN FOR TELEPHONE SYSTEMS

1.3 APPLICABLE PUBLICATIONS

- A. The publications listed below form a part of this specification to the extent referenced. The publications are referenced in text by basic designation only. Except for a specific date given, the issue in effect (including amendments, addenda, revisions, supplements, and errata) on the date the system's submittal is technically approved by VA, shall be enforced.
- B. Joint Commission on Accreditation of Health Care Organization (JCAHO): Comprehensive Accreditation Manual for Hospitals - Volumes One and Two.
- C. National and/or Government Life Safety Code(s): The more stringent of each listed code.
- D. National Fire Protection Association (NFPA):

No. 70	National Electrical Code (NEC)
No. 75	Protection of Electronic Computer/Data Processing Systems

No. 77	Recommended Practice on Static Electricity
No. 99	Standard for Health Care Facilities
No. 101	Life Safety Code
No. 1221	Emergency Services Communication Systems

E. Underwriter's Laboratories, Inc. (UL):

65	Wired Cabinets
96	Lightning Protection Components
96A	Installation Requirements for Lightning Protection Systems
467	Grounding and Bonding Equipment
497/497A/497B	Protectors for Paired Conductors/ Communications Circuits/Data Communications and Fire Alarm Circuits
884	Underfloor Raceways and Fittings

F. ANSI/EIA/TIA PUBLICATIONS:

568B	Commercial Building Telecommunications
569B	COMMERCIAL BUILDING STANDARD FOR TELECOMMUNICATIONS PATHWAYS AND SPACES
598C	Optical Fiber Cable Color Coding
606A	Administration Standard for the Telecommunications Infrastructure of Commercial Buildings
607A	Grounding and Bonding Requirements for Telecommunications in Commercial Buildings
758	Grounding and Bonding Requirements for Telecommunications in Commercial Buildings

G. Lucent Technologies: Document 900-200-318 "Outside Plant Engineering Handbook".

H. International Telecommunication Union - Telecommunication Standardization Sector (ITU-T).

I. Federal Information Processing Standards (FIPS) Publications.

J. Federal Communications Commission (FCC) Publication: Standards for telephone equipment and systems.

K. United States Air Force: Technical Order 33K-1-100 - Test Measurement and Diagnostic Equipment (TMDE) Interval Reference Guide.

1.4 QUALITY ASSURANCE

- A. The authorized representative of the System's OEM shall be responsible for the design, satisfactory total operation of the System, and its certification.
- B. The OEM shall meet the minimum requirements identified in Paragraph 2.1.A. Additionally, the Contractor shall have had experience with three or more installations of systems of comparable size and complexity with regard to coordinating, engineering, testing, certifying, supervising, training, and documentation. Each of these installations shall have been in successful operation for a minimum of three years after final acceptance by the user. These installations shall be provided as a part of the submittal identified in Paragraph 1.5.
- C. The System Contractor shall submit certified documentation that they have been an authorized distributor and service organization for the OEM for a minimum of three (3) years. The System Contractor shall be authorized by the OEM to certify and warranty the installed equipment. In addition, the OEM and System Contractor shall accept complete responsibility for the design installation, certification, and physical support for the System. This documentation, along with the System Contractor and OEM certifications must be provided in writing as a part of the Contractor's Technical Submittal.
- D. The Contractor's Telecommunications Technicians assigned to the System shall be fully trained, qualified, and certified by the OEM on the engineering, installation, and testing of the System. The Contractor shall provide formal written evidence of current OEM certification(s) for the installer(s) as a part of the submittal or to the RE before being allowed to commence work on the System.

1.5 SUBMITTALS

- A. On-Site Survey: The Contractor shall provide an on-site telephone equipment location, cable pathway, TC, TCO, and interconnection survey with the submittal that is accomplished no later than 18 months prior to the expected completion of the facility.
 - 1. The survey will be accomplished by a physical walk through of the facility and existing locations with the contract drawings (including all approved changes) and existing survey performed by the IRM department. Differences in locations between the two surveys

shall be clearly identified and shall be provided to the RE in writing within 30 days of the completion of the survey.

- B. Provide submittals in accordance with Specification Section 01 33 23, SHOP DRAWINGS, PRODUCT DATA, AND SAMPLES. The RE shall retain one copy for review and approval.
1. If the submittal is approved the RE shall retain one copy for Official Records and return three (3) copies to the Contractor.
 2. If the submittal is disapproved, three (3) copies will be returned to the Contractor with a written explanation attached indicating the areas where the submittal deviated from the System Specifications. The RE shall retain one copy for Official Records.
- C. Documents: The submittal shall be separated into sections for each subsystem and shall contain the following:
1. Title page to include:
 - a. VA Medical Center.
 - b. Contractor's name, address, and telephone (including fax) numbers.
 - c. Date of Submittal.
 - d. VA Project No.
 2. List containing a minimum of three (3) locations of installations of similar size and complexity as identified herein. These locations shall contain the following:
 - a. Installation Location and Name.
 - b. Owner's or user's name, address, and telephone numbers (including fax).
 - c. Date of Project Start and Date of Final Acceptance by Owner.
 - d. System Project Number.
 - e. Brief (three paragraphs minimum) description of each system's function, operation, and installation.
 3. Narrative: Description of the System as it is expected to be installed.
 4. A list of equipment to be furnished. The quantity, make and mode number of each item is required.

The following is the minimum equipment required by the System:

QUANTITY	UNIT
As required	CSU

As required	Back-up Battery Power Supply
As required	AC Power Supply
As required	Equipment Cabinet(s)
As required	Environmental Cabinet
1 ea.	Lightning Protection System
As required	Distribution/Interface Cabinets
As required	Stand Alone Relay Rack
As required	CCS
As required	Audio Alarm Panel
As required	Trouble Annunciator Panel
As required	Wire Management System/Equipment
As required	Telephone Instruments
As required	Cable Distribution System
As required	System Conduits, Cable Duct, and/or Cable Tray
1 ea.	Installation Kit
1 ea.	Separate Spare Part List
As required	Telephone Paging Adapter (one each required for PA, Radio Paging and sub-systems)
As required	Time Out Device (one each required for PA, Radio, and Dial Dictation sub-system)

5. Interface cabinet and each distribution cabinet layout drawing, as each is to be installed.
 6. Equipment technical literature detailing the electrical and technical characteristics of each item of equipment to be furnished.
 7. Engineering drawings of the System, showing calculated signal levels at the CSU output, each input and output distribution point, proposed telephone outlet values, and signal level at each telephone outlet multipin jack.
 8. List of test equipment as per paragraph 1.5.E below.
 9. A letter certifying that the Contractor understands the requirements of the Samples paragraph 1.5.F below.
 10. A letter certifying that the Contractor understands the requirements of Section 3.2 concerning acceptance tests.
- D. Environmental Requirements: Technical submittals shall confirm the environmental specifications for TC areas occupied by the System. These environmental specifications shall identify the requirements for initial and expanded system configurations for:

1. Floor loading for batteries and cabinets.
 2. Minimum floor space and ceiling heights.
 3. Minimum size of doors for equipment passage.
 4. Power requirements: The bidders shall provide the specific voltage, amperage, phases, and quantities of circuits required.
 5. Air conditioning, heating, and humidity requirements. The Contractor shall identify the ambient temperature and relative humidity operating ranges required to prevent equipment damage.
 6. Air conditioning requirements (expressed in BTU per hour, based on adequate dissipation of generated heat to maintain required room and equipment standards).
 7. Main backbone, trunk line, riser, and horizontal cable pathways, cable duct, and conduit requirements between each MTC, TC, and TCO.
- E. Test Equipment List. The Contractor is responsible for furnishing all test equipment required to test the System in accordance with the parameters specified. Unless otherwise stated, the test equipment shall not be considered part of the system. The Contractor shall furnish test equipment of an accuracy better than the parameters to be tested. The test equipment furnished by the Contractor shall have a calibration tag of an acceptable calibration service dated not more than 3 months prior to the test. As part of the proposal, a test equipment list shall be furnished that includes the make and model number of the following type of equipment as a minimum:
1. Spectrum Analyzer.
 2. Signal Level Meter.
 3. Volt-Ohm Meter.
 4. Time Domain Reflectometer (TDR) with strip chart recorder.
 5. Bit Error Test Set (BERT).
- F. Samples. A sample of each of the following items shall be furnished to the RE for approval prior to installation. The samples may be returned to the Contractor at the discretion of the RE.
1. TCO Wall Outlet Box 100 mm x 100 mm x 63 mm (4" x 4"x 2.5") with:
 - a. One each telephone (or voice) RJ45 jack installed.
 - b. Two each multi pin data RJ45 jacks installed.
 - c. Cover Plate installed.
 2. Data CCS patch panel, punch block or connection device with RJ 45 connectors installed.

3. Telephone CCS system with IDC and/or RJ45 connectors and cable terminal equipment installed.
4. Fiber optic CCS patch panel or breakout box with cable management equipment and "ST" connectors installed.
5. 610 mm (2 ft.) section of each copper cable to be used with cable sweep tags as specified in Section 27 15 00, COMMUNICATIONS HORIZONTAL CABLING, and connectors installed.
6. 610 mm (2 ft.) section of each fiber optic cable to be used with cable sweep tags as specified in Section 27 15 00, COMMUNICATIONS HORIZONTAL CABLING, and connectors installed.

G. Certifications:

1. Submit written certification from the OEM indicating that the proposed supervisor of the installation and the proposed provider of the contract maintenance are authorized representatives of the OEM. Include the individual's exact name and address and OEM credentials in the certification.
2. Submit written certification from the OEM that the wiring and connection diagrams meet National and/or Local (whichever is the more stringent) Life Safety Guidelines, NFPA, NEC, UL, this specification, and JCAHCO requirements and instructions, requirements, recommendations, and guidance set forth by the OEM for the proper performance of the System as described herein. The VA will not approve any submittal without this certification.
3. Preacceptance Certification: This certification shall be made in accordance with the test procedure paragraph 3.2.B.

H. Equipment Manuals: Ten (10) working days prior to the scheduled acceptance test, the Contractor shall deliver four (4) complete sets of commercial operation and maintenance manuals for each item of equipment furnished as part of the System to the RE. The manuals shall detail the theory of operation and shall include narrative descriptions, pictorial illustrations, block and schematic diagrams and parts list.

I. As-Installed Equipment and Wiring Diagrams. Fifteen (15) working days prior to the scheduled acceptance test, the Contractor shall deliver four complete sets of the Record Wiring Diagrams of the System to the RE. The diagrams shall show all inputs and outputs of electronic and passive equipment correctly identified according to the markers installed on the interconnecting cables, equipment and room/area locations. The drawings shall show the signal levels of the telephone

aural carriers of each telephone channel at the input and output of all electronic equipment, beginning and end of each distribution line, and the telephone outlets. The record wiring diagrams shall be provided in hard copy and two compact disk copies properly formatted to match the Facilities current operating version of Computer Aided Drafting (AUTO CAD) system. The RE shall verify and inform the Contractor of the current version of AutoCAD being used by the Facility. The RE shall submit one hard copy of each as-installed drawing to TSSO-005N2 for review 15 working days prior to the scheduled acceptance test.

- J. Ten (10) days prior to the start of the intermediate test, provide a typewritten detailed description of the System testing plan that meets this specification's performance standards as indicated in paragraph 2.1.C including illustrations and utilizes test equipment specified in paragraph 1.5.C. The test plan will need to be evaluated and approved by the RE before intermediate testing begins.
- K. Provide two copies of an OEM developed training video tape presentation (reference paragraph 3.3.B) for evaluation and approval by the RE.
- L. Provide a typewritten document that details the complete record program in memory for all associated station assignments.
- M. Needs Analysis (required for extension of existing system): The Contractor shall conduct a needs analysis of the existing Facility with representative's from the IRM and various departments to determine the System's requirements. The analysis shall depict System features and capacities, in addition to specific site requirements. The analysis shall be typewritten and contain the following information as a minimum:
1. The CSU shall be compatible with the existing or projected EPBX and will:
 - a. Initially provide:

EQUIPPED ITEM	CAPACITY	WIRED CAPACITY
Main Station Lines:		
a) Single Line		
b) Multi Line (Equipped for DID)		
Two-way DRTL		
Foreign Exchange (FX)		

WATS		
Conference		
Dial Dictation Access		
RADIO PAGING ACCESS		
AUDIO PAGING ACCESS		
Off-Premise Extensions		
CO Trunk By-Pass		
CO Trunk By-Pass		
CRT w/keyboard		
Printers		
Operator Consoles		
T-1 Access Equipment		
Maintenance Console		

- b. Projected Maximum Growth. The Contractor shall identify the projected maximum growth for each item identified in Paragraph 1.5.C.4. as a part of the needs analysis. For this purpose, the following definitions are provided to detail the System's capability:
- 1) All software and hardware required to completely equip the CSU with all items listed under equipped capacity, shall be provided and installed by the contractor 30 days prior to system cut-over.
 - 2) "Wired Capacity" is to include all wiring and equipment listed under wired capacity, with the exception of line, data, and trunk cards, and shall be provided, installed, and tested 30 days prior to system cut-over.
 - 3) The System shall be capable of expansion to the projected maximum growth through the use of printed circuit boards and/or modular cabinets which do not require extensive re-wiring and reprogramming.
2. Cable Distribution System: A design plan for twisted pair and fiber-optic distribution cable plant requirements is not included in this document. See Specification Section 27 15 00, COMMUNICATIONS HORIZONTAL CABLING, for specific cable distribution system requirements. However, the Contractor is required to formulate a projected cable count that shall coincide with the Maximum Growth

items described herein. It is the Contractors responsibility to provide the systems CCS, cable distribution, and TCO requirements in order to develop a copper and fiber-optic distribution requirements plan using the following paragraphs as an example:

a. Twisted Pair Requirements/Column Explanation:

Column	Explanation
From Building	Identifies the building by number or title
Floor	IDENTIFIES THE FLOOR BY NUMBER (I.E. 1ST, 2ND, ETC.)
Room Number	Identifies the room, by number, from which cabling shall be installed
Number of Cable Pair	Identifies the number of cable pair required to be terminated on the floor designated or the number of cable pair (VA Owned) to be retained
Building	Identifies the building by number or title
Room	Identifies room number

b. Fiber Optic Cabling Requirements/Column Explanation:

Column	Explanation
From Building	Identifies building, by number or location, from which cabling is installed
Room Number	Identifies the room, by number, from which cabling shall be installed
To Building	IDENTIFIES BUILDING, BY NUMBER OR LOCATION, TO WHICH CABLING IS INSTALLED
Room Number	Identifies the room, by number, to which cabling shall be installed
Number of Strands	Identifies the number of strands in each run of fiber optic cable
Installed Method	Identifies the method of installation in accordance with requirements as designated herein
Notes	Identifies a note number for a special feature or equipment
Building	Identifies the building by number or title

3. Telephone Instruments (or Stations). The Contractor shall clearly and fully indicate this category for each telephone instrument and compare the total count to the locations identified above and indicated the projected EPBX port count requirements as a part of the technical submittal. Additionally, the Contractor shall indicate the total number of spares:

Column	Explanation
MSL	Number of Main Station Lines (MSL) to be associated with the instrument.
Instrument and Outlets. All equipment to be installed are assigned the following codes:	
DS	Desk type - single line
WS	Wall type - single line
DM	Desk type - multi-line
WM	Wall type - multi-line
Jack	The type of jack shall be the type identified (i.e. wall, single, dual, triplex, etc.).
Notes	Identifies a note number which spells out a requirement for a special feature or function associated with the circuits and equipment on that particular line of the station.
SVC	Identifies the using SERVICE.
Position	Identifies primary user of the instrument by position description or function.

4. Telecommunication Outlets (TCO). The Contractor shall clearly and fully indicate this category for each outlet location and compare the total count to the locations identified and as shown on the drawings as a part of the technical submittal. Additionally, the Contractor shall indicate the total number of spares.

PART 2 - PRODUCTS

2.1 EQUIPMENT AND MATERIALS

A. System Requirements:

1. The System shall extend the following minimum services generated by the existing telephone system. If these services are not generated by an operating existing telephone system, the System shall be fully compatible and capable of providing them in accordance with and supported by an Original Equipment Manufacturer (OEM), and as specified herein. The System shall provide continuous inter and/or

intra-Facility service. The System shall be capacity sized so that loss of connectivity to an external telephone system(s) shall not affect the Facilities operation in specific designated emergency operating locations and instruments. The System shall:

- a. Inter-operate, connect, and function fully with the existing Local Telephone Exchange (LEC) Network(s), Federal Telephone System (FTS) Inter-city Network(s), Inter-exchange Carriers, Integrated Services Digital Network (ISDN), at a minimum.
- b. Inter operate with current identified voice mail and automatic attendant functions, and are required as specified herein. A universal night answering function from a Facility designated remote locations shall be provided if not currently in operation and/or will not be deviated as a result of the system installation.
- c. Be a voice and data cable distribution system that is based on a physical "Star" Topology.
- d. Be compatible with and able to provide direct digital connection to trunk level equipment including, but, not limited to: directly accessing trunk level equipment including radio paging, audio paging, Federal Information Processing Standards [FIPPS] publications), Industry Standard "T" and/or "DS" carrier protocols and external protocol converters. Additionally, connections to "T" and/or "DS" access/equipment or Customer Service Units (CSU) that are used in FTS and other trunk applications, shall be included in the System design. Additionally T-1 access/equipment (or CSU) shall be used in FTS and other trunk applications as required by system design if these functions are not provided by the existing telephone system and/or will be deactivated by the System. The Contractor shall provide all T-1 equipment necessary to terminate and make operational the quantity of circuits designated. The CSU's shall be connected to the system's emergency battery power supply. The System shall be fully capable of operating in the Industry Standard "DS" protocol and provide that service when required.
- e. Contain attendant and operator consoles, video monitors with keyboards, and printers to provide employee directory access from the Traffic Management System (TMS), as required by system design if not provided by the existing telephone system and/or will be

deactivated by the System installation. All additional console positions, video monitors, and keyboards shall have identical capabilities. The System shall accept a mixture of trunk types at each attendant console and extend calls received via these trunks to station users.

- f. Be capable of interfacing and operating with Direct-Incoming-dial (DID) service to stations as identified herein. Assignment to DID shall not affect intra-Facility operation. A DID trunk group, which will operate as a separate trunk group from other Central Office (CO) trunks shall be provided as described herein.
- g. Contain the designated number of telephone instruments, where each instrument (also referred to as "station") shall have the ability to direct dial other Facility telephone stations, the public telephone network, tie-lines, and FTS telephone numbers without attendant assistance. Each station shall be dual tone multi-frequency (DTMF) for intra-Facility and external-Facility calling. The term DTMF, as used herein, shall be defined as "a dialing operation (e.g., push-button, digit dialing, or tone dialing, other than rotary/pulse dialing).
 - 1) Standard digital telephone instruments shall be provided at the designated TCO(s) and as shown on the drawings.
 - 2) "Special hands free" digital telephone instruments shall be provided at designated TCO(s) and as shown on the drawings.
- h. Receive the specified telephone signals acquired from the LEC and FTS contracted carrier, shall process and distribute them to the designated telephone stations as determined by Class-of-Service and indicated on the drawings.
- i. At a minimum, one TCO(s) shall be provided on each room wall and on either side of each door opening, and shall be supplied with an associated (within 305 mm (one foot)) or attached active duplex 120 Volts Alternating Current (VAC) outlet (using a quad receptacle box for the TCO and a separate duplex receptacle box for the AC outlet) and as shown on the drawings (The only exception to this general one outlet per wall rule are specifically identified "special" locations (e.g., surgical suites, radiology, MRI rooms, labs, patient rooms, warehouse, loading docks, storage rooms, etc.) where usually only two active TCOs are designated and as shown on the drawings).

- 1) The Contractor shall provide the TCOs that consist of one telephone multipin and two data multipin jacks each meeting Category 5 Level of service. The telephone multipin jack shall be interfaced and connected to the System via a terminal punch block in each associated TC.
 - 2) The telephone system Contractor shall connect each data multipin jack to a separate data system approved terminating patch panel device in each associated TC. The telephone system Contractor is not to install active data distribution equipment to the System or cross connect the data systems.
 - 3) The construction of distribution TCOs is found in Specification Section 27 15 00, COMMUNICATIONS HORIZONTAL CABLING.
 - 4) The appropriate distribution cable termination methods are found in Specification Section 27 15 00, COMMUNICATIONS HORIZONTAL CABLING.
 - 5) The appropriate distribution TC construction is found in Specification Section 27 15 00, COMMUNICATIONS HORIZONTAL CABLING.
- j. Be able to accomplish adjacent channel operation of the existing telephone system's local, long distance, and FTS telephone signals. The System equipment shall be installed and interfaced according to the OEM's schematic diagram for adjacent telephone channel operation. The System shall be provided with testing capability in each equipment rack and test ports that provides access for each telephone channel without the need to disconnect distribution cables or equipment. Each telephone channel shall be processed as a single channel. A means of monitoring the complete system along with appropriate printout and computer disk archiving of each processed and distributed channel.
- k. The System shall be designed to minimize cross talk, background processor noise, inter-modulation, and other signal interference. The equipment shall be installed and interfaced according to the OEM schematic diagram for adjacent audio channel operation. Each audio input channel shall be processed as a single separate channel and combined into one output channel. Additionally, if not provided in the existing telephone system or will be deactivated by the System installation, an audio, and visual

monitoring panel shall be provided in the telephone switch room to test each converted audio input and distribution channel transmitted and received signal functions as described herein. The System shall continuously electronically or electrically supervise the EPBX's Alternating Current (AC) power input, stand by batteries and charger, and internal Direct Current (DC) power supply primary Voltages and/or Currents; each remote control unit, audio interface unit, from the telephone switch room. A trouble panel shall be provided in the telephone switch room and at the telephone operator room, Security Service Control Console, to check the supervisory signals, signal level, audio sound and visual level, and alert personnel to problems as described herein.

2. Refer to Section 1.5 for initial voice sizing requirements.
3. The System shall be capable of interfacing with the existing or future planned EPBX.
4. A system design where "looping" the distribution cables from room to room shall not be permitted. See Specification Section 27 15 00, COMMUNICATIONS HORIZONTAL CABLING, for cable distribution TC and TCO requirements.
5. The following system channels shall be provided:
 - a. Telephone Channels:
6. Point of Telephone System Interface:
 - a. The telephone signals shall be acquired at the existing telephone EPBX equipment cabinet or as designated in the telephone switch room TC. The Contractor is not responsible for the condition of the telephone signals of the existing telephone system. If the telephone signals at the interface point do not meet the minimum signal level and quality as stated herein, the Contractor shall notify the RE, in writing, detailing the nature of the deficiencies, and the expected effect on the telephone signals in the new extension system. The RE will coordinate with the Facility Engineering Officer so the necessary repairs for the identified deficiencies can be accomplished.
 - b. The System shall acquire telephone signals at adjacent building as shown on the drawings.

7. EPBX Location Selection. The EPBX cabinets and associated equipment shall be located as shown on the drawings.

B. General:

1. All equipment to be supplied under this specification shall be new and the current model of a standard product of an OEM of record. An OEM of record shall be defined as a company whose main occupation is the manufacture for sale of the items of equipment supplied and which:
 - a. Maintains a factory production line for the item submitted.
 - b. Maintains a stock of replacement parts for the item submitted.
 - c. Maintains engineering drawings, specifications, and operating manuals for the items submitted.
 - d. Has published and distributed descriptive literature and equipment specifications on the items of equipment submitted at least one year prior to the Invitation for Bid.
2. Specifications of equipment as set forth in this document are minimum requirements, unless otherwise stated, and shall not be construed as limiting the overall quality, quantity, or performance characteristics of items furnished in the System. When the Contractor furnishes an item for which there is a specification contained herein, the item shall meet or exceed the specification for that item of equipment.
3. The Contractor shall produce verification, in writing to the RE at time of installation, that the type of wire/cable actually being provided is recommended and approved by the OEM and will provide a total system free of undesirable effects. The Contractor is responsible for providing the correct protection cable duct and/or conduit and wiring even though the actual installation may be by another subcontractor.
4. NOT USED
5. NOT USED
6. Active electronic component equipment shall consist of solid state components, be rated for continuous duty service, comply with the FCC standards for telephone equipment, systems, and service.
7. All passive distribution equipment shall meet or exceed -80 dB radiation shielding specifications.
8. All interconnecting twisted pair, fiber optic cables shall be terminated on equipment terminal boards, punch blocks, breakout

- boxes, splice blocks, and unused equipment ports/taps shall be terminated according to the OEM's instructions for telephone cable systems without adapters. The Contractor shall not leave unused or spare twisted pair wire, fiber optic cable unterminated, unconnected, loose or unsecured.
9. The System shall utilize microprocessor components for all signaling and programming circuits and functions. Program memory shall be non-volatile or protected from erasure from power outages for a minimum of two hours.
 10. The System shall provide the continuous electrical supervision of each telephone switch cabinet mounted equipment, interconnecting cabling, distribution cable plant, and back up battery and charger to determine change of status and to assist in trouble shooting System faults.
 11. All distribution Voltages, except for the primary AC power to the power supply circuits, shall not exceed 30V AC Root Mean Squared (RMS) or 42V direct current (DC).
 12. Color code all distribution wiring to conform to the Telephone Industry standard, ANSI/EIA/TIA, and this document, which ever is the more stringent. At a minimum, all equipment, cable duct and/or conduit, enclosures, wiring, terminals, and cables shall be clearly and permanently labeled according to and using the provided record wiring diagrams, to facilitate installation and maintenance. Reference Specification Section 27 10 00, STRUCTURED CABLING and Section 27 15 00, COMMUNICATIONS HORIZONTAL CABLING.
 13. Connect the System's primary input AC power to the Facility's Critical Branch of the Emergency AC Power Distribution System as shown on the Drawings or if not shown on the drawings consult with the RE regarding a suitable circuit location, prior to bidding.
 14. Verify existing UPS system will support the extensions additional load. If adequate capacity is not present, provide the additional equipment required to support the normal operation and functions of the System including the extension (as if there was no AC power failure) in the event of an AC power failure for a minimum of four hours.
 15. All equipment shall function and operate normally from the furnished power source, and also, during input power fluctuations or loss of power for a minimum of four hours.

16. Plug-in connectors shall be provided to connect all equipment, with the exception of interface points. Baseband cable systems shall utilize barrier terminal screw type connectors, at a minimum. Crimp type connectors installed with a ratchet type installation tool are and acceptable alternate as long as the cable dress, pairs, shielding, grounding, connections and labeling are provided the same as the barrier terminal strip connectors. Tape of any type, wire nuts, or solder type connections are unacceptable and will not be approved.
 17. All equipment faceplates utilized in the System shall be stainless steel, anodized aluminum, or UL approved cycolac plastic that matches the equipment item where it is installed. All faceplates shall be constructed of the same material throughout the Facility.
 18. Noise filters and surge protectors shall be provided for each equipment interface cabinet, switch equipment cabinet, control console, local, and remote active equipment locations to ensure protection from input primary AC power surges and noise glitches are not induced into low voltage circuits.
- C. Equipment Functional Characteristics:

FUNCTIONS	CHARACTERISTICS
Input Voltage	105 to 130 VAC
Power Line Frequency	60 Hz \pm 2.0 Hz
Operating Temperature	0 to 50 degrees (°) Centigrade (C)
Humidity	80 percent (%) minimum rating

2.2 EQUIPMENT SPECIFICATIONS

A. Customer Service Unit (CSU) Equipment:

1. The CSU shall be fully self contained, electronic, digital in operation, fully compatible with the existing telephone equipment, EPBX, and perform, as a minimum, the following functions:
 - a. Intra-Facility: station-to-station four digit direct dialing, including those telephone instruments equipped with the DID features.
 - b. Direct-output-dial (DOD): from any unrestricted telephone instrument to any CO trunk or FTS access lines by dialing a pre-designated access code. Also, DOD from any station to tie-lines by dialing a pre-designated access code.

- c. Incoming calls from FTS: access lines and tie-lines shall have the ability to direct dial all stations without attendant assistance.
- d. Restricted telephone instruments: shall have access to outside lines through the operators' console.
- e. Unrestricted telephone instruments: shall have access to all features, functions, CO trunks, FTS access lines, tie-lines, toll free 800 numbers, and long distance directory assistance.
- f. Class-of-service (COS): restrictions provided by the existing telephone system shall be provided. These restrictions are to be applied individually or in combination as dictated by individual telephone number service requirements. Technical submittals shall describe the number and type of COS restrictions available.
- g. Provide all station users with the feature package provided by the existing telephone system or at a minimum, those listed below. The ability to restrict any of these features on a station by station basis shall be provided:
 - 1) Line Hunt Capability
 - 2) Consultation Hold
 - 3) Shall Transfer
 - 4) Call Pick-Up
 - 5) Call Forwarding
 - 6) Call Queuing
 - 7) Call back/Ring back
 - 8) Music on Hold
 - 9) Conferencing
 - 10) Automatic Number Identification
 - 11) Station to Station Call Waiting
 - 12) Station and System Speed Dialing
 - 13) Call Park
 - 14) Universal Night Answer Service
 - 15) Line Load Control
 - 16) Dual Common Controls
 - 17) Line Lock Out
 - 18) Supervisory Signaling and Ringing
- h. Fusing:
 - 1) The CSU shall be equipped with fuses to protect the total telephone system and individual segments of the CSU so that a

problem in one segment may be isolated without damaging the total CSU.

- 2) Fuses shall be of the alarm indicating type and their rating designated by numerical or color code on fuse panels that are easily visible.

i. Equipment Power Supply:

- 1) The CSU shall be equipped with a complete on-line power supply. The System shall consist of AC surge protection, dual load-sharing rectifiers/chargers, batteries, and inverter.
- 2) The power supply shall have a capacity sufficient to support the CSU including it's projected maximum growth and as required in this specification for interfaced equipment.
- 3) The UPS w/Battery Back-up or the reserve battery power supply shall have sufficient capacity to supply the CSU for four (4) hours including projected maximum growth and interfaced equipment. The battery power supply shall consist of not less than 24 sealed (dry cells are not acceptable), maintenance-free cells.
- 4) The system shall be capable of adjustable voltage for float or equalizing batteries. A full redundant system (not including batteries and inverter) shall be provided. Each rectifier or charger shall have the capacity to support the combined load requirements of the existing EPBX as configured including maximum growth and interfaced equipment.
- 5) The Contractor shall coordinate with the local Facility Telephone Contractor, coordinated through the RE and Facility Contracting Officer, to determine CO trunk, FTS access line, and other required interface unit power requirements and provide power to the GFE telephone company or Facility furnished and installed interface units so they will continue to function in event of a commercial AC power failure.

j. Alarms and Trouble Indicators:

- 1) The Contractor shall provide visual and audible alarms, equipped with cut-off switches, indicating AC power failure, rectifier failure, major and minor alarms, and temperature/humidity alarms. The Contractor shall be responsible for providing the required sensors for environmental alarms. These alarms shall be remoted to the

existing telephone system and one other location to be as specified herein. These alarms shall be separate and in addition to the major and minor alarm functions.

- 2) The alarm panel(s) shall contain small red indicator lamps for each alarm with cut-off switches or one switch for all alarms and a distinctive audible alarm(s) that can be heard over the ambient noise in its respective location. If one cutoff switch is provided for all audible alarms, it shall restore the alarms to the ready status condition for the audible registration of additional alarms.
 - a) The technical submittal shall describe any other CSU alarms that are remoted.
 - b) The technical submittal shall describe CSU alarms/indicators of malfunction(s) that are located on the equipment.
- k. The CSU shall provide four-digit intra-station dialing.
 - 1) Due to the varied trunk group requirements and possible future trunk group requirements, e.g. audio paging, alternate access codes may be proposed. Grouping of like type trunk group/features, e.g. 5-2 radio paging, 5-3 audio paging is acceptable.
 - 2) The CSU shall provide emergency numbers accessible by all station users. The numbers shall appear on the console or a multi-line instrument and at least one other designated location. There shall be a distinctive audible and visual signal associated with the emergency number to ensure immediate response to calls. The console or multi-line instrument shall have the capability of priority answering the emergency number and extending the call as the situation dictates. A modified trunk circuit may be used for this purpose.
- l. The CSU equipment shall have such sensitivity as required to provide satisfactory service up to 3,000 feet for all voice locations.
- m. The Contractor shall provide a complete set of EPBX electronic modules and/or cards to be used as on-hand operational emergency spare equipment. One each of T-1, DS-**, interface cards etc. is the minimum required or a compliment as directed by the OEM.

Additionally, the Contractor shall confer with the RE to determine other spare items that may be required to equip the system with a fully emergency repair capability completely adhering to the System Guaranty Requirements as described herein.

2. The installed CSU shall be as a minimum, compatible with the existing EBPX or equipped with the following features at a minimum:
 - a. AC to DC power supplies.
 - b. Emergency battery power supply.
 - c. DC to AC inverter power supply (shall be connected to the CSU emergency battery power supply).
 - d. Dual common controls.
 - e. Redundant signaling supply units, or equivalent.
 - f. Cable distribution frame.
 - g. Cable distribution system.
 - h. Programmable Emergency Telephone Number(s).
 - i. An on-site automatic program loading device (tape drives are not acceptable) to reload system memory in case of power or system failure (shall be connected to the CSU emergency battery power supply).
 - j. An on-site maintenance administration terminal (MAT) with CRT/keyboard and printer (shall be connected to the CSU emergency battery power supply).
 - k. An automatic central office trunk connection to pre-determined stations for emergency trunk by-pass/cut-through service. Immediately upon failure of the GFE EPBX, these stations shall have the ability to process calls. If required, each of these stations shall be equipped with automatic ground start for outgoing calls. Single line instruments, if required, shall be provided by the contractor.
3. Voice Mail:
 - a. The system shall allow a predetermined number of users to send complete and confidential messages in the users own voice and receive complete and confidential messages in the sender's own voice. The system shall provide 24 hours per day, 7 days per week access. The system shall be integrated into the operation of the existing telephone system and be compatible with the local telephone company central office.

- b. The system shall provide capacity for the following number of ports:

	Equipped Capacity	Wired Capacity
Automated Attendant	12	20
Voice Mail	12	20

- c. The voice mail system shall initially provide for 500 mailboxes and 40 hours of storage with growth to 60 hours of storage.
- d. Voice Mail Features. The system shall have the following features:
- 1) Access to the system and its features from any instrument anywhere that provides DTMF signaling.
 - 2) The ability of those leaving a message to review the message and/or edit the message that is being placed in the mailbox.
 - 3) Privacy/Security through the use of a "password".
 - 4) The ability to send messages to users on the voice mail system in the following manner:
 - a) To any user on the same voice mail system.
 - b) To more than one user on the same voice mail system - an ad hoc distribution list determined by the sender at the time of message transmission.
 - c) To a predetermined distribution list.
 - d) Broadcast to all users on the same voice mail system.
 - 5) Verification, with Receipt: The ability of a user to request and receive verification of when a message is actually played through the use of a touch-tone command. The system shall indicate the time and date of when a message is played and place that information in the sender's mailbox.
 - 6) Envelope Information: The ability of a user to request and receive time and date information of when specific messages were left in the user's mailbox.
 - 7) Connection to the voice mail system shall be through an extension number of the existing telephone system EPBX or a seven/ten digit telephone number from the LEC.

- 8) Message "PROMPTS" shall be provided for every transaction.
Messages shall be provided for "GREETINGS" and "INSTRUCTIONS FOR RECORDING OR EDITING A MESSAGE".
- 9) A message waiting tone, lamp, and/or display shall notify the user that messages are in the user's mailbox.
- 10) A message shall notify the user, upon accessing the system, of how many messages are in the user mailbox.
- 11) The user, upon accessing the system, shall have the following response alternatives:
 - a) Respond or send a reply to another user on the same voice mail system.
 - b) Route the message to another user on the same voice mail system.
 - c) Delete the message.
 - d) Save the message.
- 12) A "Default Path" shall be provided to allow those callers who do not have touch-tone capability or who need to talk to someone to be routed to an operator or some other predetermined answering position.
- 13) The system shall the ability to fast forward or rewind-recorded messages while being reviewed by the user.
- 14) The system shall present messages to the user on a "FIFO" basis.
- 15) User Administration: The system shall provide, as a minimum, management information and statistics in the following categories:
- 16) Port Usage: Traffic statistics on each of the different access paths into the system.
- 17) Usage of Storage Capacity - Remaining storage capacity at any one time and during peak periods.
- 18) Mailbox Usage: Connect time and number of new or saved messages.
- 19) The user administration terminal shall allow for "Class of Service Controls" in the following areas and for the following parameters:
 - a) Initial Authorization:
 - (1) Ability to enable a mailbox.
 - (2) Record the "OWNER'S" name.

(3) Set initial PASS NUMBER.

b) Usage Control:

- (1) Length of personal greeting.
- (2) Length of messages received.
- (3) Number of messages.
- (4) Message retention time.

c) Feature Authorizations - Allowed or Not:

- (1) Group List Creation.
- (2) Group List Usage.
- (3) Broadcast Messages.

B. Voice Traffic Management System (TMS):

1. A complete and self-contained on-site TMS shall be provided that is fully compatible with and compliments the existing telephone system.
2. As a minimum, the following functions shall be provided:
 - a. A 300 characters per second (CPS) letter quality printer, shall be provided. The CSU and/or the maintenance administration terminal may generate some of the reports.
 - b. The TMS shall be connected to the CSU emergency battery power supply.
 - c. All screen menus shall be standard with access to each category of reports to be provided.
 - d. Traffic Accounting and Management Call Detail Recording (CDR) Package shall be provided for all voice circuits. The TMS shall:
 - 1) Include all necessary hardware, software, and interconnections to the CSU.
 - 2) Contain a database that shall be stored on non-volatile media. Tape drives are not acceptable.
 - 3) Contain line numbers, physical locations of equipment by building and room number, the department to which a line is assigned, the name of the person(s) assigned to a particular number, the type of equipment, and any comments regarding CSU features.
 - 4) Support additional I/O ports for video monitors or other terminals, which will allow a passive display of the data base(s) by, authorized medical center personnel other than those individuals responsible for data input and conducting studies.

- 5) Exhibit a method of security that shall be provided by User ID and password to protect the data base(s).
 - 6) Perform separate voice line reports, on demand and predetermined schedule, for automatic printing. As a minimum, the following reports are required:
 - a) Originating trunk traffic by trunk group expressed in CCS.
 - b) Terminating trunk traffic by trunk group expressed in CCS.
 - c) All trunk busy, by trunk group, expressed as blocked call count.
 - d) All equipment busy, i.e., no dial tone and failure to complete cross office call because of all equipment busy, expressed in blocked call count.
 - e) List of all equipment alarms, error tables, trouble logs, history files, V & H coordinates etc.
 - 7) Perform the following console measurements for each console:
 - a) Incoming calls.
 - b) Calls answered.
 - 8) Contain remote video monitors that shall be provided in the immediate vicinity of the telephone operators for use as an on-line directory lookup system of Facility personnel. The Contractor provided monitors shall be compatible with the proposed TMS hardware and software.
 - 9) Produce reports that shall be in English notation and will not require interpretation of abbreviations or codes by the user.
 - 10) Contain sufficient storage on disk shall be provided to prevent a purge of stored data. Call record and facility usage data shall be maintained in the database for a minimum of 30 days. Storage must be capable of accommodating a minimum of 5,000 calls per day.
- e. Samples of all reports generated by the TMS are to be submitted with the technical submittal for evaluation of formats and compliance with information field content.
 - f. Detailed description of the method to be used to measure traffic data shall be included in the technical submittal.
 - g. Normal system traffic data shall be furnished to the appropriate Facility staff within seven days of a Facility request. A complete and comprehensive traffic study, to include the required traffic data with the Contractor's comments and recommendations,

will be prepared and submitted to the appropriate Facility staff quarterly. These studies shall be provided at no additional cost to the VA.

- h. Automatic directory service shall generate a telephone directory that includes, name, title, organization, location, extension, and class-of-service. The contractor shall be responsible for loading and maintaining the directory.
 - i. A Cable plant management function shall be provided with the following requirements, at a minimum:
 - 1) A list of off-premise cable by circuit number, numbers of pairs for each circuit, and circuit definition.
 - 2) Provide a complete cable plant distribution record to identify the location (cable pair) on the MDF, the riser, the size cable, cable pair in-use (main cable feeder and station cable), building and room number of the termination, and the type equipment terminated.
 - 3) Automatically provide when the service order is entered, the cable number and pair assignments.
 - j. Equipment inventory list shall be provided containing the following minimum requirements:
 - 1) CSU cabinets, cards (active and spares), batteries, current and surge protectors, rectifiers, all peripheral equipment, i.e. radio page, audio page, etc.
 - 2) Quantity of single and multi-line telephones, speakerphones, dial intercom units, speakers, gongs, loud horns, bells, chimes, recorders, etc.
 - 3) A list of equipment as being used or spare; ordered or received; installed date, warranty date, cost, location, serial number, etc.
- C. Equipment Cabinet with Internal Mounting Rack:
- 1. The equipment cabinet shall be lockable, heavy gauge steel with baked on paint finish. It shall be floor or wall mounted with knock-out holes for cable entrance and conduit connection, provided with ventilation ports and quiet fan with non disposable air filter for equipment cooling. Two keys shall be provided for each lock to the RE when the System is accepted.
 - 2. A minimum of one cabinet shall be provided with blank rack space, for additional equipment. Blank panels shall be installed to cover

- any open or unused rack space. Two 120 VAC power strips connected to surge protectors, cooling fan with non-disposable air filter, and conduit or cable duct interface to adjacent cabinet(s) shall be a part of this cabinet.
3. Blank panels shall be color matched to the cabinet, 3.175 mm (1/8") aluminum with vertical dimensions in increments of 44 mm (1.75") with mounting holes spaced to correspond to Electronic Industry Association (EIA) 480 mm (19") dimensions. Single standard size blank panels shall be used to fill unused panel or rack spaces in lieu of numerous 44 mm (1.75") types. One blank 44 mm (1.75") high blank panel shall be installed between each item of equipment.
4. AC Power Outlet Strip(s):
- a. A strip shall be provided with an outlet for each item of equipment and a minimum of four spare AC power outlets. Each strip shall be mounted inside and at the rear of each equipment cabinet. It shall contain "U" ground AC outlets for distributing AC power to the installed electronic equipment. The strip shall be self-contained in a metal enclosure with a maximum of 1.8 M (6-foot) connecting wire with three-prong plug.
- b. Technical Characteristics:

Power capacity	20 Ampere (AMP), 120 VAC continuous duty
Wire gauge	Three conductor, #12 AWG copper

5. Cabinet AC Power Line Surge Protector and Filter:
- a. Each cabinet containing active electronic equipment shall be equipped with a AC Surge Protector and Filter. The Protector and Filter shall be housed in one single enclosure. The Protector and Filter shall provide instantaneous regulation of the AC input voltage and isolate and filter any noise present on the AC input line. It shall be cabinet mounted and the cabinet AC power strip (two strips maximum) may be connected to it.
- b. Technical Characteristics:

Input Voltage range	120 VAC + 15%
Power capacity	20 AMP, 120 VAC
Voltage output regulation	+3.0%

Circuit breaker	15 AMP, may be self contain
Noise filtering	Greater than 45 dB
AC outlets	Four duplex grounded types, minimum
Response time	5 Nano Seconds
Surge suppression	10,000 AMPS
Noise suppression	
Common	-40 dB
Differential	-45 dB

6. Main AC Input Line:

- a. The CSU shall be equipped with AC voltage and current surge protectors to prevent damage to the CSU and rectifiers from power line induced voltage spikes, surges, lightning, etc.
- b. Specific requirements for current and surge protection shall include:
 - 1) Five nanosecond (ns) response time to the transient.
 - 2) Voltage protection threshold, line to neutral, starts at no more than 220 volts peak. The transient voltage shall not exceed 300 volts peak. Vendor shall furnish documentation on peak clamping voltage as a function of transient AMP.
 - 3) Peak power dissipation is 35 joules per phase (minimum), as measured for 1 millisecond at sub branch panels, 100 joules per phase at branch panels and 300 joules per phase at service entrance panels. Vendor shall furnish an explanation of how the ratings were measured or empirically derived.
 - 4) Surge protector must not short circuit the AC power line at any time:
 - a) The primary surge protection components must be silicon semiconductors. Secondary stages, if used, may include other types of devices.
 - b) Surge protectors shall incorporate a visual device which indicates whether the surge suppression component(s) is (are) functioning.
 - c) Surge protection devices shall be UL listed.
 - d) Voltage and current surge protectors shall be provided on all ancillary equipment provided by the Contractor, not powered from the CSU primary power supply and emergency

battery, e.g., electronic telephones, service units, custom telephones, speaker phones, modems, data terminal interface, etc.

- e) Power dissipation 12,000 Watts (W) for 1 millisecond (12 Joules).
- f) Voltage protection threshold starts at not more than 110 VAC.
- g) Surge protectors must not short-circuit the A/C line at any time.
- h) Surge protectors shall be wholly self contained, plug in type for 110/120 VAC, 15 AMP, duplex receptacle.

D. Environmental Cabinet (If Selected):

1. The Contractor shall provide this enclosure in lieu of a standard equipment cabinet identified in Paragraph 2.3.A to meet system design in hostile TC locations as identified on the drawings. The enclosure shall fully sustain the installed, including electronic, equipment in the same manner as the standard cabinet identified in Paragraph 2.3.A. Additionally, the enclosure shall fully support all installed equipment as if they were in a stand alone air handling area regardless of the local area's air handling capabilities. The enclosure shall be a fully OEM assembled unit. If more than two enclosures are required in any system location, those enclosures shall be OEM assembled for consolidating or combining two or more enclosures in a single unit to meet system space and equipment handling designs.

2. Technical Characteristics:

Environmental control	Automatic, heating and/or cooling, as required
Temperature conditions (rated at 1,300 W of install equipment heat generation):	
Internal Range	Maintains 80° to 105° of internal heat conditions, maximum
External Range	100° ± 25°, maximum
Forced air unit	Required with non disposable air filter unobstructed and uninterruptible
Air conditioning	As required, fully internal mounted
Heater	As required, fully internal mounted

Uninterruptible power supply	As required, fully internal mounted
Front door	Full length, see through, EMI resistant, and lockable
Rear door	Full length, non-see through, EMI resistant, and lockable
Conduit wiring entrance	Top and/or bottom, fully sealed
Input power	2 ea. minimum 120 VAC @ 20A, maximum, independent circuit, conduit for fixed or armored cable for moveable installations
Dimensions:	
Height	1980 mm (78"), maximum
Width	635 mm (25"), maximum
Depth	965 mm (38"), maximum
Front panel opening	480 mm (19"), w/ EIA mounting hole spacing

E. Distribution or System Interface Cabinet:

1. The cabinet shall be constructed of heavy 16 gauge cold rolled steel, have top and side panels and hinged front and rear (front door only if wall mounted) doors. It shall have baked-on iron phosphate primer and baked enamel paint finish in a color to be selected by the using Facility Service Chief or the RE, contain integral and adjustable predrilled rack mounting rails or frame that allows front panel equipment mounting and access. When all equipment, doors and panels are installed, snap-in-place chrome trim strip covers are required to be installed that will cover all front panel screw fasteners. It shall be equipped in the same manner as the equipment cabinet.

2. Technical Characteristics:

Overall height	2180 mm (85 7/8"), maximum
Overall depth	650 mm (25 1/2"), maximum
Overall width	535 mm (21 1/16"), maximum
Equipment vertical mounting space	1960 mm (77 1/8"), maximum
Front panel horizontal width	484 mm (19 1/16"), maximum,

F. Stand Alone Equipment (Or Sometimes Called Radio Relay) Rack:

1. The rack shall be constructed of heavy 16 gauge cold rolled steel and have fully adjustable equipment front mounting rails that allows front panel equipment mounting and access. It shall have baked-on iron phosphate primer and baked enamel paint finish in a color to be selected by the using Facility Service Chief or the RE. It shall be floor or wall mounted or mounted on casters as directed by the RE.
2. Technical Characteristics:

Overall Height	2180 mm (85 7/8"), maximum
Overall Depth	650 mm (25 1/2"), maximum
Overall Width	535 mm (21 1/16"), maximum
Front Panel Opening	480 mm (19"), EIA horizontal width
Hole Spacing	per EIA

G. Cross-Connection System (CCS) Equipment Breakout, Termination Connector (or Bulkhead), and Patch Panels:

1. The connector panel(s) shall be made of flat smooth 3.175 mm (1/8 inch) thick solid aluminum, custom designed, fitted and installed in the cabinet. Bulkhead equipment connectors shall be mounted on the panel to enable all cabinet equipment's signal, control, and coaxial cables to be connected through the panel. Each panel shall be color matched to the cabinet installed.
 - a. Voice (or Telephone):
 - 1) The CSS for voice or telephone service shall be Industry Standard 110 type punch blocks. This represents the minimum requirement for voice or telephone, and control wiring in lieu of patch panels, each being certified for category six service. IDC punch blocks (with internal RJ45 jacks) are acceptable for use in all CCS and shall be specifically designed for category six telecommunications service and the size and type of UTP cable used as described herein. As a minimum, punch block strips shall be secured to an OEM designed physical anchoring unit located on a wall in the MTC, IMTC, and TC. However, console, cabinet, rail, panel, etc. mounting is allowed at the OEM's recommendation and as

approved by the RE. Punch blocks shall not be used for Class II or 120 VAC power wiring.

2) Technical Characteristics:

Number of horizontal rows	100, minimum
Number of terminals per row	4, minimum
Terminal protector	required for each used or unused terminal
INSULATION SPLICING	required between each row of terminals

b. Fiberoptic:

- 1) Product reference of a Government Approved (US State Department) type is Telewire, PUP-17 with prepunched chassis mounting holes arranged in two horizontal rows. This panel may be used for fiber optic, audio, control cable, and Class II Low Voltage Wiring installations when provided with the proper connectors. This panel is not allowed to be used for 120 VAC power connections.

2) Technical Characteristics:

Size:	
Height	Two RUs, 89 mm (3.5") minimum
Width	484 mm (19 1/16"), EIA minimum
Number of connections	12 pairs, minimum
Connectors:	
Audio Service	Use RCA 6.35 mm (1/4") Phono, XL or Barrier Strips, surface mounted with spade lugs (punch block or wire wrap type strips are acceptable alternates for barrier strips as long as system design is maintained)
Control Signal Service	Barrier strips surface mounted with spade lugs (punch block or wire wrap type strips are acceptable alternates for barrier strips as long as system design is maintained)
Low voltage power (class II)	Barrier strips with spade lugs and clear full length plastic cover, surfaced mounted
FIBER OPTIC	"ST" STAINLESS STEEL, FEMALE

c. Mounting Strips and Blocks:

1) Barrier Strips:

- a) Barrier strips are approved for AC power, data, voice, and control cable or wires. Barrier strips shall accommodate the size and type of audio spade (or fork type) lugs used with insulating and separating strips between the terminals for securing separate wires in a neat and orderly fashion. Each cable or wire end shall be provided with an audio spade lug, which is connected to an individual screw terminal on the barrier strip. The barrier strips shall be surface secured to a console, cabinet, rail, panel, etc. 120 VAC power wires shall not be connected to signal barrier strips.

b) Technical Characteristics:

Terminal size	6-32, minimum
Terminal Count	Any combination
Wire size	20 AWG, minimum
Voltage handling	100 V, minimum
Protective connector cover	Required for Class II and 120 VAC power connections

- 2) Solderless Connectors: The connectors (or fork connectors) shall be crimp-on insulated lug to fit a 6-32 minimum screw terminal. The fork connector shall be installed using a standard lug-crimping tool.
- 3) Punch Blocks: Industry Standard 110 type punch blocks are approved for data, voice, and control wiring at a minimum. Punch blocks shall be specifically designed for the size and type of wire used. Punch block strips shall be secured to a console, cabinet, rail, panel, etc. Punch blocks shall not be used for Class II or 120 VAC power wiring.
- 4) Wire Wrap Strips: Wire wrap strips (minimum of 1.65 mm (0.065") wire wrap) are approved for voice and control wiring and shall meet Industry Standards. Wire wrap strips shall be secured to a cabinet, rail, panel, etc. Wire wrap strips shall not be used for Class II or 120VAC power wiring.

H. Wire Management System and Equipment:

1. Wire Management System: The system(s) shall be provided as the management center of the respective cable system, CCS, and TC it is incorporated. It shall perform as a platform to house peripheral equipment in a standard relay rack or equipment cabinet. It shall be arranged in a manner as to provide convenient access to all installation management and other equipment. All cables and connections shall be at the rear of each system interface to IDC and/or patch panels, punch blocks, wire wrap strips, and/or barrier strip.
2. Wire Management Equipment: The wire management equipment shall be the focal point of each wire management system. It shall provide an orderly interface between outside and inside wires and cables (where used), distribution and interface wires and cables, interconnection wires and cables and associated equipment, jumper cables, and provide a uniform connection media for all system fire retardant wires and cables and other subsystems. It shall be fully compatible and interface to each cable tray, duct, wireway, or conduit used in the system. All interconnection or distribution wires and cables shall enter the system at the top (or from a wireway in the floor) via an overhead protection system and be uniformly routed down either side (or both at the same time) of the frame in side protection system then laterally via an anchoring or routing shelf for termination on the rear of each respective terminating assembly. Each system shall be custom configured to meet the system design and user needs.

I. Telephone Instruments:

1. Telephone instruments (or station equipment) that are initially installed shall be configured as indicated herein. Final location of some station equipment shall be coordinated with designated VA official prior to installation.
2. All telephone instruments shall be equipped with the inductive capability to radiate a magnetic field required to activate the hearing aid telecoil and to provide personnel, who use hearing aids, access to all telephones within the Facility.
3. Station equipment shall consist of standard single line instruments, patient bedside instruments, and multi-line digital electronic telephone instruments with digital display, of the latest state-of-the-art design.

4. All telephone instruments except patient bedside phones, shall be equipped with a flash button (or equivalent feature button) with pre-determined timing feature to initiate consultation hold and other features normally initiated by operation of the hook-switch. Flash button shall be distinct from the hook-switch.
5. All telephone instruments, except patient bedside phones, shall be equipped with a laminated faceplate listing the most common user features and their appropriate access codes. The faceplates may be an integral part of the instrument housing or may be an adhesive backed decal that shall be applied over the tone pad area of the housing at the time of telephone set installation.
6. Station instruments shall be feature compatible and have transmission characteristics which are compatible with the proposed system.
7. Telephone instrument signaling shall be by means of standard adjustable, buzzers, chimes, or electronic tone, unless otherwise specified:
 - a. Single Line:
 - 1) Single line instruments may be electronic or 2500-type analog phones.
 - 2) Single line instruments used must be capable of supporting bridged cabling to allow a single phone number on multiple instruments without using multiple switch ports.
 - 3) Single line instruments must be capable of supporting auxiliary equipment, such as amplified handsets; external chimes, light, or bells; and other similar equipment without using multiple switch ports.
 - b. Multi-Line, Digital and Electronic:
 - 1) The instruments shall be equipped with a digital read-out display and shall have no less than 14 programmable (lines or features) buttons.
 - 2) The instruments shall employ only one adjustable ringer, bell, buzzer, chime or electronic tone to announce calls. The signaling device shall detect an incoming call to the multi-button instrument and provide an audible signal only on designated lines.

- 3) Each instrument shall be equipped with lights to identify the called line and remain illuminated for the duration of the call.
 - 4) Telephone intercom systems shall normally be associated with these instruments.
 - 5) The equipment associated with intercom systems may require special features such as built in microphone and speaker. Telephone Intercom Systems shall be required to provide secretaries with a means of announcing calls to offices with extensions or pickups on the system. The provision of intercom systems shall be identified during the data base survey required as described herein. Any required intercom systems shall be provided and installed by the contractor.
 - 6) This equipment must be capable of supporting auxiliary equipment, such as amplified handsets; external chimes, light, or bells; and other similar equipment. The use of analog switch ports to provide ringing voltage, if required, is acceptable and these switch ports shall be included in the Equipped Capacity as described herein.
 - 7) Hot Line Telephones shall be provided between two identified points and as shown on the drawings. These hot lines shall be equipped with two-way automatic ring and cut-off controlled by the telephone hook-switch, i.e. when near-end hand set is removed from the hook switch, the far-end telephone shall ring until the hand set is removed from the hook-switch.
 - 8) Hands Free telephone stations shall be required. In this configuration, a speaker shall be used as both transmitter and receiver to answer or initiate a call. These facilities will normally be used as a hot line between two points. Requirements for hands-free operated facilities shall be identified on the drawings.
- c. Patient Bedside:
- 1) Patient bedside instruments shall be maintenance free, sanitized packet, and capable of supporting tabletop, side-rail, top bed-rail, or wall mounting. Each phone should have a self-contained line cord of not less than 4.5 M (15 feet).
 - 2) At the discretion of the facility, patient bedside instruments may be discarded, cleaned for reuse, or given to the patient,

as appropriate. The anticipated cost per instrument should not exceed \$10.00.

2.3 DISTRIBUTION EQUIPMENT AND SYSTEMS

The System shall be provided with a complete cable backbone and building distribution system consisting of copper, fiberoptic, and other specified cable and connectors, signal closets, cross connection or terminating systems, telecommunication outlets and interface points as identified in Specification Section 27 15 00, COMMUNICATIONS HORIZONTAL CABLING and with technical instructions and approval from the RE.

2.4 INSTALLATION KIT

The kit provided shall include, at a minimum, all connectors and terminals, labeling systems, audio spade lugs, barrier strips, punch blocks or wire wrap terminals, heat shrink tubing, cable ties, solder, hangers, clamps, bolts, conduit, cable duct, and/or cable tray, etc., required to accomplish a neat and secure installation. All wires shall terminate in a spade lug and barrier strip, wire wrap terminal or punch block. Unfinished or unlabeled wire connections shall not be allowed. The Contractor shall turn over all unused and partially opened installation kit boxes, coaxial, fiber-optic, and twisted pair cable reels, conduit, cable tray, and/or cable duct bundles, wire rolls, physical installation hardware to the RE. At a minimum, the following installation sub-kits are required:

A. System Grounding:

1. The grounding kit shall include all cable and installation hardware required. All radio equipment shall be connected to earth ground via internal building wiring, according to the NEC.
2. This includes, but is not limited to:
 - a. Coaxial Cable Shields
 - b. Control Cable Shields.
 - c. Data Cable Shields.
 - d. Equipment Racks.
 - e. Equipment Cabinets.
 - f. Conduits.
 - g. Cable Duct.
 - h. Cable Trays.
 - i. Power Panels.
 - j. Connector Panels.

k. Grounding Blocks.

- B. Wire and Cable: The wire and cable kit shall include all connectors and terminals, audio spade lugs, barrier straps, punch blocks, wire wrap strips, heat shrink tubing, tie wraps, solder, hangers, clamps, labels etc., required to accomplish a neat and orderly installation.
- C. Conduit, Cable Duct, and Cable Tray: The kit shall include all conduit, duct, trays, junction boxes, back boxes, cover plates, feed through nipples, hangers, clamps, other hardware required to accomplish a neat and secure conduit, cable duct, and/or cable tray installation in accordance with the NEC and this document.
- D. Equipment Interface: The equipment kit shall include any item or quantity of equipment, cable, mounting hardware and materials needed to interface the systems with the identified sub-system(s) according to the OEM requirements and this document.
- E. Labels: The labeling kit shall include any item or quantity of labels, tools, stencils, and materials needed to completely and correctly label each subsystem according to the OEM requirements, Record Wiring Diagrams, and this document.
- F. Documentation: The documentation kit shall include any item or quantity of items, computer discs, as installed drawings, equipment, maintenance, and operation manuals, and OEM materials needed to completely and correctly provide the system documentation as required by this document and explained herein.

PART 3 - EXECUTION

3.1 INSTALLATION

- A. Product Delivery, Storage and Handling:
 - 1. Delivery: Deliver materials to the job site in OEM's original unopened containers, clearly labeled with the OEM's name and equipment model and serial identification numbers. The RE may inventory the EPBX and related equipment.
 - 2. Storage and Handling: Store and protect equipment in a manner that will preclude damage as directed by the RE.
- B. System Installation:
 - 1. After award of contract, and within the time period specified in the contract, the Contractor shall deliver the total system in a manner that fully complies with the requirements of this specification. The Contractor shall make no substitutions or changes in the system without written approval from the RE and PM.

2. The Contractor shall install all equipment and systems in a manner, which complies with, accepted industry standards of good practice, the requirements of this specification and in a manner that does not constitute a safety hazard. The Contractor shall insure that all installation personnel understands and complies with all the requirements of this specification.
3. The Contractor shall install suitable filters, traps, directional couplers, splitters, telephone outlets, and pads for minimizing interference and for balancing the amplifiers and distribution system(s). Items used for balancing and minimizing interference shall be able to pass telephone channels in the frequency bands selected, in the directions specified, with low loss, and high isolation and with minimum delay of specified frequencies and signals. The Contractor shall provide all equipment necessary to meet the requirements of paragraph 2.1.C and the System performance standards.
4. All passive equipment shall be connected according to the OEM's specifications to insure correct termination, isolation, impedance match and signal level balance at each telephone outlet.
5. Where telephone/data outlets are installed adjacent to each other, install one outlet for each instrument.
6. All lines shall be terminated in a suitable manner to facilitate future expansion of the System. There shall be a minimum of one spare 25 pair cable at each distribution point on each floor.
7. All vertical and horizontal copper and fiber optic lines shall be terminated so shall require modifications of the System CSU or signal closet equipment only.
8. Terminating resistors or devices shall be used to terminate all unused branches, outlets, equipment ports of the System, and shall be devices designed for the purpose of terminating fiber optic or twisted pair cables carrying digital signals in telephone systems.
9. Equipment installed outdoors shall be weatherproof or installed in weatherproof enclosures with hinged doors and locks with two keys.
10. Equipment installed indoors shall be installed in metal cabinets with hinged doors and locks with two keys.

C. Equipment Assembly:

1. Cabinets:

- a. Each enclosure shall be: Floor or wall mounted with standard knockout holes for conduit connection or cable entrance; provide for ventilation of the equipment; have front and rear locking doors (except, wall mounted cabinets that require only a front locking door); power outlet strip(s), connector, and patch panel(s).
- b. Each enclosure shall be equipped with a quiet fan and nondisposable air filter.
- c. Enclosures and stand alone racks shall be installed plumb and square. Each shall be permanently attached to the building structure and be held firmly in place and approved by the RE.
- d. Rack mounted equipment shall be installed in the enclosure's equipment adjustable mounting racks with equipment normally requiring adjustment or observation mounted so operational adjustment(s) can be conveniently made. Heavy equipment shall be mounted with rack slides or rails allowing servicing from the front of the enclosure. Heavy equipment shall not depend only upon front panel mounting screws for support. Equipment shall be provided with sufficient cable slack to permit servicing by removal of the installed equipment from the front of the enclosure. A color matched blank panel (spacer) of 44 mm (1.75 inches) high, shall be installed between each piece of equipment (active or passive) to insure adequate air circulation. The enclosure shall be designed for efficient equipment cooling and air ventilation.
- e. Provide 380 mm (15 inches) of front vertical space opening for additional equipment. Install color matched blank panels to cover any unused enclosure openings.
- f. Signal connector, patch, and connector panels (i.e. PA, telephone, control, RF, TV, etc.) shall be connected so that outputs from each source, device or system component shall enter the panel at the top row of jacks, beginning left to right as viewed from the front. These will be called "inputs". Each connection to a load, device or system component shall exit the panel at the bottom row of jacks, beginning left to right as viewed from the front. These will be called "outputs".

- 1) Equipment located indoors shall be installed in metal racks or enclosures with hinged doors and be accessible for maintenance without interference to other nearby equipment.
 - 2) Cables shall enter the equipment racks or enclosures in such a manner that allows all doors or access panels to open and close without disturbing or damaging the cables.
 - 3) All distribution hardware shall be securely mounted in a manner that allows access to the connections for testing and provides sufficient room for the doors or access panels to open and close without disturbing the cables.
2. Installation of the CSU:
- a. General:
- 1) The CSU installation shall comply with all laws and codes applying to interconnected telephone installations.
 - 2) In the absence of specifications regarding installation details, standard industry practices shall prevail and first quality material and workmanship shall be provided.
 - 3) All material, installed by the Contractor, shall be new and thoroughly tested. All installation shall be carried out in a professional manner.
 - 4) Installation of all equipment shall be fully coordinated with the RE and Facility staffs. No area shall be left without minimal telephone service as described herein.
 - 5) The Contractor shall provide an outlet with triplex modular jack with stainless steel cover plate for each telephone outlet as shown and verified on the drawings. The Contractor shall provide the appropriate modular jack (single or triplex) with appropriate cover plate for each 'outlet' location identified on the drawings.
 - 6) The Contractor shall install all patient and wall telephone instruments on a single modular jack designed for wall telephone instruments and patient wall or PBPU installations.
 - 7) All permanent telephone cable and wire shall be installed in conduit or an enclosed duct system or be of the type approved for installation, as determined by VA requirements, without conduit or enclosed duct system. Cable and wire not installed in conduit or an enclosed duct system must be installed in

cable tray or mechanically supported and separated from other signal cable systems as described herein.

- 8) Where cable and wire penetrate through fire/smoke partitions, firewalls, or floors, the Contractor shall provide fire/smoke stopping around the outside of any installed conduit/cable tray. The Contractor shall provide and install fire stopping material, type approved by the RE, inside the provided conduit/cable tray after installation is complete.

b. The Contractor Shall:

- 1) Install the equipment in accordance with the specifications for the CSU as specified and recommended by the OEM.
- 2) Provide a full time on-site Project Manager effective with VA issuance of the notice to proceed. The Project Manager shall be responsible for fully coordinating and supervising all contractor/sub-contractor personnel in all phases of the installation, training, inspection, cutover, and final acceptance of the System. The Project Manager shall be provided a complete copy of these specifications to include all amendments prior to the start of installation of the telephone system.
- 3) Coordinate and conduct the CSU data base survey with the RE and a member of the IRM staff. The Contractor is responsible for identifying all programming of features, classes of service, and equipment to be installed by types and physical locations as specified in this document and all attachments thereto. After the survey is completed, a complete list of equipment shall be provided to the RE and the IRM for approval prior to the start of installation.
- 4) Be responsible for the removal and replacement of damaged ceiling tiles during installation and maintenance service of the cable and wire distribution system. The Contractor shall be responsible for restoring to original condition any immediate (approximately one meter (three feet) in diameter) areas that were damaged during the installation and maintenance of the systems.
- 5) Run all cross connects to established circuits during installation and maintenance service for the contract life.

- 6) Remove, on a daily basis, all debris and scrap generated in the conduct of work.
- 7) Provide the RE, for review, coordination and approval, a Proof of Performance Test Plan 90 days prior to activation of the CSU. The plan shall be used for testing and acceptance of the System. It shall include sufficient tests to demonstrate the systems capabilities of providing the services outlined in this document. Test equipment required for demonstration shall be Contractor provided and approved by the RE. A list of test equipment required shall be included with the acceptance test plan. Test equipment shall have undergone calibration certification within six months prior to system activation.
- 8) Provide Contractor personnel (switch technicians, installers, trainers, and the project manager) on premise for seven consecutive days after cut-over to clear any malfunctions which may develop, to assign/reassign any software features/COS, and conduct any additional training as required.
- 9) Ensure that the project manager and sufficient skilled personnel remain on premise until all items on the punch list, developed during inspection, cut-over, and acceptance testing of the System are completed, inspected, and accepted by the RE.
- 10) Be responsible for any and all coordination with the LEC relative to interface with the commercial telephone system. The contractor shall also be responsible for the removal of all voice and/or data equipment and cabling abandoned by the LEC, VA, or other organizations and not retained for exclusive use by VA as a result of this installation.
- 11) Connect all telephone equipment located in the equipment room to the common signal ground buss that is provided. The common signal ground buss shall be located in all telephone closets and the CSU switch room.
- 12) Provide system ground between CSU and all interfaced systems such as existing telephone system, PA system equipment chassis, radio paging equipment chassis, etc.
- 13) Ensure that other dedicated telecommunications systems applications within the Facility (i.e., pay stations, electro-writing equipment, facsimile etc.) that require space within

switch room/telephone closets, conduits, and cable pair are accommodated. Coordination between applicable parties will be necessary to ensure accommodation of these systems. It shall be the responsibility of the bidders to determine the requirements and include them in their proposal.

14) All portions of the System installation shall conform to local building and fire codes.

15) The Contractor shall not use gasoline, benzene, alcohol, naphtha, carbon tetrachloride, or turpentine for cleaning any part of the equipment. Flammable materials shall be kept in suitable places outside the building. OSHA safety standards and local Facility safety standards shall prevail.

D. Conduit, Cables and Wiring, Cable Tray, Raceways, Signal Ducts, Etc.:

1. The Contractor shall employ the latest installation practices and materials.
2. All cables shall be installed in conduit and/or signal ducts. Conduits shall be provided in accordance with Section 27 05 33, RACEWAYS AND BOXES FOR COMMUNICATIONS SYSTEMS.
3. Ensure that Telephone Systems (as identified by NEC Section 517) are completely separated and protected from all systems.
4. All cable junctions and taps shall be accessible. Do not install multi-taps or other distribution equipment items inside cable ducts or raceways. As a minimum, use a 200 mm x 200 mm x 100 mm (8" X 8" X 4") junction box attached to the cable duct or raceway for installation of distribution system passive equipment. Ensure all equipment and tap junctions are accessible.
5. Cables shall be installed and fastened without causing sharp bends or rubbing of the cables against sharp edges. Cables shall be fastened with hardware that will not damage or distort them.
6. Cables shall be labeled with permanent markers at the terminals of the electronic and passive equipment and at each junction point in the System. The lettering on the cables shall correspond with the lettering on the record wiring diagrams.
7. Cable shall be grouped and shall not change position throughout the cable run.
8. Completely test all of the cables after installation and replace any defective cables.

3.2 TESTS

If this Section is being used in conjunction with Specification Section 27 31 00, VOICE COMMUNICATIONS SWITCHING AND ROUTING EQUIPMENT or Section 27 15 00, COMMUNICATIONS HORIZONTAL CABLING , the following testing guidelines are in addition to the requirements outlined in these documents. If this document is being used as a "Stand Alone" cable plant installation, the following testing guidelines shall be the standard of measure for the respective system.

A. Interim Inspection:

1. The interim inspection will be conducted in the presence of a Government Representative designated as the VA Contract Coordinator prior to the proof of performance testing. This inspection shall verify that the equipment provided adheres to the installation requirements of this document.
2. The Contractor shall have 50% of the telephone extension system equipment installed to include, but not be limited to: CSU, interface, origination and junction enclosures powered with the permanent AC wiring, outlets, conduit and cables, before the interim inspection can take place.
3. The Contractor shall notify the RE, in writing, of the estimated date the Contractor expects to be ready for in the interim inspection, at least 7 working days before the requested inspection date.
4. Results of the interim inspection shall be provided to the RE and PM. If major or multiple deficiencies are discovered, a second interim inspection may be required before permitting the Contractor the Contractor to continue with the System installation.
5. The RE in conjunction with PE shall determine if an additional inspection is required, or if the Contractor will be allowed to proceed with the installation. In either case, re-inspection of deficiencies noted during the interim inspection(s), will be part of the proof of performance test. The interim inspection shall not affect the systems' completion date. The Contracting Officer shall ensure all test documents will become a part of the systems record wiring diagrams documentation.

B. Pretesting: Upon completing the installation of the System, the Contractor shall align and balance the system. The Contractor shall pretest the entire system.

- C. Pretesting Procedure: During the System pretest, the Contractor shall verify (utilizing the approved spectrum analyzer and test equipment) that the System is fully operational and meets all the System performance requirements of this document. The Contractor shall measure and record the aural carrier levels of each system telephone, at each of the following points in the system:
1. Local Telephone System Inputs.
 2. CSU inputs and outputs.
 3. MDU, BIU, amplifiers, channel processor and converter inputs and outputs.
 4. CSU output S/NR for each telephone channel.
 5. Signal Level at each interface point to the distribution system, the last outlet on each trunk line plus all outlets installed as part of this contract.
 6. A copy of the recorded system pretest measurements shall be submitted, along with the pretest certification, to the RE.
- D. Pretesting Certification. After pretesting the System, the Contractor shall notify the RE, in writing, that the System is ready for proof of performance testing, and that it meets all requirements stated in this document. The Contractor shall accomplish submission of this notification of system readiness, no later than 20 working days prior to the beginning of the scheduled Government proof of performance test. Failure of the Contractor to comply with these pretest requirements, shall be grounds for canceling the scheduled test.
- E. Acceptance Test:
1. After the System has been pretested and the Contractor has submitted the pretest results and certification to the RE, the Contractor shall schedule an acceptance test date and give the RE 20 days advance written notice prior to the date the acceptance test is expected to begin. The System shall be tested in the presence of a Government Representative and an OEM certified representative. The System shall be tested utilizing the approved test equipment to certify proof of performance and Life Safety compliance. The test shall verify that the total system meets all the requirements of this specification. The notification of the acceptance test shall include the expected length (in time) of the test.
 2. The acceptance test shall be performed on a "go-no-go" basis. Only those operator adjustments required to show proof of performance

shall be allowed. The test shall demonstrate and verify that the installed system complies with the operational and technical requirements of this specification under operating conditions. The System shall be rated as either acceptable or unacceptable at the conclusion of the test. Failure of any part of the System the precludes completion of system testing, and which cannot be repaired in four (4) hours, shall be cause for terminating the acceptance test of the System. Repeated failures that result in a cumulative time of eight (8) hours to effect repairs, shall cause the entire System to be declared unacceptable. Re-testing of the entire System shall be rescheduled at the convenience of the Government.

F. Acceptance Test Procedure:

1. Physical and Mechanical Inspection:

- a. The Government Representative will tour all major areas where the System is and all sub-systems are completely and properly installed to insure they are operationally ready for proof of performance testing. A system inventory including available spare parts will be taken at this time. Each item of installed equipment shall be checked to ensure appropriate UL certification labels are affixed.
- b. The System diagrams, record drawings, equipment manuals, Auto CAD disks, interim inspection and pretest results shall be formally inventoried and reviewed.
- c. Failure of the System to meet the installation requirements of this specification shall be grounds for terminating all testing.

2. Operational Test: After the Physical and Mechanical Inspection, the Contractor shall perform an operational test to verify that all equipment is properly connected, interfaced and is functionally operational to meet the requirements of this specification. If any sub-system is not functionally ready, that sub-system shall be declared unacceptable and all testing shall be terminated. At this point, the Contractor shall be permitted one hour to correct the deficiencies. It may be mutually agreed upon, at this time, to wait one hour or to commence testing of the next sub-system.

3. Performance Test: After the functional test, each sub-system shall be checked to verify that all performance requirements and standards are met. The performance requirements shall be verified using the necessary test equipment. A spectrum analyzer, signal level meter

and BERT shall be used to verify there are no visible signal distortions, such as inter-modulation, beats, etc. appearing on any received or generated telephone channel.

4. Total System Test:

a. The testing shall proceed until the system and subsystems are functionally tested and accepted. The total system tests shall verify that the requirements have been met for all system signals as described herein.

- 1) Existing Telephone System Point of Demarcation: The system output(s) shall be checked to verify that all performance requirements are met.
- 2) CSU: This test shall be conducted within 30 days following successful pre-testing of the CSU. In addition to compliance with the technical characteristics and quantities of equipment specified herein, the Final Acceptance Test shall contain the provision that 30 continuous days uninterrupted telephone service, must be completed prior to the Contractor being deemed to be in compliance with the contract.

b. For the purpose of final acceptance, the telephone service shall be considered interrupted when the failure of any Contractor provided telephone equipment including batteries, results in an interruption of service. This includes a failure of more than 20% of any trunk group, 15% of any number group (15 or more stations), operator console, or telephone service to any area determined to be critical by the Facility Director. Response time to restore service shall have no bearing upon the term "interrupted service".

c. To facilitate the CSU Acceptance Test and to allow familiarization and training of Facility employees, the Contractor shall activate the CSU, including the operator consoles, stations and equipment a minimum of 30 days prior to the acceptance test date. All installed equipment and circuits shall be fully tested prior to the acceptance by VA. During this "burn-in" period, the Contractor shall de-bug the CSU. The Contractor shall make the CSU available for in-house communications and demonstrate to the Facility staff the required features. The Facility Director and Contractor will make

designated trunks and tie-line circuits available to the CSU during this "burn-in" period for testing.

- d. At the conclusion of the Acceptance Test, the PM, the RE and the Contractor shall jointly agree to the results of the test, and reschedule testing on deficiencies and shortages, if any. When the test show the System performs in accordance with the specifications, the 30 days of uninterrupted service provision shall begin. This provision must be successfully met for contract compliance. If any retests are needed to reach agreement on the results of the tests or to establish compliance with these specifications such retesting will be done at the Contractor's expense.
5. Individual Item Test: The Government Representative may select individual items of equipment for detailed proof-of-performance testing. That item shall meet or exceed the minimum requirements of the specification.
6. Distribution System:
 - a. To ensure that the System meets all performance requirements, a minimum of 75% of the System outlets shall be checked. Additionally, each distribution system interface, junction and connection point or location will be checked. Each distribution active and passive item of equipment, signal input(s) and output(s) will be tested.
 - b. For specific distribution testing instructions refer to Specification Section 27 15 00, COMMUNICATIONS HORIZONTAL CABLING, and the RE for technical assistance.

3.3 TRAINING

- A. Furnish the services of an OEM trained and certified engineer or technician for a total of two eight hour classes to instruct designated Facility maintenance personnel. Instruction shall include cross connection, corrective, and preventive maintenance of the System and equipment. Training shall be accomplished before the VA can accept the System. Additionally, training will be scheduled at the convenience of the Facility's, Chief Engineering Service.
- B. Also, furnish the services of an OEM trained and certified engineer or technician, familiar with the functions and operation of the system and equipment, for two eight hour periods to train designated Facility IRM personnel. Instructions shall be provided for staff personnel in each

area where the System is installed under this contract. When multiple areas are involved, classes will be grouped. Periods of training shall be coordinated with the RE or the Facility Contracting Officer. The RE or the Facility Contracting Officer shall coordinate with the Facility to ensure all shifts receive the required training. Each session shall include instructions utilizing "hands-on" operation and functions of the System.

3.4 WARRANTY

- A. Comply with FAR 52.246-21, except that warranty shall be as follows:
- B. Contractor's Responsibility: The Contractor shall warranty that all installed material and equipment will be free from defects, workmanship, and will remain so for a period of one year from date of final acceptance of the System by VA. The Contractor shall provide OEM's equipment warranty documents, to the RE and Facility Contracting Officer, certifying that all equipment installed under this document conforms to its published specifications.
- C. The Contractor shall provide a written commitment from the System equipment OEM to the supply of parts and on-site engineering support services for the one year warranty service (materials and labor) in the event of default or unsatisfactory service by the Contractor.
 - 1. The OEM certification shall describe, in the event of default or unsatisfactory service by the Contractor, the manufacturer or an authorized distributor shall fully support the contract (initial installation, warranty service for the one year warranty period of the contract).
 - 2. The System equipment OEM's signatory of the certified written commitment must be of an individual who has the full authority to obligate the OEM to this commitment. Names, corporate addresses, and telephone numbers of the individuals who have this authority shall be provided as a part of the commitment.
- D. The Contractor's maintenance personnel shall have the ability to contact the Contractor and OEM's central emergency maintenance and request remote diagnostic testing and assistance in resolving technical problems at any time. This contact capability shall be provided by the Contractor and OEM at no additional cost to the VA.
- E. All Contractor maintenance and supervisor personnel shall be fully qualified by the OEM and must provide two (2) copies of their current

and qualified OEM training certificates and OEM certification upon request.

F. Additionally, the Contractor shall accomplish the following minimum requirements during the one year warranty period:

1. Response Time:

a. The RE or the Facility Contracting Officer (if the Facility has taken possession of the building[s]) are the Contractor's reporting and contact officials for the System trouble calls, during the warranty period.

b. A standard workweek is considered 8:00 A.M. to 5:00 P.M., Monday through Friday exclusive of Federal Holidays.

c. The Contractor shall respond and correct on-site trouble calls, during the standard work week to:

1) A routine trouble call within one working day of its report. A routine trouble is considered a trouble that causes a sub-system to be inoperable.

2) An emergency trouble call within eight (8) hours of its report. An emergency trouble is considered a trouble that causes a system to be inoperable at anytime.

a) An emergency trouble call shall be deemed appropriate when a failure involves more than 20 voice circuits.

b) In addition, the failure of a common control unit, power supply, signal generating device or attendant console shall also be deemed as an emergency maintenance call.

3) A catastrophic trouble call within four (4) hours of its report. A catastrophic trouble call is considered a EPBX failure.

a) If an EPBX failure cannot be corrected within six (6) hours, the Contractor shall be responsible for providing an alternate CSU equipped for a minimum of 100 station lines, 10 CO trunks, 10 FTS access lines and two operator's consoles.

(1) This alternate system shall be operational within 12 hours (time to commence at the end of the six-hour trouble shooting period) and shall provide emergency service to critical areas as determined by the Facility Director.

- (2) The alternate system shall be a programmable system and a pre-written compact disk program shall be provided to the Facility Contracting Officer prior to cut-over of the main telephone system.
 - b) Failures affecting operation of critical emergency health care facilities (i.e. cardiac arrest teams, intensive care units, etc.) shall also be deemed catastrophic trouble calls if so determined by the Facility Director. The Facility Contracting Officer shall notify the Contractor of this type of trouble call at the direction of the Facility Director.
- 4) The Contractor shall respond on-site to installation of station or equipment requests or service within:
 - a) Eight (8) hours for emergency installations designated by the Facility Contracting Officer, and
 - b) Three working days for routine installations designated by the Facility Contracting Officer.
- 2. Required On-Site Visits During The One Year Warranty Period:
 - a. The Contractor shall visit, on-site, for a minimum of eight hours, once every twelve (12) weeks, during the warranty period, to perform system preventive maintenance, equipment cleaning and operational adjustments to maintain the System according the descriptions identified in this specification.
 - 1) The Contractor shall arrange all Facility visits with the RE or the Facility Contracting Officer prior to performing the required maintenance visits.
 - 2) The Contractor in accordance with the OEM's recommended practice and service intervals shall perform preventive maintenance during non-busy time agreed to by the RE or the Facility Contracting Officer and the Contractor.
 - 3) The preventive maintenance schedule, functions and reports shall be provided to and approved by the RE and Facility Contracting Officer.
 - 4) Provide on-site a stock of replacement spare parts and equipment, plus test equipment, as specified herein, ensuring they meet the OEM's minimum recommended spare parts stock sizing requirements for this specific system.

- b. The Contractor shall provide the RE or the Facility Contracting Officer a type written report itemizing each deficiency found and the corrective action performed during each required visit or official reported trouble call. The Contractor shall provide the RE or the Facility Contracting Officer sample copies of these reports for review and approval at the beginning of the Acceptance Test. The following reports are the minimum required:
 - 1) The Contractor shall provide a monthly summary for all equipment and sub-systems serviced during the warranty period to the RE or the Facility Contracting Officer by the fifth working day after the end of each month. The report shall clearly and concisely describe the service rendered, parts replaced and repairs performed. The report shall prescribe anticipated future needs of the equipment and systems for preventative and predictive maintenance.
 - 2) The Contractor shall maintain a separate log entry for each item of equipment and each sub-system of the System. The log shall list dates and times of all scheduled, routine, and emergency calls. Each emergency call shall be described with details to the nature and causes and the emergency steps taken to rectify the situation and specific recommendations to avoid such conditions in the future.
- c. The RE or the Facility Contracting Officer shall convey to the Facility Engineering Officer, two (2) copies of actual reports for evaluation.
 - 1) The RE or the Facility Contracting Officer shall ensure a copy of these reports is entered into the System's official acquisition documents.
 - 2) The Facility Chief Engineer shall ensure a copy of these reports is entered into the system's official technical as-installed documents.
- 3. Government Furnished Equipment (GFE). GFE that was accepted by the Contractor and interfaced and installed in this System shall become part of this System and included in the warranty requirements.

- - E N D - -

SECTION 27 52 31
SECURITY EMERGENCY CALL, DURESS ALARM, AND TELECOMMUNICATIONS

PART 1 - GENERAL

1.1 SECTION SUMMARY

- A. Work covered by this document includes design, engineering, labor, material, products, guaranty, training and services for, and incidental to, the complete installation of a new and fully operating National Fire Protection Association (NFPA) Life Safety Code Blue communication system as detailed herein.
- B. Work shall be complete, tested, labeled, certified and ready for operation.

1.2 RELATED SECTIONS

- A. Section 01 33 23, SHOP DRAWINGS, PRODUCT DATA AND SAMPLES.
- B. Section 26 05 21, LOW-VOLTAGE ELECTRICAL POWER CONDUCTORS AND CABLES (600 Volts and Below).
- C. Section 26 41 00, FACILITY LIGHTNING PROTECTION.
- D. Section 27 05 26, GROUNDING AND BONDING FOR COMMUNICATIONS SYSTEMS.
- E. Section 27 05 11, REQUIREMENTS FOR COMMUNICATIONS INSTALLATIONS.
- F. Section 27 10 00, STRUCTURED CABLING.
- G. Section 27 15 00, COMMUNICATIONS HORIZONTAL CABLING.
- H. Section 27 05 33, RACEWAYS AND BOXES FOR COMMUNICATIONS SYSTEMS.

1.3 DEFINITIONS

- A. Provide: Design, engineer, furnish, install, connect complete, test, certify and warranty.
- B. Work: Materials furnished and completely installed.
- C. Review of contract drawings: A service by the engineer to reduce the possibility of materials being ordered which do not comply with contract documents. The engineer's review shall not relieve the Contractor of responsibility for dimensions or compliance with the contract documents. The reviewer's failure to detect an error does not constitute permission for the Contractor to proceed in error.
- D. Headquarters (aka VACO) Technical Review, for National and VA Communications and Security, Codes, Frequency Licensing Standards, Guidelines and Compliance:

Office of Telecommunications
Special Communications Team (0050P3B)

Michael E. DeBakey VMAC
Build Parking Garage A
Houston, TX 77030

October 16, 2015
100% Design Submission
Project No. 580-321

1335 East West Highway - 3rd Floor
Silver Spring, Maryland 20910,
(O) 301-734-0350, (F) 301-734-0360

E. Engineer: CMTA Engineers

1610 Woodstead Court
Suite 105
The Woodlands, TX 77381

F. Owner: VA Houston

G. General Contractor (GC): TBD

H. Contractor: Systems Contractor; you; successful bidder

1.4 REFERENCES

A. The installation shall comply fully with all governing authorities, laws and ordinances, regulations, codes and standards, including, but not limited to:

1. United States:

a. Department of Commerce:

- 1) National Telecommunications and Information Administration (NTIA), Red Book, Chapter 7.8/9 Radio Frequency Restriction of Use and Compliance.
- 2) National Institute of Standards Technology (NIST), Federal Information Processing Standards Publication (FIPS) 140-2, Security Requirements for Cryptographic Modules.

b. Department of Labor, Occupational Safety and Health Administration (OSHA): All standards for personnel physical and life safety.

c. Department of Veterans Affairs, Office of Cyber and Information Security (OCIS):

- 1) Handbook 6500, Information Security Program.
- 2) Spectrum Management Radio Frequency Compliance and Licensing Program.
- 3) Wireless and Handheld Device Security Guideline Version 3.2, August 15, 2005.

d. Federal Communications Commission (FCC): Part 15, Restrictions of use for Part 15 listed Radio Equipment in Safety of Life / Emergency Functions / Equipment/Locations.

2. American National Standards Institute/Electronic Industries Association/Telecommunications Industry Association (ANSI/EIA/TIA):

568-B	Commercial Building Telecommunications Wiring Standards:
569	Commercial Building Standard for Telecommunications Pathways and Spaces.
606	Administration Standard for the Telecommunications Infrastructure of Communications Buildings.
607	Commercial Building Grounding and Bonding Requirements for Telecommunications.
REC 1 2 7 - 4 9	Power Supplies.
RS 2 7	Tools, Crimping, Solderless Wiring Devices, Recommended Procedures for User Certification.

3. Institute of Electrical and Electronics Engineers (IEEE):

SO/TR 21730:2 007	Use of mobile wireless communication and computing technology in healthcare facilities - Recommendations for electromagnetic compatibility (management of unintentional electromagnetic interference) with medical devices.
0739- 5175/08 /\$25.00 ©2008IE EE	Medical Grade - Mission Critical - Wireless Networks.
C62.41	Surge Voltages in Low-Voltage AC Power Circuits.

4. Joint Commission on Accreditation of Healthcare Organizations (JCAHO): All guidelines for Life and Public Safety and Emergency Communications.

5. NFPA:

70	National Electrical Code (current date of issue) - Articles 517, 645 and 800.
75	Standard for Protection of Electronic Computer Data- Processing Equipment.
77	Recommended Practice on Static Electricity.
99	Healthcare Facilities.
101	Life Safety Code.

6. Underwriters Laboratories (UL):

65	Standard for Wired Cabinets.
468	Standard for Grounding and Bonding Equipment.
1449	Standard for Transient Voltage Surge Suppressors.
1069	Hospital Signaling and Nurse Call Equipment.
60950-1/2	Information Technology Equipment - Safety.

7. State Hospital Code(s).

8. Local Codes.

1.5 QUALIFICATIONS

- A. The OEM shall have had experience with three or more installations of Public Address Systems of comparable size and complexity concerning type and design as specified herein. Each of these installations shall have performed satisfactorily for at least 1 year after final acceptance by the user. Include the names, locations and point of contact for these installations as a part of the submittal.
- B. The Contractor shall submit certified documentation that they have been an authorized distributor and service organization for the OEM for a minimum of 3 years. The Contractor shall be authorized by the OEM to pass thru the OEM's warranty of the installed equipment to VA. In

addition, the OEM and Contractor shall accept complete responsibility for the design, installation, certification, operation, and physical support for the system. This documentation, along with the system Contractor and OEM certifications must be provided in writing as part of the Contractor's Technical submittal.

- C. The Contractor's Communications Technicians assigned to the system shall be fully trained, qualified, and certified by the OEM on the engineering, installation, operation, and testing of the system. The Contractor shall provide formal written evidence of current OEM certification(s) for the installer(s) as a part of the submittal or to the Resident Engineer before being allowed to commence work on the system.
- D. Applicable national, state and local licenses.
- E. Certificate of successful completion of OEM's installation/training school for installing technicians of the equipment being proposed.

1.6 CODES AND PERMITS

Provide all necessary permits and schedule all inspections as identified in the contract's milestone chart, so that the system is proof of performance tested and ready for operation on a date directed by the Owner.

1.7 SCHEDULING

- A. After the award of contract, the Contractor shall prepare a detailed schedule (aka milestone chart) using "Microsoft Project" software or equivalent. The Contractor Project Schedule (CPS) shall indicate detailed activities for the projected life of the project. The CPS shall consist of detailed activities and their restraining relationships. It will also detail manpower usage throughout the project.
- B. It is the responsibility of the Contractor to coordinate all work with the other trades for scheduling, rough-in, and finishing all work specified. The owner will not be liable for any additional costs due to missed dates or poor coordination of the supplying Contractor with other trades.

1.8 REVIEW OF CONTRACT DRAWINGS AND EQUIPMENT DATA SUBMITTALS

Submit at one time within 10 days of contract awarding, drawings and product data on all proposed equipment and system. Check for compliance

with contract documents and certify compliance with Contractor's "APPROVED" stamp and signature.

- B. Support all submittals with descriptive materials, i.e., catalog sheets, product data sheets, diagrams, and charts published by the manufacturer. These materials shall show conformance to specification and drawing requirements.
- C. Where multiple products are listed on a single cut-sheet, circle or highlight the one that you propose to use. Provide a complete and through equipment list of equipment expected to be installed in the system, with spares, as a part of the submittal. Special Communications (0050P3B - herein after referred to as 0050P3B) will not review any submittal that does not have this list.
- D. Provide four copies to the PM for technical review. The PM will provide a copy to the offices identified in Paragraph 1.3.C and D, at a minimum for compliance review as described herein where each responsible individual(s) should respond to the PM within 10 days of receipt of their acceptance or rejection of the submittal(s).

1.9 PROJECT RECORD DOCUMENTS (AS BUILTS)

- A. Throughout progress of the work, maintain an accurate record of changes in Contract Documents. Upon completion of Work, transfer recorded changes to a set of Project Record Documents.
- B. The floor plans shall be marked in pen to include the following:
 - 1. All device locations with labels.
 - 2. Conduit locations.
 - 3. Head-end equipment and specific location.
 - 4. Wiring diagram.
 - 5. Labeling and administration documentation.
 - 6. Warranty certificate.
 - 7. System test results.

1.10 WARRANTIES/GUARANTEE

- A. The Contractor shall warrant the installation to be free from defect in material and workmanship for a period of 1 year from the date of acceptance of the project by the owner. The Contractor shall agree to remedy covered defects within 8 hours of notification of major failures or within twenty-four (24) hours of notification for individual station related problems.
- B. Refer to Part 4 for applicable System warranty requirements.

1.11 USE OF THE SITE

- A. Use of the site shall be at the GC's direction.
- B. Coordinate with the GC for lay-down areas for product storage and administration areas.
- C. Coordinate work with the GC and their sub-Contractors.
- D. Access to buildings wherein the work is performed shall be directed by the GC.

1.12 DELIVERY, STORAGE, AND HANDLING

- A. Deliver, store, and handle products using means and methods that will prevent damage, deterioration, and loss, including theft.
- B. Store products in original containers.
- C. Coordinate with the GC for product storage. There may be little or no storage space available on site. Plan to potentially store materials off site.
- D. Do not install damaged products. Remove damaged products from the site and replaced with new product at no cost to the Owner.

1.13 PROJECT CLOSEOUT

- A. Prior to final inspection and acceptance of the work, remove all debris, rubbish, waste material, tools, construction equipment, machinery and surplus materials from the project site and thoroughly clean your work area.
- B. Before the project closeout date, the Contractor shall submit:
 - 1. Warranty certificate.
 - 2. Evidence of compliance with requirements of governing authorities such as the Low Voltage Certificate of Inspection.
 - 3. Project record documents.
 - 4. Instruction manuals and software that is a part of the system.
- C. Contractor shall submit written notice that:
 - 1. Contract Documents have been reviewed.
 - 2. Project has been inspected for compliance with contract.
 - 3. Work has been completed in accordance with the contract

PART 2 - PRODUCTS AND FUNCTIONAL REQUIREMENTS

2.1 GENERAL REQUIREMENTS FOR EQUIPMENT AND MATERIALS

- A. Coordinate features and select components to form an integrated system. Match components and interconnections for optimum performance of specified functions.

- B. Expansion Capability: Increase number of stations in the future by 25 percent above those indicated without adding any internal or external components or main trunk cable conductors.
- C. Equipment: Modular type using solid-state components, fully rated for continuous duty unless otherwise indicated. Select equipment for normal operation on input power usually supplied at 110 to 130 V, 60 Hz.
- D. Weather-Resistant Equipment: Listed and labeled by an OSHA certified National Recognized Testing Laboratory (NRTL - i.e. UL) for duty outdoors or in damp locations.

2.2 SYSTEM DESCRIPTION

- A. System hardware shall consist of outdoor enclosures, poles, strobe lights, intercom system, intercom stations, intercom master stations, and power supplies. All necessary equipment required to meet the intent of these specifications, whether or not enumerated within these specifications, shall be supplied and installed to provide a complete and operating nurse and patient communications network.
- B. Systems firmware shall be the product of a reputable firmware OEM of record with a proven history of product reliability and sole control over all source code. Manufacturer shall provide, free of charge, product firmware/software upgrades for a period of two year from date of acceptance by VA for any product feature enhancements. System configuration programming changes shall not require any exchange of parts and shall be capable of being executed remotely via a modem connection (when specifically approved by 0050P2B).

2.3 EMERGENCY CALL STATIONS

- A. The emergency call station shall be a dual button emergency phone. The unit shall be an ADA compliant, multi-function, high strength, vandal resistant security unit. The unit shall include a high quality, vandal resistant, hands free communications device, a powerful (1 million candlepower) strobe light and a vivid blue area light, which serves to identify the unit from great distances. The unit shall include an integrated wall mount enclosure assembly and an emergency phone station.
- B. The unit shall have an integrated blue light and strobe encased in Lexan. The blue light shall be always lit, calling attention to the location of the emergency communication unit. When the emergency phone is activated, the strobe shall flash at 1 million candlepower and 60

fpm. The strobe shall flash until either actively terminated by the personnel receiving the call or automatically upon termination of the call itself.

- D. The housing for pole mount unit shall be a concentric steel cylinder (bollard) with an 8.75 inch diameter, a .25 inch wall thickness and a height of 84 inches. The unit shall have a blue light and strobe located at the top of the unit. A deep blue polycarbonate prismatic refractor that distributes the light in a horizontal pattern, making the flash bright and visible even at great distances, shall cover the strobe. The ADA-compliant, hands-free emergency phone shall be flush mounted into the pole mount housing. The unit weight approximately 275 lbs.
- E. The blue light and strobe shall be controlled via the emergency phone, and connect to an auxiliary output of the emergency phone. The emergency phone shall connect via its RJ-11 connector to a standard phone line or PBX extension. The emergency phone should not require connection to any power source other than the telephone line. The blue light, strobe, and faceplate light require 24VAC, 60Hz power.
- F. The unit shall have the following features:
 - 1. Interface with Owner's PBX or regular phone line.
 - 2. Vandal resistant stainless steel faceplate and metal button(s).
 - 3. Phone line powered; no power supply or battery backup required.
 - 4. LED indicator for hearing impaired.
 - 5. Cast metal raised letter and Braille signage for ADA compliance.
 - 6. Auto-answer that allows security to monitor and initiate calls with Owner provided phone.
 - 7. Auxiliary input and outputs programmable to integrate with CCTV and security systems.
- G. Tamper resistant fasteners shall be used. It shall not be possible to enter the unit or remove any component without a special computer designed bit-wrench designed for the purpose. These bit-wrenches are available only from the manufacturer of the unit. All other types of fasteners shall not be acceptable due to the abundance of non-proprietary tools available for their removal.
- H. The entire unit shall be water and insect resistant when fully assembled.

- I. The system shall immediately and automatically dial the security desk when activated. In addition, activation shall simultaneously cause the blue strobe light to flash at no less than 60 times per minute and where indicated activate CCTV camera switching via an interface to the CCTV system and the access control system.
- J. Mounting:
 - 1. Security call station poles shall be secured as shown on the drawings.
- K. Electrical:
 - 1. All electrical components shall have quick-disconnect terminals with plug and receptacle attachments for easy service or removal. All wiring shall be concealed within the unit and shall not be visible from the outside.
 - 2. The unit shall require 24 VAC under normal operation. The entire unit shall be surge protected.
- L. Strobe Lights:
 - 1. The strobe light shall generate approximately 1,000,000 candlepower, and have a flash rate of no less than 60 flashes per minute. It shall be covered by a deep blue polycarbonate, prismatic refractor that distributes the light in a horizontal pattern, making the flash bright and visible even at great distances. The strobe light shall be situated within the housing, inaccessible to vandals and weather resistant.
 - 2. The strobe shall be automatically activated when the "Emergency" button is touched, and shall flash until the receiving party of the call deactivates it. The strobe cannot be deactivated at the unit itself.
- M. Communications:
 - 1. Each unit shall have a high quality, vandal resistant and ADA compliant communications device.
 - 2. The speakerphone shall have the following standard features:
 - a. Three number dialing capability.
 - b. Programmable from a remote location.
 - c. Two input relays.
 - d. Two output relays.
 - e. Remote speaker volume adjustment.
 - f. Capable of playing up to two digitally stored voice messages.

- g. Programmable passwords.
- h. Capable of using interchangeable faceplates.
- i. Silent dial out.
- j. Output sound level >80 dB at 1 meter for normal conversation.
- k. Waterproof speaker.
- l. Waterproof microphone.
- m. Auto answer and auto shut-off.
- n. Operating temperatures of -40°F to +150°F (-40° to +65°C).
- o. Speakerphone electronics are conformal coated to withstand harsh environments.

N. Graphics:

- 1. The graphics shall be cut from an engineering grade reflective vinyl for high visibility and legibility, with a seven-year durability.
- 2. The standard graphics text shall be "Emergency". Standard colors shall be reflective white, reflective blue and reflective black.

O. Finish:

- 1. For pole mounted unit, the unit shall be finished with a coating process known to be highly graffiti resistant and UV resistant.

P. Security Call Station Power Supply:

- 1. Security Call Station power supply shall power multiple call stations.
- 2. Power supply shall include the following:
 - a. Steel, NEMA 1 rated enclosure.
 - b. AC power indicator with power On/Off switch.
 - c. 120 or 230 VAC selectable input.
 - d. 24VAC output or 28VAC output for longer runs.
 - e. Main fused input.
 - f. 10A current capacity.
 - g. 8 fused outputs.
 - h. Input wire size 12-16 gauge.
 - i. Output wire size 12-22 gauge solid or stranded wire.

Q. Security Call Station Cable

- 1. Call Station communication cable shall meet manufacturers' requirement.
- 2. Call Station power cable shall be minimum 14 awg wire or as otherwise approved. Power cable for each call station shall be home run from the power supply to the respective call station unit.

3. Cables installed underground or in underground conduits must be rated for direct burial installation.
4. Cables used inside a building must be labeled for indoor use as described in NFPA 70, the National Electric Code. Cables shall be plenum rated if used in a plenum space and riser rated in all other areas.

2.4 UNINTERRUPTIBLE POWER SUPPLY (UPS)

- A. Provide a backup battery or a UPS for the system to allow normal operation and function (as if there was no AC power failure) in the event of an AC power failure or during input power fluctuations for a minimum of 15 minutes.
- B. As an alternate solution, the telephone system UPS may be utilized to meet this requirement at the head-end location, as long as this function is specifically approved by the Telephone Contractor and the Resident Engineer.
- C. The Contractor shall not make any attachments or connection to the telephone system until specifically directed to do so, in writing, by the Resident Engineer.
- D. Provide UPS for all active system components including but not limited to:
 1. Intercom head-end
 2. Master intercom stations
 3. Remoted intercom stations

PART 3 - EXECUTION

3.1 PROJECT MANAGEMENT

- A. Assign a single project manager to this project who will serve as the point of contact for the Owner, the General Contractor, and the Engineer.
- B. The Contractor shall be proactive in scheduling work at the hospital, specifically the Contractor will initiate and maintain discussion with the General Contractor regarding the schedule for ceiling cover up and install cables to meet that schedule.
- C. Contact the Office of Telecommunications, Special Communications Team (0050P3B) at (301) 734-0350 to have a VA Certified Telecommunications COTR assigned to the project for telecommunications review, equipment and system approval and co-ordination with VA's Spectrum Management and OCIS Teams.

3.2 COORDINATION WITH OTHER TRADES

- A. Coordinate with the cabling contractor the location of security emergency call and duress alarm equipment in the Telecommunications Closets.
- B. Before beginning work, verify the location, quantity, size and access for the following:
 - 1. Isolated ground AC power circuits provided for systems.
 - 2. Junction boxes, wall boxes, wire troughs, conduit stubs and other related infrastructure for the systems.
 - 3. System components installed by others.
 - 4. Overhead supports and rigging hardware installed by others.
- C. Immediately notify the Owner, General Contractor and Engineer in writing of any discrepancies.

3.3 INSTALLATION

- A. General:
 - 1. Execute work in accordance with National, State and local codes, regulations and ordinances.
 - 2. Install work neatly, plumb and square and in a manner consistent with standard industry practice. Carefully protect work from dust, paint and moisture as dictated by site conditions. The Contractor will be fully responsible for protection of his work during the construction phase up until final acceptance by the Owner.
 - 3. Install equipment according to OEM's recommendations. Provide any hardware, adaptors, brackets, rack mount kits or other accessories recommended by OEM for correct assembly and installation.
 - 4. Secure equipment firmly in place, including intercom stations, equipment racks, system cables, etc.
 - a. All supports, mounts, fasteners, attachments and attachment points shall support their loads with a safety factor of at least 5:1.
 - b. Do not impose the weight of equipment or fixtures on supports provided for other trades or systems.
 - c. Any suspended equipment or associated hardware must be certified by the OEM for overhead suspension.
 - d. The Contractor is responsible for means and methods in the design, fabrication, installation and certification of any supports, mounts, fasteners and attachments.

5. Finishes for any exposed work such as plates, racks, panels, towers, enclosures, intercom stations, etc. shall be approved by the Architect, Owner and 0050P3B.
6. Coordinate cover plates with field conditions. Size and install cover plates as necessary to hide joints between back boxes and surrounding wall. Where cover plates are not fitted with connectors, provide grommets in size and quantity required. Do not allow cable to leave or enter boxes without cover plates installed.

B. Equipment Racks:

1. Fill unused equipment mounting spaces with blank panels or vent panels. Match color to equipment racks.
2. Provide security covers for all devices not requiring routine operator control.
3. Provide vent panels and cooling fans as required for the operation of equipment within the OEM' specified temperature limits. Provide adequate ventilation space between equipment for cooling. Follow manufacturer's recommendations regarding ventilation space between amplifiers.
4. Provide insulated connections of the electrical raceway to equipment racks.
5. Provide continuous raceway and conduit with no more than 40 percent fill between wire troughs and equipment racks for all non-plenum-rated cable. Ensure each system is mechanically separated from each other in the wireway.

C. Wiring Practice:

1. Comply with requirements for raceways and boxes specified in Division 26, Section 26 05 33 RACEWAY AND BOXES FOR ELECTRICAL SYSTEMS.
2. Execute all wiring in strict adherence to the National Electrical Code, applicable local building codes and standard industry practices.
3. Wiring shall be classified according to the following low voltage signal types:
 - a. Voice audio
 - b. Low voltage DC control or power (less than 48VDC).
4. Where raceway is to be EMT (conduit), wiring of differing classifications shall be run in separate conduit. Where raceway is

to be an enclosure (rack, tray, wire trough, utility box) wiring of differing classifications which share the same enclosure shall be mechanically partitioned and separated by at least four (4) inches. Where Wiring of differing classifications must cross, they shall cross perpendicular to one another.

5. Do not splice wiring anywhere along the entire length of the run. Make sure cables are fully insulated and shielded from each other and from the raceway for the entire length of the run.
6. Do not pull wire through any enclosure where a change of raceway alignment or direction occurs. Do not bend wires to less than radius recommended by manufacturer.
7. Replace the entire length of the run of any wire or cable that is damaged or abraded during installation. There are no acceptable methods of repairing damaged or abraded wiring.
8. Use wire pulling lubricants and pulling tensions as recommended by the OEM.
9. Use grommets around cut-outs and knock-outs where conduit or chase nipples are not installed.
10. Do not use tape-based or glue-based cable anchors.
11. Ground shields and drain wires as indicated by the drawings or recommended by the OEM.
12. Field wiring entering equipment racks shall be terminated as follows:
 - a. Provide ample service loops at harness break-outs and at plates, panels and equipment. Loops should be sufficient to allow plates, panels and equipment to be removed for service and inspection.
 - b. If specified terminal blocks are not designed for rack mounting, utilize 3/4 inch plywood or 1/8 inch thick aluminum plates/blank panels as a mounting surface. Do not mount on the bottom of the rack.
 - c. Employ permanent strain relief for any cable with an outside diameter of 1 inch or greater.
13. Make all connections as follows:
 - a. Make all connections using rosin-core solder or mechanical connectors appropriate to the application.
 - b. For crimp-type connections, use only tools that are specified by the manufacturer for the application.

- c. Use only insulated spade lugs on screw terminals. Spade lugs shall be sized to fit the wire gauge. Do not exceed two lugs per terminal.
 - d. Wire nuts, electrical tape or "Scotch Lock" connections are not acceptable for any application.
- D. Cable Installation - In addition to the mandatory infrastructure requirements outlined in VA Construction Specification, Section 27 10 00, STRUCTURED CABLING, the following additional practices shall be adhered to:
- 1. Support cable on maximum 2'-0" centers. Acceptable means of cable support are cable tray, j-hooks, and bridal rings. Velcro wrap cable bundles loosely to the means of support with plenum rated Velcro straps. Plastic tie wraps are not acceptable as a means to bundle cables.
 - 2. Run cables parallel to walls.
 - 3. Install maximum of 10 cables in a single row of J-hooks. Provide necessary rows of J-hooks as required by the number of cables.
 - 4. Do not lay cables on top of light fixtures, ceiling tiles, mechanical equipment, or ductwork. Maintain at least 2'-0" clearance from all shielded electrical apparatus.
 - 5. All cables shall be tested after the total installation is fully complete. All test results are to be documented. All cables shall pass acceptable test requirements and levels. Contractor shall remedy any cabling problems or defects in order to pass or comply with testing. This includes the re-pull of new cable as required at no additional cost to the Owner.
 - 6. Ends of cables shall be properly terminated on both ends per industry and OEM's recommendations.
 - 7. Provide proper temporary protection of cable after pulling is complete before final dressing and terminations are complete. Do not leave cable lying on floor. Bundle and tie wrap up off the floor until you are ready to terminate.
 - 8. Cover the end of the overall jacket with a 1 inch (minimum) length of transparent heat-shrink tubing. Cut unused insulated conductors 2 inches (minimum) past the heat-shrink, fold back over jacket and secure with cable-tie. Cut unused shield/drain wires 2 inches (minimum) past the Heat-shrink and serve as indicated below.

9. Cover shield/drain wires with heat-shrink tubing extending back to the overall jacket. Extend tubing 1/4 inch past the end of unused wires, fold back over jacket and secure with cable tie.
10. For each solder-type connection, cover the bare wire and solder connection with heat-shrink tubing.
11. Terminate conductors; no cable shall contain unterminated elements. Make terminations only at outlets and terminals.
12. Splices, Taps, and Terminations: Arrange on numbered terminal strips in junction, pull, and outlet boxes; terminal cabinets; and equipment enclosures. Cables may not be spliced.
13. Bundle, lace, and train conductors to terminal points without exceeding OEM's limitations on bending radii. Install lacing bars and distribution spools.
14. Cold-Weather Installation: Bring cable to room temperature before dereeling. Heat lamps shall not be used.
15. Cable shall not be run through structural members or be in contact with pipes, ducts, or other potentially damaging items.
16. Separation of Wires: (Refer to Raceway Installation) Separate speaker-microphone, line-level, speaker-level, and power wiring runs. Install in separate raceways or, where exposed or in same enclosure, separate conductors at least 12 inches apart for speaker microphones and adjacent parallel power and telephone wiring. Separate other intercommunication equipment conductors as recommended by equipment manufacturer.
17. Serve all cables as follows:
 - a. Cover the end of the overall jacket with a 1 inch (minimum) length of transparent heat-shrink tubing. Cut unused insulated conductors 2 inches (minimum) past the heat-shrink, fold back over jacket and secure with cable-tie. Cut unused shield/drain wires 2 inches (minimum) past the heat-shrink and serve as indicated below.
 - b. Cover shield/drain wires with heat-shrink tubing extending back to the overall jacket. Extend tubing 1/4 inch past the end of unused wires, fold back over jacket and secure with cable tie.
 - c. For each solder-type connection, cover the bare wire and solder connection with heat-shrink tubing.

F. Labeling:

1. Clearly, consistently, logically and permanently mark switches, connectors, jacks, relays, receptacles and electronic and other equipment.
2. Engrave and paint fill all receptacle panels using 1/8" (minimum) high lettering and contrasting paint.
3. For rack-mounted equipment, use engraved Lamacoid labels with white 1/8" (minimum) high lettering on black background. Label the front and back of all rack-mounted equipment.
4. Where multiple pieces of equipment reside in the same rack group, clearly and logically label each indicating to which room, channel, receptacle location, etc. they correspond.
5. Permanently label cables at each end, including intra-rack connections. Labels shall be covered by the same, transparent heat-shrink tubing covering the end of the overall jacket. Alternatively, computer generated labels of the type which include a clear protective wrap may be used.
6. Contractor's name shall appear no more than once on each continuous set of racks. The Contractor's name shall not appear on wall plates or portable equipment.
7. Provide printed labels at both ends of the cable.
8. Ensure each OEM supplied equipment has appropriate UL Labels/Marks for the service the equipment is performed permanently attached/marked. Equipment installed not bearing these UL marks will not be allowed to be part of the system. The Contractor shall bear all costs required to provide replacement equipment with approved UL marks.

3.4 SYSTEM PROGRAMMING

Provide all programming required for a complete and operational system. Coordinate programming parameters with Owner and Engineer.

3.5 PROTECTION OF NETWORK DEVICES

Contractor shall protect network devices during unpacking and installation by wearing manufacturer approved electrostatic discharge (ESD) wrist straps tied to chassis ground. The wrist strap shall meet OSHA requirements for prevention of electrical shock, should technician come in contact with high voltage.

3.6 CLEANING AND PATCHING

- A. It shall be the responsibility of the contractor to keep their work area clear of debris and clean area daily at completion of work.
- B. It shall be the responsibility of the contractor to patch and paint any wall or surface that has been disturbed by the execution of this work.
- C. The Contractor shall be responsible for providing any additional cutting, drilling, fitting or patching required that is not indicated as provided by others to complete the Work or to make its parts fit together properly.
- D. The Contractor shall not damage or endanger a portion of the Work or fully or partially completed construction of the Owner or separate contractors by cutting, patching or otherwise altering such construction, or by excavation. The Contractor shall not cut or otherwise alter such construction by the Owner or a separate contractor except with written consent of the Owner and of such separate contractor; such consent shall not be unreasonably withheld. The Contractor shall not unreasonably withhold from the Owner or a separate Contractor the Contractor's consent to cutting or otherwise altering the Work.
- E. Where coring of existing (previously installed) concrete is specified or required, including coring indicated under unit prices, the location of such coring shall be clearly identified in the field and the location shall be approved by the Project Manager prior to commencement of coring work.

3.7 FIREPROOFING

- A. Where cables penetrate fire rated walls, floors and ceilings, fireproof the opening.
- B. Provide conduit sleeves (if not already provided by electrical contractor) for cables that penetrate fire rated walls. After the cabling installation is complete, install fireproofing material in and around all conduit sleeves and openings. Install fire proofing material thoroughly and neatly. Seal all floor and ceiling penetrations.
- C. Use only materials and methods that preserve the integrity of the fire stopping system and its rating.

3.8 GROUNDING

- A. Ground cable shields and equipment to eliminate shock hazard and to minimize ground loops, commonmode returns, noise pickup, cross talk, and other impairments.
- B. Signal Ground Terminal: Locate at main equipment cabinet. Isolate from power system and equipment grounding.
- C. Install grounding electrodes as specified in Division 26, Section 26 05 26, GROUNDING AND BONDING FOR ELECTRICAL SYSTEMS.
- D. Do not use "3rd or 4th" wire internal electrical system conductors for ground.
- E. Do not connect system ground to the building's external lightning protection system.
- F. Do not "mix grounds" of different systems

PART 4 -TESTING/GUARANTY/TRAINING

4.1 PROOF OF PERFORMANCE TESTING

- A. Intermediate Testing:
 - 1. After completion of 25 - 30 percent of the installation of a head end cabinet(s) and equipment, one IC master station, local and remote intercom stations, and prior to any further work, this portion of the system must be pretested, inspected, and certified. Each item of installed equipment shall be checked to ensure appropriate UL certification labels are affixed, NFPA, Life Safety, and JCAHCO guidelines are followed, and proper installation practices are followed. The intermediate test shall include a full operational test.
 - 2. The inspection and test will be conducted by a factory-certified representative and witnessed by a Government Representative. The results of the inspection will be officially recorded by the Government Representative and maintained on file by the Resident Engineer (RE), until completion of the entire project. The results will be compared to the Acceptance Test results. An identical inspection may be conducted between the 65 - 75 percent of the system construction phase, at the direction of the Resident Engineer.
- B. Pretesting:

1. Upon completing installation of the system, the Contractor shall align, balance, and completely pretest the entire system under full operating conditions.
2. Pretesting Procedure:
 - a. During the system pretest the Contractor shall verify (utilizing approved test equipment) that the system is fully operational and meets all the system performance requirements of this standard.
 - b. The Contractor shall pretest and verify that all system functions and specification requirements are met and operational, no unwanted aural effects, such as signal distortion, noise pulses, glitches, audio hum, poling noise, etc. are present. At a minimum, each of the following locations shall be fully pretested:
 - 1) Central Control Cabinets.
 - 2) All Networked locations.
 - 3) System trouble reporting.
 - 4) System electrical supervision.
 - 5) UPS operation.
3. The Contractor shall provide four (4) copies of the recorded system pretest measurements and the written certification that the system is ready for the formal acceptance test shall be submitted to the Resident Engineer.

C. Acceptance Test:

1. After the system has been pretested and the Contractor has submitted the pretest results and certification to the Resident Engineer, then the Contractor shall schedule an acceptance test date and give the Resident Engineer 30 days written notice prior to the date the acceptance test is expected to begin. The system shall be tested in the presence of a Government Representative and an OEM certified representative. The system shall be tested utilizing the approved test equipment to certify proof of performance. The test shall verify that the total system meets all the requirements of this specification. The notification of the acceptance test shall include the expected length (in time) of the test.
2. The acceptance test shall be performed on a "go-no-go" basis. Only those operator adjustments required to show proof of performance shall be allowed. The test shall demonstrate and verify that the

installed system does comply with all requirements of this specification under operating conditions. The system shall be rated as either acceptable or unacceptable at the conclusion of the test. Failure of any part of the system that precludes completion of system testing, and which cannot be repaired in four (4) hours, shall be cause for terminating the acceptance test of the system. Repeated failures that result in a cumulative time of eight (8) hours to affect repairs shall cause the entire system to be declared unacceptable. Retesting of the entire system shall be rescheduled at the convenience of the Government.

D. Acceptance Test Procedure:

1. Physical and Mechanical Inspection:

- a. The Government Representative will tour all major areas where the system is and all sub-systems are completely and properly installed to insure they are operationally ready for proof of performance testing. A system inventory including available spare parts will be taken at this time. Each item of installed equipment shall be checked to ensure appropriate UL certification labels are affixed.
- b. The system diagrams, record drawings, equipment manuals, Auto CAD Disks, intermediate, and pretest results shall be formally inventoried and reviewed.
- c. Failure of the system to meet the installation requirements of this specification shall be grounds for terminating all testing.

2. Operational Test:

- a. After the Physical and Mechanical Inspection, the central terminating and nurse call master control equipment shall be checked to verify that it meets all performance requirements outlined herein. A spectrum analyzer and sound level meter may be utilized to accomplish this requirement.
- b. Individual Item Test: The Government Representative will select individual items of equipment for detailed proof of performance testing until 100 percent of the system has been tested and found to meet the contents of this specification. Each item shall meet or exceed the minimum requirements of this document.

3. Test Conclusion:

- a. At the conclusion of the Acceptance Test, using the generated punch list (or discrepancy list) the VA and the Contractor shall jointly agree to the results of the test, and reschedule testing on deficiencies and shortages with the Resident Engineer. Any retesting to comply with these specifications will be done at the Contractor's expense.
 - b. If the system is declared unacceptable without conditions, all rescheduled testing expenses will be born by the Contractor.
- E. Acceptable Test Equipment:
1. The test equipment shall furnished by the Contractor shall have a calibration tag of an acceptable calibration service dated not more than 12 months prior to the test. As part of the submittal, a test equipment list shall be furnished that includes the make and model number of the following type of equipment as a minimum:
 2. Spectrum Analyzer.
 3. Signal Level Meter.
 4. Volt-Ohm Meter.
 5. Sound Pressure Level (SPL) Meter.
 6. Oscilloscope.

4.2 WARRANTY

- A. Comply with FAR clause 52.246-21, except that warranty shall be as follows:
- B. Contractor's Responsibility:
 1. The Contractor shall warranty that all provided material and equipment will be free from defects, workmanship and will remain so for a period of one year from date of final acceptance of the system by the VA. The Contractor shall provide OEM's equipment warranty documents, to the Resident Engineer (or Facility Contracting Officer if the Facility has taken procession of the building), that certifies each item of equipment installed conforms to OEM published specifications.
 2. The Contractor's maintenance personnel shall have the ability to contact the Contractor and OEM for emergency maintenance and logistic assistance, remote diagnostic testing, and assistance in resolving technical problems at any time. This contact capability shall be provided by the Contractor and OEM at no additional cost to the VA.

3. All Contractor maintenance and supervisor personnel shall be fully qualified by the OEM and must provide two (2) copies of current and qualified OEM training certificates and OEM certification upon request.
4. Additionally, the Contractor shall accomplish the following minimum requirements during the two year guaranty period:
 - a. Response Time During the Two Year Guaranty Period:
 - 1) The Resident Engineer (or Facility Contracting Officer if the system has been turned over to the Facility) is the Contractor's ONLY OFFICIAL reporting and contact official for Security Emergency Call and Duress Alarm system trouble calls, during the guaranty period.
 - 2) A standard work week is considered 8:00 A.M. to 5:00 P.M. or as designated by the Resident Engineer (or Facility Contracting Officer), Monday through Friday exclusive of Federal Holidays.
 - 3) The Contractor shall respond and correct on-site trouble calls, during the standard work week to:
 - a) A routine trouble call within one (1) working day of its report. A routine trouble is considered a trouble which causes a single intercom station inoperable.
 - b) An emergency trouble call within four hours of its report. An emergency trouble is considered a trouble which causes a sub-system (ward), distribution point, terminal cabinet, to be inoperable at anytime.
 - b. Required On-Site Visits During the Two Year Guaranty Period
 - 1) The Contractor shall visit, on-site, for a minimum of eight (8) hours, once every 12 weeks, during the guaranty period, to perform system preventive maintenance, equipment cleaning, and operational adjustments to maintain the system according the descriptions identified in this document.
 - 2) The Contractor shall arrange all Facility visits with the Resident Engineer (or Facility Contracting Officer) prior to performing the required maintenance visits.
 - 3) Preventive maintenance shall be performed by the Contractor in accordance with the OEM's recommended practice and service

intervals during non-busy time agreed to by the Resident Engineer (or Facility Contracting Officer) and Contractor.

- 4) The preventive maintenance schedule, functions and reports shall be provided to and approved by the Resident Engineer (or Facility Contracting Officer).
- 5) The Contractor shall provide the Resident Engineer (or Facility Contracting Officer) a type written report itemizing each deficiency found and the corrective action performed during each required visit or official reported trouble call. The Contractor shall provide the Resident Engineer with sample copies of these reports for review and approval at the beginning of the Acceptance Test. The following reports are the minimum required:
 - a) The Contractor shall provide a monthly summary all equipment and sub-systems serviced during this warranty period to Resident Engineer (or Facility Contracting Officer) by the fifth (5th) working day after the end of each month. The report shall clearly and concisely describe the services rendered, parts replaced and repairs performed. The report shall prescribe anticipated future needs of the equipment and systems for preventive and predictive maintenance.
 - b) The Contractor shall maintain a separate log entry for each item of equipment and each sub-system of the system. The log shall list dates and times of all scheduled, routine, and emergency calls. Each emergency call shall be described with details of the nature and causes of emergency steps taken to rectify the situation and specific recommendations to avoid such conditions in the future.
- 6) The Resident Engineer (or Facility Contracting Officer) shall convey to the Facility Engineering Officer, two (2) copies of actual reports for evaluation.
 - a) The Resident Engineer (or Facility Contracting Officer) shall ensure a copy of these reports is entered into the system's official acquisition documents.

b) The Facility Chief Engineer shall ensure a copy of these reports is entered into the system's official technical record documents.

C. Work Not Included: Maintenance and repair service shall not include the performance of any work due to improper use; accidents; other vendor, contractor, or owner tampering or negligence, for which the Contractor is not directly responsible and does not control. The Contractor shall immediately notify the Resident Engineer or Facility Contracting Officer in writing upon the discovery of these incidents. The Resident Engineer or Facility Contracting Officer will investigate all reported incidents and render

4.3 TRAINING

- A. Provide thorough training of all nursing staff assigned to those nursing units receiving new networked nurse/patient communications equipment. This training shall be developed and implemented to address two different types of staff. Floor nurses/staff shall receive training from their perspective, and likewise, unit secretaries (or any person whose specific responsibilities include answering patient calls and dispatching staff) shall receive operational training from their perspective. A separate training room will be set up that allows this type of individualized training utilizing in-service training unit, prior to cut over of the new system.
- B. Provide the following minimum training times and durations:
1. 32 hours during the opening week for security staff - both day and night shifts.
 2. 24 hours for supervisors and system administrators.

- - - E N D - - -