

SECTION 00 01 15
LIST OF DRAWINGS

The drawings listed below accompanying this specification form a part of the contract.

Drawing No.	Title
GENERAL	
G000	Cover Sheet
G001	Sheet Index & Code Summary
G002	UL Listings & Common Abbreviations
G003	Partition Types
GL101	Overall Life Safety Plans
CIVIL	
C101	Cover sheet
CD101	Demolition Plan
CE101	Erosion Control Plan
CS101	Dimension Control Plan
CG101	Grading Drainage and Utility Plan
LP101	Planting Plan
CX101	Site Details
V100	Site Survey
ARCHITECTURAL	
AD100	Enlarged Demolition Plan - Ground Floor
AD101	Overall Demolition Plan - First Floor
AD101A	Enlarged Demolition Plan - First Floor Area A
AD101B	Enlarged Demolition Plan - First Floor Area B
AD101C	Enlarged Demolition Plan - First Floor Area C
A100	Overall Floor Plan - Ground Floor
A101	Overall Floor Plan - First Floor
A101A	Enlarged Floor Plan - First Floor Area A
A101B	Enlarged Floor Plan - First Floor Area B
A101C	Enlarged Floor Plan - First Floor Area C
A102	Overall Floor Plan - Roof
A111A	Enlarged Dimension Plan - First Floor Area A
A111B	Enlarged Dimension Plan - First Floor Area B
A111C	Enlarged Dimension Plan - First Floor Area C
A121A	Enlarged Reflected Ceiling Plan - First Floor Area A
A121B	Enlarged Reflected Ceiling Plan - First Floor Area B

A121C	Enlarged Reflected Ceiling Plan - First Floor Area C
A201	Exterior Elevations
A203	Exterior Elevations
A204	Exterior Elevations
A301	Overall Building Sections
A311	Wall Sections
A312	Wall Sections
A313	Wall Sections
A401	Enlarged Plans - Dining Room
A402	Enlarged Plans - Admin Suite
A403	Enlarged Plans - Living Room
A411	Enlarged Resident Room Plans
A431	Enlarged Toilet Plans & Accessories
A451	Interior Elevations
A452	Interior Elevations
A501	Enlarged Details
A502	Exterior Details
A503	Door & Window Details
A511	Crawl Space Repair Details
A521	Ceiling Details
A551	Millwork Details
A601	Door Schedule & Door & Window Types

INTERIORS

IN001	Finish Legend & Specifications & Finish Details
IN101A	Enlarged Finish Plan - First Floor Area A
IN101B	Enlarged Finish Plan - First Floor Area B
IN101C	Enlarged Finish Plan - First Floor Area C

STRUCTURAL

S100B	Partial Foundation Plan - Area B
S100C	Partial Foundation Plan - Area C
S101B	Partial First Floor Framing Plan - Area B
S101C	Partial First Floor Framing Plan - Area C
S102A	Partial Roof Framing Plan - Area A
S102B	Partial Roof Framing Plan - Area B
S102C	Partial Roof Framing Plan - Area C
S200	General Notes
S300	Typical Foundation Sections and Details
S301	Typical Base Plate and Concrete Pier Details,

	Grade Beam & Footing Schedules
S302	Foundation Sections and Details
S303	Foundation Sections and Details
S400	Typical Framing Sections and Details
S401	Framing Sections & Details
S402	Framing Sections & Details
S500	Knee-Braced Elevations and Details
S501	Braced Frame and Knee-Braced Elevations
S900	Special Inspection Notes

Mechanical

M001	Mechanical - Notes, Legends & Symbols
M002	Mechanical - Schedules
M002A	Mechanical - Schedules
M002B	Mechanical - Schedules
M003	Mechanical - Details
M004	Mechanical - Details
M005	Mechanical - Seismic Details
MD010B	Mechanical - Partial Ground Floor - Demolition - Ductwork
MD011A	Mechanical - Partial Ground Floor - Demolition - Piping Area A
MD011B	Mechanical - Partial Ground Floor - Demolition - Piping Area B
MD011C	Mechanical - Partial Ground Floor - Demolition - Piping Area C
MD100A	Mechanical - Partial First Floor - Demolition - Ductwork Area A
MD100B	Mechanical - Partial First Floor - Demolition - Ductwork Area B
MD100C	Mechanical - Partial First Floor - Demolition - Ductwork Area C
MD101A	Mechanical - Partial First Floor - Demolition - Piping Area A
MD101B	Mechanical - Partial First Floor - Demolition - Piping Area B
MD101C	Mechanical - Partial First Floor - Demolition - Piping Area C
MD200A	Mechanical - Partial Roof Plan - Demolition - Area A

Renovate/Expand Building 11 for Residential Care

MD200B	Mechanical - Partial Roof Plan - Demolition - Area B
MD200C	Mechanical - Partial Roof Plan - Demolition - Area C
M010	Mechanical - Partial Ground Floor - New Work - Ductwork Area C
M010B	Mechanical - Partial Ground Floor - New Work - Ductwork Area B
M011B	Mechanical - Partial Ground Floor - New Work - Piping Area B
M011C	Mechanical - Partial Ground Floor - New Work - Piping Area C
M100A	Mechanical - Partial First Floor - New Work - Ductwork Area A
M100B	Mechanical - Partial First Floor - New Work - Ductwork Area B
M100C	Mechanical - Partial First Floor - New Work - Ductwork Area C
M101A	Mechanical - Partial First Floor - New Work - Piping Area A
M101B	Mechanical - Partial First Floor - New Work - Piping Area B
M101C	Mechanical - Partial First Floor - New Work - Piping Area C
M200A	Mechanical - Partial Roof Plan - New Work - Area A
M200B	Mechanical - Partial Roof Plan - New Work - Area B
M200C	Mechanical - Partial Roof Plan - New Work - Area C

PLUMBING

P001	Plumbing - Drawing Index, Legend and Schedules
P002	Plumbing - Details
PD010	Plumbing - Partial Ground Floor - Demolition - Gravity Areas A
PD011A	Plumbing - Partial Ground Floor - Demolition - Pressure Piping Area A
PD011B	Plumbing - Partial Ground Floor - Demolition - Pressure Piping Area B
PD011C	Plumbing - Partial Ground Floor - Demolition - Pressure Piping Area C
PD100A	Plumbing - Partial First Floor - Demolition -

Renovate/Expand Building 11 for Residential Care

	Gravity Area A
PD100B	Plumbing - Partial First Floor - Demolition - Gravity Area B
PD100C	Plumbing - Partial First Floor - Demolition - Gravity Area C
PD101A	Plumbing - Partial First Floor - Demolition - Pressure Area A
PD101B	Plumbing - Partial First Floor - Demolition - Pressure Area B
PD101C	Plumbing - Partial First Floor - Demolition - Pressure Area C
P011B	Plumbing - Partial Ground Floor - New Work - Pressure Area A
P100A	Plumbing - Partial First Floor - New Work - Gravity Area A
P100B	Plumbing - Partial First Floor - New Work - Gravity Area B
P100C	Plumbing - Partial First Floor - New Work - Gravity Area C
P101A	Plumbing - Partial First Floor - New Work - Pressure Area A
P101B	Plumbing - Partial First Floor - New Work - Pressure Area B
P101C	Plumbing - Partial First Floor - New Work - Pressure Area C
P200	Plumbing - Partial Roof Plan - New Work

Fire Protection

FP001	Fire Protection - Notes, Drawing Index and Details
FDP100	Fire Protection - First Floor Plan - Demolition Work
FP100A	Fire Protection - Partial Floor Plan - New Work Area A
FP100B	Fire Protection - Partial Floor Plan - New Work Area B
FP100C	Fire Protection - Partial Floor Plan - New Work Area C

Electrical

E001	Electrical - Symbol Schedule and Details
E002E	Electrical - Existing Partial Power Riser Diagram
E002N	Electrical - New Partial Power Riser Diagram
E003	Electrical - Existing Panel Schedules
E004	Electrical - New Panel Schedules

Renovate/Expand Building 11 for Residential Care

E005	Electrical - Lighting Protection Details
E006	Electrical - Details and Schedules
ED100A	Electrical - Partial First Floor - Demolition Area A
ED100B	Electrical - Partial First Floor - Demolition Area B
ED100C	Electrical - Partial First Floor - Demolition Area C
ED200A	Electrical - Partial Roof Plan - Demolition Area A
ED200B	Electrical - Partial Roof Plan - Demolition Area B
ED200C	Electrical - Partial Roof Plan - Demolition Area C
E010A	Electrical - Partial Ground Floor - New Work - Area A
E010B	Electrical - Partial Ground Floor - New Work - Area B
E010C	Electrical - Partial Ground Floor - New Work - Area C
E100A	Electrical - Partial First Floor - New Work - Power Area A
E100B	Electrical - Partial First Floor - New Work - Power Area B
E100C	Electrical - Partial First Floor - New Work - Power Area C
E101A	Electrical - Partial First Floor - New Work - Lighting Area A
E101B	Electrical - Partial First Floor - New Work - Lighting Area B
E101C	Electrical - Partial First Floor - New Work - Lighting Area C
E102A	Electrical - Partial First Floor - New Work - Special Systems Area A
E102B	Electrical - Partial First Floor - New Work - Special Systems Area B
E102C	Electrical - Partial First Floor - New Work - Special Systems Area C
E200A	Electrical - Partial Roof - New Work - Area A
E200B	Electrical - Partial Roof - New Work - Area B
E200C	Electrical - Partial Roof - New Work - Area C
E300	Electrical - Site Plan - Existing
E301	Electrical - Site Plan - New Work

- - - E N D - - -

**SECTION 01 00 00
GENERAL REQUIREMENTS**

TABLE OF CONTENTS

1.1 GENERAL INTENTION.....	1
1.2 STATEMENT OF BID ITEM(S)	2
1.3 SPECIFICATIONS AND DRAWINGS FOR CONTRACTOR	2
1.4 CONSTRUCTION SECURITY REQUIREMENTS	2
1.5 FIRE SAFETY	4
1.6 OPERATIONS AND STORAGE AREAS.....	6
1.7 ALTERATIONS	9
1.8 INFECTION PREVENTION MEASURES	10
1.9 DISPOSAL AND RETENTION.....	13
1.10 PROTECTION OF EXISTING VEGETATION, STRUCTURES, EQUIPMENT, UTILITIES, AND IMPROVEMENTS	14
1.11 RESTORATION.....	16
1.12 PHYSICAL DATA.....	16
1.13 PROFESSIONAL SURVEYING SERVICES	17
1.14 LAYOUT OF WORK.....	17
1.15 AS-BUILT DRAWINGS.....	19
1.16 USE OF ROADWAYS	19
1.17 TEMPORARY USE OF MECHANICAL AND ELECTRICAL EQUIPMENT	19
1.18 TEMPORARY USE OF EXISTING ELEVATORS.....	20
1.19 TEMPORARY TOILETS.....	20
1.20 AVAILABILITY AND USE OF UTILITY SERVICES.....	20
1.21 NEW TELEPHONE EQUIPMENT	22
1.22 TESTS	22
1.23 INSTRUCTIONS	23
1.24 GOVERNMENT-FURNISHED PROPERTY.....	24
1.25 RELOCATED ITEMS	25
1.26 SAFETY SIGN.....	25
1.27 HISTORIC PRESERVATION.....	25
1.28 TUBERCULOSIS SCREENING.....	26

SECTION 01 00 00
GENERAL REQUIREMENTS

1.1 GENERAL INTENTION

- A. Contractor shall completely prepare site for building operations, including demolition and removal of existing structures, and furnish labor and materials and perform work for VAMC Salisbury Building 11 - Mental Health Additions & Renovations, as required by drawings and specifications.
- B. Visits to the site by Bidders may be made only by appointment with the Medical Center Engineering Officer.
- C. Offices of Odell International, LLC, as Architect-Engineer, will render certain technical services during construction. Such services shall be considered as advisory to the Government and shall not be construed as expressing or implying a contractual act of the Government without affirmations by Contracting Officer or his duly authorized representative.
- D. Before placement and installation of work subject to tests by testing laboratory retained by Department of Veterans Affairs, the Contractor shall notify the Contracting Officer Representative (COR) in sufficient time to enable testing laboratory personnel to be present at the site in time for proper taking and testing of specimens and field inspection. Such prior notice shall be not less than three work days unless otherwise designated by the COR.
- E. All employees of general contractor and subcontractors shall comply with VA security management program and obtain permission of the VA police, be identified by project and employer, and restricted from unauthorized access.
- F. Prior to commencing work, general contractor shall provide proof that a OSHA designated "competent person" (CP) (29 CFR 1926.20(b)(2)) will maintain a presence at the work site whenever the general or subcontractors are present.
- G. Training:
 - 1. All employees of general contractor or subcontractors shall have the 10-hour or 30-hour OSHA Construction Safety course and other relevant competency training, as determined by RE/COR acting as the Construction Safety Officer with input from the facility Construction Safety Committee.
 - 2. Submit training records of all such employees for approval before the start of work.

H. VHA Directive 2011-36, Safety and Health during Construction, dated 9/22/2011 in its entirety is made a part of this section

1.2 STATEMENT OF BID ITEM(S)

A. BID ITEM I, BASE BID: Contractor shall provide all labor, materials, tools, equipment, and supervision, and perform all operations necessary for the additions and renovation work as further described in the construction drawings and specifications. Work includes but is not limited to general construction, alterations, paving, walks, grading, drainage, mechanical and electrical work, and utility systems.

B. BID ITEM II, ALTERNATE NO.1: Perform all work described in BID ITEM I above, except for the following items:

Delete Dining Room B117 and reconfigure / mirror kitchen to serve into Corridor B101. See graphic on drawing sheet G004.

C. BID ITEM III, ALTERNATE NO.2: Perform all work described in BID ITEM II above, except for the following items:

Delete four Resident Rooms and attached bathrooms, Area C. See graphic on drawing sheet G004.

D. BID ITEM IV, ALTERNATE NO.3: Perform all work described in BID ITEM III above, except for the following items:

Delete interior "upfit" construction, Area C. Provide exterior "shell" construction only. See graphic on drawing sheet G004.

E. BID ITEM V, ALTERNATE NO.4: Perform all work described in BID ITEM IV above, except for the following items:

Delete exterior shell construction, Area C. Existing Day Room to remain. See graphic on drawing sheet G004.

1.3 SPECIFICATIONS AND DRAWINGS FOR CONTRACTOR

A. AFTER AWARD OF CONTRACT, 1 set of specifications and drawings will be furnished.

B. Additional sets of drawings may be made by the Contractor, at Contractor's expense, from PDF files of the drawings.

1.4 CONSTRUCTION SECURITY REQUIREMENTS

A. Security Plan:

1. The security plan defines both physical and administrative security procedures that will remain effective for the entire duration of the project.
2. The General Contractor is responsible for assuring that all sub-contractors working on the project and their employees also comply with these regulations.

B. Security Procedures:

1. General Contractor's employees shall not enter the project site without appropriate badge. They may also be subject to inspection of their personal effects when entering or leaving the project site.
2. For working outside the "regular hours" as defined in the contract, The General Contractor shall give 3 days notice to the Contracting Officer so that security arrangement can be provided for the employees. This notice is separate from any notices required for utility shutdown described later in this section.
3. No photography of VA premises is allowed without written permission of the Contracting Officer.
4. VA reserves the right to close down or shut down the project site and order General Contractor's employees off the premises in the event of a national emergency. The General Contractor may return to the site only with the written approval of the Contracting Officer.

D. Key Control:

1. The General Contractor shall provide duplicate keys and lock combinations to the COR for the purpose of security inspections of every area of project including tool boxes and parked machines and take any emergency action.
2. The General Contractor shall turn over all permanent lock cylinders to the VA locksmith for permanent installation. See Section 08 71 00, DOOR HARDWARE and coordinate.

E. Document Control:

1. Before starting any work, the General Contractor/Sub Contractors shall submit an electronic security memorandum describing the approach to following goals and maintaining confidentiality of "sensitive information".
2. The General Contractor is responsible for safekeeping of all drawings, project manual and other project information. This information shall be shared only with those with a specific need to accomplish the project.
3. Certain documents, sketches, videos or photographs and drawings may be marked "Law Enforcement Sensitive" or "Sensitive Unclassified". Secure such information in separate containers and limit the access to only those who will need it for the project. Return the information to the Contracting Officer upon request.
4. These security documents shall not be removed or transmitted from the project site without the written approval of Contracting Officer.

5. All paper waste or electronic media such as CD's and diskettes shall be shredded and destroyed in a manner acceptable to the VA.
6. Notify Contracting Officer and Site Security Officer immediately when there is a loss or compromise of "sensitive information".
7. All electronic information shall be stored in specified location following VA standards and procedures using an Engineering Document Management Software (EDMS).
 - a. Security, access and maintenance of all project drawings, both scanned and electronic shall be performed and tracked through the EDMS system.
 - b. "Sensitive information" including drawings and other documents may be attached to e-mail provided all VA encryption procedures are followed.

F. Motor Vehicle Restrictions

1. Vehicle authorization request shall be required for any vehicle entering the site and such request shall be submitted 24 hours before the date and time of access. Access shall be restricted to picking up and dropping off materials and supplies.
2. Separate permits shall be issued for General Contractor and its employees for parking in designated areas only.

1.5 FIRE SAFETY

A. Applicable Publications: Publications listed below form part of this Article to extent referenced. Publications are referenced in text by basic designations only.

1. American Society for Testing and Materials (ASTM):
E84-2009.....Surface Burning Characteristics of Building
Materials
2. National Fire Protection Association (NFPA):
10-2010.....Standard for Portable Fire Extinguishers
30-2008.....Flammable and Combustible Liquids Code
51B-2009.....Standard for Fire Prevention During Welding,
Cutting and Other Hot Work
70-2011.....National Electrical Code
101-2012.....Life Safety Code
241-2009.....Standard for Safeguarding Construction,
Alteration, and Demolition Operations
3. Occupational Safety and Health Administration (OSHA):
29 CFR 1926.....Safety and Health Regulations for Construction
4. VHA Directive 2005-007

- B. Fire Safety Plan: Establish and maintain a fire protection program in accordance with 29 CFR 1926. Prior to start of work, prepare a plan detailing project-specific fire safety measures, including periodic status reports, and submit to COR and Facility Safety Officer for review for compliance with VHA Directive 2005-007, NFPA 101 and NFPA 241. Prior to beginning work, all employees of the contractor and/or any subcontractors shall undergo a safety briefing provided by the general contractor's competent person per OSHA requirements. This briefing shall include information on the construction limits, VAMC safety guidelines, means of egress, break areas, work hours, locations of restrooms, use of VAMC equipment, etc. Provide documentation to the COR that all construction workers have undergone contractor's safety briefing.
- C. Site and Building Access: Maintain free and unobstructed access to facility emergency services and for fire, police and other emergency response forces in accordance with NFPA 241.
- D. Separate temporary facilities, such as trailers, storage sheds, and dumpsters, from existing buildings and new construction by distances in accordance with NFPA 241. For small facilities with less than 6 m (20 feet) exposing overall length, separate by 3m (10 feet).
- F. Temporary Heating and Electrical: Install, use and maintain installations in accordance with 29 CFR 1926, NFPA 241 and NFPA 70.
- G. Means of Egress: Do not block exiting for occupied buildings, including paths from exits to roads. Minimize disruptions and coordinate with COR and facility Safety Officer.
- H. Egress Routes for Construction Workers: Maintain free and unobstructed egress. Inspect daily. Report findings and corrective actions weekly to COR and facility Safety Officer.
- I. Fire Extinguishers: Provide and maintain extinguishers in construction areas and temporary storage areas in accordance with 29 CFR 1926, NFPA 241 and NFPA 10.
- J. Flammable and Combustible Liquids: Store, dispense and use liquids in accordance with 29 CFR 1926, NFPA 241 and NFPA 30.
- N. Smoke Detectors: Prevent accidental operation. Remove temporary covers at end of work operations each day. Coordinate with COR and facility Safety Officer .
- O. Hot Work: Perform and safeguard hot work operations in accordance with NFPA 241 and NFPA 51B. Coordinate with COR. Designate contractor's responsible project-site fire prevention program manager to permit hot work.

- P. Fire Hazard Prevention and Safety Inspections: Inspect entire construction areas weekly. Coordinate with, and report findings and corrective actions weekly to COR.
- Q. Smoking: Smoking is prohibited in and adjacent to construction areas inside existing buildings and additions under construction. In separate and detached buildings under construction, smoking is prohibited except in designated smoking rest areas.
- R. Dispose of waste and debris in accordance with NFPA 241. Remove from buildings daily.
- S. Perform other construction, alteration and demolition operations in accordance with 29 CFR 1926.

1.6 OPERATIONS AND STORAGE AREAS

- A. The Contractor shall confine all operations (including storage of materials) on Government premises to areas authorized or approved by the Contracting Officer. The Contractor shall hold and save the Government, its officers and agents, free and harmless from liability of any nature occasioned by the Contractor's performance.
- B. Temporary buildings (e.g., storage sheds, shops, offices) and utilities may be erected by the Contractor only with the approval of the Contracting Officer and shall be built with labor and materials furnished by the Contractor without expense to the Government. The temporary buildings and utilities shall remain the property of the Contractor and shall be removed by the Contractor at its expense upon completion of the work. With the written consent of the Contracting Officer, the buildings and utilities may be abandoned and need not be removed.
- C. The Contractor shall, under regulations prescribed by the Contracting Officer, use only established roadways, or use temporary roadways constructed by the Contractor when and as authorized by the Contracting Officer. When materials are transported in prosecuting the work, vehicles shall not be loaded beyond the loading capacity recommended by the manufacturer of the vehicle or prescribed by any Federal, State, or local law or regulation. When it is necessary to cross curbs or sidewalks, the Contractor shall protect them from damage. The Contractor shall repair or pay for the repair of any damaged curbs, sidewalks, or roads.

(FAR 52.236-10)

- D. Working space and space available for storing materials shall be as determined by the COR.
- E. Workmen are subject to rules of Medical Center.

- E' Execute work in such a manner as to interfere as little as possible with work being done by others. Keep roads clear of construction materials, debris, standing construction equipment and vehicles at all times.
- F. Execute work so as to interfere as little as possible with normal functioning of Medical Center as a whole, including operations of utility services, fire protection systems and any existing equipment, and with work being done by others. Use of equipment and tools that transmit vibrations and noises through the building structure, are not permitted in buildings that are occupied, during construction, jointly by patients or medical personnel, and Contractor's personnel, except as permitted by COR where required by limited working space.
 - 1. Do not store materials and equipment in other than assigned areas.
 - 2.
- F'. Utilities Services: Where necessary to cut existing pipes, electrical wires, conduits, cables, etc., of utility services, or of fire protection systems or communications systems (except telephone), they shall be cut and capped at suitable places where shown; or, in absence of such indication, where directed by COR. All such actions shall be coordinated with the Utility Company involved:
 - 1. Whenever it is required that a connection fee be paid to a public utility provider for new permanent service to the construction project, for such items as water, sewer, electricity, gas or steam, payment of such fee shall be the responsibility of the Government and not the Contractor.
- H. Building No. 11 will be vacated by Government beginning immediately after date of receipt of Notice to Proceed and turned over to Contractor.
- I. Construction Fence: Before construction operations begin, Contractor shall provide a chain link construction fence, 2.1m (seven feet) minimum height, around the construction area indicated on the drawings. Provide gates as required for access with necessary hardware, including hasps and padlocks. Fasten fence fabric to terminal posts with tension bands and to line posts and top and bottom rails with tie wires spaced at maximum 375mm (15 inches). Bottom of fences shall extend to 25mm (one inch) above grade. Remove the fence when directed by COR.
- J. When a building is turned over to Contractor, Contractor shall accept entire responsibility therefore.
 - 1. Contractor shall maintain a minimum temperature of 4 degrees C (40 degrees F) at all times, except as otherwise specified.

2. Contractor shall maintain in operating condition existing fire protection and alarm equipment. In connection with fire alarm equipment, Contractor shall make arrangements for pre-inspection of site with Fire Department or Company (Department of Veterans Affairs or municipal) whichever will be required to respond to an alarm from Contractor's employee or watchman.
- K. Utilities Services: Maintain existing utility services for Medical Center at all times. Provide temporary facilities, labor, materials, equipment, connections, and utilities to assure uninterrupted services. Where necessary to cut existing water, steam, gases, sewer or air pipes, or conduits, wires, cables, etc. of utility services or of fire protection systems and communications systems (including telephone), they shall be cut and capped at suitable places where shown; or, in absence of such indication, where directed by COR.
1. No utility service such as water, gas, steam, sewers or electricity, or fire protection systems and communications systems may be interrupted without prior approval of COR. Electrical work shall be accomplished with all affected circuits or equipment de-energized. When an electrical outage cannot be accomplished, work on any energized circuits or equipment shall not commence without the Medical Center Director's prior knowledge and written approval. Refer to specification Sections 26 05 11, REQUIREMENTS FOR ELECTRICAL INSTALLATIONS, 27 05 11 REQUIREMENTS FOR COMMUNICATIONS INSTALLATIONS and 28 05 11, REQUIREMENTS FOR ELECTRONIC SAFETY AND SECURITY INSTALLATIONS for additional requirements.
 2. Contractor shall submit a request to interrupt any such services to COR, in writing, 48 hours in advance of proposed interruption. Request shall state reason, date, exact time of, and approximate duration of such interruption.
 3. Contractor will be advised (in writing) of approval of request, or of which other date and/or time such interruption will cause least inconvenience to operations of Medical Center. Interruption time approved by Medical Center may occur at other than Contractor's normal working hours.
 4. Major interruptions of any system must be requested, in writing, at least 15 calendar days prior to the desired time and shall be performed as directed by the COR.
 5. In case of a contract construction emergency, service will be interrupted on approval of COR. Such approval will be confirmed in writing as soon as practical.

6. Whenever it is required that a connection fee be paid to a public utility provider for new permanent service to the construction project, for such items as water, sewer, electricity, gas or steam, payment of such fee shall be the responsibility of the Government and not the Contractor.
- L. Abandoned Lines: All service lines such as wires, cables, conduits, ducts, pipes and the like, and their hangers or supports, which are to be abandoned but are not required to be entirely removed, shall be sealed, capped or plugged. The lines shall not be capped in finished areas, but shall be removed and sealed, capped or plugged in ceilings, within furred spaces, in unfinished areas, or within walls or partitions; so that they are completely behind the finished surfaces.
- M. To minimize interference of construction activities with flow of Medical Center traffic, comply with the following:
 1. Keep roads, walks and entrances to grounds, to parking and to occupied areas of buildings clear of construction materials, debris and standing construction equipment and vehicles.
 2. Method and scheduling of required cutting, altering and removal of existing roads, walks and entrances must be approved by the COR.
- N. Coordinate the work for this contract with other construction operations as directed by COR. This includes the scheduling of traffic and the use of roadways, as specified in Article, USE OF ROADWAYS.

1.7 ALTERATIONS

- A. Survey: Before any work is started, the Contractor shall make a thorough survey with the COR in which alterations occur and areas which are anticipated routes of access, and furnish a report, signed by both, to the Contracting Officer. This report shall list by rooms and spaces:
 1. Existing condition and types of resilient flooring, doors, windows, walls and other surfaces not required to be altered throughout affected areas of building.
 2. Existence and conditions of items such as plumbing fixtures and accessories, electrical fixtures, equipment, venetian blinds, shades, etc., required by drawings to be either reused or relocated, or both.
 3. Shall note any discrepancies between drawings and existing conditions at site.
 4. Shall designate areas for working space, materials storage and routes of access to areas within buildings where alterations occur and which have been agreed upon by Contractor and COR.
- B. Any items required by drawings to be either reused or relocated or both, found during this survey to be nonexistent, or in opinion of COR, to be

in such condition that their use is impossible or impractical, shall be furnished and/or replaced by Contractor with new items in accordance with specifications which will be furnished by Government. Provided the contract work is changed by reason of this subparagraph B, the contract will be modified accordingly, under provisions of clause entitled "DIFFERING SITE CONDITIONS" (FAR 52.236-2) and "CHANGES" (FAR 52.243-4 and VAAR 852.236-88).

C. Re-Survey: Thirty days before expected partial or final inspection date, the Contractor and COR together shall make a thorough re-survey of the areas of buildings involved. They shall furnish a report on conditions then existing, of resilient flooring, doors, windows, walls and other surfaces as compared with conditions of same as noted in first condition survey report:

1. Re-survey report shall also list any damage caused by Contractor to such flooring and other surfaces, despite protection measures; and, will form basis for determining extent of repair work required of Contractor to restore damage caused by Contractor's workmen in executing work of this contract.

D. Protection: Provide the following protective measures:

1. Wherever existing roof surfaces are disturbed they shall be protected against water infiltration. In case of leaks, they shall be repaired immediately upon discovery.
2. Temporary protection against damage for portions of existing structures and grounds where work is to be done, materials handled and equipment moved and/or relocated.
3. Protection of interior of existing structures at all times, from damage, dust and weather inclemency. Wherever work is performed, floor surfaces that are to remain in place shall be adequately protected prior to starting work, and this protection shall be maintained intact until all work in the area is completed.

1.8 INFECTION PREVENTION MEASURES

- A. Implement the requirements of VAMC's Infection Control Risk Assessment (ICRA) team. ICRA Group may monitor dust in the vicinity of the construction work and require the Contractor to take corrective action immediately if the safe levels are exceeded.
- B. Establish and maintain a dust control program as part of the contractor's infection preventive measures in accordance with the guidelines provided by ICRA Group. Prior to start of work, prepare a plan detailing project-specific dust protection measures, including

periodic status reports, and submit to COR for review for compliance with contract requirements in accordance with Section 01 33 23, SHOP DRAWINGS, PRODUCT DATA AND SAMPLES.

1. All personnel involved in the construction or renovation activity shall be educated and trained in infection prevention measures established by the medical center.

C. Medical center Infection Control personnel shall monitor for airborne disease (e.g. aspergillosis) as appropriate during construction. A baseline of conditions may be established by the medical center prior to the start of work and periodically during the construction stage to determine impact of construction activities on indoor air quality. In addition:

1. The RE and VAMC Infection Control personnel shall review pressure differential monitoring documentation to verify that pressure differentials in the construction zone and in the patient-care rooms are appropriate for their settings. The requirement for negative air pressure in the construction zone shall depend on the location and type of activity. Upon notification, the contractor shall implement corrective measures to restore proper pressure differentials as needed.
2. In case of any problem, the medical center, along with assistance from the contractor, shall conduct an environmental assessment to find and eliminate the source.

D. In general, following preventive measures shall be adopted during construction to keep down dust and prevent mold.

1. Dampen debris to keep down dust and provide temporary construction partitions in existing structures where directed by COR. Blank off ducts and diffusers to prevent circulation of dust into occupied areas during construction.
2. Do not perform dust producing tasks within occupied areas without the approval of the COR. For construction in any areas that will remain jointly occupied by the medical Center and Contractor's workers, the Contractor shall:
 - a. Provide dust proof one-hour fire-rated temporary drywall construction barriers to completely separate construction from the operational areas of the hospital in order to contain dirt debris and dust. Barriers shall be sealed and made presentable on hospital occupied side. Install a self-closing rated door in a metal frame, commensurate with the partition, to allow worker access. Maintain negative air at all times. A fire retardant

polystyrene, 6-mil thick or greater plastic barrier meeting local fire codes may be used where dust control is the only hazard, and an agreement is reached with the COR and Medical Center.

- b. HEPA filtration is required where the exhaust dust may reenter the breathing zone. Contractor shall verify that construction exhaust to exterior is not reintroduced to the medical center through intake vents, or building openings. Install HEPA (High Efficiency Particulate Accumulator) filter vacuum system rated at 95% capture of 0.3 microns including pollen, mold spores and dust particles. Insure continuous negative air pressures occurring within the work area. HEPA filters should have ASHRAE 85 or other prefilter to extend the useful life of the HEPA. Provide both primary and secondary filtrations units. Exhaust hoses shall be heavy duty, flexible steel reinforced and exhausted so that dust is not reintroduced to the medical center.
- c. Adhesive Walk-off/Carpet Walk-off Mats, minimum 600mm x 900mm (24" x 36"), shall be used at all interior transitions from the construction area to occupied medical center area. These mats shall be changed as often as required to maintain clean work areas directly outside construction area at all times.
- d. Vacuum and wet mop all transition areas from construction to the occupied medical center at the end of each workday. Vacuum shall utilize HEPA filtration. Maintain surrounding area frequently. Remove debris as they are created. Transport these outside the construction area in containers with tightly fitting lids.
- e. The contractor shall not haul debris through patient-care areas without prior approval of the COR and the Medical Center. When, approved, debris shall be hauled in enclosed dust proof containers or wrapped in plastic and sealed with duct tape. No sharp objects should be allowed to cut through the plastic. Wipe down the exterior of the containers with a damp rag to remove dust. All equipment, tools, material, etc. transported through occupied areas shall be made free from dust and moisture by vacuuming and wipe down.
- f. Using a HEPA vacuum, clean inside the barrier and vacuum ceiling tile prior to replacement. Any ceiling access panels opened for investigation beyond sealed areas shall be sealed immediately when unattended.
- g. There shall be no standing water during construction. This includes water in equipment drip pans and open containers within

the construction areas. All accidental spills must be cleaned up and dried within 12 hours. Remove and dispose of porous materials that remain damp for more than 72 hours.

- h. At completion, remove construction barriers and ceiling protection carefully, outside of normal work hours. Vacuum and clean all surfaces free of dust after the removal.

E. Final Cleanup:

1. Upon completion of project, or as work progresses, remove all construction debris from above ceiling, vertical shafts and utility chases that have been part of the construction.
2. Perform HEPA vacuum cleaning of all surfaces in the construction area. This includes walls, ceilings, cabinets, furniture (built-in or free standing), partitions, flooring, etc.
3. All new air ducts shall be cleaned prior to final inspection.

1.9 DISPOSAL AND RETENTION

- A. Materials and equipment accruing from work removed and from demolition of buildings or structures, or parts thereof, shall be disposed of as follows:

1. Reserved items which are to remain property of the Government are identified by attached tags or noted on drawings or in specifications as items to be stored. Items that remain property of the Government shall be removed or dislodged from present locations in such a manner as to prevent damage which would be detrimental to re-installation and reuse. Store such items where directed by COR.
2. Items not reserved shall become property of the Contractor and be removed by Contractor from Medical Center.
3. Items of portable equipment and furnishings located in rooms and spaces in which work is to be done under this contract shall remain the property of the Government. When rooms and spaces are vacated by the Department of Veterans Affairs during the alteration period, such items which are NOT required by drawings and specifications to be either relocated or reused will be removed by the Government in advance of work to avoid interfering with Contractor's operation.
4. PCB Transformers and Capacitors: The Contractor shall be responsible for disposal of the Polychlorinated Biphenyl (PCB) transformers and capacitors. The transformers and capacitors shall be taken out of service and handled in accordance with the procedures of the Environmental Protection Agency (EPA) and the Department of Transportation (DOT) as outlined in Code of Federal Regulation (CFR), Titled 40 and 49 respectively. The EPA's Toxic Substance Control Act

(TSCA) Compliance Program Policy Nos. 6-PCB-6 and 6-PCB-7 also apply. Upon removal of PCB transformers and capacitors for disposal, the "originator" copy of the Uniform Hazardous Waste Manifest (EPA Form 8700-22), along with the Uniform Hazardous Waste Manifest Continuation Sheet (EPA Form 8700-22A) shall be returned to the Contracting Officer who will annotate the contract file and transmit the Manifest to the Medical Center's Chief.

a. Copies of the following listed CFR titles may be obtained from the Government Printing Office:

40 CFR 261.....Identification and Listing of Hazardous Waste

40 CFR 262.....Standards Applicable to Generators of Hazardous Waste

40 CFR 263.....Standards Applicable to Transporters of Hazardous Waste

40 CFR 761.....PCB Manufacturing, Processing, Distribution in Commerce, and use Prohibitions

49 CFR 172.....Hazardous Material tables and Hazardous Material Communications Regulations

49 CFR 173.....Shippers - General Requirements for Shipments and Packaging

49 CFR 173.....Subpart A General

49 CFR 173.....Subpart B Preparation of Hazardous Material for Transportation

49 CFR 173.....Subpart J Other Regulated Material; Definitions and Preparation

TSCA.....Compliance Program Policy Nos. 6-PCB-6 and 6-PCB-7

1.10 PROTECTION OF EXISTING VEGETATION, STRUCTURES, EQUIPMENT, UTILITIES, AND IMPROVEMENTS

A. The Contractor shall preserve and protect all structures, equipment, and vegetation (such as trees, shrubs, and grass) on or adjacent to the work site, which are not to be removed and which do not unreasonably interfere with the work required under this contract. The Contractor shall only remove trees when specifically authorized to do so, and shall avoid damaging vegetation that will remain in place. If any limbs or branches of trees are broken during contract performance, or by the careless operation of equipment, or by workmen, the Contractor shall trim those limbs or branches with a clean cut and paint the cut with a tree-pruning compound as directed by the Contracting Officer.

- B. The Contractor shall protect from damage all existing improvements and utilities at or near the work site and on adjacent property of a third party, the locations of which are made known to or should be known by the Contractor. The Contractor shall repair any damage to those facilities, including those that are the property of a third party, resulting from failure to comply with the requirements of this contract or failure to exercise reasonable care in performing the work. If the Contractor fails or refuses to repair the damage promptly, the Contracting Officer may have the necessary work performed and charge the cost to the Contractor.

(FAR 52.236-9)

- C. Refer to Section 01 57 19, TEMPORARY ENVIRONMENTAL CONTROLS, for additional requirements on protecting vegetation, soils and the environment. Refer to Articles, "Alterations", "Restoration", and "Operations and Storage Areas" for additional instructions concerning repair of damage to structures and site improvements.
- D. Refer to FAR clause 52.236-7, "Permits and Responsibilities," which is included in General Conditions. A National Pollutant Discharge Elimination System (NPDES) permit is required for this project. The Contractor is considered an "operator" under the permit and has extensive responsibility for compliance with permit requirements. VA will make the permit application available at the (appropriate medical center) office. The apparent low bidder, contractor and affected subcontractors shall furnish all information and certifications that are required to comply with the permit process and permit requirements. Many of the permit requirements will be satisfied by completing construction as shown and specified. Some requirements involve the Contractor's method of operations and operations planning and the Contractor is responsible for employing best management practices. The affected activities often include, but are not limited to the following:
- Designating areas for equipment maintenance and repair;
 - Providing waste receptacles at convenient locations and provide regular collection of wastes;
 - Locating equipment wash down areas on site, and provide appropriate control of wash-waters;
 - Providing protected storage areas for chemicals, paints, solvents, fertilizers, and other potentially toxic materials; and
 - Providing adequately maintained sanitary facilities.

1.11 RESTORATION

- A. Remove, cut, alter, replace, patch and repair existing work as necessary to install new work. Except as otherwise shown or specified, do not cut, alter or remove any structural work, and do not disturb any ducts, plumbing, steam, gas, or electric work without approval of the COR. Existing work to be altered or extended and that is found to be defective in any way, shall be reported to the COR before it is disturbed. Materials and workmanship used in restoring work, shall conform in type and quality to that of original existing construction, except as otherwise shown or specified.
- B. Upon completion of contract, deliver work complete and undamaged. Existing work (walls, ceilings, partitions, floors, mechanical and electrical work, lawns, paving, roads, walks, etc.) disturbed or removed as a result of performing required new work, shall be patched, repaired, reinstalled, or replaced with new work, and refinished and left in as good condition as existed before commencing work.
- C. At Contractor's own expense, Contractor shall immediately restore to service and repair any damage caused by Contractor's workmen to existing piping and conduits, wires, cables, etc., of utility services or of fire protection systems and communications systems (including telephone) which are indicated on drawings and which are not scheduled for discontinuance or abandonment.
- D. Expense of repairs to such utilities and systems not shown on drawings or locations of which are unknown will be covered by adjustment to contract time and price in accordance with clause entitled "CHANGES" (FAR 52.243-4 and VAAR 852.236-88) and "DIFFERING SITE CONDITIONS" (FAR 52.236-2).

1.12 PHYSICAL DATA

- A. Data and information furnished or referred to below is for the Contractor's information. The Government shall not be responsible for any interpretation of or conclusion drawn from the data or information by the Contractor.
 - 1. The indications of physical conditions on the drawings and in the specifications are the result of site investigations by ECS Carolinas, LL).
- (FAR 52.236-4)**
- B. Subsurface conditions have been developed by core borings and test pits. Logs of subsurface exploration are shown diagrammatically on drawings.

- C. A copy of the soil report will be made available for inspection by bidders upon request to the Engineering Officer at the VA Medical Center, and shall be considered part of the contract documents.
- D. Government does not guarantee that other materials will not be encountered nor that proportions, conditions or character of several materials will not vary from those indicated by explorations. Bidders are expected to examine site of work and logs of borings; and, after investigation, decide for themselves character of materials and make their bids accordingly. Upon proper application to Department of Veterans Affairs, bidders will be permitted to make subsurface explorations of their own at site.

1.13 PROFESSIONAL SURVEYING SERVICES

A registered professional land surveyor or registered civil engineer whose services are retained and paid for by the Contractor shall perform services specified herein and in other specification sections. The Contractor shall certify that the land surveyor or civil engineer is not one who is a regular employee of the Contractor, and that the land surveyor or civil engineer has no financial interest in this contract.

1.14 LAYOUT OF WORK

- A. The Contractor shall lay out the work from Government established base lines and bench marks, indicated on the drawings, and shall be responsible for all measurements in connection with the layout. The Contractor shall furnish, at Contractor's own expense, all stakes, templates, platforms, equipment, tools, materials, and labor required to lay out any part of the work. The Contractor shall be responsible for executing the work to the lines and grades that may be established or indicated by the Contracting Officer. The Contractor shall also be responsible for maintaining and preserving all stakes and other marks established by the Contracting Officer until authorized to remove them. If such marks are destroyed by the Contractor or through Contractor's negligence before their removal is authorized, the Contracting Officer may replace them and deduct the expense of the replacement from any amounts due or to become due to the Contractor.

(FAR 52.236-17)

- B. Establish and plainly mark center lines for each building and/or addition to each existing building, and such other lines and grades that are reasonably necessary to properly assure that location, orientation, and elevations established for each such structure and/or addition, are in accordance with lines and elevations shown on contract drawings.

- C. Following completion of general mass excavation and before any other permanent work is performed, establish and plainly mark (through use of appropriate batter boards or other means) sufficient additional survey control points or system of points as may be necessary to assure proper alignment, orientation, and grade of all major features of work. Survey shall include, but not be limited to, location of lines and grades of footings, exterior walls, center lines of columns in both directions, major utilities and elevations of floor slabs:
1. Such additional survey control points or system of points thus established shall be checked and certified by a registered land surveyor or registered civil engineer. Furnish such certification to the COR before any work (such as footings, floor slabs, columns, walls, utilities and other major controlling features) is placed.
- D. During progress of work, and particularly as work progresses from floor to floor, Contractor shall have line grades and plumbness of all major form work checked and certified by a registered land surveyor or registered civil engineer as meeting requirements of contract drawings. Furnish such certification to the COR before any major items of concrete work are placed. In addition, Contractor shall furnish to the COR certificates from a registered land surveyor or registered civil engineer that the following work is complete in every respect as required by contract drawings.
1. Lines of each building and/or addition.
 2. Elevations of bottoms of footings and tops of floors of each building and/or addition.
 3. Lines and elevations of sewers and of all outside distribution systems.
- E. Whenever changes from contract drawings are made in line or grading requiring certificates, record such changes on a reproducible drawing bearing the registered land surveyor or registered civil engineer seal, and forward these drawings upon completion of work to COR.
- E'. Upon completion of the work, the Contractor shall furnish the COR, reproducible drawings at the scale of the contract drawings, showing the finished grade on the grid developed for constructing the work, including burial monuments and fifty foot stationing along new road centerlines. These drawings shall bear the seal of the registered land surveyor or registered civil engineer.
- F. The Contractor shall perform the surveying and layout work of this and other articles and specifications in accordance with the provisions of Article "Professional Surveying Services".

1.15 AS-BUILT DRAWINGS

- A. The contractor shall maintain two full size sets of as-built drawings which will be kept current during construction of the project, to include all contract changes, modifications and clarifications.
- B. All variations shall be shown in the same general detail as used in the contract drawings. To insure compliance, as-built drawings shall be made available for the COR's review, as often as requested.
- C. Contractor shall deliver two approved completed sets of as-built drawings to the COR within 15 calendar days after each completed phase and after the acceptance of the project by the COR.
- D. Paragraphs A, B, & C shall also apply to all shop drawings.

1.16 USE OF ROADWAYS

- A. For hauling, use only established public roads and roads on Medical Center property and, when authorized by the COR, such temporary roads which are necessary in the performance of contract work. Temporary roads shall be constructed by the Contractor at Contractor's expense. When necessary to cross curbing, sidewalks, or similar construction, they must be protected by well-constructed bridges.
- B. When new permanent roads are to be a part of this contract, Contractor may construct them immediately for use to facilitate building operations. These roads may be used by all who have business thereon within zone of building operations.
- C. When certain buildings (or parts of certain buildings) are required to be completed in advance of general date of completion, all roads leading thereto must be completed and available for use at time set for completion of such buildings or parts thereof.

1.17 TEMPORARY USE OF MECHANICAL AND ELECTRICAL EQUIPMENT

- A. Use of new installed mechanical and electrical equipment to provide heat, ventilation, plumbing, light and power will be permitted subject to compliance with the following provisions:
 - 1. Permission to use each unit or system must be given by COR. If the equipment is not installed and maintained in accordance with the following provisions, the COR will withdraw permission for use of the equipment.
 - 2. Electrical installations used by the equipment shall be completed in accordance with the drawings and specifications to prevent damage to the equipment and the electrical systems, i.e. transformers, relays, circuit breakers, fuses, conductors, motor controllers and their overload elements shall be properly sized, coordinated and adjusted.

- Voltage supplied to each item of equipment shall be verified to be correct and it shall be determined that motors are not overloaded. The electrical equipment shall be thoroughly cleaned before using it and again immediately before final inspection including vacuum cleaning and wiping clean interior and exterior surfaces.
3. Units shall be properly lubricated, balanced, and aligned. Vibrations must be eliminated.
 4. Automatic temperature control systems for preheat coils shall function properly and all safety controls shall function to prevent coil freeze-up damage.
 5. The air filtering system utilized shall be that which is designed for the system when complete, and all filter elements shall be replaced at completion of construction and prior to testing and balancing of system.
 6. All components of heat production and distribution system, metering equipment, condensate returns, and other auxiliary facilities used in temporary service shall be cleaned prior to use; maintained to prevent corrosion internally and externally during use; and cleaned, maintained and inspected prior to acceptance by the Government.
- B. Prior to final inspection, the equipment or parts used which show wear and tear beyond normal, shall be replaced with identical replacements, at no additional cost to the Government.
- C. This paragraph shall not reduce the requirements of the mechanical and electrical specifications sections.

1.18 TEMPORARY USE OF EXISTING ELEVATORS

- A. Contractor will not be allowed the use of existing elevators. Outside type hoist shall be used by Contractor for transporting materials and equipment.

1.19 TEMPORARY TOILETS

- A. Provide where directed, (for use of all Contractor's workmen) ample temporary sanitary toilet accommodations with suitable sewer and water connections; or, when approved by COR, provide suitable dry closets where directed. Keep such places clean and free from flies, and all connections and appliances connected therewith are to be removed prior to completion of contract, and premises left perfectly clean.

1.20 AVAILABILITY AND USE OF UTILITY SERVICES

- A. The Government shall make all reasonably required amounts of utilities available to the Contractor from existing outlets and supplies, as specified in the contract. The amount to be paid by the Contractor for

chargeable electrical services shall be the prevailing rates charged to the Government. The Contractor shall carefully conserve any utilities furnished without charge.

- B. The Contractor, at Contractor's expense and in a workmanlike manner satisfactory to the Contracting Officer, shall install and maintain all necessary temporary connections and distribution lines, and all meters required to measure the amount of electricity used for the purpose of determining charges. Before final acceptance of the work by the Government, the Contractor shall remove all the temporary connections, distribution lines, meters, and associated paraphernalia.
- C. Contractor shall install meters at Contractor's expense and furnish the Medical Center a monthly record of the Contractor's usage of electricity as hereinafter specified.
- D. Heat: Furnish temporary heat necessary to prevent injury to work and materials through dampness and cold. Use of open salamanders or any temporary heating devices which may be fire hazards or may smoke and damage finished work, will not be permitted. Maintain minimum temperatures as specified for various materials:
 - 1. Obtain heat by connecting to Medical Center heating distribution system.
 - a. Steam is available at no cost to Contractor.
- E. Electricity (for Construction and Testing): Furnish all temporary electric services.
 - 1. Obtain electricity by connecting to the Medical Center electrical distribution system. The Contractor shall meter and pay for electricity required for electric cranes and hoisting devices, electrical welding devices and any electrical heating devices providing temporary heat. Electricity for all other uses is available at no cost to the Contractor.
- F. Water (for Construction and Testing): Furnish temporary water service.
 - 1. Obtain water by connecting to the Medical Center water distribution system. Provide reduced pressure backflow preventer at each connection. Water is available at no cost to the Contractor.
 - 2. Maintain connections, pipe, fittings and fixtures and conserve water-use so none is wasted. Failure to stop leakage or other wastes will be cause for revocation (at COR's discretion) of use of water from Medical Center's system.
- G. Steam: Furnish steam system for testing required in various sections of specifications.

1. Obtain steam for testing by connecting to the Medical Center steam distribution system. Steam is available at no cost to the Contractor.
 2. Maintain connections, pipe, fittings and fixtures and conserve steam-use so none is wasted. Failure to stop leakage or other waste will be cause for revocation (at COR's discretion), of use of steam from the Medical Center's system.
- H. Fuel: Natural and LP gas and burner fuel oil required for boiler cleaning, normal initial boiler-burner setup and adjusting, and for performing the specified boiler tests will be furnished by the Government. Fuel required for prolonged boiler-burner setup, adjustments, or modifications due to improper design or operation of boiler, burner, or control devices shall be furnished by the Contractor at Contractor's expense.

1.21 NEW TELEPHONE EQUIPMENT

The contractor shall coordinate with the work of installation of telephone equipment by others. This work shall be completed before the building is turned over to VA.

1.22 TESTS

- A. Pre-test mechanical and electrical equipment and systems and make corrections required for proper operation of such systems before requesting final tests. Final test will not be conducted unless pre-tested.
- B. Conduct final tests required in various sections of specifications in presence of an authorized representative of the Contracting Officer. Contractor shall furnish all labor, materials, equipment, instruments, and forms, to conduct and record such tests.
- C. Mechanical and electrical systems shall be balanced, controlled and coordinated. A system is defined as the entire complex which must be coordinated to work together during normal operation to produce results for which the system is designed. For example, air conditioning supply air is only one part of entire system which provides comfort conditions for a building. Other related components are return air, exhaust air, steam, chilled water, refrigerant, hot water, controls and electricity, etc. Another example of a complex which involves several components of different disciplines is a boiler installation. Efficient and acceptable boiler operation depends upon the coordination and proper operation of fuel, combustion air, controls, steam, feedwater, condensate and other related components.
- D. All related components as defined above shall be functioning when any system component is tested. Tests shall be completed within a reasonably

short period of time during which operating and environmental conditions remain reasonably constant.

- E. Individual test result of any component, where required, will only be accepted when submitted with the test results of related components and of the entire system.

1.23 INSTRUCTIONS

- A. Contractor shall furnish Maintenance and Operating manuals (hard copies and electronic) and verbal instructions when required by the various sections of the specifications and as hereinafter specified.
- B. Manuals: Maintenance and operating manuals and one compact disc (four hard copies and one electronic copy each) for each separate piece of equipment shall be delivered to the COR coincidental with the delivery of the equipment to the job site. Manuals shall be complete, detailed guides for the maintenance and operation of equipment. They shall include complete information necessary for starting, adjusting, maintaining in continuous operation for long periods of time and dismantling and reassembling of the complete units and sub-assembly components. Manuals shall include an index covering all component parts clearly cross-referenced to diagrams and illustrations. Illustrations shall include "exploded" views showing and identifying each separate item. Emphasis shall be placed on the use of special tools and instruments. The function of each piece of equipment, component, accessory and control shall be clearly and thoroughly explained. All necessary precautions for the operation of the equipment and the reason for each precaution shall be clearly set forth. Manuals must reference the exact model, style and size of the piece of equipment and system being furnished. Manuals referencing equipment similar to but of a different model, style, and size than that furnished will not be accepted.
- C. Instructions: Contractor shall provide qualified, factory-trained manufacturers' representatives to give detailed instructions to assigned Department of Veterans Affairs personnel in the operation and complete maintenance for each piece of equipment. All such training will be at the job site. These requirements are more specifically detailed in the various technical sections. Instructions for different items of equipment that are component parts of a complete system, shall be given in an integrated, progressive manner. All instructors for every piece of component equipment in a system shall be available until instructions for all items included in the system have been completed. This is to assure proper instruction in the operation of inter-related systems. All

instruction periods shall be at such times as scheduled by the COR and shall be considered concluded only when the COR is satisfied in regard to complete and thorough coverage. The Department of Veterans Affairs reserves the right to request the removal of, and substitution for, any instructor who, in the opinion of the COR, does not demonstrate sufficient qualifications in accordance with requirements for instructors above.

1.24 GOVERNMENT-FURNISHED PROPERTY

- A. The Government shall deliver to the Contractor, the Government-furnished property shown on the Schedule and/or drawings.
- B. Equipment furnished by Government to be installed by Contractor will be furnished to Contractor at the Medical Center.
- D. Notify Contracting Officer in writing, 60 days in advance, of date on which Contractor will be prepared to receive equipment furnished by Government. Arrangements will then be made by the Government for delivery of equipment.
 - 1. Immediately upon delivery of equipment, Contractor shall arrange for a joint inspection thereof with a representative of the Government. At such time the Contractor shall acknowledge receipt of equipment described, make notations, and immediately furnish the Government representative with a written statement as to its condition or shortages.
 - 2. Contractor thereafter is responsible for such equipment until such time as acceptance of contract work is made by the Government.
- E. Equipment furnished by the Government will be delivered in a partially assembled (knock down) condition in accordance with existing standard commercial practices, complete with all fittings, fastenings, and appliances necessary for connections to respective services installed under contract. All fittings and appliances (i.e., couplings, ells, tees, nipples, piping, conduits, cables, and the like) necessary to make the connection between the Government furnished equipment item and the utility stub-up shall be furnished and installed by the contractor at no additional cost to the Government.
- F. Completely assemble and install the Government furnished equipment in place ready for proper operation in accordance with specifications and drawings.
- G. Furnish supervision of installation of equipment at construction site by qualified factory trained technicians regularly employed by the equipment manufacturer.

1.25 RELOCATED ITEMS

- A. Contractor shall disconnect, dismantle as necessary, remove and reinstall in new location, all existing equipment and items indicated by symbol "R" or otherwise shown to be relocated by the Contractor.
- B. Perform relocation of such equipment or items at such times and in such a manner as directed by the COR.
- C. Suitably cap existing service lines, such as steam, condensate return, water, drain, gas, air, vacuum and/or electrical, whenever such lines are disconnected from equipment to be relocated. Remove abandoned lines in finished areas and cap as specified herein before under paragraph "Abandoned Lines".
- D. Provide all mechanical and electrical service connections, fittings, fastenings and any other materials necessary for assembly and installation of relocated equipment; and leave such equipment in proper operating condition.
- F. All service lines such as noted above for relocated equipment shall be in place at point of relocation ready for use before any existing equipment is disconnected. Make relocated existing equipment ready for operation or use immediately after reinstallation.

1.26 SAFETY SIGN

- A. Provide a Safety Sign where directed by COR. Face of sign shall be 19 mm (3/4 inch) thick exterior grade plywood. Provide two 100 mm by 100 mm (four by four inch) posts extending full height of sign and 900 mm (three feet) into ground. Set bottom of sign level at 1200 mm (four feet) above ground.
- B. Paint all surfaces of Safety Sign and posts with one prime coat and two coats of white gloss paint. Letters and design shall be painted with gloss paint of colors noted.
- C. Maintain sign and remove it when directed by COR.
- D. Standard Detail Drawing Number SD10000-02(Found on VA TIL) of safety sign showing required legend and other characteristics of sign is attached hereto and is made a part of this specification. E. Post the number of accident free days on a daily basis.

1.27 HISTORIC PRESERVATION

Where the Contractor or any of the Contractor's employees, prior to, or during the construction work, are advised of or discover any possible archeological, historical and/or cultural resources, the Contractor shall immediately notify the COR verbally, and then with a written follow up.

1.28 TUBERCULOSIS SCREENING

- A. Contractor shall provide written certification that all contract employees assigned to the work site have had a pre-placement tuberculin screening within 90 days prior to assignment to the worksite and been found have negative TB screening reactions. Contractors shall be required to show documentation of negative TB screening reactions for any additional workers who are added after the 90-day requirement before they will be allowed to work on the work site. NOTE: This can be the Center for Disease Control (CDC) and Prevention and two-step skin testing or a Food and Drug Administration (FDA)-approved blood test.
1. Contract employees manifesting positive screening reactions to the tuberculin shall be examined according to current CDC guidelines prior to working on VHA property.
 2. Subsequently, if the employee is found without evidence of active (infectious) pulmonary TB, a statement documenting examination by a physician shall be on file with the employer (construction contractor), noting that the employee with a positive tuberculin screening test is without evidence of active (infectious) pulmonary TB.
 3. If the employee is found with evidence of active (infectious) pulmonary TB, the employee shall require treatment with a subsequent statement to the fact on file with the employer before being allowed to return to work on VHA property.

- - - E N D - - -

SECTION 01 01 80
OWNER FURNISHED ITEMS

PART 1 - GENERAL

1.1 SECTION INCLUDES

- A. Provide coordination of the installation of the equipment or system identified within this Section with other trades.

1.2 EQUIPMENT SCHEDULE

- A. Refer to equipment drawings, toilet accessory schedule, and Appendix B for listing of equipment.

1.3 SUBMITTALS

- A. Manufacturer's shop drawings or installation drawings for certain equipment or systems will be furnished by the Owner. The information on these drawings shall be transferred to the Record Documents.

1.4 OWNER FURNISHED, OWNER INSTALLED ITEMS (OFOI):

- A. Contractor responsibility:
 - 1. Furnish and install all necessary power wiring, conduit, and boxes.
 - 2. Furnish and install all necessary plumbing rough-in.
 - 3. Furnish and install all necessary blocking and fasteners.
 - 4. Provide appropriate rough openings for equipment where required.
- B. Owner responsibility:
 - 1. Furnish equipment.
 - 2. Perform final installation and connections.

1.5 OWNER FURNISHED, CONTRACTOR INSTALLED ITEMS (OFCI):

- A. Contractor responsibility:
 - 1. Furnish and install all necessary power wiring, conduit, and boxes.
 - 2. Furnish and install all necessary plumbing rough-in.
 - 3. Furnish and install all necessary blocking and fasteners.
 - 4. Provide appropriate rough openings for equipment where required.
 - 5. Perform final installation and connections.
- B. Owner responsibility:
 - 1. Furnish equipment.

1.6 OWNER FURNISHED, VENDOR INSTALLED ITEMS (OFVI):

- B. Contractor responsibility:
 - 1. Furnish and install all necessary power wiring, conduit, and boxes.
 - 2. Furnish and install all necessary plumbing rough-in.
 - 3. Furnish and install all necessary blocking and fasteners.
 - 4. Provide appropriate rough openings for equipment where required.

- B. Owner responsibility:
 - 1. Furnish equipment.
- C. Vendor responsibility:
 - 1. Perform final installation and connections.

PART 2 - PRODUCTS

NOT USED

PART 3 - EXECUTION

3.1 INSTALLATION

- A. Manufacturer's Supervision: Uncrating, assembly of equipment components shipped loose, installation and hook-up of equipment shall be supervised by manufacturer or manufacturer's authorized representative in accordance with manufacturer's installation directions and reviewed insulation drawings.
- B. Mechanical Stub-outs: Proper trade to temporarily terminate supply pipe lines at shut-off valves near respective items of equipment at locations indicated on approved manufacturer's installation drawings.
- C. Electrical Stub-outs: Proper trade shall temporarily terminate electrical work at locations indicated on reviewed manufacturer's installation drawings. Equipment supplier shall supervise connecting his equipment thereto.
- D. Workmanship: Install equipment plumb, true, with horizontal lines level, joints tight and units rigidly secured in place.
- E. Testing and Adjustments: Equipment supplier shall be responsible for final installation of each item including all corrections, repairs, test, cleaning, calibration, regulation and adjustments necessary so that each item can be used as intended and at time established by schedule of Work.
- F. Cleaning: After assembly, installation and hook-ups are complete, clean exposed exterior and interior surfaces and leave in satisfactory condition.

3.2 START-UP AND INSTRUCTIONAL PERIOD

- A. Provide start-up service and instruct owner's personnel in operation, adjustment, care and maintenance equipment for up to one week.

- - - END - - -

SECTION 01 32 16.15
PROJECT SCHEDULES

PART 1- GENERAL

1.1 DESCRIPTION:

- A. The Contractor shall develop a Critical Path Method (CPM) plan and schedule demonstrating fulfillment of the contract requirements (Project Schedule), and shall keep the Project Schedule up-to-date in accordance with the requirements of this section and shall utilize the plan for scheduling, coordinating and monitoring work under this contract (including all activities of subcontractors, equipment vendors and suppliers). Conventional Critical Path Method (CPM) technique shall be utilized to satisfy both time and cost applications.

1.2 CONTRACTOR'S REPRESENTATIVE:

- A. The Contractor shall designate an authorized representative responsible for the Project Schedule including preparation, review and progress reporting with and to the Contracting Officer's Representative (COR).
- B. The Contractor's representative shall have direct project control and complete authority to act on behalf of the Contractor in fulfilling the requirements of this specification section.
- C. The Contractor's representative shall have the option of developing the project schedule within their organization or to engage the services of an outside consultant. If an outside scheduling consultant is utilized, Section 1.3 of this specification will apply.

1.3 CONTRACTOR'S CONSULTANT:

- A. The Contractor shall submit a qualification proposal to the COR, within ten (10) days of bid acceptance. The qualification proposal shall include:
 - 1. The name and address of the proposed consultant.
 - 2. Information to show that the proposed consultant has the qualifications to meet the requirements specified in the preceding paragraph.
 - 3. A representative sample of prior construction projects, which the proposed consultant has performed complete project scheduling services. These representative samples shall be of similar size and scope.
- B. The Contracting Officer has the right to approve or disapprove the proposed consultant, and will notify the Contractor of the VA decision within seven calendar days from receipt of the qualification proposal. In case of disapproval, the Contractor shall resubmit another consultant within 10 calendar days for renewed consideration. The Contractor shall

have their scheduling consultant approved prior to submitting any schedule for approval.

1.4 COMPUTER PRODUCED SCHEDULES

- A. The contractor shall provide monthly, to the Department of Veterans Affairs (VA), all computer-produced time/cost schedules and reports generated from monthly project updates. This monthly computer service will include: three copies of up to five different reports (inclusive of all pages) available within the user defined reports of the scheduling software approved by the Contracting Officer; a hard copy listing of all project schedule changes, and associated data, made at the update and an electronic file of this data; and the resulting monthly updated schedule in PDM format. These must be submitted with and substantively support the contractor's monthly payment request and the signed look ahead report. The COR shall identify the five different report formats that the contractor shall provide.
- B. The contractor shall be responsible for the correctness and timeliness of the computer-produced reports. The Contractor shall also responsible for the accurate and timely submittal of the updated project schedule and all CPM data necessary to produce the computer reports and payment request that is specified.
- C. The VA will report errors in computer-produced reports to the Contractor's representative within ten calendar days from receipt of reports. The Contractor shall reprocess the computer-produced reports and associated diskette(s), when requested by the Contracting Officer's representative, to correct errors which affect the payment and schedule for the project.

1.5 THE COMPLETE PROJECT SCHEDULE SUBMITTAL

- A. Within forty-five (45) calendar days after receipt of Notice to Proceed, the Contractor shall submit for the Contracting Officer's review; three blue line copies of the interim schedule on sheets of paper 765 x 1070 mm (30 x 42 inches) and an electronic file in the previously approved CPM schedule program. The submittal shall also include three copies of a computer-produced activity/event ID schedule showing project duration; phase completion dates; and other data, including event cost. Each activity/event on the computer-produced schedule shall contain as a minimum, but not limited to, activity/event ID, activity/event description, duration, budget amount, early start date, early finish date, late start date, late finish date and total float. Work activity/event relationships shall be restricted to finish-to-start or start-to-start without lead or lag constraints. Activity/event date

constraints, not required by the contract, will not be accepted unless submitted to and approved by the Contracting Officer. The contractor shall make a separate written detailed request to the Contracting Officer identifying these date constraints and secure the Contracting Officer's written approval before incorporating them into the network diagram. The Contracting Officer's separate approval of the Project Schedule shall not excuse the contractor of this requirement. Logic events (non-work) will be permitted where necessary to reflect proper logic among work events, but must have zero duration. The complete working schedule shall reflect the Contractor's approach to scheduling the complete project. **The final Project Schedule in its original form shall contain no contract changes or delays which may have been incurred during the final network diagram development period and shall reflect the entire contract duration as defined in the bid documents.** These changes/delays shall be entered at the first update after the final Project Schedule has been approved. The Contractor should provide their requests for time and supporting time extension analysis for contract time as a result of contract changes/delays, after this update, and in accordance with Article, ADJUSTMENT OF CONTRACT COMPLETION.

- D. Within thirty (30) calendar days after receipt of the complete project interim Project Schedule and the complete final Project Schedule, the Contracting Officer or his representative, will do one or both of the following:
1. Notify the Contractor concerning his actions, opinions, and objections.
 2. A meeting with the Contractor at or near the job site for joint review, correction or adjustment of the proposed plan will be scheduled if required. Within 14 calendar days after the joint review, the Contractor shall revise and shall submit three blue line copies of the revised Project Schedule, three copies of the revised computer-produced activity/event ID schedule and a revised electronic file as specified by the Contracting Officer. The revised submission will be reviewed by the Contracting Officer and, if found to be as previously agreed upon, will be approved.
- E. The approved baseline schedule and the computer-produced schedule(s) generated there from shall constitute the approved baseline schedule until subsequently revised in accordance with the requirements of this section.
- F. The Complete Project Schedule shall contain approximately 250 work activities/events.

1.6 WORK ACTIVITY/EVENT COST DATA

- A. The Contractor shall cost load all work activities/events except procurement activities. The cumulative amount of all cost loaded work activities/events (including alternates) shall equal the total contract price. Prorate overhead, profit and general conditions on all work activities/events for the entire project length. The contractor shall generate from this information cash flow curves indicating graphically the total percentage of work activity/event dollar value scheduled to be in place on early finish, late finish. These cash flow curves will be used by the Contracting Officer to assist him in determining approval or disapproval of the cost loading. Negative work activity/event cost data will not be acceptable, except on VA issued contract changes.
- B. The Contractor shall cost load work activities/events for guarantee services, test, balance and adjust various systems in accordance with the provisions in Article, FAR 52.232 - 5 (PAYMENT UNDER FIXED-PRICE CONSTRUCTION CONTRACTS) and VAAR 852.236 - 83 (PAYMENT UNDER FIXED-PRICE CONSTRUCTION CONTRACTS).
- C. In accordance with FAR 52.236 - 1 (PERFORMANCE OF WORK BY THE CONTRACTOR) and VAAR 852.236 - 72 (PERFORMANCE OF WORK BY THE CONTRACTOR), the Contractor shall submit, simultaneously with the cost per work activity/event of the construction schedule required by this Section, a responsibility code for all activities/events of the project for which the Contractor's forces will perform the work.
- D. The Contractor shall cost load work activities/events for all BID ITEMS including ASBESTOS ABATEMENT. The sum of each BID ITEM work shall equal the value of the bid item in the Contractors' bid.

1.7 PROJECT SCHEDULE REQUIREMENTS

- A. Show on the project schedule the sequence of work activities/events required for complete performance of all items of work. The Contractor Shall:
 - 1. Show activities/events as:
 - a. Contractor's time required for submittal of shop drawings, templates, fabrication, delivery and similar pre-construction work.
 - b. Contracting Officer's and Architect-Engineer's review and approval of shop drawings, equipment schedules, samples, template, or similar items.
 - c. Interruption of VA Facilities utilities, delivery of Government furnished equipment, and rough-in drawings, project phasing and any other specification requirements.

- d. Test, balance and adjust various systems and pieces of equipment, maintenance and operation manuals, instructions and preventive maintenance tasks.
- e. VA inspection and acceptance activity/event with a minimum duration of five work days at the end of each phase and immediately preceding any VA move activity/event required by the contract phasing for that phase.
- 2. Show not only the activities/events for actual construction work for each trade category of the project, but also trade relationships to indicate the movement of trades from one area, floor, or building, to another area, floor, or building, for at least five trades who are performing major work under this contract.
- 3. Break up the work into activities/events of a duration no longer than 20 work days each or one reporting period, except as to non-construction activities/events (i.e., procurement of materials, delivery of equipment, concrete and asphalt curing) and any other activities/events for which the COR may approve the showing of a longer duration. The duration for VA approval of any required submittal, shop drawing, or other submittals will not be less than 20 work days.
- 4. Describe work activities/events clearly, so the work is readily identifiable for assessment of completion. Activities/events labeled "start," "continue," or "completion," are not specific and will not be allowed. Lead and lag time activities will not be acceptable.
- 5. The schedule shall be generally numbered in such a way to reflect either discipline, phase or location of the work.
- B. The Contractor shall submit the following supporting data in addition to the project schedule:
 - 1. The appropriate project calendar including working days and holidays.
 - 2. The planned number of shifts per day.
 - 3. The number of hours per shift.Failure of the Contractor to include this data shall delay the review of the submittal until the Contracting Officer is in receipt of the missing data.
- C. To the extent that the Project Schedule or any revised Project Schedule shows anything not jointly agreed upon, it shall not be deemed to have been approved by the COR. Failure to include any element of work required for the performance of this contract shall not excuse the Contractor from completing all work required within any applicable

completion date of each phase regardless of the COR's approval of the Project Schedule.

- D. Compact Disk Requirements and CPM Activity/Event Record Specifications: Submit to the VA an electronic file(s) containing one file of the data required to produce a schedule, reflecting all the activities/events of the complete project schedule being submitted.

1.8 PAYMENT TO THE CONTRACTOR:

- A. Monthly, the contractor shall submit the AIA application and certificate for payment documents G702 & G703 reflecting updated schedule activities and cost data in accordance with the provisions of the following Article, PAYMENT AND PROGRESS REPORTING, as the basis upon which progress payments will be made pursuant to Article, FAR 52.232 - 5 (PAYMENT UNDER FIXED-PRICE CONSTRUCTION CONTRACTS) and VAAR 852.236 - 83 (PAYMENT UNDER FIXED-PRICE CONSTRUCTION CONTRACTS). The Contractor shall be entitled to a monthly progress payment upon approval of estimates as determined from the currently approved updated project schedule. Monthly payment requests shall include: a listing of all agreed upon project schedule changes and associated data; and an electronic file (s) of the resulting monthly updated schedule.
- B. Approval of the Contractor's monthly Application for Payment shall be contingent, among other factors, on the submittal of a satisfactory monthly update of the project schedule.

1.9 PAYMENT AND PROGRESS REPORTING

- A. Monthly schedule update meetings will be held on dates mutually agreed to by the COR and the Contractor. Contractor and their CPM consultant (if applicable) shall attend all monthly schedule update meetings. The Contractor shall accurately update the Project Schedule and all other data required and provide this information to the COR three work days in advance of the schedule update meeting. Job progress will be reviewed to verify:
1. Actual start and/or finish dates for updated/completed activities/events.
 2. Remaining duration for each activity/event started, or scheduled to start, but not completed.
 3. Logic, time and cost data for change orders, and supplemental agreements that are to be incorporated into the Project Schedule.
 4. Changes in activity/event sequence and/or duration which have been made, pursuant to the provisions of following Article, ADJUSTMENT OF CONTRACT COMPLETION.

5. Completion percentage for all completed and partially completed activities/events.
 6. Logic and duration revisions required by this section of the specifications.
 7. Activity/event duration and percent complete shall be updated independently.
- B. After completion of the joint review, the contractor shall generate an updated computer-produced calendar-dated schedule and supply the Contracting Officer's representative with reports in accordance with the Article, COMPUTER PRODUCED SCHEDULES, specified.
- C. After completing the monthly schedule update, the contractor's representative or scheduling consultant shall rerun all current period contract change(s) against the prior approved monthly project schedule. The analysis shall only include original workday durations and schedule logic agreed upon by the contractor and COR for the contract change(s). When there is a disagreement on logic and/or durations, the Contractor shall use the schedule logic and/or durations provided and approved by the COR. After each rerun update, the resulting electronic project schedule data file shall be appropriately identified and submitted to the VA in accordance to the requirements listed in articles 1.4 and 1.7. This electronic submission is separate from the regular monthly project schedule update requirements and shall be submitted to the COR within fourteen (14) calendar days of completing the regular schedule update. **Before inserting the contract changes durations, care must be taken to ensure that only the original durations will be used for the analysis, not the reported durations after progress. In addition, once the final network diagram is approved, the contractor must recreate all manual progress payment updates on this approved network diagram and associated reruns for contract changes in each of these update periods as outlined above for regular update periods. This will require detailed record keeping for each of the manual progress payment updates.**
- D. Following approval of the CPM schedule, the VA, the General Contractor, its approved CPM Consultant, RE office representatives, and all subcontractors needed, as determined by the SRE, shall meet to discuss the monthly updated schedule. The main emphasis shall be to address work activities to avoid slippage of project schedule and to identify any necessary actions required to maintain project schedule during the reporting period. The Government representatives and the Contractor should conclude the meeting with a clear understanding of those work and

administrative actions necessary to maintain project schedule status during the reporting period. This schedule coordination meeting will occur after each monthly project schedule update meeting utilizing the resulting schedule reports from that schedule update. If the project is behind schedule, discussions should include ways to prevent further slippage as well as ways to improve the project schedule status, when appropriate.

1.10 RESPONSIBILITY FOR COMPLETION

- A. If it becomes apparent from the current revised monthly progress schedule that phasing or contract completion dates will not be met, the Contractor shall execute some or all of the following remedial actions:
 - 1. Increase construction manpower in such quantities and crafts as necessary to eliminate the backlog of work.
 - 2. Increase the number of working hours per shift, shifts per working day, working days per week, the amount of construction equipment, or any combination of the foregoing to eliminate the backlog of work.
 - 3. Reschedule the work in conformance with the specification requirements.
- B. Prior to proceeding with any of the above actions, the Contractor shall notify and obtain approval from the COR for the proposed schedule changes. If such actions are approved, the representative schedule revisions shall be incorporated by the Contractor into the Project Schedule before the next update, at no additional cost to the Government.

1.11 CHANGES TO THE SCHEDULE

- A. Within 30 calendar days after VA acceptance and approval of any updated project schedule, the Contractor shall submit a revised electronic file (s) and a list of any activity/event changes including predecessors and successors for any of the following reasons:
 - 1. Delay in completion of any activity/event or group of activities/events, which may be involved with contract changes, strikes, unusual weather, and other delays will not relieve the Contractor from the requirements specified unless the conditions are shown on the CPM as the direct cause for delaying the project beyond the acceptable limits.
 - 2. Delays in submittals, or deliveries, or work stoppage are encountered which make rescheduling of the work necessary.
 - 3. The schedule does not represent the actual prosecution and progress of the project.

4. When there is, or has been, a substantial revision to the activity/event costs regardless of the cause for these revisions.
- B. CPM revisions made under this paragraph which affect the previously approved computer-produced schedules for Government furnished equipment, vacating of areas by the VA Facility, contract phase(s) and sub phase(s), utilities furnished by the Government to the Contractor, or any other previously contracted item, shall be furnished in writing to the Contracting Officer for approval.
- C. Contracting Officer's approval for the revised project schedule and all relevant data is contingent upon compliance with all other paragraphs of this section and any other previous agreements by the Contracting Officer or the VA representative.
- D. The cost of revisions to the project schedule resulting from contract changes will be included in the proposal for changes in work as specified in FAR 52.243 - 4 (Changes) and VAAR 852.236 - 88 (Changes - Supplemental), and will be based on the complexity of the revision or contract change, man hours expended in analyzing the change, and the total cost of the change.
- E. The cost of revisions to the Project Schedule not resulting from contract changes is the responsibility of the Contractor.

1.12 ADJUSTMENT OF CONTRACT COMPLETION

- A. The contract completion time will be adjusted only for causes specified in this contract. Request for an extension of the contract completion date by the Contractor shall be supported with a justification, CPM data and supporting evidence as the COR may deem necessary for determination as to whether or not the Contractor is entitled to an extension of time under the provisions of the contract. Submission of proof based on revised activity/event logic, durations (in work days) and costs is obligatory to any approvals. The schedule must clearly display that the Contractor has used, in full, all the float time available for the work involved in this request. The Contracting Officer's determination as to the total number of days of contract extension will be based upon the current computer-produced calendar-dated schedule for the time period in question and all other relevant information.
- B. Actual delays in activities/events which, according to the computer-produced calendar-dated schedule, do not affect the extended and predicted contract completion dates shown by the critical path in the network, will not be the basis for a change to the contract completion date. The Contracting Officer will within a reasonable time after receipt of such justification and supporting evidence, review the facts

and advise the Contractor in writing of the Contracting Officer's decision.

- C. The Contractor shall submit each request for a change in the contract completion date to the Contracting Officer in accordance with the provisions specified under FAR 52.243 - 4 (Changes) and VAAR 852.236 - 88 (Changes - Supplemental). The Contractor shall include, as a part of each change order proposal, a sketch showing all CPM logic revisions, duration (in work days) changes, and cost changes, for work in question and its relationship to other activities on the approved network diagram.
- D. All delays due to non-work activities/events such as RFI's, WEATHER, STRIKES, and similar non-work activities/events shall be analyzed on a month by month basis.

- - - E N D - - -

SECTION 01 33 23
SHOP DRAWINGS, PRODUCT DATA, AND SAMPLES

- 1-1. Refer to Articles titled SPECIFICATIONS AND DRAWINGS FOR CONSTRUCTION (FAR 52.236-21) and, SPECIAL NOTES (VAAR 852.236-91), in GENERAL CONDITIONS.
- 1-2. For the purposes of this contract, samples test reports, certificates, and manufacturers' literature and data shall also be subject to the previously referenced requirements. The following text refers to all items collectively as SUBMITTALS.
- 1-3. Submit for approval, all of the items specifically mentioned under the separate sections of the specification, with information sufficient to evidence full compliance with contract requirements. Materials, fabricated articles and the like to be installed in permanent work shall equal those of approved submittals. After an item has been approved, no change in brand or make will be permitted unless:
 - A. Satisfactory written evidence is presented to, and approved by Contracting Officer, that manufacturer cannot make scheduled delivery of approved item or;
 - B. Item delivered has been rejected and substitution of a suitable item is an urgent necessity or;
 - C. Other conditions become apparent which indicates approval of such substitute item to be in best interest of the Government.
- 1-4. Forward submittals in sufficient time to permit proper consideration and approval action by Government. Time submission to assure adequate lead time for procurement of contract - required items. Delays attributable to untimely and rejected submittals will not serve as a basis for extending contract time for completion.
- 1-5. Submittals will be reviewed for compliance with contract requirements by Architect-Engineer, and action thereon will be taken by COR on behalf of the Contracting Officer.
- 1-6. Upon receipt of submittals, Architect-Engineer will assign a file number thereto. Contractor, in any subsequent correspondence, shall refer to this file and identification number to expedite replies relative to previously approved or disapproved submittals.

- 1-7. The Government reserves the right to require additional submittals, whether or not particularly mentioned in this contract. If additional submittals beyond those required by the contract are furnished pursuant to request therefor by Contracting Officer, adjustment in contract price and time will be made in accordance with Articles titled CHANGES (FAR 52.243-4) and CHANGES - SUPPLEMENT (VAAR 852.236-88) of the GENERAL CONDITIONS.
- 1-8. Schedules called for in specifications and shown on shop drawings shall be submitted for use and information of Department of Veterans Affairs and Architect-Engineer. However, the Contractor shall assume responsibility for coordinating and verifying schedules. The Contracting Officer and Architect-Engineer assumes no responsibility for checking schedules or layout drawings for exact sizes, exact numbers and detailed positioning of items.
- 1-9. Submittals must be submitted by Contractor only and shipped prepaid. Contracting Officer assumes no responsibility for checking quantities or exact numbers included in such submittals.
 - A. Submit samples required by Section 09 06 00, SCHEDULE FOR FINISHES, in quadruplicate. Submit samples in single units unless otherwise specified. Submit shop drawings, schedules, manufacturers' literature and data, and certificates in quadruplicate, except where a greater number is specified.
 - B. Submittals will receive consideration only when covered by a transmittal letter signed by Contractor. Letter shall be sent via first class mail or via FTP site provided by A/E (A/E accepts no liability for lost data transmitted via FTP. Contractor shall maintain a permanent record of all submittal materials.) and shall contain the list of items, name of Medical Center, name of Contractor, contract number, applicable specification paragraph numbers, applicable drawing numbers (and other information required for exact identification of location for each item), manufacturer and brand, ASTM or Federal Specification Number (if any) and such additional information as may be required by specifications for particular item being furnished. In addition, catalogs shall be marked to indicate specific items submitted for approval. Submittals submitted electronically via A/E FTP site shall be individually combined PDFs with first page as transmittal and GC

approval stamp. GC shall demonstrate their review of the submittal prior to issuance to VA COR or the A/E.

1. A copy of letter must be enclosed with items, and any items received without identification letter will be considered "unclaimed goods" and held for a limited time only.
2. Each sample, certificate, manufacturers' literature and data shall be labeled to indicate the name and location of the Medical Center , name of Contractor, manufacturer, brand, contract number and ASTM or Federal Specification Number as applicable and location(s) on project.
3. Required certificates shall be signed by an authorized representative of manufacturer or supplier of material, and by Contractor.

C. In addition to complying with the applicable requirements specified in preceding Article 1.9, samples which are required to have Laboratory Tests (those preceded by symbol "LT" under the separate sections of the specification shall be tested, at the expense of Contractor, in a commercial laboratory approved by Contracting Officer.

1. Laboratory shall furnish Contracting Officer with a certificate stating that it is fully equipped and qualified to perform intended work, is fully acquainted with specification requirements and intended use of materials and is an independent establishment in no way connected with organization of Contractor or with manufacturer or supplier of materials to be tested.
2. Certificates shall also set forth a list of comparable projects upon which laboratory has performed similar functions during past five years.
3. Samples and laboratory tests shall be sent directly to approved commercial testing laboratory.
4. Contractor shall send a copy of transmittal letter to both COR and to Architect-Engineer simultaneously with submission of material to a commercial testing laboratory.
4. Contractor shall forward a copy of transmittal letter to COR simultaneously with submission to a commercial testing laboratory.
5. Laboratory test reports shall be sent directly to COR for appropriate action.
6. Laboratory reports shall list contract specification test requirements and a comparative list of the laboratory test results. When tests show that the material meets specification requirements, the laboratory shall so certify on test report.

7. Laboratory test reports shall also include a recommendation for approval or disapproval of tested item.
- D. If submittal samples have been disapproved, resubmit new samples as soon as possible after notification of disapproval. Such new samples shall be marked "Resubmitted Sample" in addition to containing other previously specified information required on label and in transmittal letter.
- E. Approved samples will be kept on file by the COR at the site until completion of contract, at which time such samples will be delivered to Contractor as Contractor's property. Where noted in technical sections of specifications, approved samples in good condition may be used in their proper locations in contract work. At completion of contract, samples that are not approved will be returned to Contractor only upon request and at Contractor's expense. Such request should be made prior to completion of the contract. Disapproved samples that are not requested for return by Contractor will be discarded after completion of contract.
- F. Submittal drawings (shop, erection or setting drawings) and schedules, required for work of various trades, shall be checked before submission by technically qualified employees of Contractor for accuracy, completeness and compliance with contract requirements. These drawings and schedules shall be stamped and signed by Contractor certifying to such check.
 1. For each drawing required, submit one legible photographic paper or PDF.
 2. Copies shall be full size.
 3. Each drawing shall have marked thereon, proper descriptive title, including Medical Center location, project number, manufacturer's number, reference to contract drawing number, detail Section Number, and Specification Section Number.
 4. A space 120 mm by 125 mm (4-3/4 by 5 inches) shall be reserved on each drawing to accommodate approval or disapproval stamp.
 5. Submit drawings, ROLLED WITHIN A MAILING TUBE, fully protected for shipment.
 6. One reproducible print of approved or disapproved shop drawings or marked PDFs will be forwarded to Contractor.
 7. When work is directly related and involves more than one trade, shop drawings shall be submitted to Architect-Engineer under one cover.
- 1-10. Samples, shop drawings, test reports, certificates and manufacturers' literature and data, shall be submitted for approval to

Odell International, LLC

13620 Reese Boulevard, Suite 100

Huntersville, NC 28078

FTP access will be set-up following award of contract

1-11. At the time of transmittal to the Architect-Engineer, the Contractor shall also send a copy of the complete submittal directly to the COR.

1-12. Samples for approval shall be sent to Architect-Engineer, and COR, VA Medical Center,

1600 Brenner Avenue

Salisbury, NC 28144

- - - E N D - - -

----- INTENTIONALLY BLANK -----

SECTION 01 35 26
SAFETY REQUIREMENTS

TABLE OF CONTENTS

<u>1.1</u>	<u>APPLICABLE PUBLICATIONS</u>	3
<u>1.2</u>	<u>DEFINITIONS</u>	4
<u>1.3</u>	<u>REGULATORY REQUIREMENTS</u>	6
<u>1.4</u>	<u>ACCIDENT PREVENTION PLAN (APP)</u>	6
<u>1.5</u>	<u>ACTIVITY HAZARD ANALYSES (AHAs)</u>	12
<u>1.6</u>	<u>PRECONSTRUCTION CONFERENCE</u>	14
<u>1.7</u>	<u>"SITE SAFETY AND HEALTH OFFICER" (SSHO) and "COMPETENT PERSON" (CP)</u>	15
<u>1.8</u>	<u>TRAINING</u>	16
<u>1.9</u>	<u>INSPECTIONS</u>	17
<u>1.10</u>	<u>ACCIDENTS, OSHA 300 LOGS, AND MAN-HOURS</u>	18
<u>1.11</u>	<u>PERSONAL PROTECTIVE EQUIPMENT (PPE)</u>	19
<u>1.12</u>	<u>INFECTION CONTROL</u>	20
<u>1.13</u>	<u>TUBERCULOSIS SCREENING</u>	29
<u>1.14</u>	<u>FIRE SAFETY</u>	30
<u>1.15</u>	<u>ELECTRICAL</u>	33
<u>1.16</u>	<u>FALL PROTECTION</u>	35
<u>1.17</u>	<u>SCAFFOLDS AND OTHER WORK PLATFORMS</u>	36
<u>1.18</u>	<u>EXCAVATION AND TRENCHES</u>	37
<u>1.19</u>	<u>CRANES</u>	38
<u>1.20</u>	<u>CONTROL OF HAZARDOUS ENERGY (LOCKOUT/TAGOUT)</u>	38
<u>1.21</u>	<u>CONFINED SPACE ENTRY</u>	39
<u>1.22</u>	<u>WELDING AND CUTTING</u>	39

[1.23](#) [LADDERS](#) 39

[1.24](#) [FLOOR & WALL OPENINGS](#) 40

SECTION 01 35 26
SAFETY REQUIREMENTS

1.1 APPLICABLE PUBLICATIONS:

A. Latest publications listed below form part of this Article to extent referenced. Publications are referenced in text by basic designations only.

B. American Society of Safety Engineers (ASSE):

A10.1-2011Pre-Project & Pre-Task Safety and Health
Planning

A10.34-2012Protection of the Public on or Adjacent to
Construction Sites

A10.38-2013Basic Elements of an Employer's Program to
Provide a Safe and Healthful Work
Environment American National Standard
Construction and Demolition Operations

C. American Society for Testing and Materials (ASTM):

E84-2013Surface Burning Characteristics of Building
Materials

D. The Facilities Guidelines Institute (FGI):

FGI Guidelines-2010Guidelines for Design and Construction of
Healthcare Facilities

E. National Fire Protection Association (NFPA):

10-2013Standard for Portable Fire Extinguishers

30-2012Flammable and Combustible Liquids Code

51B-2014Standard for Fire Prevention During
Welding, Cutting and Other Hot Work

70-2014National Electrical Code

70B-2013Recommended Practice for Electrical
Equipment Maintenance

70E-2012Standard for Electrical Safety in the
Workplace

99-2012Health Care Facilities Code

241-2013Standard for Safeguarding Construction,
Alteration, and Demolition Operations

F. The Joint Commission (TJC)

TJC ManualComprehensive Accreditation and
Certification Manual

G. U.S. Nuclear Regulatory Commission

10 CFR 20Standards for Protection Against Radiation

H. U.S. Occupational Safety and Health Administration (OSHA):

29 CFR 1904Reporting and Recording Injuries &
Illnesses

29 CFR 1910Safety and Health Regulations for General
Industry

29 CFR 1926Safety and Health Regulations for
Construction Industry

CPL 2-0.124Multi-Employer Citation Policy

I. VHA Directive 2005-007

1.2 DEFINITIONS:

A. OSHA "Competent Person" (CP). One who is capable of identifying
existing and predictable hazards in the surroundings and working
conditions which are unsanitary, hazardous or dangerous to

employees, and who has the authorization to take prompt corrective measures to eliminate them (see 29 CFR 1926.32(f)).

- B. "Qualified Person" means one who, by possession of a recognized degree, certificate, or professional standing, or who by extensive knowledge, training and experience, has successfully demonstrated his ability to solve or resolve problems relating to the subject matter, the work, or the project.
- C. High Visibility Accident. Any mishap which may generate publicity or high visibility.
- D. Medical Treatment. Treatment administered by a physician or by registered professional personnel under the standing orders of a physician. Medical treatment does not include first aid treatment even though provided by a physician or registered personnel.
- E. Recordable Injuries or Illnesses. Any work-related injury or illness that results in:
 - 1. Death, regardless of the time between the injury and death, or the length of the illness;
 - 2. Days away from work (any time lost after day of injury/illness onset);
 - 3. Restricted work;
 - 4. Transfer to another job;
 - 5. Medical treatment beyond first aid;
 - 6. Loss of consciousness; or
 - 7. A significant injury or illness diagnosed by a physician or other licensed health care professional, even if it did not result in (1) through (6) above.

1.3 REGULATORY REQUIREMENTS:

- A. In addition to the detailed requirements included in the provisions of this contract, comply with 29 CFR 1926, comply with 29 CFR 1910 as incorporated by reference within 29 CFR 1926, comply with ASSE A10.34, and all applicable federal, state, and local laws, ordinances, criteria, rules and regulations. Submit matters of interpretation of standards for resolution before starting work. Where the requirements of this specification, applicable laws, criteria, ordinances, regulations, and referenced documents vary, the most stringent requirements govern except with specific approval and acceptance by the Contracting Officer Representative.

1.4 ACCIDENT PREVENTION PLAN (APP):

- A. The APP (aka Construction Safety & Health Plan) shall interface with the Contractor's overall safety and health program. Include any portions of the Contractor's overall safety and health program referenced in the APP in the applicable APP element and ensure it is site-specific. The Government considers the Prime Contractor to be the "controlling authority" for all worksite safety and health of each subcontractor(s). Contractors are responsible for informing their subcontractors of the safety provisions under the terms of the contract and the penalties for noncompliance, coordinating the work to prevent one craft from interfering with or creating hazardous working conditions for other crafts, and inspecting subcontractor operations to ensure that accident prevention responsibilities are being carried out.
- B. The APP shall be prepared as follows:
1. Written in English by a qualified person who is employed by the Prime Contractor articulating the specific work and hazards pertaining to the contract (model language can be found in ASSE A10.33). Specifically articulating the safety

requirements found within these VA contract safety specifications.

2. Address both the Prime Contractors and the subcontractors work operations.
3. State measures to be taken to control hazards associated with materials, services, or equipment provided by suppliers.
4. Address all the elements/sub-elements and in order as follows:
 - a. **SIGNATURE SHEET.** Title, signature, and phone number of the following:
 - 1) Plan preparer (Qualified Person such as corporate safety staff person or contracted Certified Safety Professional with construction safety experience);
 - 2) Plan approver (company/corporate officers authorized to obligate the company);
 - 3) Plan concurrence (e.g., Chief of Operations, Corporate Chief of Safety, Corporate Industrial Hygienist, project manager or superintendent, project safety professional). Provide concurrence of other applicable corporate and project personnel (Contractor).
 - b. **BACKGROUND INFORMATION.** List the following:
 - 1) Contractor;
 - 2) Contract number;
 - 3) Project name;
 - 4) Brief project description, description of work to be performed, and location; phases of work anticipated (these will require an AHA).

- c. STATEMENT OF SAFETY AND HEALTH POLICY.** Provide a copy of current corporate/company Safety and Health Policy Statement, detailing commitment to providing a safe and healthful workplace for all employees. The Contractor's written safety program goals, objectives, and accident experience goals for this contract should be provided.
- d. RESPONSIBILITIES AND LINES OF AUTHORITIES.** Provide the following:
- 1) A statement of the employer's ultimate responsibility for the implementation of his SOH program;
 - 2) Identification and accountability of personnel responsible for safety at both corporate and project level. Contracts specifically requiring safety or industrial hygiene personnel shall include a copy of their resumes.
 - 3) The names of Competent and/or Qualified Person(s) and proof of competency/qualification to meet specific OSHA Competent/Qualified Person(s) requirements must be attached.;
 - 4) Requirements that no work shall be performed unless a designated competent person is present on the job site;
 - 5) Requirements for pre-task Activity Hazard Analysis (AHAs);
 - 6) Lines of authority;
 - 7) Policies and procedures regarding noncompliance with safety requirements (to include disciplinary actions for violation of safety requirements) should be identified;

e. SUBCONTRACTORS AND SUPPLIERS. If applicable, provide procedures for coordinating SOH activities with other employers on the job site:

- 1) Identification of subcontractors and suppliers (if known);
- 2) Safety responsibilities of subcontractors and suppliers.

f. TRAINING.

- 1) Site-specific SOH orientation training at the time of initial hire or assignment to the project for every employee before working on the project site is required.
- 2) Mandatory training and certifications that are applicable to this project (e.g., explosive actuated tools, crane operator, rigger, crane signal person, fall protection, electrical lockout/NFPA 70E, machine/equipment lockout, confined space, etc...) and any requirements for periodic retraining/recertification are required.
- 3) Procedures for ongoing safety and health training for supervisors and employees shall be established to address changes in site hazards/conditions.
- 4) OSHA 10-hour training is required for all workers on site and the OSHA 30-hour training is required for Trade Competent Persons (CPs)

g. SAFETY AND HEALTH INSPECTIONS.

- 1) Specific assignment of responsibilities for a minimum daily job site safety and health inspection during periods of work activity: Who will conduct (e.g., "Site Safety and Health CP"), proof of inspector's training/qualifications, when inspections will be

conducted, procedures for documentation, deficiency tracking system, and follow-up procedures.

- 2) Any external inspections/certifications that may be required (e.g., contracted CSP or CSHT)

h. ACCIDENT INVESTIGATION & REPORTING. The Contractor shall conduct mishap investigations of all OSHA Recordable Incidents. The APP shall include accident/incident investigation procedure & identify person(s) responsible to provide the following to the Contracting Officer Representative:

- 1) Exposure data (man-hours worked);
- 2) Accident investigations, reports, and logs.

i. PLANS (PROGRAMS, PROCEDURES) REQUIRED. Based on a risk assessment of contracted activities and on mandatory OSHA compliance programs, the Contractor shall address all applicable occupational risks in site-specific compliance and accident prevention plans. These Plans shall include but are not be limited to procedures for addressing the risks associates with the following:

- 1) Emergency response ;
- 2) Contingency for severe weather;
- 3) Fire Prevention ;
- 4) Medical Support;
- 5) Posting of emergency telephone numbers;
- 6) Prevention of alcohol and drug abuse;
- 7) Site sanitation (housekeeping, drinking water, toilets);
- 8) Night operations and lighting ;

- 9) Hazard communication program;
- 10) Welding/Cutting "Hot" work ;
- 11) Electrical Safe Work Practices (Electrical LOTO/NFPA 70E);
- 12) General Electrical Safety
- 13) Hazardous energy control (Machine LOTO);
- 14) Site-Specific Fall Protection & Prevention;
- 15) Excavation/trenching;
- 16) Asbestos abatement;
- 17) Lead abatement;
- 18) Crane Critical lift;
- 19) Respiratory protection;
- 20) Health hazard control program;
- 21) Radiation Safety Program;
- 22) Abrasive blasting;
- 23) Heat/Cold Stress Monitoring;
- 24) Crystalline Silica Monitoring (Assessment);
- 25) Demolition plan (to include engineering survey);
- 26) Formwork and shoring erection and removal;
- 27) PreCast Concrete.

C. Submit the APP to the Contracting Officer Representative for review for compliance with contract requirements in accordance with Section 01 33 23, SHOP DRAWINGS, PRODUCT DATA AND SAMPLES 15

calendar days prior to the date of the preconstruction conference for acceptance. Work cannot proceed without an accepted APP.

- D. Once accepted by the Contracting Officer Representative, the APP and attachments will be enforced as part of the contract.

Disregarding the provisions of this contract or the accepted APP will be cause for stopping of work, at the discretion of the Contracting Officer, until the matter has been rectified.

- E. Once work begins, changes to the accepted APP shall be made with the knowledge and concurrence of the Contracting Officer Representative. Should any severe hazard exposure, i.e. imminent danger, become evident, stop work in the area, secure the area, and develop a plan to remove the exposure and control the hazard. Notify the Contracting Officer within 24 hours of discovery. Eliminate/remove the hazard. In the interim, take all necessary action to restore and maintain safe working conditions in order to safeguard onsite personnel, visitors, the public (as defined by ASSE/SAFE A10.34) and the environment.

1.5 ACTIVITY HAZARD ANALYSES (AHAS):

- A. AHAs are also known as Job Hazard Analyses, Job Safety Analyses, and Activity Safety Analyses. Before beginning each work activity involving a type of work presenting hazards not experienced in previous project operations or where a new work crew or sub-contractor is to perform the work, the Contractor(s) performing that work activity shall prepare an AHA (Example electronic AHA forms can be found on the US Army Corps of Engineers web site)
- B. AHAs shall define the activities being performed and identify the work sequences, the specific anticipated hazards, site conditions, equipment, materials, and the control measures to be implemented to eliminate or reduce each hazard to an acceptable level of risk.

- C. Work shall not begin until the AHA for the work activity has been accepted by the Contracting Officer Representative and discussed with all engaged in the activity, including the Contractor, subcontractor(s), and Government on-site representatives at preparatory and initial control phase meetings.
1. The names of the Competent/Qualified Person(s) required for a particular activity (for example, excavations, scaffolding, fall protection, other activities as specified by OSHA and/or other State and Local agencies) shall be identified and included in the AHA. Certification of their competency/qualification shall be submitted to the Government Designated Authority (GDA) for acceptance prior to the start of that work activity.
 2. The AHA shall be reviewed and modified as necessary to address changing site conditions, operations, or change of competent/qualified person(s).
 - a. If more than one Competent/Qualified Person is used on the AHA activity, a list of names shall be submitted as an attachment to the AHA. Those listed must be Competent/Qualified for the type of work involved in the AHA and familiar with current site safety issues.
 - b. If a new Competent/Qualified Person (not on the original list) is added, the list shall be updated (an administrative action not requiring an updated AHA). The new person shall acknowledge in writing that he or she has reviewed the AHA and is familiar with current site safety issues.
 3. Submit AHAs to the Contracting Officer Representative for review for compliance with contract requirements in accordance with Section 01 33 23, SHOP DRAWINGS, PRODUCT DATA AND SAMPLES for review at least 15 calendar days prior to the start of

each phase. Subsequent AHAs as shall be formatted as amendments to the APP. The analysis should be used during daily inspections to ensure the implementation and effectiveness of the activity's safety and health controls.

4. The AHA list will be reviewed periodically (at least monthly) at the Contractor supervisory safety meeting and updated as necessary when procedures, scheduling, or hazards change.
5. Develop the activity hazard analyses using the project schedule as the basis for the activities performed. All activities listed on the project schedule will require an AHA. The AHAs will be developed by the contractor, supplier, or subcontractor and provided to the prime contractor for review and approval and then submitted to the Contracting Officer Representative.

1.6 PRECONSTRUCTION CONFERENCE:

- A. Contractor representatives who have a responsibility or significant role in implementation of the accident prevention program, as required by 29 CFR 1926.20(b)(1), on the project shall attend the preconstruction conference to gain a mutual understanding of its implementation. This includes the project superintendent, subcontractor superintendents, and any other assigned safety and health professionals.
- B. Discuss the details of the submitted APP to include incorporated plans, programs, procedures and a listing of anticipated AHAs that will be developed and implemented during the performance of the contract. This list of proposed AHAs will be reviewed at the conference and an agreement will be reached between the Contractor and the Contracting Officer's representative as to which phases will require an analysis. In addition, establish a schedule for the preparation, submittal, review, and acceptance of AHAs to preclude project delays.

- C. Deficiencies in the submitted APP will be brought to the attention of the Contractor within 14 days of submittal, and the Contractor shall revise the plan to correct deficiencies and re-submit it for acceptance. Do not begin work until there is an accepted APP.

1.7 "SITE SAFETY AND HEALTH OFFICER" (SSHO) AND "COMPETENT PERSON" (CP):

- A. The Prime Contractor shall designate a minimum of one SSHO at each project site that will be identified as the SSHO to administer the Contractor's safety program and government-accepted Accident Prevention Plan. Each subcontractor shall designate a minimum of one CP in compliance with 29 CFR 1926.20 (b)(2) that will be identified as a CP to administer their individual safety programs.
- B. Further, all specialized Competent Persons for the work crews will be supplied by the respective contractor as required by 29 CFR 1926 (i.e. Asbestos, Electrical, Cranes, & Derricks, Demolition, Fall Protection, Fire Safety/Life Safety, Ladder, Rigging, Scaffolds, and Trenches/Excavations).
- C. These Competent Persons can have collateral duties as the subcontractor's superintendent and/or work crew lead persons as well as fill more than one specialized CP role (i.e. Asbestos, Electrical, Cranes, & Derricks, Demolition, Fall Protection, Fire Safety/Life Safety, Ladder, Rigging, Scaffolds, and Trenches/Excavations).
- D. The SSHO or an equally-qualified Designated Representative/alternate will maintain a presence on the site during construction operations in accordance with FAR Clause 52.236-6: *Superintendence by the Contractor*. CPs will maintain presence during their construction activities in accordance with above mentioned clause. A listing of the designated SSHO and all known CPs shall be submitted prior to the start of work as part

of the APP with the training documentation and/or AHA as listed in Section 1.8 below.

- E. The repeated presence of uncontrolled hazards during a contractor's work operations will result in the designated CP as being deemed incompetent and result in the required removal of the employee in accordance with FAR Clause 52.236-5: Material and Workmanship, Paragraph (c).

1.8 TRAINING:

- A. The designated Prime Contractor SSHO must meet the requirements of all applicable OSHA standards and be capable (through training, experience, and qualifications) of ensuring that the requirements of 29 CFR 1926.16 and other appropriate Federal, State and local requirements are met for the project. As a minimum the SSHO must have completed the OSHA 30-hour Construction Safety class and have five (5) years of construction industry safety experience or three (3) years if he/she possesses a Certified Safety Professional (CSP) or certified Construction Safety and Health Technician (CSHT) certification or have a safety and health degree from an accredited university or college.
- B. All designated CPs shall have completed the OSHA 30-hour Construction Safety course within the past 5 years.
- C. In addition to the OSHA 30 Hour Construction Safety Course, all CPs with high hazard work operations such as operations involving asbestos, electrical, cranes, demolition, work at heights/fall protection, fire safety/life safety, ladder, rigging, scaffolds, and trenches/excavations shall have a specialized formal course in the hazard recognition & control associated with those high hazard work operations. Documented "repeat" deficiencies in the execution of safety requirements will require retaking the requisite formal course.

- D. All other construction workers shall have the OSHA 10-hour Construction Safety Outreach course and any necessary safety training to be able to identify hazards within their work environment.
- E. Submit training records associated with the above training requirements to the Contracting Officer Representative for review for compliance with contract requirements in accordance with Section 01 33 23, SHOP DRAWINGS, PRODUCT DATA AND SAMPLES 15 calendar days prior to the date of the preconstruction conference for acceptance.
- F. Prior to any worker for the contractor or subcontractors beginning work, they shall undergo a safety briefing provided by the SSHO or his/her designated representative. As a minimum, this briefing shall include information on the site-specific hazards, construction limits, VAMC safety guidelines, means of egress, break areas, work hours, locations of restrooms, use of VAMC equipment, emergency procedures, accident reporting etc... Documentation shall be provided to the Resident Engineer that individuals have undergone contractor's safety briefing.
- G. Ongoing safety training will be accomplished in the form of weekly documented safety meeting.

1.9 INSPECTIONS:

- A. The SSHO shall conduct frequent and regular safety inspections (daily) of the site and each of the subcontractors CPs shall conduct frequent and regular safety inspections (daily) of the their work operations as required by 29 CFR 1926.20(b)(2). Each week, the SSHO shall conduct a formal documented inspection of the entire construction areas with the subcontractors' "Trade Safety and Health CPs" present in their work areas. Coordinate with, and report findings and corrective actions weekly to Contracting Officer Representative.

B. A Certified Safety Professional (CSP) with specialized knowledge in construction safety or a certified Construction Safety and Health Technician (CSHT) shall randomly conduct a monthly site safety inspection. The CSP or CSHT can be a corporate safety professional or independently contracted. The CSP or CSHT will provide their certificate number on the required report for verification as necessary.

1. Results of the inspection will be documented with tracking of the identified hazards to abatement.
2. The Contracting Officer Representative will be notified immediately prior to start of the inspection and invited to accompany the inspection.
3. Identified hazard and controls will be discussed to come to a mutual understanding to ensure abatement and prevent future reoccurrence.
4. A report of the inspection findings with status of abatement will be provided to the Contracting Officer Representative within one week of the onsite inspection.

1.10 ACCIDENTS, OSHA 300 LOGS, AND MAN-HOURS:

A. Notify the Contracting Officer Representative as soon as practical, but no more than four hours after any accident meeting the definition of OSHA Recordable Injuries or Illnesses or High Visibility Accidents, property damage equal to or greater than \$5,000, or any weight handling equipment accident. Within notification include contractor name; contract title; type of contract; name of activity, installation or location where accident occurred; date and time of accident; names of personnel injured; extent of property damage, if any; extent of injury, if known, and brief description of accident (to include type of construction equipment used, PPE used, etc.). Preserve the conditions and evidence on the accident site until the

Contracting Officer Representative determines whether a government investigation will be conducted.

- B. Conduct an accident investigation for recordable injuries and illnesses, for Medical Treatment defined in paragraph DEFINITIONS, and property damage accidents resulting in at least \$20,000 in damages, to establish the root cause(s) of the accident. Complete the VA Form 2162, and provide the report to the Contracting Officer Representative within 5 calendar days of the accident. The Contracting Officer Representative will provide copies of any required or special forms.
- C. A summation of all man-hours worked by the contractor and associated sub-contractors for each month will be reported to the Contracting Officer Representative monthly.
- D. A summation of all OSHA recordable accidents experienced on site by the contractor and associated sub-contractors for each month will be provided to the Contracting Officer Representative monthly. The contractor and associated sub-contractors' OSHA 300 logs will be made available to the Contracting Officer Representative as requested.

1.11 PERSONAL PROTECTIVE EQUIPMENT (PPE):

- A. PPE is governed in all areas by the nature of the work the employee is performing. For example, specific PPE required for performing work on electrical equipment is identified in NFPA 70E, Standard for Electrical Safety in the Workplace.
- B. Mandatory PPE includes:
 - 1. Hard Hats - unless written authorization is given by the // Resident Engineer Contracting Officer Representative in circumstances of work operations that have limited potential for falling object hazards such as during finishing work or minor remodeling. With authorization to relax the requirement

- of hard hats, if a worker becomes exposed to an overhead falling object hazard, then hard hats would be required in accordance with the OSHA regulations.
2. Safety glasses - unless written authorization is given by the Contracting Officer Representative appropriate safety glasses meeting the ANSI Z.87.1 standard must be worn by each person on site.
 3. Appropriate Safety Shoes - based on the hazards present, safety shoes meeting the requirements of ASTM F2413-11 shall be worn by each person on site unless written authorization is given by the Contracting Officer Repres.
 4. Hearing protection - Use personal hearing protection at all times in designated noise hazardous areas or when performing noise hazardous tasks.

1.12 INFECTION CONTROL

- A. Infection Control is critical in all medical center facilities. Interior construction activities causing disturbance of existing dust, or creating new dust, must be conducted within ventilation-controlled areas that minimize the flow of airborne particles into patient areas. Exterior construction activities causing disturbance of soil or creates dust in some other manner must be controlled.
- B. An AHA associated with infection control will be performed by VA personnel in accordance with FGI Guidelines (i.e. Infection Control Risk Assessment (ICRA)). The ICRA procedure found on the American Society for Healthcare Engineering (ASHE) website will be utilized. Risk classifications of Class II or lower will require approval by the Contracting Officer Representative before beginning any construction work. Risk classifications of Class III or higher will require a permit before beginning any construction work. The Infection Control Permits will be posted

outside the appropriate construction area. More than one permit may be issued for a construction project if the work is located in separate areas requiring separate classes. The primary project scope area for this project is: **Class III**, however, work outside the primary project scope area may vary. The required infection control precautions with each class are as follows:

1. Class I requirements:

a. During Construction Work:

- 1) Notify the Contracting Officer Representative.
- 2) Execute work by methods to minimize raising dust from construction operations.
- 3) Ceiling tiles: Immediately replace a ceiling tiles displaced for visual inspection.

b. Upon Completion:

- 1) Clean work area upon completion of task
- 2) Notify the Contracting Officer Representative.

2. Class II requirements:

a. During Construction Work:

- 1) Notify the Contracting Officer Representative.
- 2) Provide active means to prevent airborne dust from dispersing into atmosphere such as wet methods or tool mounted dust collectors where possible.
- 3) Water mist work surfaces to control dust while cutting.
- 4) Seal unused doors with duct tape.
- 5) Block off and seal air vents.

- 6) Remove or isolate HVAC system in areas where work is being performed.

b. Upon Completion:

- 1) Wipe work surfaces with cleaner/disinfectant.
- 2) Contain construction waste before transport in tightly covered containers.
- 3) Wet mop and/or vacuum with HEPA filtered vacuum before leaving work area.
- 4) Upon completion, restore HVAC system where work was performed
- 5) Notify the Contracting Officer Representative.

3. Class III requirements:

a. During Construction Work:

- 1) Obtain permit from the Contracting Officer Representative.
- 2) Remove or Isolate HVAC system in area where work is being done to prevent contamination of duct system.
- 3) Complete all critical barriers i.e. sheetrock, plywood, plastic, to seal area from non work area or implement control cube method (cart with plastic covering and sealed connection to work site with HEPA vacuum for vacuuming prior to exit) before construction begins. Install construction barriers and ceiling protection carefully, outside of normal work hours.
- 4) Maintain negative air pressure, 0.01 inches of water gauge, within work site utilizing HEPA equipped air filtration units and continuously monitored with a

digital display, recording and alarm instrument, which must be calibrated on installation, maintained with periodic calibration and monitored by the contractor.

- 5) Contain construction waste before transport in tightly covered containers.
- 6) Cover transport receptacles or carts. Tape covering unless solid lid.

b. Upon Completion:

- 1) Do not remove barriers from work area until completed project is inspected by the Contracting Officer Representative and thoroughly cleaned by the VA Environmental Services Department.
- 2) Remove construction barriers and ceiling protection carefully to minimize spreading of dirt and debris associated with construction, outside of normal work hours.
- 3) Vacuum work area with HEPA filtered vacuums.
- 4) Wet mop area with cleaner/disinfectant.
- 5) Upon completion, restore HVAC system where work was performed.
- 6) Return permit to Contracting Officer Representative.

4. Class IV requirements:

a. During Construction Work:

- 1) Obtain permit from the Contracting Officer Representative.
- 2) Isolate HVAC system in area where work is being done to prevent contamination of duct system.

- 3) Complete all critical barriers i.e. sheetrock, plywood, plastic, to seal area from non work area or implement control cube method (cart with plastic covering and sealed connection to work site with HEPA vacuum for vacuuming prior to exit) before construction begins. Install construction barriers and ceiling protection carefully, outside of normal work hours.
- 4) Maintain negative air pressure within work site utilizing HEPA equipped air filtration units.
- 5) Seal holes, pipes, conduits, and punctures.
- 6) Construct anteroom and require all personnel to pass through this room so they can be vacuumed using a HEPA vacuum cleaner before leaving work site or they can wear cloth or paper coveralls that are removed each time they leave work site.
- 7) All personnel entering work site are required to wear shoe covers. Shoe covers must be changed each time the worker exits the work area.

b. Upon Completion:

- 1) Do not remove barriers from work area until completed project is inspected by the Contracting Officer Representative with thorough cleaning by the VA Environmental Services Dept.
- 2) Remove construction barriers and ceiling protection carefully to minimize spreading of dirt and debris associated with construction, outside of normal work hours.
- 3) Contain construction waste before transport in tightly covered containers.

4) Cover transport receptacles or carts. Tape covering unless solid lid.

5) Vacuum work area with HEPA filtered vacuums.

6) Wet mop area with cleaner/disinfectant.

7) Upon completion, restore HVAC system where work was performed.

8) Return permit to the Contracting Officer Representative.

C. Barriers shall be erected as required based upon classification (Class III & IV requires barriers) and shall be constructed as follows:

1. Class III and IV - closed door with masking tape applied over the frame and door is acceptable for projects that can be contained in a single room.

2. Construction, demolition or reconstruction not capable of containment within a single room must have the following barriers erected and made presentable on hospital occupied side:

a. Class III & IV (where dust control is the only hazard, and an agreement is reached with the Resident Engineer and Medical Center) - Airtight plastic barrier that extends from the floor to ceiling. Seams must be sealed with duct tape to prevent dust and debris from escaping

b. Class III & IV - Drywall barrier erected with joints covered or sealed to prevent dust and debris from escaping.

c. Class III & IV - Seal all penetrations in existing barrier airtight

- d. Class III & IV - Barriers at penetration of ceiling envelopes, chases and ceiling spaces to stop movement air and debris
 - e. Class IV only - Anteroom or double entrance openings that allow workers to remove protective clothing or vacuum off existing clothing
 - f. Class III & IV - At elevators shafts or stairways within the field of construction, overlapping flap minimum of two feet wide of polyethylene enclosures for personnel access.
- D. Products and Materials:
- 1. Sheet Plastic: Fire retardant polystyrene, 6-mil thickness meeting local fire codes
 - 2. Barrier Doors: Self Closing, One-hour fire-rated solid core wood in steel frame, painted.
 - 3. Dust proof, one-hour fire-rated drywall
 - 4. High Efficiency Particulate Air-Equipped filtration machine rated at 95% capture of 0.3 microns including pollen, mold spores and dust particles. HEPA filters should have ASHRAE 85 or other pre-filter to extend the useful life of the HEPA. Provide both primary and secondary filtrations units. Maintenance of equipment and replacement of the HEPA filters and other filters will be in accordance with manufacturer's instructions.
 - 5. Exhaust Hoses: Heavy duty, flexible steel reinforced; Ventilation Blower Hose
 - 6. Adhesive Walk-off Mats: Provide minimum size mats of 24 inches x 36 inches

7. Disinfectant: Hospital-approved disinfectant or equivalent product

8. Portable Ceiling Access Module

E. Before any construction on site begins, all contractor personnel involved in the construction or renovation activity shall be educated and trained in infection prevention measures established by the medical center.

F. A dust control program will be establish and maintained as part of the contractor's infection preventive measures in accordance with the FGI Guidelines for Design and Construction of Healthcare Facilities. Prior to start of work, prepare a plan detailing project-specific dust protection measures with associated product data, including periodic status reports, and submit to the Contracting Office Representative for review for compliance with contract requirements in accordance with Section 01 33 23, SHOP DRAWINGS, PRODUCT DATA AND SAMPLES.

G. Medical center Infection Control personnel will monitor for airborne disease (e.g. aspergillosis) during construction. A baseline of conditions will be established by the medical center prior to the start of work and periodically during the construction stage to determine impact of construction activities on indoor air quality with safe thresholds established.

H. In general, the following preventive measures shall be adopted during construction to keep down dust and prevent mold.

1. Contractor shall verify that construction exhaust to exterior is not reintroduced to the medical center through intake vents, or building openings. HEPA filtration is required where the exhaust dust may reenter the medical center.

2. Exhaust hoses shall be exhausted so that dust is not reintroduced to the medical center.

3. Adhesive Walk-off/Carpet Walk-off Mats shall be used at all interior transitions from the construction area to occupied medical center area. These mats shall be changed as often as required to maintain clean work areas directly outside construction area at all times.
4. Vacuum and wet mop all transition areas from construction to the occupied medical center at the end of each workday. Vacuum shall utilize HEPA filtration. Maintain surrounding area frequently. Remove debris as it is created. Transport these outside the construction area in containers with tightly fitting lids.
5. The contractor shall not haul debris through patient-care areas without prior approval of the Resident Engineer and the Medical Center. When, approved, debris shall be hauled in enclosed dust proof containers or wrapped in plastic and sealed with duct tape. No sharp objects should be allowed to cut through the plastic. Wipe down the exterior of the containers with a damp rag to remove dust. All equipment, tools, material, etc. transported through occupied areas shall be made free from dust and moisture by vacuuming and wipe down.
6. There shall be no standing water during construction. This includes water in equipment drip pans and open containers within the construction areas. All accidental spills must be cleaned up and dried within 12 hours. Remove and dispose of porous materials that remain damp for more than 72 hours.
7. At completion, remove construction barriers and ceiling protection carefully, outside of normal work hours. Vacuum and clean all surfaces free of dust after the removal.

I. Final Cleanup:

1. Upon completion of project, or as work progresses, remove all construction debris from above ceiling, vertical shafts and utility chases that have been part of the construction.
2. Perform HEPA vacuum cleaning of all surfaces in the construction area. This includes walls, ceilings, cabinets, furniture (built-in or free standing), partitions, flooring, etc.
3. All new air ducts shall be cleaned prior to final inspection.

J. Exterior Construction

1. Contractor shall verify that dust will not be introduced into the medical center through intake vents, or building openings. HEPA filtration on intake vents is required where dust may be introduced.
2. Dust created from disturbance of soil such as from vehicle movement will be wetted with use of a water truck as necessary
3. All cutting, drilling, grinding, sanding, or disturbance of materials shall be accomplished with tools equipped with either local exhaust ventilation (i.e. vacuum systems) or wet suppression controls.

1.13 TUBERCULOSIS SCREENING

- A. Contractor shall provide written certification that all contract employees assigned to the work site have had a pre-placement tuberculin screening within 90 days prior to assignment to the worksite and been found have negative TB screening reactions. Contractors shall be required to show documentation of negative TB screening reactions for any additional workers who are added after the 90-day requirement before they will be allowed to work on the work site. NOTE: This can be the Center for Disease Control (CDC) and Prevention and two-step skin testing or a Food and Drug Administration (FDA)-approved blood test.

1. Contract employees manifesting positive screening reactions to the tuberculin shall be examined according to current CDC guidelines prior to working on VHA property.
2. Subsequently, if the employee is found without evidence of active (infectious) pulmonary TB, a statement documenting examination by a physician shall be on file with the employer (construction contractor), noting that the employee with a positive tuberculin screening test is without evidence of active (infectious) pulmonary TB.
3. If the employee is found with evidence of active (infectious) pulmonary TB, the employee shall require treatment with a subsequent statement to the fact on file with the employer before being allowed to return to work on VHA property.

1.14 FIRE SAFETY

- A. Fire Safety Plan: Establish and maintain a site-specific fire protection program in accordance with 29 CFR 1926. Prior to start of work, prepare a plan detailing project-specific fire safety measures, including periodic status reports, and submit to Contracting Officer Representative for review for compliance with contract requirements in accordance with Section 01 33 23, SHOP DRAWINGS, PRODUCT DATA AND SAMPLES. This plan may be an element of the Accident Prevention Plan.
- B. Site and Building Access: Maintain free and unobstructed access to facility emergency services and for fire, police and other emergency response forces in accordance with NFPA 241.
- C. Separate temporary facilities, such as trailers, storage sheds, and dumpsters, from existing buildings and new construction by distances in accordance with NFPA 241. For small facilities with less than 6 m (20 feet) exposing overall length, separate by 3m (10 feet).

D. Temporary Construction Partitions:

1. Install and maintain temporary construction partitions to provide smoke-tight separations between construction and adjoining areas. Construct partitions of gypsum board or treated plywood (flame spread rating of 25 or less in accordance with ASTM E84) on both sides of fire retardant treated wood or metal steel studs. Extend the partitions through suspended ceilings to floor slab deck or roof. Seal joints and penetrations. At door openings, install Class C, ¾ hour fire/smoke rated doors with self-closing devices.
2. Install one-hour fire-rated temporary construction partitions as shown on drawings to maintain integrity of existing exit stair enclosures, exit passageways, fire-rated enclosures of hazardous areas, horizontal exits, smoke barriers, vertical shafts and openings enclosures.
3. Close openings in smoke barriers and fire-rated construction to maintain fire ratings. Seal penetrations with listed through-penetration firestop materials in accordance with Section 07 84 00, FIRESTOPPING.

E. Temporary Heating and Electrical: Install, use and maintain installations in accordance with 29 CFR 1926, NFPA 241 and NFPA 70.

F. Means of Egress: Do not block exiting for occupied buildings, including paths from exits to roads. Minimize disruptions and coordinate with Contracting Officer Representative.

G. Egress Routes for Construction Workers: Maintain free and unobstructed egress. Inspect daily. Report findings and corrective actions weekly to Contracting Officer Representative.

- H. Fire Extinguishers: Provide and maintain extinguishers in construction areas and temporary storage areas in accordance with 29 CFR 1926, NFPA 241 and NFPA 10.
- I. Flammable and Combustible Liquids: Store, dispense and use liquids in accordance with 29 CFR 1926, NFPA 241 and NFPA 30.
- J. Standpipes: Install and extend standpipes up with each floor in accordance with 29 CFR 1926 and NFPA 241. Do not charge wet standpipes subject to freezing until weather protected.
- K. Sprinklers: Install, test and activate new automatic sprinklers prior to removing existing sprinklers.
- L. Existing Fire Protection: Do not impair automatic sprinklers, smoke and heat detection, and fire alarm systems, except for portions immediately under construction, and temporarily for connections. Provide fire watch for impairments more than 4 hours in a 24-hour period. Request interruptions in accordance with Article, OPERATIONS AND STORAGE AREAS, and coordinate Contracting Officer Representative. All existing or temporary fire protection systems (fire alarms, sprinklers) located in construction areas shall be tested as coordinated with the medical center. Parameters for the testing and results of any tests performed shall be recorded by the medical center and copies provided to the Resident Engineer.
- M. Smoke Detectors: Prevent accidental operation. Remove temporary covers at end of work operations each day. Coordinate with Contracting Officer Representative.
- N. Hot Work: Perform and safeguard hot work operations in accordance with NFPA 241 and NFPA 51B. Coordinate with Contracting Officer Representative. Obtain permits from Contracting Office Representative at least 48 hours in advance. Designate

contractor's responsible project-site fire prevention program manager to permit hot work.

- O. Fire Hazard Prevention and Safety Inspections: Inspect entire construction areas weekly. Coordinate with, and report findings and corrective actions weekly to Contracting Officer Representative.
- P. Smoking: Smoking is prohibited in and adjacent to construction areas inside existing buildings and additions under construction. In separate and detached buildings under construction, smoking is prohibited except in designated smoking rest areas.
- Q. Dispose of waste and debris in accordance with NFPA 241. Remove from buildings daily.
- R. If required, submit documentation to the COR that personnel have been trained in the fire safety aspects of working in areas with impaired structural or compartmentalization features.

1.15 ELECTRICAL

- A. All electrical work shall comply with NFPA 70 (NEC), NFPA 70B, NFPA 70E, 29 CFR Part 1910 Subpart J - General Environmental Controls, 29 CFR Part 1910 Subpart S - Electrical, and 29 CFR 1926 Subpart K in addition to other references required by contract.
- B. All qualified persons performing electrical work under this contract shall be licensed journeyman or master electricians. All apprentice electricians performing under this contract shall be deemed unqualified persons unless they are working under the immediate supervision of a licensed electrician or master electrician.
- C. All electrical work will be accomplished de-energized and in the Electrically Safe Work Condition (refer to NFPA 70E for Work Involving Electrical Hazards, including Exemptions to Work

Permit). Any Contractor, subcontractor or temporary worker who fails to fully comply with this requirement is subject to immediate termination in accordance with FAR clause 52.236-5(c). Only in rare circumstance where achieving an electrically safe work condition prior to beginning work would increase or cause additional hazards, or is infeasible due to equipment design or operational limitations is energized work permitted. The Contracting Officer Representative with approval of the Medical Center Director will make the determination if the circumstances would meet the exception outlined above. An AHA specific to energized work activities will be developed, reviewed, and accepted prior to the start of that work.

1. Development of a Hazardous Electrical Energy Control Procedure is required prior to de-energization. A single Simple Lockout/Tagout Procedure for multiple work operations can only be used for work involving qualified person(s) de-energizing one set of conductors or circuit part source. Task specific Complex Lockout/Tagout Procedures are required at all other times.
2. Verification of the absence of voltage after de-energization and lockout/tagout is considered "energized electrical work" (live work) under NFPA 70E, and shall only be performed by qualified persons wearing appropriate shock protective (voltage rated) gloves and arc rate personal protective clothing and equipment, using Underwriters Laboratories (UL) tested and appropriately rated contact electrical testing instruments or equipment appropriate for the environment in which they will be used.
3. Personal Protective Equipment (PPE) and electrical testing instruments will be readily available for inspection by the Contracting Officer Representative.

- D.** Before beginning any electrical work, an Activity Hazard Analysis (AHA) will be conducted to include Shock Hazard and Arc Flash Hazard analyses (NFPA Tables can be used only as a last alternative and it is strongly suggested a full Arc Flash Hazard Analyses be conducted). Work shall not begin until the AHA for the work activity has been accepted by the Contracting Officer Representative and discussed with all engaged in the activity, including the Contractor, subcontractor(s), and Government on-site representatives at preparatory and initial control phase meetings.
- E.** Ground-fault circuit interrupters. All 120-volt, single-phase 15- and 20-ampere receptacle outlets on construction sites shall have approved ground-fault circuit interrupters for personnel protection. "Assured Equipment Grounding Conductor Program" only is not allowed.

1.16 FALL PROTECTION

- A.** The fall protection (FP) threshold height requirement is 6 ft (1.8 m) for ALL WORK, unless specified differently or the OSHA 29 CFR 1926 requirements are more stringent, to include steel erection activities, systems-engineered activities (prefabricated) metal buildings, residential (wood) construction and scaffolding work.
1. The use of a Safety Monitoring System (SMS) as a fall protection method is prohibited.
 2. The use of Controlled Access Zone (CAZ) as a fall protection method is prohibited.
 3. A Warning Line System (WLS) may ONLY be used on floors or flat or low-sloped roofs (between 0 - 18.4 degrees or 4:12 slope) and shall be erected around all sides of the work area (See 29 CFR 1926.502(f) for construction of WLS requirements).
Working within the WLS does not require FP. No worker shall be

allowed in the area between the roof or floor edge and the WLS without FP. FP is required when working outside the WLS.

4. Fall protection while using a ladder will be governed by the OSHA requirements.

1.17 SCAFFOLDS AND OTHER WORK PLATFORMS

- A. All scaffolds and other work platforms construction activities shall comply with 29 CFR 1926 Subpart L.
- B. The fall protection (FP) threshold height requirement is 6 ft (1.8 m) as stated in Section 1.16.
- C. The following hierarchy and prohibitions shall be followed in selecting appropriate work platforms.
 1. Scaffolds, platforms, or temporary floors shall be provided for all work except that can be performed safely from the ground or similar footing.
 2. Ladders less than 20 feet may be used as work platforms only when use of small hand tools or handling of light material is involved.
 3. Ladder jacks, lean-to, and prop-scaffolds are prohibited.
 4. Emergency descent devices shall not be used as working platforms.
- D. Contractors shall use a scaffold tagging system in which all scaffolds are tagged by the Competent Person. Tags shall be color-coded: green indicates the scaffold has been inspected and is safe to use; red indicates the scaffold is unsafe to use. Tags shall be readily visible, made of materials that will withstand the environment in which they are used, be legible and shall include:
 1. The Competent Person's name and signature;

2. Dates of initial and last inspections.

E. Mast Climbing work platforms: When access ladders, including masts designed as ladders, exceed 20 ft (6 m) in height, positive fall protection shall be used.

1.18 EXCAVATION AND TRENCHES

A. All excavation and trenching work shall comply with 29 CFR 1926 Subpart P.

B. All excavations and trenches 5 feet in depth or greater shall require a written trenching and excavation permit (NOTE - some States and other local jurisdictions require separate state/jurisdiction-issued excavation permits). The permit shall be completed and provided to the Contracting Officer Representative prior to commencing work for the day. At the end of the day, the permit shall be closed out and provided to the Contracting Officer Representative. The permit shall be maintained onsite and include the following:

1. Determination of soil classification
2. Indication that utilities have been located and identified.
If utilities could not be located after all reasonable attempt, then excavating operations will proceed cautiously.
3. Indication of selected excavation protective system.
4. Indication that the spoil pile will be stored at least 2 feet from the edge of the excavation and safe access provided within 25 feet of the workers.
5. Indication of assessment for a potential toxic, explosive, or oxygen deficient atmosphere.

C. If not using an engineered protective system such as a trench box, shielding, shoring, or other Professional Engineer designed system and using a sloping or benching system, soil

classification cannot be Solid Rock or Type A. All soil will be classified as Type B or Type C and sloped or benched in accordance with Appendix B of 29 CFR 1926.

1.19 CRANES

- A. All crane work shall comply with 29 CFR 1926 Subpart CC.
- B. Prior to operating a crane, the operator must be licensed, qualified or certified to operate the crane. Thus, all the provisions contained with Subpart CC are effective and there is no "Phase In" date of November 10, 2014.
- C. A detailed lift permit shall be submitted 14 days prior to the scheduled lift complete with route for truck carrying load, crane load analysis, siting of crane and path of swing. The lift will not be allowed without approval of this document.
- D. Crane operators shall not carry loads
 - 1. over the general public or VAMC personnel
 - 2. over any occupied building unless
 - a. the top two floors are vacated
 - b. or overhead protection with a design live load of 300 psf is provided

1.20 CONTROL OF HAZARDOUS ENERGY (LOCKOUT/TAGOUT)

- A. All installation, maintenance, and servicing of equipment or machinery shall comply with 29 CFR 1910.147 except for specifically referenced operations in 29 CFR 1926 such as concrete & masonry equipment [1926.702(j)], heavy machinery & equipment [1926.600(a)(3)(i)], and process safety management of highly hazardous chemicals (1926.64). Control of hazardous electrical energy during the installation, maintenance, or

servicing of electrical equipment shall comply with Section 1.15 to include NFPA 70E and other VA specific requirements discussed in the section.

1.21 CONFINED SPACE ENTRY

- A. All confined space entry shall comply with 29 CFR 1910.146 except for specifically referenced operations in 29 CFR 1926 such as excavations/trenches [1926.651(g)].
- B. A site-specific Confined Space Entry Plan (including permitting process) shall be developed and submitted to the Contracting Officer Representative.

1.22 WELDING AND CUTTING

As specified in section 1.14, Hot Work: Perform and safeguard hot work operations in accordance with NFPA 241 and NFPA 51B. Coordinate with Contracting Officer Representative. Obtain permits from Contracting Officer Representative at least 48 hours in advance. Designate contractor's responsible project-site fire prevention program manager to permit hot work.

1.23 LADDERS

- A. All Ladder use shall comply with 29 CFR 1926 Subpart X.
- B. All portable ladders shall be of sufficient length and shall be placed so that workers will not stretch or assume a hazardous position.
- C. Manufacturer safety labels shall be in place on ladders
- D. Step Ladders shall not be used in the closed position
- E. Top steps or cap of step ladders shall not be used as a step
- F. Portable ladders, used as temporary access, shall extend at least 3 ft (0.9 m) above the upper landing surface.

1. When a 3 ft (0.9-m) extension is not possible, a grasping device (such as a grab rail) shall be provided to assist workers in mounting and dismounting the ladder.
 2. In no case shall the length of the ladder be such that ladder deflection under a load would, by itself, cause the ladder to slip from its support.
- G. Ladders shall be inspected for visible defects on a daily basis and after any occurrence that could affect their safe use. Broken or damaged ladders shall be immediately tagged "DO NOT USE," or with similar wording, and withdrawn from service until restored to a condition meeting their original design.

1.24 FLOOR & WALL OPENINGS

- A. All floor and wall openings shall comply with 29 CFR 1926 Subpart M.
- B. Floor and roof holes/openings are any that measure over 2 in (51 mm) in any direction of a walking/working surface which persons may trip or fall into or where objects may fall to the level below. See 21.F for covering and labeling requirements. Skylights located in floors or roofs are considered floor or roof hole/openings.
- C. All floor, roof openings or hole into which a person can accidentally walk or fall through shall be guarded either by a railing system with toeboards along all exposed sides or a load-bearing cover. When the cover is not in place, the opening or hole shall be protected by a removable guardrail system or shall be attended when the guarding system has been removed, or other fall protection system.
1. Covers shall be capable of supporting, without failure, at least twice the weight of the worker, equipment and material combined.

2. Covers shall be secured when installed, clearly marked with the word "HOLE", "COVER" or "Danger, Roof Opening-Do Not Remove" or color-coded or equivalent methods (e.g., red or orange "X"). Workers must be made aware of the meaning for color coding and equivalent methods.
3. Roofing material, such as roofing membrane, insulation or felts, covering or partly covering openings or holes, shall be immediately cut out. No hole or opening shall be left unattended unless covered.
4. Non-load-bearing skylights shall be guarded by a load-bearing skylight screen, cover, or railing system along all exposed sides.
5. Workers are prohibited from standing/walking on skylights.

- - - E N D - - -

SECTION 01 42 19
REFERENCE STANDARDS

PART 1 - GENERAL

1.1 DESCRIPTION

This section specifies the availability and source of references and standards specified in the project manual under paragraphs APPLICABLE PUBLICATIONS and/or shown on the drawings.

1.2 AVAILABILITY OF SPECIFICATIONS LISTED IN THE GSA INDEX OF FEDERAL SPECIFICATIONS, STANDARDS AND COMMERCIAL ITEM DESCRIPTIONS FPMR PART 101-29 (FAR 52.211-1) (AUG 1998)

- A. The GSA Index of Federal Specifications, Standards and Commercial Item Descriptions, FPMR Part 101-29 and copies of specifications, standards, and commercial item descriptions cited in the solicitation may be obtained for a fee by submitting a request to - GSA Federal Supply Service, Specifications Section, Suite 8100, 470 East L'Enfant Plaza, SW, Washington, DC 20407, Telephone (202) 619-8925, Facsimile (202) 619-8978.
- B. If the General Services Administration, Department of Agriculture, or Department of Veterans Affairs issued this solicitation, a single copy of specifications, standards, and commercial item descriptions cited in this solicitation may be obtained free of charge by submitting a request to the addressee in paragraph (a) of this provision. Additional copies will be issued for a fee.

1.3 AVAILABILITY FOR EXAMINATION OF SPECIFICATIONS NOT LISTED IN THE GSA INDEX OF FEDERAL SPECIFICATIONS, STANDARDS AND COMMERCIAL ITEM DESCRIPTIONS (FAR 52.211-4) (JUN 1988)

The specifications and standards cited in this solicitation can be examined at the following location:

DEPARTMENT OF VETERANS AFFAIRS
Office of Construction & Facilities Management
Facilities Quality Service (00CFM1A)
425 Eye Street N.W, (sixth floor)
Washington, DC 20001
Telephone Numbers: (202) 632-5249 or (202) 632-5178
Between 9:00 AM - 3:00 PM

1.4 AVAILABILITY OF SPECIFICATIONS NOT LISTED IN THE GSA INDEX OF FEDERAL SPECIFICATIONS, STANDARDS AND COMMERCIAL ITEM DESCRIPTIONS (FAR 52.211-3) (JUN 1988)

The specifications cited in this solicitation may be obtained from the associations or organizations listed below.

AA	Aluminum Association Inc. http://www.aluminum.org
AABC	Associated Air Balance Council http://www.aabchg.com
AAMA	American Architectural Manufacturer's Association http://www.aamanet.org
AAN	American Nursery and Landscape Association http://www.anla.org
AASHTO	American Association of State Highway and Transportation Officials http://www.aashto.org
AATCC	American Association of Textile Chemists and Colorists http://www.aatcc.org
ACGIH	American Conference of Governmental Industrial Hygienists http://www.acgi.org
ACI	American Concrete Institute http://www.aci-int.net
ACPA	American Concrete Pipe Association http://www.concrete-pipe.org
ACPPA	American Concrete Pressure Pipe Association http://www.acppa.org
ADC	Air Diffusion Council http://flexibleduct.org
AGA	American Gas Association http://www.aga.org
AGC	Associated General Contractors of America http://www.agc.org
AGMA	American Gear Manufacturers Association, Inc. http://www.agma.org
AHAM	Association of Home Appliance Manufacturers http://www.aham.org
AISC	American Institute of Steel Construction http://www.aisc.org
AISI	American Iron and Steel Institute http://www.steel.org
AITC	American Institute of Timber Construction http://www.aitc-glulam.org
AMCA	Air Movement and Control Association, Inc. http://www.amca.org
ANLA	American Nursery & Landscape Association http://www.anla.org

ANSI	American National Standards Institute, Inc. http://www.ansi.org
APA	The Engineered Wood Association http://www.apawood.org
ARI	Air-Conditioning and Refrigeration Institute http://www.ari.org
ASAE	American Society of Agricultural Engineers http://www.asae.org
ASCE	American Society of Civil Engineers http://www.asce.org
ASHRAE	American Society of Heating, Refrigerating, and Air-Conditioning Engineers http://www.ashrae.org
ASME	American Society of Mechanical Engineers http://www.asme.org
ASSE	American Society of Sanitary Engineering http://www.asse-plumbing.org
ASTM	American Society for Testing and Materials http://www.astm.org
AWI	Architectural Woodwork Institute http://www.awinet.org
AWS	American Welding Society http://www.aws.org
AWWA	American Water Works Association http://www.awwa.org
BHMA	Builders Hardware Manufacturers Association http://www.buildershardware.com
BIA	Brick Institute of America http://www.bia.org
CAGI	Compressed Air and Gas Institute http://www.cagi.org
CGA	Compressed Gas Association, Inc. http://www.cganet.com
CI	The Chlorine Institute, Inc. http://www.chlorineinstitute.org
CISCA	Ceilings and Interior Systems Construction Association http://www.cisca.org
CISPI	Cast Iron Soil Pipe Institute http://www.cispi.org

CLFMI	Chain Link Fence Manufacturers Institute http://www.chainlinkinfo.org
CPMB	Concrete Plant Manufacturers Bureau http://www.cpmb.org
CRA	California Redwood Association http://www.calredwood.org
CRSI	Concrete Reinforcing Steel Institute http://www.crsi.org
CTI	Cooling Technology Institute http://www.cti.org
DHI	Door and Hardware Institute http://www.dhi.org
EGSA	Electrical Generating Systems Association http://www.egsa.org
EEI	Edison Electric Institute http://www.eei.org
EPA	Environmental Protection Agency http://www.epa.gov
ETL	ETL Testing Laboratories, Inc. http://www.etl.com
FAA	Federal Aviation Administration http://www.faa.gov
FCC	Federal Communications Commission http://www.fcc.gov
FPS	The Forest Products Society http://www.forestprod.org
GANA	Glass Association of North America http://www.cssinfo.com/info/gana.html/
FM	Factory Mutual Insurance http://www.fmglobal.com
GA	Gypsum Association http://www.gypsum.org
GSA	General Services Administration http://www.gsa.gov
HI	Hydraulic Institute http://www.pumps.org
HPVA	Hardwood Plywood & Veneer Association http://www.hpva.org
ICBO	International Conference of Building Officials http://www.icbo.org

ICEA Insulated Cable Engineers Association Inc.
<http://www.icea.net>

\ICAC Institute of Clean Air Companies
<http://www.icac.com>

IEEE Institute of Electrical and Electronics Engineers
<http://www.ieee.org/>

IMSA International Municipal Signal Association
<http://www.imsasafety.org>

IPCEA Insulated Power Cable Engineers Association

NBMA Metal Buildings Manufacturers Association
<http://www.mbma.com>

MSS Manufacturers Standardization Society of the Valve and Fittings Industry Inc.
<http://www.mss-hq.com>

NAAMM National Association of Architectural Metal Manufacturers
<http://www.naamm.org>

NAPHCC Plumbing-Heating-Cooling Contractors Association
<http://www.phccweb.org.org>

NBS National Bureau of Standards
See - NIST

NBBPVI National Board of Boiler and Pressure Vessel Inspectors
<http://www.nationboard.org>

NEC National Electric Code
See - NFPA National Fire Protection Association

NEMA National Electrical Manufacturers Association
<http://www.nema.org>

NFPA National Fire Protection Association
<http://www.nfpa.org>

NHLA National Hardwood Lumber Association
<http://www.natlhardwood.org>

NIH National Institute of Health
<http://www.nih.gov>

NIST National Institute of Standards and Technology
<http://www.nist.gov>

NLMA Northeastern Lumber Manufacturers Association, Inc.
<http://www.nelma.org>

NPA National Particleboard Association
18928 Premiere Court
Gaithersburg, MD 20879
(301) 670-0604

NSF	National Sanitation Foundation http://www.nsf.org
NWWDA	Window and Door Manufacturers Association http://www.nwwda.org
OSHA	Occupational Safety and Health Administration Department of Labor http://www.osha.gov
PCA	Portland Cement Association http://www.portcement.org
PCI	Precast Prestressed Concrete Institute http://www.pci.org
PPI	The Plastic Pipe Institute http://www.plasticpipe.org
PEI	Porcelain Enamel Institute, Inc. http://www.porcelainenamel.com
PTI	Post-Tensioning Institute http://www.post-tensioning.org
RFCI	The Resilient Floor Covering Institute http://www.rfci.com
RIS	Redwood Inspection Service See - CRA
RMA	Rubber Manufacturers Association, Inc. http://www.rma.org
SCMA	Southern Cypress Manufacturers Association http://www.cypressinfo.org
SDI	Steel Door Institute http://www.steeldoor.org
IGMA	Insulating Glass Manufacturers Alliance http://www.igmaonline.org
SJI	Steel Joist Institute http://www.steeljoist.org
SMACNA	Sheet Metal and Air-Conditioning Contractors National Association, Inc. http://www.smacna.org
SSPC	The Society for Protective Coatings http://www.sspc.org
STI	Steel Tank Institute http://www.steeltank.com
SWI	Steel Window Institute http://www.steelwindows.com

TCA Tile Council of America, Inc.
<http://www.tileusa.com>

TEMA Tubular Exchange Manufacturers Association
<http://www.tema.org>

TPI Truss Plate Institute, Inc.
583 D'Onofrio Drive; Suite 200
Madison, WI 53719
(608) 833-5900

UBC The Uniform Building Code
See ICBO

UL Underwriters' Laboratories Incorporated
<http://www.ul.com>

ULC Underwriters' Laboratories of Canada
<http://www.ulc.ca>

WCLIB West Coast Lumber Inspection Bureau
6980 SW Varns Road, P.O. Box 23145
Portland, OR 97223
(503) 639-0651

WRCLA Western Red Cedar Lumber Association
P.O. Box 120786
New Brighton, MN 55112
(612) 633-4334

WWPA Western Wood Products Association
<http://www.wwpa.org>

- - - E N D - - -

----- INTENTIONALLY BLANK -----

SECTION 01 45 29
TESTING LABORATORY SERVICES

PART 1 - GENERAL

1.1 DESCRIPTION:

This section specifies materials testing activities and inspection services required during project construction to be provided by a Testing Laboratory retained by Department of Veterans.

1.2 APPLICABLE PUBLICATIONS:

- A. The publications listed below form a part of this specification to the extent referenced. The publications are referred to in the text by the basic designation only.
- B. American Association of State Highway and Transportation Officials (AASHTO):
 - T27-11.....Standard Method of Test for Sieve Analysis of Fine and Coarse Aggregates
 - T96-02 (R2006).....Standard Method of Test for Resistance to Degradation of Small-Size Coarse Aggregate by Abrasion and Impact in the Los Angeles Machine
 - T99-10.....Standard Method of Test for Moisture-Density Relations of Soils Using a 2.5 Kg (5.5 lb.) Rammer and a 305 mm (12 in.) Drop
 - T104-99 (R2007).....Standard Method of Test for Soundness of Aggregate by Use of Sodium Sulfate or Magnesium Sulfate
 - T180-10.....Standard Method of Test for Moisture-Density Relations of Soils using a 4.54 kg (10 lb.) Rammer and a 457 mm (18 in.) Drop
 - T191-02(R2006).....Standard Method of Test for Density of Soil In-Place by the Sand-Cone Method
- C. American Concrete Institute (ACI):
 - 506.4R-94 (R2004).....Guide for the Evaluation of Shotcrete
- D. American Society for Testing and Materials (ASTM):
 - A325-10.....Standard Specification for Structural Bolts, Steel, Heat Treated, 120/105 ksi Minimum Tensile Strength
 - A370-12.....Standard Test Methods and Definitions for Mechanical Testing of Steel Products
 - A416/A416M-10.....Standard Specification for Steel Strand, Uncoated Seven-Wire for Prestressed Concrete

A490-12.....	Standard Specification for Heat Treated Steel Structural Bolts, 150 ksi Minimum Tensile Strength
C31/C31M-10.....	Standard Practice for Making and Curing Concrete Test Specimens in the Field
C33/C33M-11a.....	Standard Specification for Concrete Aggregates
C39/C39M-12.....	Standard Test Method for Compressive Strength of Cylindrical Concrete Specimens
C109/C109M-11b.....	Standard Test Method for Compressive Strength of Hydraulic Cement Mortars
C136-06.....	Standard Test Method for Sieve Analysis of Fine and Coarse Aggregates
C138/C138M-10b.....	Standard Test Method for Density (Unit Weight), Yield, and Air Content (Gravimetric) of Concrete
C140-12.....	Standard Test Methods for Sampling and Testing Concrete Masonry Units and Related Units
C143/C143M-10a.....	Standard Test Method for Slump of Hydraulic Cement Concrete
C172/C172M-10.....	Standard Practice for Sampling Freshly Mixed Concrete
C173/C173M-10b.....	Standard Test Method for Air Content of freshly Mixed Concrete by the Volumetric Method
C330/C330M-09.....	Standard Specification for Lightweight Aggregates for Structural Concrete
C567/C567M-11.....	Standard Test Method for Density Structural Lightweight Concrete
C780-11.....	Standard Test Method for Pre-construction and Construction Evaluation of Mortars for Plain and Reinforced Unit Masonry
C1019-11.....	Standard Test Method for Sampling and Testing Grout
C1064/C1064M-11.....	Standard Test Method for Temperature of Freshly Mixed Portland Cement Concrete
C1077-11c.....	Standard Practice for Agencies Testing Concrete and Concrete Aggregates for Use in Construction and Criteria for Testing Agency Evaluation
C1314-11a.....	Standard Test Method for Compressive Strength of Masonry Prisms
D422-63(2007).....	Standard Test Method for Particle-Size Analysis of Soils

D698-07e1.....Standard Test Methods for Laboratory Compaction
Characteristics of Soil Using Standard Effort

D1140-00(2006).....Standard Test Methods for Amount of Material in
Soils Finer than No. 200 Sieve

D1143/D1143M-07e1.....Standard Test Methods for Deep Foundations Under
Static Axial Compressive Load

D1188-07e1.....Standard Test Method for Bulk Specific Gravity
and Density of Compacted Bituminous Mixtures
Using Coated Samples

D1556-07.....Standard Test Method for Density and Unit Weight
of Soil in Place by the Sand-Cone Method

D1557-09.....Standard Test Methods for Laboratory Compaction
Characteristics of Soil Using Modified Effort
(56,000ft lbf/ft³ (2,700 KNm/m³))

D2166-06.....Standard Test Method for Unconfined Compressive
Strength of Cohesive Soil

D2167-08).....Standard Test Method for Density and Unit Weight
of Soil in Place by the Rubber Balloon Method

D2216-10.....Standard Test Methods for Laboratory
Determination of Water (Moisture) Content of
Soil and Rock by Mass

D2974-07a.....Standard Test Methods for Moisture, Ash, and
Organic Matter of Peat and Other Organic Soils

D3666-11.....Standard Specification for Minimum Requirements
for Agencies Testing and Inspecting Road and
Paving Materials

D3740-11.....Standard Practice for Minimum Requirements for
Agencies Engaged in Testing and/or Inspection
of Soil and Rock as used in Engineering Design
and Construction

D6938-10.....Standard Test Method for In-Place Density and
Water Content of Soil and Soil-Aggregate by
Nuclear Methods (Shallow Depth)

E94-04(2010).....Standard Guide for Radiographic Examination

E164-08.....Standard Practice for Contact Ultrasonic Testing
of Weldments

E329-11c.....Standard Specification for Agencies Engaged in
Construction Inspection, Testing, or Special
Inspection

E543-09.....Standard Specification for Agencies Performing
Non-Destructive Testing

E605-93(R2011).....Standard Test Methods for Thickness and Density
of Sprayed Fire Resistive Material (SFRM)
Applied to Structural Members

E709-08.....Standard Guide for Magnetic Particle Examination

E1155-96(R2008).....Determining FF Floor Flatness and FL Floor
Levelness Numbers

E. American Welding Society (AWS):

D1.D1.1M-10.....Structural Welding Code-Steel

1.3 REQUIREMENTS:

A. Accreditation Requirements: Construction materials testing laboratories must be accredited by a laboratory accreditation authority and will be required to submit a copy of the Certificate of Accreditation and Scope of Accreditation. The laboratory's scope of accreditation must include the appropriate ASTM standards (i.e.; E329, C1077, D3666, D3740, A880, E543) listed in the technical sections of the specifications.

Laboratories engaged in Hazardous Materials Testing shall meet the requirements of OSHA and EPA. The policy applies to the specific laboratory performing the actual testing, not just the "Corporate Office."

B. Inspection and Testing: Testing laboratory shall inspect materials and workmanship and perform tests described herein and additional tests requested by COR. When it appears materials furnished, or work performed by Contractor fail to meet construction contract requirements, Testing Laboratory shall direct attention of COR to such failure.

C. Written Reports: Testing laboratory shall submit test reports to COR, Contractor, unless other arrangements are agreed to in writing by the COR. Submit reports of tests that fail to meet construction contract requirements on colored paper.

D. Verbal Reports: Give verbal notification to COR immediately of any irregularity.

PART 2 - PRODUCTS (NOT USED)

PART 3 - EXECUTION

3.1 EARTHWORK:

A. General: The Testing Laboratory shall provide qualified personnel, materials, equipment, and transportation as required to perform the services identified/required herein, within the agreed to schedule and/or time frame. The work to be performed shall be as identified herein and shall include but not be limited to the following:

1. Observe fill and subgrades during proof-rolling to evaluate suitability of surface material to receive fill or base course. Provide recommendations to the COR regarding suitability or unsuitability of areas where proof-rolling was observed. Where unsuitable results are observed, witness excavation of unsuitable material and recommend to COR extent of removal and replacement of unsuitable materials and observe proof-rolling of replaced areas until satisfactory results are obtained.
2. Provide part time observation of fill placement and compaction and field density testing in building areas and provide part time observation of fill placement and compaction and field density testing in pavement areas to verify that earthwork compaction obtained is in accordance with contract documents.
3. Provide supervised geotechnical technician to inspect excavation, subsurface preparation, and backfill for structural fill.

B. Testing Compaction:

1. Determine maximum density and optimum moisture content for each type of fill, backfill and subgrade material used, in compliance with ASTM D698.
2. Make field density tests in accordance with the primary testing method following ASTM D6938 wherever possible. Field density tests utilizing ASTM D1556 or ASTM D2167 shall be utilized on a case by case basis only if there are problems with the validity of the results from the primary method due to specific site field conditions. Should the testing laboratory propose these alternative methods, they should provide satisfactory explanation to the COR before the tests are conducted.
 - a. Building Slab Subgrade: At least one test of subgrade for every 185 m² (2000 square feet) of building slab, but in no case fewer than three tests. In each compacted fill layer, perform one test for every 185 m² (2000 square feet) of overlaying building slab, but in no case fewer than three tests.
 - b. Foundation Wall Backfill: One test per 30 m (100 feet) of each layer of compacted fill but in no case fewer than two tests.
 - c. Curb, Gutter, and Sidewalk: One test for each 90 m (300 feet), but in no case fewer than two tests.
 - d. Trenches: One test at maximum 30 m (100 foot) intervals per 1200 mm (4 foot) of vertical lift and at changes in required density, but in no case fewer than two tests.

- e. Footing Subgrade: At least one test for each layer of soil on which footings will be placed. Subsequent verification and approval of each footing subgrade may be based on a visual comparison of each subgrade with related tested subgrade when acceptable to COR. In each compacted fill layer below wall footings, perform one field density test for every 15 m (50 feet) of wall. Verify subgrade is level, all loose or disturbed soils have been removed, and correlate actual soil conditions observed with those indicated by test borings.
- C. Fill and Backfill Material Gradation: One test per 16 cubic yards stockpiled or in-place source material. Gradation of fill and backfill material shall be determined in accordance with ASTM C136.
- D. Testing for Footing Bearing Capacity: Evaluate if suitable bearing capacity material is encountered in footing subgrade.
- E. Testing Materials: Test suitability of on-site and off-site borrow as directed by COR.

3.2 LANDSCAPING:

- A. Test topsoil for organic materials, pH, phosphate, potash content, and gradation of particles.
 - 1. Test for organic material by using ASTM D2974.
 - 2. Determine percent of silt, sand, clay, and foreign materials such as rock, roots, and vegetation.
- B. Submit laboratory test report of topsoil to COR.

3.3 SITE WORK CONCRETE:

Test site work concrete including materials for concrete as required in Article CONCRETE of this section.

3.4 CONCRETE:

- A. Batch Plant Inspection and Materials Testing:
 - 1. Perform continuous batch plant inspection until concrete quality is established to satisfaction of COR with concurrence of Contracting Officer and perform periodic inspections thereafter as determined by COR.
 - 2. Periodically inspect and test batch proportioning equipment for accuracy and report deficiencies to COR.
 - 3. Sample and test mix ingredients as necessary to insure compliance with specifications.
 - 4. Sample and test aggregates daily and as necessary for moisture content. Test the dry rodded weight of the coarse aggregate whenever

a sieve analysis is made, and when it appears there has been a change in the aggregate.

5. Certify, in duplicate, ingredients and proportions and amounts of ingredients in concrete conform to approved trial mixes. When concrete is batched or mixed off immediate building site, certify (by signing, initialing or stamping thereon) on delivery slips (duplicate) that ingredients in truck-load mixes conform to proportions of aggregate weight, cement factor, and water-cement ratio of approved trial mixes.

B. Field Inspection and Materials Testing:

1. Provide a technician at site of placement at all times to perform concrete sampling and testing.
2. Review the delivery tickets of the ready-mix concrete trucks arriving on-site. Notify the Contractor if the concrete cannot be placed within the specified time limits or if the type of concrete delivered is incorrect. Reject any loads that do not comply with the Specification requirements. Rejected loads are to be removed from the site at the Contractor's expense. Any rejected concrete that is placed will be subject to removal.
3. Take concrete samples at point of placement in accordance with ASTM C172. Mold and cure compression test cylinders in accordance with ASTM C31. Make at least three cylinders for each 40 m³ (50 cubic yards) or less of each concrete type, and at least three cylinders for any one day's pour for each concrete type. Label each cylinder with an identification number. COR may require additional cylinders to be molded and cured under job conditions.
4. Perform slump tests in accordance with ASTM C143. Test the first truck each day, and every time test cylinders are made. Test pumped concrete at the hopper and at the discharge end of the hose at the beginning of each day's pumping operations to determine change in slump.
5. Determine the air content of concrete per ASTM C173. For concrete required to be air-entrained, test the first truck and every 20 m³ (25 cubic yards) thereafter each day. For concrete not required to be air-entrained, test every 80 m³ (100 cubic yards) at random. For pumped concrete, initially test concrete at both the hopper and the discharge end of the hose to determine change in air content.
6. If slump or air content fall outside specified limits, make another test immediately from another portion of same batch.

7. Perform unit weight tests in compliance with ASTM C138 for normal weight concrete and ASTM C567 for lightweight concrete. Test the first truck and each time cylinders are made.
8. Notify laboratory technician at batch plant of mix irregularities and request materials and proportioning check.
9. Verify that specified mixing has been accomplished.
10. Environmental Conditions: Determine the temperature per ASTM C1064 for each truckload of concrete during hot weather and cold weather concreting operations:
 - a. When ambient air temperature falls below 4.4 degrees C (40 degrees F), record maximum and minimum air temperatures in each 24 hour period; record air temperature inside protective enclosure; record minimum temperature of surface of hardened concrete.
 - b. When ambient air temperature rises above 29.4 degrees C (85 degrees F), record maximum and minimum air temperature in each 24 hour period; record minimum relative humidity; record maximum wind velocity; record maximum temperature of surface of hardened concrete.
11. Inspect the reinforcing steel placement, including bar size, bar spacing, top and bottom concrete cover, proper tie into the chairs, and grade of steel prior to concrete placement. Submit detailed report of observations.
12. Observe conveying, placement, and consolidation of concrete for conformance to specifications.
13. Observe condition of formed surfaces upon removal of formwork prior to repair of surface defects and observe repair of surface defects.
14. Observe curing procedures for conformance with specifications, record dates of concrete placement, start of preliminary curing, start of final curing, end of curing period.
15. Observe preparations for placement of concrete:
 - a. Inspect handling, conveying, and placing equipment, inspect vibrating and compaction equipment.
 - b. Inspect preparation of construction, expansion, and isolation joints.
16. Observe preparations for protection from hot weather, cold weather, sun, and rain, and preparations for curing.
17. Observe concrete mixing:
 - a. Monitor and record amount of water added at project site.
 - b. Observe minimum and maximum mixing times.
18. Measure concrete flatwork for levelness and flatness as follows:

- a. Perform Floor Tolerance Measurements F_F and F_L in accordance with ASTM E1155. Calculate the actual overall F- numbers using the inferior/superior area method.
 - b. Perform all floor tolerance measurements within 48 hours after slab installation and prior to removal of shoring and formwork.
 - c. Provide the Contractor and the COR with the results of all profile tests, including a running tabulation of the overall F_F and F_L values for all slabs installed to date, within 72 hours after each slab installation.
19. Other inspections:
- a. Grouting under base plates.
 - b. Grouting anchor bolts and reinforcing steel in hardened concrete.
- C. Laboratory Tests of Field Samples:
1. Test compression test cylinders for strength in accordance with ASTM C39. For each test series, test one cylinder at 7 days and one cylinder at 28 days. Use remaining cylinder as a spare tested as directed by COR. Compile laboratory test reports as follows:
Compressive strength test shall be result of one cylinder, except when one cylinder shows evidence of improper sampling, molding or testing, in which case it shall be discarded and strength of spare cylinder shall be used.
 2. Make weight tests of hardened lightweight structural concrete in accordance with ASTM C567.
 3. Furnish certified compression test reports (duplicate) to COR. In test report, indicate the following information:
 - a. Cylinder identification number and date cast.
 - b. Specific location at which test samples were taken.
 - c. Type of concrete, slump, and percent air.
 - d. Compressive strength of concrete in MPa (psi).
 - e. Weight of lightweight structural concrete in kg/m^3 (pounds per cubic feet).
 - f. Weather conditions during placing.
 - g. Temperature of concrete in each test cylinder when test cylinder was molded.
 - h. Maximum and minimum ambient temperature during placing.
 - i. Ambient temperature when concrete sample in test cylinder was taken.
 - j. Date delivered to laboratory and date tested.

3.5 REINFORCEMENT:

- A. Review mill test reports furnished by Contractor.
- B. Make one tensile and one bend test in accordance with ASTM A370 from each pair of samples obtained.
- C. Written report shall include, in addition to test results, heat number, manufacturer, type and grade of steel, and bar size.
- D. Perform tension tests of mechanical and welded splices in accordance with ASTM A370.

3.6 MASONRY:

- A. Mortar Tests:
 - 1. Laboratory compressive strength test:
 - a. Comply with ASTM C780.
 - b. Obtain samples during or immediately after discharge from batch mixer.
 - c. Furnish molds with 50 mm (2 inch), 3 compartment gang cube.
 - d. Test one sample at 7 days and 2 samples at 28 days.
 - 2. Two tests during first week of operation; one test per week after initial test until masonry completion.
- B. Grout Tests:
 - 1. Laboratory compressive strength test:
 - a. Comply with ASTM C1019.
 - b. Test one sample at 7 days and 2 samples at 28 days.
 - c. Perform test for each 230 m² (2500 square feet) of masonry.
- C. Masonry Unit Tests:
 - 1. Laboratory Compressive Strength Test:
 - a. Comply with ASTM C140.
 - b. Test 3 samples for each 460 m² (5000 square feet) of wall area.
- D. Prism Tests: For each type of wall construction indicated, test masonry prisms per ASTM C1314 for each 460 m² (5000 square feet) of wall area. Prepare one set of prisms for testing at 7 days and one set for testing at 28 days.

3.7 STRUCTURAL STEEL:

- A. General: Provide shop and field inspection and testing services to certify structural steel work is done in accordance with contract documents. Welding shall conform to AWS D1.1 Structural Welding Code.
- B. Prefabrication Inspection:
 - 1. Review design and shop detail drawings for size, length, type and location of all welds to be made.

2. Approve welding procedure qualifications either by pre-qualification or by witnessing qualifications tests.
3. Approve welder qualifications by certification or retesting.
4. Approve procedure for control of distortion and shrinkage stresses.
5. Approve procedures for welding in accordance with applicable sections of AWS D1.1.

C. Fabrication and Erection:

1. Weld Inspection:

- a. Inspect welding equipment for capacity, maintenance and working condition.
- b. Verify specified electrodes and handling and storage of electrodes in accordance with AWS D1.1.
- c. Inspect preparation and assembly of materials to be welded for conformance with AWS D1.1.
- d. Inspect preheating and interpass temperatures for conformance with AWS D1.1.
- e. Measure 25 percent of fillet welds.
- f. Welding Magnetic Particle Testing: Test in accordance with ASTM E709 for a minimum of:
 - 1) 20 percent of all shear plate fillet welds at random, final pass only.
 - 2) 20 percent of all continuity plate and bracing gusset plate fillet welds, at random, final pass only.
 - 3) 100 percent of tension member fillet welds (i.e., hanger connection plates and other similar connections) for root and final passes.
 - 4) 20 percent of length of built-up column member partial penetration and fillet welds at random for root and final passes.
 - 5) 100 percent of length of built-up girder member partial penetration and fillet welds for root and final passes.
- g. Welding Ultrasonic Testing: Test in accordance with ASTM E164 and AWS D1.1 for 100 percent of all full penetration welds, braced and moment frame column splices, and a minimum of 20 percent of all other partial penetration column splices, at random.
- h. Verify that correction of rejected welds are made in accordance with AWS D1.1.
- i. Testing and inspection do not relieve the Contractor of the responsibility for providing materials and fabrication procedures in compliance with the specified requirements.

2. Bolt Inspection:

- a. Inspect high-strength bolted connections in accordance AISC Specifications for Structural Joints Using ASTM A325 or A490 Bolts.
 - b. Slip-Critical Connections: Inspect 10 percent of bolts, but not less than 2 bolts, selected at random in each connection in accordance with AISC Specifications for Structural Joints Using ASTM A325 or A490 Bolts. Inspect all bolts in connection when one or more are rejected.
 - c. Fully Pre-tensioned Connections: Inspect 10 percent of bolts, but not less than 2 bolts, selected at random in 25 percent of connections in accordance with AISC Specification for Structural Joints Using ASTM A325 or A490 Bolts. Inspect all bolts in connection when one or more are rejected.
 - d. Bolts installed by turn-of-nut tightening may be inspected with calibrated wrench when visual inspection was not performed during tightening.
 - e. Snug Tight Connections: Inspect 10 percent of connections verifying that plies of connected elements have been brought into snug contact.
 - f. Inspect field erected assemblies; verify locations of structural steel for plumbness, level, and alignment.
- D. Submit inspection reports, record of welders and their certification, and identification, and instances of noncompliance to COR.

3.8 STEEL DECKING:

- A. Provide field inspection of welds of metal deck to the supporting steel, and testing services to insure steel decking has been installed in accordance with contract documents and manufacturer's requirements.
- B. Qualification of Field Welding: Qualify welding processes and welding operators in accordance with "Welder Qualification" procedures of AWS D1.1. Refer to the "Plug Weld Qualification Procedure" in Part 3 "Field Quality Control."
- C. Submit inspection reports, certification, and instances of noncompliance to COR.

3.9 SHEAR CONNECTOR STUDS:

- A. Provide field inspection and testing services required by AWS D.1 to insure shear connector studs have been installed in accordance with contract documents.

- B. Tests: Test 20 percent of headed studs for fastening strength in accordance with AWS D1.1.
- C. Submit inspection reports, certification, and instances of noncompliance to COR.

3.10 SPRAYED-ON FIREPROOFING:

- A. Provide field inspection and testing services to certify sprayed-on fireproofing has been applied in accordance with contract documents.
- B. Obtain a copy of approved submittals from COR.
- C. Use approved installation in test areas as criteria for inspection of work.
- D. Test sprayed-on fireproofing for thickness and density in accordance with ASTM E605.
 - 1. Thickness gauge specified in ASTM E605 may be modified for pole extension so that overhead sprayed material can be reached from floor.
- E. Location of test areas for field tests as follows:
 - 1. Thickness: Select one bay per floor, or one bay for each 930 m² (10,000 square feet) of floor area, whichever provides for greater number of tests. Take thickness determinations from each of following locations: Metal deck, beam, and column.
 - 2. Density: Take density determinations from each floor, or one test from each 930 m² (10,000 square feet) of floor area, whichever provides for greater number of tests, from each of the following areas: Underside of metal deck, beam flanges, and beam web.
- F. Submit inspection reports, certification, and instances of noncompliance to COR.

3.11 TYPE OF TEST:

Approximate Number of Tests Required

A. Earthwork:	
Field Density, Soils (AASHTO T191, T205, or T238)	<u>30</u>
D. Concrete:	
Making and Curing Concrete Test Cylinders (ASTM C31)	<u>50</u>
Compressive Strength, Test Cylinders (ASTM C39)	<u>50</u>
Concrete Slump Test (ASTM C143)	<u>50</u>
Concrete Air Content Test (ASTM C173)	<u>50</u>

G. Structural Steel:

Ultrasonic Testing of Welds (ASTM E164) 10

H. Sprayed-On Fireproofing:

Thickness and Density Tests (ASTM E605) 40

I. Inspection:

Technical Personnel (Man-days) 3

- - - E N D - - -

----- INTENTIONALLY BLANK -----

SECTION 01 57 19
TEMPORARY ENVIRONMENTAL CONTROLS

PART 1 - GENERAL

1.1 DESCRIPTION

- A. This section specifies the control of environmental pollution and damage that the Contractor must consider for air, water, and land resources. It includes management of visual aesthetics, noise, solid waste, radiant energy, and radioactive materials, as well as other pollutants and resources encountered or generated by the Contractor. The Contractor is obligated to consider specified control measures with the costs included within the various contract items of work.
- B. Environmental pollution and damage is defined as the presence of chemical, physical, or biological elements or agents which:
 - 1. Adversely effect human health or welfare,
 - 2. Unfavorably alter ecological balances of importance to human life,
 - 3. Effect other species of importance to humankind, or;
 - 4. Degrade the utility of the environment for aesthetic, cultural, and historical purposes.
- C. Definitions of Pollutants:
 - 1. Chemical Waste: Petroleum products, bituminous materials, salts, acids, alkalis, herbicides, pesticides, organic chemicals, and inorganic wastes.
 - 2. Debris: Combustible and noncombustible wastes, such as leaves, tree trimmings, ashes, and waste materials resulting from construction or maintenance and repair work.
 - 3. Sediment: Soil and other debris that has been eroded and transported by runoff water.
 - 4. Solid Waste: Rubbish, debris, garbage, and other discarded solid materials resulting from industrial, commercial, and agricultural operations and from community activities.
 - 5. Surface Discharge: The term "Surface Discharge" implies that the water is discharged with possible sheeting action and subsequent soil erosion may occur. Waters that are surface discharged may terminate in drainage ditches, storm sewers, creeks, and/or "water of the United States" and would require a permit to discharge water from the governing agency.
 - 6. Rubbish: Combustible and noncombustible wastes such as paper, boxes, glass and crockery, metal and lumber scrap, tin cans, and bones.

7. Sanitary Wastes:

- a. Sewage: Domestic sanitary sewage and human and animal waste.
- b. Garbage: Refuse and scraps resulting from preparation, cooking, dispensing, and consumption of food.

1.2 QUALITY CONTROL

- A. Establish and maintain quality control for the environmental protection of all items set forth herein.
- B. Record on daily reports any problems in complying with laws, regulations, and ordinances. Note any corrective action taken.

1.3 REFERENCES

- A. The publications listed below form a part of this specification to the extent referenced. The publications are referred to in the text by basic designation only.
- B. U.S. National Archives and Records Administration (NARA):
33 CFR 328.....Definitions

1.4 SUBMITTALS

- A. In accordance with Section, 01 33 23, SHOP DRAWINGS, PRODUCT DATA, AND SAMPLES, furnish the following:
 - 1. Environmental Protection Plan: After the contract is awarded and prior to the commencement of the work, the Contractor shall meet with the COR to discuss the proposed Environmental Protection Plan and to develop mutual understanding relative to details of environmental protection. Not more than twenty (20) days after the meeting, the Contractor shall prepare and submit to the COR and the Contracting Officer for approval, a written and/or graphic Environmental Protection Plan including, but not limited to, the following:
 - a. Name(s) of person(s) within the Contractor's organization who is (are) responsible for ensuring adherence to the Environmental Protection Plan.
 - b. Name(s) and qualifications of person(s) responsible for manifesting hazardous waste to be removed from the site.
 - c. Name(s) and qualifications of person(s) responsible for training the Contractor's environmental protection personnel.
 - d. Description of the Contractor's environmental protection personnel training program.
 - e. A list of Federal, State, and local laws, regulations, and permits concerning environmental protection, pollution control, noise control and abatement that are applicable to the Contractor's proposed operations and the requirements imposed by those laws, regulations, and permits.

- f. Methods for protection of features to be preserved within authorized work areas including trees, shrubs, vines, grasses, ground cover, landscape features, air and water quality, fish and wildlife, soil, historical, and archeological and cultural resources.
 - g. Procedures to provide the environmental protection that comply with the applicable laws and regulations. Describe the procedures to correct pollution of the environment due to accident, natural causes, or failure to follow the procedures as described in the Environmental Protection Plan.
 - h. Permits, licenses, and the location of the solid waste disposal area.
 - i. Drawings showing locations of any proposed temporary excavations or embankments for haul roads, material storage areas, structures, sanitary facilities, and stockpiles of excess or spoil materials. Include as part of an Erosion Control Plan approved by the District Office of the U.S. Soil Conservation Service and the Department of Veterans Affairs.
 - j. Environmental Monitoring Plans for the job site including land, water, air, and noise.
 - k. Work Area Plan showing the proposed activity in each portion of the area and identifying the areas of limited use or nonuse. Plan should include measures for marking the limits of use areas. This plan may be incorporated within the Erosion Control Plan.
- B. Approval of the Contractor's Environmental Protection Plan will not relieve the Contractor of responsibility for adequate and continued control of pollutants and other environmental protection measures.

1.5 PROTECTION OF ENVIRONMENTAL RESOURCES

- A. Protect environmental resources within the project boundaries and those affected outside the limits of permanent work during the entire period of this contract. Confine activities to areas defined by the specifications and drawings.
- B. Protection of Land Resources: Prior to construction, identify all land resources to be preserved within the work area. Do not remove, cut, deface, injure, or destroy land resources including trees, shrubs, vines, grasses, top soil, and land forms without permission from the COR. Do not fasten or attach ropes, cables, or guys to trees for anchorage unless specifically authorized, or where special emergency use is permitted.

1. Work Area Limits: Prior to any construction, mark the areas that require work to be performed under this contract. Mark or fence isolated areas within the general work area that are to be saved and protected. Protect monuments, works of art, and markers before construction operations begin. Convey to all personnel the purpose of marking and protecting all necessary objects.
2. Protection of Landscape: Protect trees, shrubs, vines, grasses, land forms, and other landscape features shown on the drawings to be preserved by marking, fencing, or using any other approved techniques.
 - a. Box and protect from damage existing trees and shrubs to remain on the construction site.
 - b. Immediately repair all damage to existing trees and shrubs by trimming, cleaning, and painting with antiseptic tree paint.
 - c. Do not store building materials or perform construction activities closer to existing trees or shrubs than the farthest extension of their limbs.
3. Reduction of Exposure of Unprotected Erodible Soils: Plan and conduct earthwork to minimize the duration of exposure of unprotected soils. Clear areas in reasonably sized increments only as needed to use. Form earthwork to final grade as shown. Immediately protect side slopes and back slopes upon completion of rough grading.
4. Temporary Protection of Disturbed Areas: Construct diversion ditches, benches, and berms to retard and divert runoff from the construction site to protected drainage areas approved under paragraph 208 of the Clean Water Act.
 - a. Reuse or conserve the collected topsoil sediment as directed by the COR. Topsoil use and requirements are specified in Section 31 20 00, EARTH MOVING.
 - b. Institute effluent quality monitoring programs as required by Federal, State, and local environmental agencies.
5. Erosion and Sedimentation Control Devices: The erosion and sediment controls selected and maintained by the Contractor shall be such that water quality standards are not violated as a result of the Contractor's activities. Construct or install all temporary and permanent erosion and sedimentation control features on the Environmental Protection Plan. Maintain temporary erosion and sediment control measures such as berms, dikes, drains, sedimentation

- basins, grassing, and mulching, until permanent drainage and erosion control facilities are completed and operative.
6. Manage borrow areas on Government property to minimize erosion and to prevent sediment from entering nearby water courses or lakes.
 7. Manage and control spoil areas on Government property to limit spoil to areas on the Environmental Protection Plan and prevent erosion of soil or sediment from entering nearby water courses or lakes.
 8. Protect adjacent areas from despoilment by temporary excavations and embankments.
 9. Handle and dispose of solid wastes in such a manner that will prevent contamination of the environment. Place solid wastes (excluding clearing debris) in containers that are emptied on a regular schedule. Transport all solid waste off Government property and dispose of waste in compliance with Federal, State, and local requirements.
 10. Store chemical waste away from the work areas in corrosion resistant containers and dispose of waste in accordance with Federal, State, and local regulations.
 11. Handle discarded materials other than those included in the solid waste category as directed by the COR.
- C. Protection of Water Resources: Keep construction activities under surveillance, management, and control to avoid pollution of surface and ground waters and sewer systems. Implement management techniques to control water pollution by the listed construction activities that are included in this contract.
1. Washing and Curing Water: Do not allow wastewater directly derived from construction activities to enter water areas. Collect and place wastewater in retention ponds/settling basins allowing the suspended material to settle, the pollutants to separate, or the water to evaporate.
 2. Monitor water areas affected by construction.
- D. Protection of Fish and Wildlife Resources: Keep construction activities under surveillance, management, and control to minimize interference with, disturbance of, or damage to fish and wildlife. E. Protection of Air Resources: Keep construction activities under surveillance, management, and control to minimize pollution of air resources. Burning is not permitted on the job site. Keep activities, equipment, processes, and work operated or performed, in strict accordance with the State of North Carolina and Federal emission and performance laws and standards. Maintain ambient air quality standards set by the Environmental

Protection Agency, for those construction operations and activities specified.

1. Particulates: Control dust particles, aerosols, and gaseous by-products from all construction activities, processing, and preparation of materials (such as from asphaltic batch plants) at all times, including weekends, holidays, and hours when work is not in progress.
 2. Particulates Control: Maintain all excavations, stockpiles, haul roads, permanent and temporary access roads, plant sites, spoil areas, borrow areas, and all other work areas within or outside the project boundaries free from particulates which would cause a hazard or a nuisance. Sprinklering, chemical treatment of an approved type, light bituminous treatment, baghouse, scrubbers, electrostatic precipitators, or other methods are permitted to control particulates in the work area.
 3. Hydrocarbons and Carbon Monoxide: Control monoxide emissions from equipment to Federal and State allowable limits.
 4. Odors: Control odors of construction activities and prevent obnoxious odors from occurring.
- F. Reduction of Noise: Minimize noise using every action possible. Perform noise-producing work in less sensitive hours of the day or week as directed by the COR. Maintain noise-produced work at or below the decibel levels and within the time periods specified.
1. Perform construction activities involving repetitive, high-level impact noise only between 8:00 a.m. and 6:00p.m unless otherwise permitted by local ordinance or the COR. Repetitive impact noise on the property shall not exceed the following dB limitations:

Time Duration of Impact Noise	Sound Level in dB
More than 12 minutes in any hour	70
Less than 30 seconds of any hour	85
Less than three minutes of any hour	80
Less than 12 minutes of any hour	75

2. Provide sound-deadening devices on equipment and take noise abatement measures that are necessary to comply with the requirements of this contract, consisting of, but not limited to, the following:
 - a. Maintain maximum permissible construction equipment noise levels at 15 m (50 feet) (dBA):

EARTHMOVING

MATERIALS HANDLING

Renovate/Expand Building 11 for Residential Care

FRONT LOADERS	75	CONCRETE MIXERS	75
BACKHOES	75	CONCRETE PUMPS	75
DOZERS	75	CRANES	75
TRACTORS	75	DERRICKS IMPACT	75
SCAPERS	80	PILE DRIVERS	95
GRADERS	75	JACK HAMMERS	75
TRUCKS	75	ROCK DRILLS	80
PAVERS, STATIONARY	80	PNEUMATIC TOOLS	80
PUMPS	75	BLASTING	N/A
GENERATORS	75	SAWS	75
COMPRESSORS	75	VIBRATORS	75

- b. Use shields or other physical barriers to restrict noise transmission.
 - c. Provide soundproof housings or enclosures for noise-producing machinery.
 - d. Use efficient silencers on equipment air intakes.
 - e. Use efficient intake and exhaust mufflers on internal combustion engines that are maintained so equipment performs below noise levels specified.
 - f. Line hoppers and storage bins with sound deadening material.
 - g. Conduct truck loading, unloading, and hauling operations so that noise is kept to a minimum.
3. Measure sound level for noise exposure due to the construction at least once every five successive working days while work is being performed above 55 dB(A) noise level. Measure noise exposure at the property line or 15 m (50 feet) from the noise source, whichever is greater. Measure the sound levels on the A weighing network of a General Purpose sound level meter at slow response. To minimize the effect of reflective sound waves at buildings, take measurements at 900 to 1800 mm (three to six feet) in front of any building face. Submit the recorded information to the COR noting any problems and the alternatives for mitigating actions.
- G. Restoration of Damaged Property: If any direct or indirect damage is done to public or private property resulting from any act, omission, neglect, or misconduct, the Contractor shall restore the damaged property to a condition equal to that existing before the damage at no additional cost to the Government. Repair, rebuild, or restore property as directed or make good such damage in an acceptable manner.

H. Final Clean-up: On completion of project and after removal of all debris, rubbish, and temporary construction, Contractor shall leave the construction area in a clean condition satisfactory to the COR. Cleaning shall include off the station disposal of all items and materials not required to be salvaged, as well as all debris and rubbish resulting from demolition and new work operations.

- - - E N D - - -

SECTION 01 74 19
CONSTRUCTION WASTE MANAGEMENT

PART 1 - GENERAL

1.1 DESCRIPTION

- A. This section specifies the requirements for the management of non-hazardous building construction and demolition waste.
- B. Waste disposal in landfills and incinerators shall be minimized to the greatest extent possible. Of the inevitable waste that is generated, as much of the waste material as economically feasible shall be salvaged, recycled or reused.
- C. Contractor shall use all reasonable means to divert construction and demolition waste from landfills and incinerators, and facilitate their salvage and recycle not limited to the following:
 - 1. Waste Management Plan development and implementation.
 - 2. Techniques to minimize waste generation.
 - 3. Sorting and separating of waste materials.
 - 4. Salvage of existing materials and items for reuse or resale.
 - 5. Recycling of materials that cannot be reused or sold.
- D. At a minimum the following waste categories shall be diverted from landfills:
 - 1. Soil.
 - 2. Inerts (eg, concrete, masonry and asphalt).
 - 3. Clean dimensional wood and palette wood.
 - 4. Green waste (biodegradable landscaping materials).
 - 5. Engineered wood products (plywood, particle board and I-joists, etc).
 - 6. Metal products (eg, steel, wire, beverage containers, copper, etc).
 - 7. Cardboard, paper and packaging.
 - 8. Bitumen roofing materials.
 - 9. Plastics (eg, ABS, PVC).
 - 10. Carpet and/or pad.
 - 11. Gypsum board.
 - 12. Insulation.
 - 13. Paint.
 - 14. Fluorescent lamps.

1.2 RELATED WORK

- A. Section 02 41 00, DEMOLITION.
- B. Section 01 00 00, GENERAL REQUIREMENTS.

C. Section 01 81 11, SUSTAINABLE DESIGN REQUIREMENTS.

D. Section 02 82 11, TRADITIONAL ASBESTOS ABATEMENT.

1.3 QUALITY ASSURANCE

- A. Contractor shall practice efficient waste management when sizing, cutting and installing building products. Processes shall be employed to ensure the generation of as little waste as possible. Construction /Demolition waste includes products of the following:
1. Excess or unusable construction materials.
 2. Packaging used for construction products.
 3. Poor planning and/or layout.
 4. Construction error.
 5. Over ordering.
 6. Weather damage.
 7. Contamination.
 8. Mishandling.
 9. Breakage.
- B. Establish and maintain the management of non-hazardous building construction and demolition waste set forth herein. Conduct a site assessment to estimate the types of materials that will be generated by demolition and construction.
- C. Contractor shall develop and implement procedures to recycle construction and demolition waste to a minimum of 50 percent.
- D. Contractor shall be responsible for implementation of any special programs involving rebates or similar incentives related to recycling. Any revenues or savings obtained from salvage or recycling shall accrue to the contractor.
- E. Contractor shall provide all demolition, removal and legal disposal of materials. Contractor shall ensure that facilities used for recycling, reuse and disposal shall be permitted for the intended use to the extent required by local, state, federal regulations. The Whole Building Design Guide website <http://www.cwm.wbdg.org> provides a Construction Waste Management Database that contains information on companies that haul, collect, and process recyclable debris from construction projects.
- F. Contractor shall assign a specific area to facilitate separation of materials for reuse, salvage, recycling, and return. Such areas are to be kept neat and clean and clearly marked in order to avoid contamination or mixing of materials.

- G. Contractor shall provide on-site instructions and supervision of separation, handling, salvaging, recycling, reuse and return methods to be used by all parties during waste generating stages.
- H. Record on daily reports any problems in complying with laws, regulations and ordinances with corrective action taken.
- I. A continuous Job-to-Date electronic spreadsheet that tabulates waste Generated, Waste Diverted from Landfills and Incinerators, and Waste disposed of in Landfills and Incinerators shall be kept.

1.4 TERMINOLOGY

- A. Class III Landfill: A landfill that accepts non-hazardous resources such as household, commercial and industrial waste resulting from construction, remodeling, repair and demolition operations.
- B. Clean: Untreated and unpainted; uncontaminated with adhesives, oils, solvents, mastics and like products.
- C. Construction and Demolition Waste: Includes all non-hazardous resources resulting from construction, remodeling, alterations, repair and demolition operations.
- D. Dismantle: The process of parting out a building in such a way as to preserve the usefulness of its materials and components.
- E. Disposal: Acceptance of solid wastes at a legally operating facility for the purpose of land filling (includes Class III landfills and inert fills).
- F. Inert Backfill Site: A location, other than inert fill or other disposal facility, to which inert materials are taken for the purpose of filling an excavation, shoring or other soil engineering operation.
- G. Inert Fill: A facility that can legally accept inert waste, such as asphalt and concrete exclusively for the purpose of disposal.
- H. Inert Solids/Inert Waste: Non-liquid solid resources including, but not limited to, soil and concrete that does not contain hazardous waste or soluble pollutants at concentrations in excess of water-quality objectives established by a regional water board, and does not contain significant quantities of decomposable solid resources.
- I. Mixed Debris: Loads that include commingled recyclable and non-recyclable materials generated at the construction site.
- J. Mixed Debris Recycling Facility: A solid resource processing facility that accepts loads of mixed construction and demolition debris for the

purpose of recovering re-usable and recyclable materials and disposing non-recyclable materials.

- K. Permitted Waste Hauler: A company that holds a valid permit to collect and transport solid wastes from individuals or businesses for the purpose of recycling or disposal.
- L. Recycling: The process of sorting, cleansing, treating, and reconstituting materials for the purpose of using the altered form in the manufacture of a new product. Recycling does not include burning, incinerating or thermally destroying solid waste.
 - 1. On-site Recycling - Materials that are sorted and processed on site for use in an altered state in the work, i.e. concrete crushed for use as a sub-base in paving.
 - 2. Off-site Recycling - Materials hauled to a location and used in an altered form in the manufacture of new products.
- M. Recycling Facility: An operation that can legally accept materials for the purpose of processing the materials into an altered form for the manufacture of new products. Depending on the types of materials accepted and operating procedures, a recycling facility may or may not be required to have a solid waste facilities permit or be regulated by the local enforcement agency.
- N. Reuse: Materials that are recovered for use in the same form, on-site or off-site.
- O. Return: To give back reusable items or unused products to vendors for credit.
- P. Salvage: To remove waste materials from the site for resale or re-use by a third party.
- Q. Source-Separated Materials: Materials that are sorted by type at the site for the purpose of reuse and recycling.
- R. Solid Waste: Materials that have been designated as non-recyclable and are discarded for the purposes of disposal.
- S. Transfer Station: A facility that can legally accept solid waste for the purpose of temporarily storing the materials for re-loading onto other trucks and transporting them to a landfill for disposal, or recovering some materials for re-use or recycling.

1.5 SUBMITTALS

- A. In accordance with Section 01 33 23, SHOP DRAWINGS, PRODUCT DATA, and SAMPLES, furnish the following:

- B. Prepare and submit to the COR a written demolition debris management plan. The plan shall include, but not be limited to, the following information:
1. Procedures to be used for debris management.
 2. Techniques to be used to minimize waste generation.
 3. Analysis of the estimated job site waste to be generated:
 - a. List of each material and quantity to be salvaged, reused, recycled.
 - b. List of each material and quantity proposed to be taken to a landfill.
 4. Detailed description of the Means/Methods to be used for material handling.
 - a. On site: Material separation, storage, protection where applicable.
 - b. Off site: Transportation means and destination. Include list of materials.
 - 1) Description of materials to be site-separated and self-hauled to designated facilities.
 - 2) Description of mixed materials to be collected by designated waste haulers and removed from the site.
 - c. The names and locations of mixed debris reuse and recycling facilities or sites.
 - d. The names and locations of trash disposal landfill facilities or sites.
 - e. Documentation that the facilities or sites are approved to receive the materials.
- C. Designated Manager responsible for instructing personnel, supervising, documenting and administer over meetings relevant to the Waste Management Plan.
- D. A Spreadsheet shall be submitted every month with the Contractor's Certificate and Application for Payment. It should indicate on an ongoing basis, line items for each material, including weigh, date and end use or destination of the material indicated. The Monthly summary of construction and demolition debris diversion will quantify all materials generated at the work site , percentage of quantity disposed of and percentage of quantity diverted from disposal through recycling.

1.6 APPLICABLE PUBLICATIONS

- A. Publications listed below form a part of this specification to the extent referenced. Publications are referenced by the basic designation only. In the event that criteria requirements conflict, the most stringent requirements shall be met.
- B. LEED BD+C
LEED Green Building Rating System for New Construction
www.usgbc.org

1.7 RECORDS

Maintain records to document the quantity of waste generated; the quantity of waste diverted through sale, reuse, or recycling; and the quantity of waste disposed by landfill or incineration. Records shall be kept in accordance with the LEED Reference Guide and LEED Template.

PART 2 - PRODUCTS

2.1 MATERIALS

- A. List of each material and quantity to be salvaged, recycled, reused.
- B. List of each material and quantity proposed to be taken to a landfill.
- C. Material tracking data: Receiving parties, dates removed, transportation costs, weight tickets, tipping fees, manifests, invoices, net total costs or savings.

PART 3 - EXECUTION

3.1 COLLECTION

- A. Provide all necessary containers, bins and storage areas to facilitate effective waste management.
- B. Clearly identify containers, bins and storage areas so that recyclable materials are separated from trash and can be transported to respective recycling facility for processing.
- C. Hazardous wastes shall be separated, stored, disposed of according to local, state, federal regulations.

3.2 DISPOSAL

- A. Contractor shall be responsible for transporting and disposing of materials that cannot be delivered to a source-separated or mixed materials recycling facility to a transfer station or disposal facility that can accept the materials in accordance with state and federal regulations.

- B. Construction or demolition materials with no practical reuse or that cannot be salvaged or recycled shall be disposed of at a landfill or incinerator.

3.3 REPORT

- A. With each application for progress payment, submit a summary of construction and demolition debris diversion and disposal including beginning and ending dates of period covered.
- B. Quantify all materials diverted from landfill disposal through salvage or recycling during the period with the receiving parties, dates removed, transportation costs, weight tickets, manifests, invoices. Include the net total costs or savings for each salvaged or recycled material.
- C. Quantify all materials disposed of during the period with the receiving parties, dates removed, transportation costs, weight tickets, tipping fees, manifests, invoices. Include the net total costs for each disposal.

- - - E N D - - -

----- INTENTIONALLY BLANK -----

SECTION 01 81 11
SUSTAINABLE DESIGN REQUIREMENTS

PART 1 - GENERAL

1.1 SUMMARY

This Section describes general requirements and procedures to comply with the Guiding Principles for Leadership in High Performance and Sustainable Buildings Memorandum of Understanding incorporated in the Executive Orders 13423 and 13514; Energy Policy Act of 2005 (EPA 2005) and the Energy Independence and Security Act of 2007 (EISA 2007).

1.2 OBJECTIVES

- A. To maximize resource efficiency and reduce the environmental impacts of construction and operation, the Contractor during the construction phase of this project shall implement the following procedures:
 - 1. Select products that minimize consumption of energy, water and non-renewable resources, while minimizing the amounts of pollution resulting from the production and employment of building technologies. It is the intent of this project to conform with EPA's Five Guiding Principles on environmentally preferable purchasing. The five principles are:
 - a. Include environmental considerations as part of the normal purchasing process.
 - b. Emphasize pollution prevention early in the purchasing process.
 - c. Examine multiple environmental attributes throughout a product's or service's life cycle.
 - d. Compare relevant environmental impacts when selecting products and services.
 - e. Collect and base purchasing decisions on accurate and meaningful information about environmental performance.
 - 2. Control sources for potential Indoor Air Quality (IAQ) pollutants by controlled selection of materials and processes used in project construction in order to attain superior IAQ.
 - 3. Products and processes that achieve the above objectives to the extent currently possible and practical have been selected and included in these Construction Documents. The Contractor is responsible to maintain and support these objectives in developing means and methods for performing the work of this Contract and in proposing product substitutions and/or changes to specified processes.

4. Use building practices that insure construction debris and particulates do not contaminate or enter duct work prior to system startup and turn over.
5. Document selected products and procedures implemented to meet the EPA's Five Guiding Principles and environmentally preferred purchasing.

1.3 RELATED DOCUMENTS

- A. Section 01 74 19 CONSTRUCTION WASTE MANAGEMENT
- B. Section 01 81 09 TESTING FOR INDOOR AIR QUALITY (not written yet)
- C. Section 01 91 00 GENERAL COMMISSIONING REQUIREMENTS

1.4 DEFINITIONS

- A. Agrifiber Products: Composite panel products derived from agricultural fiber which can commonly be harvested in a 10 year, or less, cycle.
- B. Biobased Product: As defined in the 2002 Farm Bill, a product determined by the Secretary to be a commercial or industrial product (other than food or feed) that is composed, in whole or in significant part, of biological products or renewable domestic agricultural materials (including plant, animal, and marine materials) or forestry materials
- C. Biobased Content: The weight of the biobased material divided by the total weight of the product and expressed as a percentage by weight
- D. Certificates of Chain-of-Custody: Certificates signed by manufacturers certifying that wood used to make products has been tracked through its extraction and fabrication to ensure that it was obtained from forests certified by a specified certification program
- E. Composite Wood: A product consisting of wood fiber or other plant particles bonded together by a resin or binder
- F. Construction and Demolition Waste: Includes solid wastes, such as building materials, packaging, rubbish, debris, and rubble resulting from construction, remodeling, repair and demolition operations. A construction waste management plan is to be provided by the Contractor as defined in Section 01 74 19.
- G. Third Party Certification: Certification of levels of environmental achievement by nationally recognized sustainability rating system.
- H. Light Pollution: Light that extends beyond its source such that the additional light is wasted in an unwanted area or in an area where it inhibits view of the night sky

- I. Recycled Content Materials: Products that contain pre-consumer or post-consumer materials as all or part of their feedstock
- J. Post-Consumer Recycled Content: The percentage by weight of constituent materials that have been recovered or otherwise diverted from the solid-waste stream after consumer use as defined by ISO 14021.
- K. Pre-Consumer Recycled Content: Materials that have been recovered or otherwise diverted from the solid-waste stream during the manufacturing process. Pre-consumer content must be material that would not have otherwise entered the waste stream as per Section 5 of the FTC Act, Part 260 "Guidelines for the Use of Environmental Marketing Claims": www.ftc.gov/bcp/grnrule/guides980427 and as defined by ISO 14021
- L. Regional Materials: Materials that are extracted, harvested, recovered, and manufactured within a radius of 500 miles (800 km) from the Project site, and also manufactured within a radius of 500 miles (400 km) from the Project site.
- M. Salvaged or Reused Materials: Materials extracted from other existing medical center buildings in order to be reused in other buildings without being re-manufactured.
- N. Sealant: Any material that fills and seals gaps between other materials
- O. Type 1 Finishes: Materials and finishes which have a potential for short-term levels of off gassing from chemicals inherent in their manufacturing process, or which are applied in a form requiring vehicles or carriers for spreading which release a high level of particulate matter in the process of installation and/or curing.
- P. Type 2 Finishes: "Fuzzy" materials and finishes which are woven, fibrous, or porous in nature and tend to adsorb chemicals off-gas, which will be addressed in the Indoor Air Quality plan and Construction Schedule.
- Q. Volatile Organic Compounds (VOCs): Any compound of carbon, excluding carbon monoxide, carbon dioxide, carbonic acid, metallic carbides or carbonates, and ammonium carbonate, which participates in atmospheric photochemical reactions. Compounds that have negligible photochemical reactivity, listed in EPA 40 CFR 51.100(s), are also excluded from this regulatory definition.

1.5 SUBMITTALS

- A. Sustainable Design Submittals:
 - 2. Heat Island Effect:

- a. Site Paving: Provide manufacturer's cut sheets for all impervious and pervious paving materials, highlighting the Solar Reflectance Index (SRI) of the material.
 - b. Roofing Materials: Submittals for roofing materials must include manufacturer's cut sheets or product data highlighting the Solar Reflectance Index (SRI) of the material and color.
3. Exterior Lighting Fixtures: Submittals must include cut sheets with manufacturer's data on initial fixture lumens above 90° from nadir for all exterior lighting fixtures, and, for parking lot lighting, verification that the fixtures are classified by the IESNA as "full cutoff" (FCO); OR provide documentation that exterior luminaires are IDA-Approved as Dark-Sky Friendly by the International Dark Sky Association (IDA) Fixture Seal of Approval Program.
4. Irrigation Systems: Provide manufacturer's cut sheets for all permanent landscape irrigation system components and for any rainwater harvesting system components, such as cisterns.
5. Water Conserving Fixtures: Submittals must include manufacturer's cut sheets for all water-consuming plumbing fixtures and fittings (toilets, urinals, faucets, showerheads, etc.) highlighting installed flow rates and/or flush rates. Include cut sheets for any automatic faucet-control devices, flow restrictors, and aerators.
6. Process Water Use: Provide manufacturer's cut sheets for all water-consuming commercial equipment (clothes washers, dishwashers, ice machines, etc.) or medical equipment, highlighting water consumption performance. Include manufacturer's cut sheets or product data for any cooling towers, highlighting water consumption estimates, water use reduction measures, and corrosion inhibitors. Contractor is to request this information from the Medical Center.
7. Elimination of CFCs AND HCFCs: Provide manufacturer's cut sheets for all cooling equipment with manufacturer's product data, highlighting refrigerants; provide manufacturer's cut sheets for all fire-suppression equipment, highlighting fire-suppression agents; provide manufacturer's cut-sheets for all polystyrene insulation (XPS) and closed-cell spray foam polyurethane insulation, highlighting the blowing agent(s).
8. Appliances and Equipment: Provide copies of manufacturer's product data for all Energy Star eligible equipment and appliances, including office equipment, computers and printers, electronics, and

commercial food service equipment (excluding HVAC and lighting components), verifying compliance with EPA's Energy Star program. Contractor is to request this information from the Medical Center and COR.

9. On-Site Renewable Energy Systems: Provide cut sheets and manufacturer's product data for all on-site renewable energy generating components and equipment, including documentation of output capacity.
12. Recycled Content: Submittals for all materials with recycled content (excluding MEP systems equipment and components) must include the following documentation: Manufacturer's product data, product literature, or a letter from the manufacturer verifying the percentage of post-consumer and pre-consumer recycled content (by weight) of each material or product.
 - a. An electronic spreadsheet that tabulates the Project's total materials cost and combined recycled content value (defined as the sum of the post-consumer recycled content value plus one-half of the pre-consumer recycled content value) expressed as a percentage of total materials cost. This spreadsheet shall be submitted every third month with the Contractor's Certificate and Application for Payment. It should indicate, on an ongoing basis, line items for each material, including cost, pre-consumer recycled content, post-consumer recycled content, and combined recycled content value.
13. Regional Materials: Submittals for all products or materials expected to contribute to the regional calculation (excluding MEP systems equipment and components) must include the following documentation:
 - a. Cost of each material or product, excluding cost of labor and equipment for installation
 - b. Location of product manufacture and distance from point of manufacture to the Project Site
 - c. Location of point of extraction, harvest, or recovery for each raw material in each product and distance from the point of extraction, harvest, or recovery to the Project Site
 - d. Manufacturer's product data, product literature, or a letter from the manufacturer verifying the location and distance from the

- Project Site to the point of manufacture for each regional material.
- e. Manufacturer's product data, product literature, or a letter from the manufacturer verifying the location and distance from the Project Site to the point of extraction, harvest, or recovery for each regional material or product, including, at a minimum, gravel and fill, planting materials, concrete, masonry, steel, aluminum, glass, gypsum wall board, and flooring.
 - f. An electronic spreadsheet that tabulates the Project's total materials cost and regional materials value, expressed as a percentage of total materials cost. This spreadsheet shall be submitted every third month with the Contractor's Certificate and Application for Payment. It should indicate on an ongoing basis, line items for each material, including cost, location of manufacture, distance from manufacturing plant to the Project Site, location of raw material extraction, and distance from extraction point to the Project Site.
14. Outdoor Air Delivery Monitoring: Provide manufacturer's cut sheets highlighting the installed carbon dioxide monitoring system components and sequence of controls shop drawing documentation, including CO2 differential set-points and alarm capabilities. Provide manufacturer's cut sheets for Air Flow Measurement Devices, highlighting their mounting type and accuracy. Coordinate locations identified on MECHANICAL PLANS.
15. Interior Adhesives and Sealants: Submittals for all field-applied adhesives and sealants, which have a potential impact on indoor air, must include manufacturer's MSDSs or other Product Data highlighting VOC content.
- a. Provide manufacturers' documentation verifying all adhesives used to apply laminates, whether shop-applied or field-applied, contain no urea-formaldehyde.
16. Interior Paints and Coatings: Submittals for all field-applied paints and coatings, which have a potential impact on indoor air, must include manufacturer's MSDSs or other Product Data highlighting VOC content
17. Exterior Paints and Coatings: Submittals for all field-applied paints and coatings, which have a potential impact on ambient air

quality, must include manufacturer's MSDSs or other manufacturer's Product Data highlighting VOC content.

18. Floorcoverings:

a. Carpet Systems: Submittals for all carpet must include the following:

1) A copy of an assessment from the Building for Environmental and Economic Sustainability (BEES) software model, either Version 3.0 or 4.0, with parameters of the model set as described by this specification section.

2) Manufacturer's product data verifying that all carpet systems meet or exceed the testing and product requirements of the Carpet and Rug Institute Green Label Plus program.

b. Engineered Wood Flooring: Submittals for all engineered wood flooring must include manufacturer's product data verifying certification under either the Greenguard or FloorScore indoor emissions testing program.

c. Provide manufacturers' documentation verifying that all wood flooring used contains no urea-formaldehyde.

19. Composite Wood and Agrifiber Binders: Submittals for all composite wood and agrifiber products (including but not limited to particleboard, wheatboard, strawboard, agriboard products, engineered wood components, solid-core wood doors, OSB, MDF, and plywood products) must include manufacturer's product data verifying that these products contain no urea-formaldehyde resins.

21. Entryway Systems: Provide manufacturer's cut sheets for all walk-off systems installed to capture particulates, including permanently installed grates, grilles, slotted systems, direct glue-down walk-off mats, and non-permanent roll-out mats.

22. Air Filtration: Provide manufacturer's cut sheets and product data highlighting the following:

a. Minimum Efficiency Reporting Value (MERV) for filtration media in all air handling units (AHUs) per ASHRAE HVAC Design Manual for Hospitals and Clinics.

b. Minimum Efficiency Reporting Value (MERV) for filtration media installed at return air grilles during construction if

permanently installed AHUs are used during construction. See above for requirements.

24. Lighting Controls: Provide manufacturer's cut sheets and shop drawing documentation highlighting all lighting controls systems components.
25. Thermal Comfort Controls: Provide manufacturer's cut sheets and shop drawing documentation highlighting all thermal comfort-control systems components.
26. Blended Cement: It is the intent of this specification to reduce CO₂ emissions and other environmentally detrimental effects resulting from the production of portland cement by requiring that all concrete mixes, in aggregate, utilize blended cement mixes to displace portland cement as specified in Section 03 30 00, CONCRETE typically included in conventional construction. Provide the following submittals:
 - a. Copies of concrete design mixes for all installed concrete
 - b. Copies of typical regional baseline concrete design mixes for all compressive strengths used on the Project
 - c. Quantities in cubic yards of each installed concrete mix
27. Gypsum Wall Board: Provide manufacturer's cut sheets or product data verifying that all gypsum wallboard products are moisture and mold-resistant.
28. Fiberglass Insulation: Provide manufacturer's cut sheets or product data verifying that fiberglass batt insulation contains no urea-formaldehyde.
29. Duct Acoustical Insulation: Provide manufacturer's cut sheets or product data verifying that mechanical sound insulation materials in air distribution ducts consists of an impervious, non-porous coatings that prevent dust from accumulating in the insulating materials.
- B. Project Materials Cost Data: Provide a spreadsheet in an electronic file indicating the total cost for the Project and the total cost of building materials used for the Project, as follows:
 1. Not more than sixty (60) days after the Preconstruction Meeting, the General Contractor shall provide to the Owner and Architect a preliminary schedule of materials costs for all materials used for the Project organized by specification section. Exclude labor costs

and all mechanical, electrical, and plumbing (MEP) systems materials and labor costs. Include the following:

- b. Identify each recycled-content material, its post-consumer and pre-consumer recycled content as a percentage the product's weight, its cost, its combined recycled content value (defined as the sum of the post-consumer recycled content value plus one-half of the pre-consumer recycled content value), and the total combined recycled content value for all materials as a percentage of total materials costs.
 - c. Identify each regional material, its cost, its manufacturing location, the distance of this location from the Project site, the source location for each raw material component of the material, the distance of these extraction locations from the Project site, and the total value of regional materials as a percentage of total materials costs.
 - e. Identify each wood-based material, its cost, the total wood-based materials cost, each FSC Certified wood material, its cost, and the total value of Certified wood as a percentage of total wood-based materials costs.
2. Provide final versions of the above spreadsheets to the Owner and Architect not more than fourteen (14) days after Substantial Completion.
- C. Construction Waste Management: See Section 01 74 19 "Construction Waste Management" for submittal requirements.
- D. Construction Indoor Air Quality (IAQ) Management: Submittals must include the following:
1. Not more than thirty (30) days after the Preconstruction Meeting, prepare and submit for the Architect and Owner's approval, an electronic copy of the draft Construction IAQ Management Plan in an electronic file including, but not limited to, descriptions of the following:
 2. Instruction procedures for meeting or exceeding the minimum requirements of the Sheet Metal and Air Conditioning National Contractors Association (SMACNA) IAQ Guidelines for Occupied Buildings Under Construction, 1995, Chapter 3, including procedures for HVAC Protection, Source Control, Pathway Interruption, Housekeeping, and Scheduling.

- a. Instruction procedures for protecting absorptive materials stored on-site or installed from moisture damage.
 - b. Scheduling measures taken to prevent the overlap of activities that generate or admit moisture, dust, dirt and pollutants into a space, with the presence of Type 2 finishes, or other moisture and VOC absorptive materials.
 - c. Instruction procedures if air handlers must be used during construction, including a description of filtration media to be used at each return air grille.
 - d. Instruction procedure for replacing all air-filtration media immediately prior to occupancy after completion of construction, including a description of filtration media to be used at each air handling or air supply unit.
 - e. Instruction procedures for protecting ductwork, equipment and air handling units from collecting moisture and/or dust and dirt.
 - f. Prevent dust, dirt, pollutants, and excessive moisture from entering the building envelope.
 - g. Prevent dust, dirt and debris generated by construction in one area from migrating into a more finished portion of the work.
 - h. Typical agreement and coordination procedures for all crews working on the jobsite for housekeeping efforts.
3. Not more than thirty (30) days following receipt of the approved draft CIAQMP, submit an electronic copy of the approved CIAQMP in an electronic file, along with the following:
 - a. Manufacturer's cut sheets and product data highlighting the Minimum Efficiency Reporting Value (MERV) for all filtration media to be installed at return air grilles during construction if permanently installed AHUs are used during construction.
 - b. Manufacturer's cut sheets and product data highlighting the Minimum Efficiency Reporting Value (MERV) for filtration media in all air handling units (AHUs).
 4. Not more than fourteen (14) days after Substantial Completion provide the following:
 - a. Documentation verifying required replacement of air filtration media in all air handling units (AHUs) after the completion of construction and prior to occupancy and, if applicable, required installation of filtration during construction.

- b. Minimum of 18 Construction photographs: Six photographs taken on three different occasions during construction of the SMACNA approaches employed, along with a brief description of each approach, documenting implementation of the IAQ management measures, such as protection of ducts and on-site stored or installed absorptive materials.
- E. Commissioning: See Section 01 91 00 "General Commissioning Requirements" for submittal requirements.
- F. Sustainable Construction Progress Reports: Concurrent with each Application for Payment, submit reports for the following:
 - 1. Construction Waste Management: Waste reduction progress reports and logs complying with the requirements of Section 01 74 19 "Construction Waste Management."
 - 2. Construction IAQ Management: See details above or under Section 1.5-D Construction Indoor Air Quality Management for Construction IAQ management progress report requirements.

1.6 QUALITY ASSURANCE

- A. Preconstruction Meeting: After award of Contract and prior to the commencement of the Work, schedule and conduct meeting with Owner, Architect, and all Subcontractors to discuss the Construction Waste Management Plan, the required Construction Indoor Air Quality (IAQ) Management Plan, and all other Sustainable Design Requirements. The purpose of this meeting is to develop a mutual understanding of the Project's Sustainable Design Requirements and coordination of the Contractor's management of these requirements with the Contracting Officer and the Construction Quality Manager.
- B. Construction Job Conferences: The status of compliance with the Sustainable Design Requirements of these specifications will be an agenda item at all regular job meetings conducted during the course of work at the site.

PART 2 - PRODUCTS

2.1 PRODUCT ENVIRONMENTAL REQUIREMENTS

- A. Site Clearing: Topsoil shall be provided by the Contractor from on-site material which has been stockpiled for reuse. Off-site borrow should only be used when on-site sources are exhausted. Chip and/or compost on site all vegetated material identified for removal.
- B. Do not burn rubbish, organic matter, etc. or any material on the site. Dispose of legally in accordance with Specifications Sections 01 74 19.

- C. Roofing Materials: All Submitted and installed roofing systems, other than vegetated roof systems, must comply with the following requirements:
1. Low-Sloped roofing less than or equal to 2:12 slope must have an SRI of at least 78.
 2. Steep-Sloped roofing greater than 2:12 slope must have an SRI of at least 29.
 3. Roofing Materials: Light-colored, reflective, and high-emissivity roofing helps to reduce localized heat build-up from roof surfaces that contribute to the urban heat island effect.
- D. Exterior Lighting Fixtures:
1. All exterior luminaires must emit 0% of the total initial designed fixture lumens at an angle above 90° from nadir and/or meet the requirements of the Dark Sky certification program.
 2. Exterior lighting cannot exceed 80% of the lighting power densities defined by ASHRAE/IESNA Standard 90.1-2007, Exterior Lighting Section, without amendments.
 3. No lighting of building facades or landscape features is permitted.
- E. Herbicides and Pest Control: Herbicides shall not be permitted, and pest control measures shall utilize EPA-registered biopesticides only.
- F. Landscape Irrigation: Irrigation shall be design to conserve water permitted for First year establishment of newly installed plants. All installed species shall be locally adapted and suited to the irrigation system installed. The Contractor shall remove any temporary irrigation systems after 1 year.
- G. Water-Conserving Fixtures: Plumbing fixtures and fittings shall use in aggregate at least 20% less water than the water use baseline calculated for the building after meeting the Energy Policy Act of 1992 fixture performance requirements. Flow and flush rates shall not exceed the following:
1. Toilets: no more than 1.3 gallons per flush, otherwise be dual flush 1.6/0.8 gallons per flush, and have documented bowl evacuation capability per MaP testing of at least 400 grams
 2. Urinals: Waterless or Water sense rated with no more than 0.5 gallons per flush.
 3. Private/Patient Lavatory Faucets: 0.5 gpm with automatic faucet controls.
 4. Residential Kitchen Sink Lavatories: 2.2 gpm.

5. Showerheads: no more than 1.5gpm.
- H. Process Water Use: Submitted and installed equipment that uses water will employ strategies that, in aggregate, result in 20% less water use than the process water use baseline for the building after meeting the commercial equipment and HVAC performance requirements as listed in the Table below. For equipment not addressed by EPACT 2005 or the list below, additional equipment performance requirements may be proposed provided documentation supporting the proposed benchmark or industry standard is submitted.
1. Clothes Washer: 7.5 gallons/cubic foot/cycle.
 2. Dishwasher with Racks: 1.0 gallons/rack.
 3. Ice Machine: 20 gallons/100 pounds ice for machines making over 175 pounds of ice per day; 30 gallons/100 pounds ice for machines making less than 175 ice per day. Avoid water-cooled machines.
 4. Food Steamer: 2 gallons/hour. Use only boilerless steamers.
 5. Pre-Rinse Spray Valves: 1.4 gallons/minute.
 6. Kitchen Pot-Washing Sinks: 2.2 gallons/minute.
- I. Elimination of CFCs AND HCFCs:
1. Ozone Protection and Greenhouse Gas Reduction: Base building cooling equipment shall contain no refrigerants other than the following: HCFC-123, HFC-134a, HFC-245fa, HFC-407c, or HFC 410a.
 2. Fire suppression systems may not contain ozone-depleting substances such as halon 1301 and 1211.
 3. Extruded polystyrene insulation (XPS) and closed-cell spray foam polyurethane insulation shall not be manufactured with hydrochlorofluorocarbon (HCFC) blowing agents.
- J. Appliances and Equipment: All materials and equipment being installed that falls under the Energy Star or FEMP programs must be Energy Star or FEMP-rated. Eligible equipment includes refrigerators, motors, laundry equipment, office equipment and more. Refer to each program's website for a complete list.
- K. HVAC Distribution Efficiency:
1. All duct systems shall be constructed of aluminum, stainless steel or galvanized sheet metal, as deemed appropriate based on the application requirements. No fiberglass duct board shall be permitted.
 2. All medium- and high-pressure ductwork systems shall be pressure-tested in accordance with the current SMACNA standards.

3. All ductwork shall be externally insulated. No interior duct liner shall be permitted.
 4. Where possible, all air terminal connections shall be hard-connected with sheet metal ductwork. If flexible ductwork is used, no flexible duct extension shall be more than six feet in length.
 5. All HVAC equipment shall be isolated from the ductwork system with flexible duct connectors to minimize the transmittance of vibration.
 6. All supply and return air branch ducts shall include the appropriate style of volume damper. Air terminal devices such as grilles, registers, and diffusers shall be balanced at duct branch dampers, not at terminal face.
- L. Measurement and Verification: Install controls and monitoring devices as required by MEP divisions order to comply with International Performance Measurement & Verification Protocol (IPMVP), Volume III: Concepts and Options for Determining Energy Savings in New Construction, April 2003, Option D.
1. The IPMVP provides guidance on situation-appropriate application of measurement and verification strategies.
- M. Salvaged or Reused materials: There shall be no substitutions for specified salvaged and reused materials and products.
- N. Recycled Content of Materials:
1. Provide building materials with recycled content such that post-consumer recycled content value plus half the pre-consumer recycled content value constitutes a minimum of 30% of the cost of materials used for the Project, exclusive of all MEP equipment, labor, and delivery costs. The Contractor shall make all attempts to maximize the procurement of materials with recycled content.
 - a. The post-consumer recycled content value of a material shall be determined by dividing the weight of post-consumer recycled content by the total weight of the material and multiplying by the cost of the material.
 - b. Do not include mechanical and electrical components in the calculations.
 - c. Do not include labor and delivery costs in the calculations.
 - d. Recycled content of materials shall be defined according to the Federal Trade Commission's "Guide for the Use of Environmental Marketing Claims," 16 CFR 260.7 (e) and ISO 14021 standard.

- e. Utilize all on-site existing paving materials that are scheduled for demolition as granulated fill, and include the cost of this material had it been purchased in the calculations for recycled content value.
- f. The materials in the following list must contain the minimum recycled content indicated:

Category	Minimum Recycled Content
Compost/mulch	100% post-consumer
Asphaltic Concrete Paving	25% post-consumer
Cast-in-Place Concrete	6% pre-consumer
CMU: Gray Block	20% pre-consumer
Steel Reinforcing Bars	90% combined
Structural Steel Shapes	90% combined
Steel Joists	75% combined
Steel Deck	75% combined
Steel Fabrications	60% combined
Steel Studs	30% combined
Steel Roofing	30% post-consumer
Aluminum Fabrications	35% combined
Rigid Insulation	20% pre-consumer
Batt insulation	30% combined

O. Biobased Content:

1. For products designated by the USDA's BioPreferred program, provide products that meet or exceed USDA recommendations for biobased content, so long as products meet all other performance requirements in VA master specifications. For more information regarding the product categories covered by the BioPreferred program, visit <http://www.biopreferred.gov>

- - - E N D - - -

----- INTENTIONALLY BLANK -----

SECTION 02 41 00
DEMOLITION

PART 1 - GENERAL

1.1 DESCRIPTION:

This section specifies demolition and removal of buildings, portions of buildings, utilities, other structures and debris from trash dumps shown.

1.2 RELATED WORK:

- A. Demolition and removal of roads, walks, curbs, and on-grade slabs outside buildings to be demolished: Section 31 20 00, EARTH MOVING.
- B. Safety Requirements: GENERAL CONDITIONS Article, ACCIDENT PREVENTION.
- C. Disconnecting utility services prior to demolition: Section 01 00 00, GENERAL REQUIREMENTS.
- D. Reserved items that are to remain the property of the Government: Section 01 00 00, GENERAL REQUIREMENTS.
- E. Asbestos Removal: Section 02 82 11, TRADITIONAL ASBESTOS ABATEMENT.
- F. Lead Paint: Section 02 83 33.13, LEAD-BASED PAINT REMOVAL AND DISPOSAL.
- G. Construction Waste Management: Section 01 74 19 CONSTRUCTION WASTE MANAGEMENT.
- H. Infectious Control: Section 01 00 00, GENERAL REQUIREMENTS, Article 1.7, INFECTION PREVENTION MEASURES.

1.3 PROTECTION:

- A. Perform demolition in such manner as to eliminate hazards to persons and property; to minimize interference with use of adjacent areas, utilities and structures or interruption of use of such utilities; and to provide free passage to and from such adjacent areas of structures. Comply with requirements of GENERAL CONDITIONS Article, ACCIDENT PREVENTION.
- B. Provide safeguards, including warning signs, barricades, temporary fences, warning lights, and other similar items that are required for protection of all personnel during demolition and removal operations. Comply with requirements of Section 01 00 00, GENERAL REQUIREMENTS, Article PROTECTION OF EXISTING VEGETATION, STRUCTURES, EQUIPMENT, UTILITIES AND IMPROVEMENTS.
- C. Maintain fences, barricades, lights, and other similar items around exposed excavations until such excavations have been completely filled.
- D. Prevent spread of flying particles and dust. Sprinkle rubbish and debris with water to keep dust to a minimum. Do not use water if it results in hazardous or objectionable condition such as, but not limited to; ice, flooding, or pollution. Vacuum and dust the work area daily.

- E. In addition to previously listed fire and safety rules to be observed in performance of work, include following:
1. No wall or part of wall shall be permitted to fall outwardly from structures.
 2. Wherever a cutting torch or other equipment that might cause a fire is used, provide and maintain fire extinguishers nearby ready for immediate use. Instruct all possible users in use of fire extinguishers.
 3. Keep hydrants clear and accessible at all times. Prohibit debris from accumulating within a radius of 4500 mm (15 feet) of fire hydrants.
 4. Coordinate removal of portions of existing wall. Provide temporary support as required until steel lintels and beams are installed.
- F. Before beginning any demolition work, the Contractor shall survey the site and examine the drawings and specifications to determine the extent of the work. The Contractor shall take necessary precautions to avoid damages to existing items to remain in place, to be reused, or to remain the property of the Medical Center; any damaged items shall be repaired or replaced as approved by the COR. The Contractor shall coordinate the work of this section with all other work and shall construct and maintain shoring, bracing, and supports as required. The Contractor shall ensure that structural elements are not overloaded and shall be responsible for increasing structural supports or adding new supports as may be required as a result of any cutting, removal, or demolition work performed under this contract. Do not overload structural elements. Provide new supports and reinforcement for existing construction weakened by demolition or removal works. Repairs, reinforcement, or structural replacement must have COR's approval.
- G. The work shall comply with the requirements of Section 01 57 19, TEMPORARY ENVIRONMENTAL CONTROLS.

1.4 UTILITY SERVICES:

- A. Demolish and remove outside utility service lines shown to be removed.
- B. Remove abandoned outside utility lines that would interfere with installation of new utility lines and new construction.

PART 2 - PRODUCTS (NOT USED)

PART 3 - EXECUTION

3.1 DEMOLITION:

- A. Completely demolish and remove buildings and structures, including all appurtenances related or connected thereto, as noted below:
 1. As required for installation of new utility service lines.

2. To full depth within an area defined by hypothetical lines located 1500 mm (5 feet) outside building lines of new structures.
- B. Debris, including brick, concrete, stone, metals and similar materials shall become property of Contractor and shall be disposed of by him daily, off the Medical Center to avoid accumulation at the demolition site. Materials that cannot be removed daily shall be stored in areas specified by the COR. Contractor shall dispose debris in compliance with applicable federal, state or local permits, rules and/or regulations.
- C. Remove and legally dispose of all materials, other than earth to remain as part of project work, from any trash dumps shown. Materials removed shall become property of contractor and shall be disposed of in compliance with applicable federal, state or local permits, rules and/or regulations. All materials in the indicated trash dump areas, including above surrounding grade and extending to a depth of 1500mm (5feet) below surrounding grade, shall be included as part of the lump sum compensation for the work of this section. Materials that are located beneath the surface of the surrounding ground more than 1500 mm (5 feet), or materials that are discovered to be hazardous, shall be handled as unforeseen. The removal of hazardous material shall be referred to Hazardous Materials specifications.
- D. Remove existing utilities as indicated or uncovered by work and terminate in a manner conforming to the nationally recognized code covering the specific utility and approved by the COR. When Utility lines are encountered that are not indicated on the drawings, the COR shall be notified prior to further work in that area.

3.2 CLEAN-UP:

On completion of work of this section and after removal of all debris, leave site in clean condition satisfactory to COR. Clean-up shall include off the Medical Center disposal of all items and materials not required to remain property of the Government as well as all debris and rubbish resulting from demolition operations.

- - - E N D - - -

SECTION 02 82 11
TRADITIONAL ASBESTOS ABATEMENT

TABLE OF CONTENTS

1.1 SUMMARY OF THE WORK.....	1
1.1.1 CONTRACT DOCUMENTS AND RELATED REQUIREMENTS.....	1
1.1.2 EXTENT OF WORK.....	1
1.1.3 RELATED WORK.....	1
1.1.4 TASKS.....	1
1.1.5 CONTRACTORS USE OF PREMISES.....	2
1.2 VARIATIONS IN QUANTITY.....	2
1.3 STOP ASBESTOS REMOVAL.....	2
1.4 DEFINITIONS.....	3
1.4.1 GENERAL.....	3
1.4.2 GLOSSARY.....	3
1.4.3 REFERENCED STANDARDS ORGANIZATIONS.....	9
1.5 APPLICABLE CODES AND REGULATIONS.....	11
1.5.1 GENERAL APPLICABILITY OF CODES, REGULATIONS, AND STANDARDS.....	11
1.5.2 Asbestos Abatement CONTRACTOR RESPONSIBILITY.....	11
1.5.3 FEDERAL REQUIREMENTS.....	11
1.5.4 STATE REQUIREMENTS.....	12
1.5.5 STANDARDS.....	12
1.5.6 EPA GUIDANCE DOCUMENTS.....	12
1.5.7 NOTICES.....	13
1.5.8 PERMITS/LICENSES.....	13
1.5.9 POSTING AND FILING OF REGULATIONS.....	13
1.5.10 VA RESPONSIBILITIES.....	13
1.5.11 EMERGENCY ACTION PLAN AND ARRANGEMENTS.....	13
1.5.12 PRE-CONSTRUCTION MEETING.....	14
1.6 PROJECT COORDINATION.....	15
1.6.1 PERSONNEL.....	15
1.7 RESPIRATORY PROTECTION.....	16
1.7.1 GENERAL - RESPIRATORY PROTECTION PROGRAM.....	16
1.7.2 RESPIRATORY PROTECTION PROGRAM COORDINATOR.....	16
1.7.3 SELECTION AND USE OF RESPIRATORS.....	17
1.7.4 MINIMUM RESPIRATORY PROTECTION.....	17
1.7.5 MEDICAL WRITTEN OPINION.....	17

1.7.6 RESPIRATOR FIT TEST.....	17
1.7.7 RESPIRATOR FIT CHECK.....	17
1.7.8 MAINTENANCE AND CARE OF RESPIRATORS.....	17
1.7.9 SUPPLIED AIR SYSTEMS.....	17
1.8 WORKER PROTECTION.....	18
1.8.1 TRAINING OF ABATEMENT PERSONNEL.....	18
1.8.2 MEDICAL EXAMINATIONS.....	18
1.8.3 REGULATED AREA ENTRY PROCEDURE.....	18
1.8.4 DECONTAMINATION PROCEDURE.....	18
1.8.5 REGULATED AREA REQUIREMENTS.....	19
1.9 DECONTAMINATION FACILITIES.....	19
1.9.1 DESCRIPTION.....	19
1.9.2 GENERAL REQUIREMENTS.....	19
1.9.3 TEMPORARY FACILITIES TO THE PDF and W/EDF.....	19
1.9.4 PERSONNEL DECONTAMINATION FACILITY (PDF).....	20
1.9.5 WASTE/EQUIPMENT DECONTAMINATION FACILITY (W/EDF).....	21
1.9.6 WASTE/EQUIPMENT DECONTAMINATION PROCEDURES.....	22
PART 2 - PRODUCTS, MATERIALS AND EQUIPMENT.....	23
2.1 MATERIALS AND EQUIPMENT.....	23
2.1.1 GENERAL REQUIREMENTS.....	23
2.2 MONITORING, INSPECTION AND TESTING.....	24
2.2.1 GENERAL.....	24
2.2.2 SCOPE OF SERVICES OF THE VPIH/CIH CONSULTANT.....	25
2.2.3 MONITORING, INSPECTION AND TESTING BY CONTRACTOR CPIH/CIH.....	26
2.3 ASBESTOS HAZARD ABATEMENT PLAN.....	27
2.4 SUBMITTALS.....	27
2.4.1 PRE-START MEETING SUBMITTALS.....	27
2.4.2 SUBMITTALS DURING ABATEMENT.....	29
2.4.3 SUBMITTALS AT COMPLETION OF ABATEMENT.....	29
PART 3 - EXECUTION.....	30
3.1 REGULATED AREA PREPARATIONS.....	30
3.1.3.1 DESIGN AND LAYOUT.....	31
3.1.3.2 NEGATIVE AIR MACHINES (HEPA UNITS).....	32
3.1.3.3 PRESSURE DIFFERENTIAL.....	33
3.1.3.4 MONITORING.....	33
3.1.3.5 AUXILIARY GENERATOR.....	33
3.1.3.6 SUPPLEMENTAL MAKE-UP AIR INLETS.....	33

3.1.3.7 TESTING THE SYSTEM.....	34
3.1.3.8 DEMONSTRATION OF THE NEGATIVE PRESSURE FILTRATION SYSTEM.....	34
3.1.3.9 USE OF THE NEGATIVE PRESSURE FILTRATION SYSTEM DURING ABATEMENT OPERATIONS.....	34
3.1.3.10 DISMANTLING THE SYSTEM.....	35
3.1.4 CONTAINMENT BARRIERS AND COVERINGS IN THE REGULATED AREA.....	35
3.1.4.1 GENERAL.....	35
3.1.4.2 PREPARATION PRIOR TO SEALING THE REGULATED AREA.....	35
3.1.4.3 CONTROLLING ACCESS TO THE REGULATED AREA.....	35
3.1.4.4 CRITICAL BARRIERS.....	36
3.1.4.5 PRIMARY BARRIERS.....	36
3.1.4.6 EXTENSION OF THE REGULATED AREA.....	36
3.1.4.7 FIRESTOPPING.....	36
3.1.5 Sanitary facilities.....	36
3.1.6 PERSONAL PROTECTIVE EQUIPMENT.....	37
3.1.7 Pre-cleaning.....	37
3.1.8 PRE-ABATEMENT ACTIVITIES.....	37
3.1.8.1 PRE-ABATEMENT Meeting.....	37
3.1.8.2 PRE-ABATEMENT CONSTRUCTION AND OPERATIONS.....	38
3.1.8.3 PRE-ABATEMENT INSPECTIONS AND PREPARATIONS.....	38
3.2 REMOVAL OF ACM.....	39
3.2.1 WETTING acm.....	39
3.2.2 WET REMOVAL OF ACM.....	39
3.3 DISPOSAL OF ACM WASTE MATERIALS.....	40
3.3.1 GENERAL.....	40
3.3.2 PROCEDURES.....	40
3.4 PROJECT DECONTAMINATION.....	41
3.4.1 GENERAL.....	41
3.4.2 REGULATED AREA CLEARANCE.....	41
3.4.3 WORK DESCRIPTION.....	41
3.4.4 PRE-DECONTAMINATION CONDITIONS.....	41
3.4.5 FIRST CLEANING.....	42
3.4.6 PRE-CLEARANCE INSPECTION AND TESTING.....	42
3.4.7 LOCKDOWN ENCAPSULATION OF ABATED SURFACES.....	42
3.5 FINAL VISUAL INSPECTION AND AIR CLEARANCE TESTING.....	42
3.5.1 GENERAL.....	42
3.5.2 FINAL VISUAL INSPECTION.....	42
3.5.3 FINAL AIR CLEARANCE TESTING.....	43

3.5.4 FINAL AIR CLEARANCE PROCEDURES.....	43
3.5.5 CLEARANCE SAMPLING USING PCM - LESS THAN 260LF/160SF:.....	43
3.5.8 LABORATORY TESTING OF TEM SAMPLES.....	44
3.6 ABATEMENT CLOSEOUT AND CERTIFICATE OF COMPLIANCE.....	44
3.6.1 COMPLETION OF ABATEMENT WORK.....	44
3.6.2 CERTIFICATE OF COMPLETION BY CONTRACTOR.....	45
3.6.3 WORK SHIFTS.....	45
3.6.4 RE-INSULATION.....	45
ATTACHMENT #1.....	46
ATTACHMENT #2.....	47
ATTACHMENT #4.....	49
ASBESTOS SURVEY.....	50

PART 1 - GENERAL

1.1 SUMMARY OF THE WORK

1.1.1 CONTRACT DOCUMENTS AND RELATED REQUIREMENTS

Drawings, general provisions of the contract, including general and supplementary conditions and other Division 01 specifications, shall apply to the work of this section. The contract documents show the work to be done under the contract and related requirements and conditions impacting the project. Related requirements and conditions include applicable codes and regulations, notices and permits, existing site conditions and restrictions on use of the site, requirements for partial owner occupancy during the work, coordination with other work and the phasing of the work. In the event the Asbestos Abatement Contractor discovers a conflict in the contract documents and/or requirements or codes, the conflict must be brought to the immediate attention of the Contracting Officer for resolution. Whenever there is a conflict or overlap in the requirements, the most stringent shall apply. Any actions taken by the Contractor without obtaining guidance from the Contracting Officer shall become the sole risk and responsibility of the Asbestos Abatement Contractor. All costs incurred due to such action are also the responsibility of the Asbestos Abatement Contractor.

1.1.2 EXTENT OF WORK

- A. Below is a brief description of the estimated quantities of asbestos containing materials to be abated. These quantities are for informational purposes only and are based on the best information available at the time of the specification preparation. The Contractor shall satisfy himself as to the actual quantities to be abated. Nothing in this section may be interpreted as limiting the extent of work otherwise required by this contract and related documents.
- B. Removal, clean-up and disposal of asbestos containing materials (ACM) and asbestos/waste contaminated elements in an appropriate regulated area for the following approximate quantities;
(14,200) square feet of exposed 12" X 12" asbestos mastics, glues and adhesives.

1.1.3 RELATED WORK

- A. Section 07 84 00, FIRESTOPPING.
- B. Section 02 41 00, DEMOLITION.
- C. Division 09, FINISHES

1.1.4 TASKS

The work tasks are summarized briefly as follows:

- A. Pre-abatement activities including pre-abatement meeting(s), inspection(s), notifications, permits, submittal approvals, regulated area preparations, emergency procedures arrangements, and standard operating procedures for asbestos abatement work.
- B. Abatement activities including removal, lockdown encapsulation, clean-up and disposal of ACM waste, recordkeeping, security, monitoring, and inspections.
- C. Cleaning and decontamination activities including final visual inspection, air monitoring and certification of decontamination.

1.1.5 CONTRACTORS USE OF PREMISES

- A. The Contractor and Contractor's personnel shall cooperate fully with the VA representative/consultant to facilitate efficient use of buildings and areas within buildings. The Contractor shall perform the work in accordance with the VA specifications, drawings, phasing plan and in compliance with all applicable Federal, State and Local regulations and requirements.
- B. The Contractor shall use the existing facilities in the building strictly within the limits indicated in contract documents as well as the approved VA Design and Construction Procedures. VA Design and Construction Procedures drawings of partially occupied buildings will show the limits of regulated areas; the placement of decontamination facilities; the temporary location of bagged waste ACM; the path of transport to outside the building; and the temporary waste storage area for each building/regulated area. Any variation from the arrangements shown on drawings and/or the specifications shall be secured in writing from the VA representative through the pre-abatement plan of action. The following limitations of use shall apply to existing facilities shown on drawings: Contractor shall coordinate the work hours for abatement activities, use of corridors, stairs and elevators with VA representative prior to work.

1.2 VARIATIONS IN QUANTITY

The quantities and locations of ACM as indicated on the drawings and/or specifications and the extent of work included in this section are estimated which are limited by the physical constraints imposed by occupancy of the buildings and accessibility to ACM. Accordingly, minor variations (+/- 10%) in quantities of ACM within the regulated area are considered as having no impact on contract price and time requirements of this contract. Where additional work is required beyond the above variation, the Contractor shall provide unit prices for newly discovered ACM and those prices shall be used for additional work required under the contract.

1.3 STOP ASBESTOS REMOVAL

If the Contracting Officer; their field representative; (the facility Safety Officer/Manager or their designee, or the VA Professional Industrial Hygienist/Certified Industrial Hygienist (VPIH/CIH) presents a verbal **Stop Asbestos Removal Order**, the Contractor/Personnel shall immediately stop all asbestos removal and/or new installation work and maintain HEPA filtered negative pressure air flow in the containment and adequately wet any exposed ACM. If a verbal Stop Asbestos Removal Order is issued, the VA shall follow-up with a written order to the Contractor as soon as it is practicable. The Contractor shall not resume any asbestos removal and/or new installation work activity until authorized to do so in writing by the VA Contracting Officer. A stop asbestos removal order may be issued at any time the VA Contracting Officer determines abatement conditions and/or new installation work activities are not within VA specification, regulatory requirements or that an imminent hazard exists to human health or the environment. Work stoppage will continue until conditions have been corrected to the satisfaction of the VA. Standby time and costs for corrective actions will be borne by the Contractor, including the VPIH/CIH time. The occurrence of any of the following events shall be reported immediately by the Contractor's competent person to the VA Contracting Office or

field representative using the most expeditious means (e.g., verbal or telephonic), followed up with written notification to the Contracting Officer as soon as practical. The Contractor shall immediately stop asbestos removal/disturbance and/or new installation work activities and initiate fiber reduction activities:

- A. Airborne PCM analysis results equal to or greater than 0.01 f/cc above background air samples outside a regulated area;
- B. breach or break in regulated area containment barrier(s);
- C. less than -0.02" WCG pressure in the regulated area;
- D. serious injury/death at the site;
- E. fire/safety emergency at the site;
- F. respiratory protection system failure;
- G. power failure or loss of wetting agent; or
- H. any visible emissions observed outside the regulated area.

1.4 DEFINITIONS

1.4.1 GENERAL

Definitions and explanations here are neither complete nor exclusive of all terms used in the contract documents, but are general for the work to the extent they are not stated more explicitly in another element of the contract documents. Drawings must be recognized as diagrammatic in nature and not completely descriptive of the requirements indicated therein.

1.4.2 GLOSSARY

Abatement - Procedures to control fiber release from asbestos-containing materials. Includes removal, encapsulation, enclosure, demolition, and renovation activities related to asbestos containing materials (ACM).

Aerosol - Solid or liquid particulate suspended in air.

Adequately wet - Sufficiently mixed or penetrated with liquid to prevent the release of particulates. If visible emissions are observed coming from the ACM, then that material has not been adequately wetted.

Aggressive method - Removal or disturbance of building material by sanding, abrading, grinding, or other method that breaks, crumbles, or disintegrates intact ACM.

Aggressive sampling - EPA AHERA defined clearance sampling method using air moving equipment such as fans and leaf blowers to aggressively disturb and maintain in the air residual fibers after abatement.

AHERA - Asbestos Hazard Emergency Response Act. Asbestos regulations for schools issued in 1987.

Aircell - Pipe or duct insulation made of corrugated cardboard which contains asbestos.

Air monitoring - The process of measuring the fiber content of a known volume of air collected over a specified period of time. The NIOSH 7400 Method, Issue 2 is used to determine the fiber levels in air. For personal samples and clearance air testing using Phase Contrast Microscopy (PCM) analysis. NIOSH Method 7402 can be used when it is necessary to confirm fibers counted by PCM as being asbestos. The AHERA TEM analysis may be used for background, area samples and clearance samples when required by this specification, or at the discretion of the VPIH/CIH as appropriate.

Air sample filter - The filter used to collect fibers that are then counted. The filter is made of mixed cellulose ester (MCE) membrane for PCM (Phase Contrast Microscopy) and has a pore size of 0.8 microns and

for TEM (Transmission Electron Microscopy) a 0.45 micron pore size MCE membrane.

Amended water - Water to which a surfactant (wetting agent) has been added to increase the penetrating ability of the liquid.

Asbestos - Includes chrysotile, amosite, crocidolite, tremolite asbestos, anthophyllite asbestos, actinolite asbestos, and any of these minerals that have been chemically treated or altered. Asbestos also includes PACM, as defined below.

Asbestos Hazard Abatement Plan (AHAP) - Asbestos work procedures required to be submitted by the Contractor before work begins.

Asbestos-containing material (ACM) - Any material containing more than one percent of asbestos.

Asbestos contaminated elements (ACE) - Building elements such as ceilings, walls, lights, or ductwork that are contaminated with asbestos.

Asbestos-contaminated soil (ACS) - Soil found in the work area or in adjacent areas such as crawlspaces or pipe tunnels which is contaminated with asbestos-containing material debris and cannot be easily separated from the material.

Asbestos-containing waste (ACW) material - Asbestos-containing material or asbestos contaminated objects requiring disposal.

Asbestos Project Monitor - Some states require that any person conducting asbestos abatement clearance inspections and clearance air sampling be licensed as an asbestos project monitor.

Asbestos waste decontamination facility - A system consisting of drum/bag washing facilities and a temporary storage area for cleaned containers of asbestos waste. Used as the exit for waste and equipment leaving the regulated area. In an emergency, it may be used to evacuate personnel.

Authorized person - Any person authorized by the VA, the Contractor, or government agency and required by work duties to be present in regulated areas.

Authorized visitor - Any person approved by the VA; the Contractor; or any government agency representative having jurisdiction over the regulated area (e.g., OSHA, Federal and State EPA).

Barrier - Any surface that isolates the regulated area and inhibits fiber migration from the regulated area.

Containment Barrier - An airtight barrier consisting of walls, floors, and/or ceilings of sealed plastic sheeting which surrounds and seals the outer perimeter of the regulated area.

Critical Barrier - The barrier responsible for isolating the regulated area from adjacent spaces, typically constructed of plastic sheeting secured in place at openings such as doors, windows, or any other opening into the regulated area.

Primary Barrier - Plastic barriers placed over critical barriers and exposed directly to abatement work.

Secondary Barrier - Any additional plastic barriers used to isolate and provide protection from debris during abatement work.

Breathing zone - The hemisphere forward of the shoulders with a radius of about 6 - 9 inches from the worker's nose.

Bridging encapsulant - An encapsulant that forms a layer on the surface of the ACM.

Building/facility owner - The legal entity, including a lessee, which exercises control over management and recordkeeping functions relating to a building and/or facility in which asbestos activities take place.

Bulk testing - The collection and analysis of suspect asbestos containing materials in accordance with EPA AHERA protocol and as adopted by OSHA 29 CFR 1926.1101.

Certified Industrial Hygienist (CIH) - A person certified in the comprehensive practice of industrial hygiene by the American Board of Industrial Hygiene.

Class I asbestos work - Activities involving the removal of Thermal System Insulation (TSI) and surfacing ACM and Presumed Asbestos Containing Material (PACM).

Class II asbestos work - Activities involving the removal of ACM which is not thermal system insulation or surfacing material. This includes, but is not limited to, the removal of asbestos-containing wallboard, floor tile and sheeting, roofing and siding shingles, and construction mastic.

Clean room/Changing room - An uncontaminated room having facilities for the storage of employee's street clothing and uncontaminated materials and equipment.

Clearance sample - The final air sample taken after all asbestos work has been done and visually inspected. Performed by the VA's professional industrial hygiene consultant/Certified Industrial Hygienist (VPIH/CIH).

Closely resemble - The major workplace conditions that have contributed to the levels of historic asbestos exposure, are no more protective than conditions of the current workplace.

Competent person - In addition to the definition in 29 CFR 1926.32(f), one who is capable of identifying existing asbestos hazards in the workplace and selecting the appropriate control strategy for asbestos exposure, who has the authority to take prompt corrective measures to eliminate them, as specified in 29 CFR 1926.32(f); in addition, for Class I and II work who is specially trained in a training course which meets the criteria of EPA's Model Accreditation Plan (40 CFR 763) for supervisor.

Contractor's Professional Industrial Hygienist (CPIH/CIH) - The asbestos abatement Contractor's industrial hygienist. The industrial hygienist must meet the qualification requirements of a PIH and may be a certified industrial hygienist (CIH). Contractor's CPIH/CIH shall be accredited as a Supervising Air Monitor by the State of North Carolina. All accredited Air Monitor's shall work under the direct supervision of a State of North Carolina accredited Supervising Air Monitor.

Count - Refers to the fiber count or the average number of fibers greater than five microns in length with a length-to-width (aspect) ratio of at least 3 to 1, per cubic centimeter of air.

Crawl space - An area which can be found either in or adjacent to the work area. This area has limited access and egress and may contain asbestos materials and/or asbestos contaminated soil.

Decontamination area/unit - An enclosed area adjacent to and connected to the regulated area and consisting of an equipment room, shower room, and clean room, which is used for the decontamination of workers, materials, and equipment that are contaminated with asbestos.

Demolition - The wrecking or taking out of any load-supporting structural member and any related razing, removing, or stripping of asbestos products.

VA Total - means a building or substantial part of the building is completely removed, torn or knocked down, bulldozed, flattened, or razed, including removal of building debris.

Disposal bag - Typically 6 mil thick sift-proof, dustproof, leak-tight container used to package and transport asbestos waste from regulated areas to the approved landfill. Each bag/container must be labeled/marked in accordance with EPA, OSHA and DOT requirements.

Disturbance - Activities that disrupt the matrix of ACM or PACM, crumble or pulverize ACM or PACM, or generate visible debris from ACM or PACM. Disturbance includes cutting away small amounts of ACM or PACM, no greater than the amount that can be contained in one standard sized glove bag or waste bag in order to access a building component. In no event shall the amount of ACM or PACM so disturbed exceed that which can be contained in one glove bag or disposal bag which shall not exceed 60 inches in length or width.

Drum - A rigid, impermeable container made of cardboard fiber, plastic, or metal which can be sealed in order to be sift-proof, dustproof, and leak-tight.

Employee exposure - The exposure to airborne asbestos that would occur if the employee were not wearing respiratory protection equipment.

Encapsulant - A material that surrounds or embeds asbestos fibers in an adhesive matrix and prevents the release of fibers.

Encapsulation - Treating ACM with an encapsulant.

Enclosure - The construction of an air tight, impermeable, permanent barrier around ACM to control the release of asbestos fibers from the material and also eliminate access to the material.

Equipment room - A contaminated room located within the decontamination area that is supplied with impermeable bags or containers for the disposal of contaminated protective clothing and equipment.

Fiber - A particulate form of asbestos, 5 microns or longer, with a length to width (aspect) ratio of at least 3 to 1.

Fibers per cubic centimeter (f/cc) - Abbreviation for fibers per cubic centimeter, used to describe the level of asbestos fibers in air.

Filter - Media used in respirators, vacuums, or other machines to remove particulate from air.

Firestopping - Material used to close the open parts of a structure in order to prevent a fire from spreading.

Friable asbestos containing material - Any material containing more than one (1) percent of asbestos as determined using the method specified in appendix A, Subpart F, 40 CFR 763, section 1, Polarized Light Microscopy, that, when dry, can be crumbled, pulverized, or reduced to powder by hand pressure.

Glovebag - Not more than a 60 x 60 inch impervious 6-mil plastic bag-like enclosure affixed around an asbestos-containing material, with glove-like appendages through which materials and tools may be handled. Glovebag use is typically not used on piping, fittings and valves that exceed 150 degrees Fahrenheit.

High efficiency particulate air (HEPA) filter - An ASHRAE MERV 17 filter capable of trapping and retaining at least 99.97 percent of all mono-dispersed particles of 0.3 micrometers in diameter.

HEPA vacuum - Vacuum collection equipment equipped with a HEPA filter system capable of collecting and retaining asbestos fibers.

Homogeneous area - An area of surfacing, thermal system insulation or miscellaneous ACM that is uniform in color, texture and date of application.

HVAC - Heating, Ventilation and Air Conditioning

Industrial hygienist (IH) - A professional qualified by education, training, and experience to anticipate, recognize, evaluate and develop controls for occupational health hazards. Meets definition requirements of the American Industrial Hygiene Association (AIHA).

Industrial hygienist technician (IH Technician) - A person working under the direction of an IH or CIH who has special training, experience, certifications and licenses required for the industrial hygiene work assigned. North Carolina requires that an industrial hygienist technician

conducting asbestos abatement air sampling, clearance inspection and clearance air sampling be licensed as an accredited Supervising Air Monitor or and accredited Air Monitor working under the supervision of a Supervising Air Monitor.

Intact - The ACM has not crumbled, been pulverized, or otherwise deteriorated so that the asbestos is no longer likely to be bound with its matrix.

Lockdown - Applying encapsulant, after a final visual inspection, on all abated surfaces at the conclusion of ACM removal prior to removal of critical barriers.

National Emission Standards for Hazardous Air Pollutants (NESHAP) - EPA's rule to control emissions of asbestos to the environment (40 CFR part 61, Subpart M).

Negative initial exposure assessment - A demonstration by the employer which complies with the criteria in 29 CFR 1926.1101 (f)(2)(iii), that employee exposure during an operation is expected to be consistently below the PEL.

Negative pressure - Air pressure which is lower than the surrounding area, created by exhausting air from a sealed regulated area through HEPA equipped filtration units. OSHA requires maintaining -0.02" water column gauge inside the negative pressure enclosure.

Negative pressure respirator - A respirator in which the air pressure inside the facepiece is negative during inhalation relative to the air pressure outside the respirator facepiece.

Non-friable ACM - Material that contains more than 1 percent asbestos but cannot be crumbled, pulverized, or reduced to powder by hand pressure.

Organic vapor cartridge - The type of cartridge used on air purifying respirators to remove organic vapor hazardous air contaminants.

Outside air - The air outside buildings and structures, including, but not limited to, the air under a bridge or in an open ferry dock.

Owner/operator - Any person who owns, leases, operates, controls, or supervises the facility being demolished or renovated or any person who owns, leases, operates, controls, or supervises the demolition or renovation operation, or both.

Penetrating encapsulant - Encapsulant that is absorbed into the ACM matrix without leaving a surface layer.

Personal sampling/monitoring - Representative air samples obtained in the breathing zone for one or more workers within the regulated area using a filter cassette and a calibrated air sampling pump to determine asbestos exposure in fibers per cubic centimeter (f/cc) of air.

Permissible exposure limit (PEL) - The level of exposure OSHA allows for an 8 hour time weighted average. For asbestos fibers, the eight (8) hour time weighted average PEL is 0.1 fibers per cubic centimeter (0.1 f/cc) of air and the 30-minute Excursion Limit is 1.0 fibers per cubic centimeter (1 f/cc).

Personal protective equipment (PPE) - equipment designed to protect user from injury and/or specific job hazard. Such equipment may include protective clothing, gloves, fall protection, safety shoes/boots, hard hats, safety glasses, and respirators.

Pipe tunnel/Chases/Wall Cavities - An area, typically located adjacent to mechanical spaces or boiler rooms in which the pipes servicing the heating system and plumbing systems in the building are routed to allow the pipes to access heating elements and plumbing fixtures. These areas may contain asbestos pipe insulation, asbestos fittings, Transite-type heat shields, asbestos contaminated plaster or gypsum-

board type walls and/or ceilings, fireproofing or asbestos-contaminated soil.

Polarized light microscopy (PLM) - Light microscopy using dispersion staining techniques and refractive indices to identify and quantify the type(s) of asbestos present in a bulk sample.

Polyethylene sheeting - Strong plastic barrier material 4 to 6 mils thick, semi-transparent, flame retardant per NFPA 241.

Positive/negative fit check - A method of verifying the seal of a facepiece respirator by temporarily occluding the filters and breathing in (inhaling) and then temporarily occluding the exhalation valve and breathing out (exhaling) while checking for inward or outward leakage of the respirator respectively.

Presumed ACM (PACM) - Thermal system insulation, surfacing, and flooring material installed in buildings prior to 1981. If the building owner has actual knowledge, or should have known through the exercise of due diligence that other materials are ACM, they too must be treated as PACM. The designation of PACM may be rebutted pursuant to 29 CFR 1926.1101 (k)(5).

Professional IH - An IH who meets the definition requirements of AIHA; meets the definition requirements of OSHA as a "Competent Person" at 29 CFR 1926.1101 (b); has completed two specialized EPA approved courses on management and supervision of asbestos abatement projects; has formal training in respiratory protection and waste disposal; and has a minimum of four projects of similar complexity with this project of which at least three projects serving as the supervisory IH. The PIH may be either the VA's PIH (VPIH) or Contractor's PIH (CPIH/CIH). Professional IH shall be accredited as a Supervising Air Monitor by the State of North Carolina. All accredited Air Monitor's shall work under the direct supervision of a State of North Carolina accredited Supervising Air Monitor.

Project designer - A person who has successfully completed the training requirements for an asbestos abatement project designer as required by 40 CFR 763 Appendix C, Part I; (B)(5) and is accredited by the State of North Carolina.

Assigned protection factor - A value assigned by OSHA/NIOSH to indicate the expected protection provided by each respirator class, when the respirator is properly selected and worn correctly. The number indicates the reduction of exposure level from outside to inside the respirator facepiece.

Qualitative fit test (QLFT) - A fit test using a challenge material that can be sensed by the wearer if leakage in the respirator occurs.

Quantitative fit test (QNFT) - A fit test using a challenge material which is quantified outside and inside the respirator thus allowing the determination of the actual fit factor.

Regulated area - An area established by the employer to demarcate where Class I, II, III asbestos work is conducted, and any adjoining area where debris and waste from such asbestos work may accumulate; and a work area within which airborne concentrations of asbestos exceed, or there is a reasonable possibility they may exceed the PEL.

Regulated ACM (RACM) - Friable ACM; Category I non-friable ACM that has become friable; Category I non-friable ACM that will be or has been subjected to sanding, grinding, cutting, or abrading or; Category II non-friable ACM that has a high probability of becoming or has become crumbled, pulverized, or reduced to powder by the forces expected to act on the material in the course of the demolition or renovation operation.

Removal - All operations where ACM, PACM and/or RACM is taken out or stripped from structures or substrates, including renovation and demolition operations.

Renovation - Altering a facility or one or more facility components in any way, including the stripping or removal of asbestos from a facility component which does not involve demolition activity.

Repair - Overhauling, rebuilding, reconstructing, or reconditioning of structures or substrates, including encapsulation or other repair of ACM or PACM attached to structures or substrates.

Shower room - The portion of the PDF where personnel shower before leaving the regulated area.

Supplied air respirator (SAR) - A respiratory protection system that supplies minimum Grade D respirable air per ANSI/Compressed Gas Association Commodity Specification for Air, G-7.1-1989.

Surfacing ACM - A material containing more than 1 percent asbestos that is sprayed, troweled on or otherwise applied to surfaces for acoustical, fireproofing and other purposes.

Surfactant - A chemical added to water to decrease water's surface tension thus making it more penetrating into ACM.

Thermal system ACM - A material containing more than 1 percent asbestos applied to pipes, fittings, boilers, breeching, tanks, ducts, or other structural components to prevent heat loss or gain.

Transmission electron microscopy (TEM) - A microscopy method that can identify and count asbestos fibers.

VA Professional Industrial Hygienist (VPIH/CIH) - The Department of Veterans Affairs Professional Industrial Hygienist must meet the qualifications of a PIH, and shall work under the direction of a Certified Industrial Hygienist (CIH) who is accredited in the State of North Carolina for Asbestos.

VA Representative - The VA official responsible for on-going project work.

Visible emissions - Any emissions, which are visually detectable without the aid of instruments, coming from ACM/PACM/RACM/ACS or ACM waste material.

Waste/Equipment decontamination facility (W/EDF) - The area in which equipment is decontaminated before removal from the regulated area.

Waste generator - Any owner or operator whose act or process produces asbestos-containing waste material.

Waste shipment record - The shipping document, required to be originated and signed by the waste generator, used to track and substantiate the disposition of asbestos-containing waste material.

Wet cleaning - The process of thoroughly eliminating, by wet methods, any asbestos contamination from surfaces or objects.

1.4.3 REFERENCED STANDARDS ORGANIZATIONS

The following acronyms or abbreviations as referenced in contract/specification documents are defined to mean the associated names. Names and addresses may be subject to change.

- A. VA Department of Veterans Affairs
810 Vermont Avenue, NW
Washington, DC 20420
- B. AIHA American Industrial Hygiene Association
2700 Prosperity Avenue, Suite 250

Fairfax, VA 22031
703-849-8888

- C. ANSI American National Standards Institute
1430 Broadway
New York, NY 10018
212-354-3300
- D. ASTM American Society for Testing and Materials
1916 Race St.
Philadelphia, PA 19103
215-299-5400
- E. CFR Code of Federal Regulations
Government Printing Office
Washington, DC 20420
- F. CGA Compressed Gas Association
1235 Jefferson Davis Highway
Arlington, VA 22202
703-979-0900
- G. CS Commercial Standard of the National Institute of Standards and Technology (NIST)
U. S. Department of Commerce
Government Printing Office
Washington, DC 20420
- H. EPA Environmental Protection Agency
401 M St., SW
Washington, DC 20460
202-382-3949
- I. MIL-STD Military Standards/Standardization Division
Office of the Assistant Secretary of Defense
Washington, DC 20420
- J. NIST National Institute for Standards and Technology
U. S. Department of Commerce
Gaithersburg, MD 20234
301-921-1000
- K. NEC National Electrical Code (by NFPA)
- L. NEMA National Electrical Manufacturer's Association
2101 L Street, N.W.
Washington, DC 20037
- M. NFPA National Fire Protection Association
1 Batterymarch Park
P.O. Box 9101
Quincy, MA 02269-9101
800-344-3555
- N. NIOSH National Institutes for Occupational Safety and Health
4676 Columbia Parkway

Cincinnati, OH 45226
513-533-8236

- O. OSHA Occupational Safety and Health Administration
U.S. Department of Labor
Government Printing Office
Washington, DC 20402
- P. UL Underwriters Laboratory
333 Pfingsten Rd.
Northbrook, IL 60062
312-272-8800

1.5 APPLICABLE CODES AND REGULATIONS

1.5.1 GENERAL APPLICABILITY OF CODES, REGULATIONS, AND STANDARDS

- A. All work under this contract shall be done in strict accordance with all applicable Federal, State, and local regulations, standards and codes governing asbestos abatement, and any other trade work done in conjunction with the abatement. All applicable codes, regulations and standards are adopted into this specification and will have the same force and effect as this specification.
- B. The most recent edition of any relevant regulation, standard, document or code shall be in effect. Where conflict among the requirements or with these specifications exists, the most stringent requirement(s) shall be utilized.
- C. Copies of all standards, regulations, codes and other applicable documents, including this specification and those listed in Section 1.5 shall be available at the worksite in the clean change area of the worker decontamination system.

1.5.2 ASBESTOS ABATEMENT CONTRACTOR RESPONSIBILITY

The Asbestos Abatement Contractor (Contractor) shall assume full responsibility and liability for compliance with all applicable Federal, State and Local regulations related to any and all aspects of the asbestos abatement project. The Contractor is responsible for providing and maintaining training, accreditations, medical exams, medical records, personal protective equipment (PPE) including respiratory protection including respirator fit testing, as required by applicable Federal, State and Local regulations. The Contractor shall hold the VA and VPIH/CIH consultants harmless for any Contractor's failure to comply with any applicable work, packaging, transporting, disposal, safety, health, or environmental requirement on the part of himself, his employees, or his subContractors. The Contractor will incur all costs of the CPIH/CIH, including all sampling/analytical costs to assure compliance with this specification and OSHA/EPA/State requirements related to failure to comply with the regulations applicable to the work.

1.5.3 FEDERAL REQUIREMENTS

Federal requirements which govern asbestos abatement include, but are not limited to, the following regulations.

- A. Occupational Safety and Health Administration (OSHA)
 - 1. Title 29 CFR 1926.1101 - Construction Standard for Asbestos
 - 2. Title 29 CFR 1910 Subpart I - Personal Protective Equipment
 - 3. Title 29 CFR 1910.134 - Respiratory Protection

4. Title 29 CFR 1926 - Construction Industry Standards
5. Title 29 CFR 1910.1020 - Access to Employee Exposure and Medical Records
6. Title 29 CFR 1910.1200 - Hazard Communication
7. Title 29 CFR 1910 Subpart K - Medical and First Aid
- B. Environmental Protection Agency (**EPA**):
 1. 40 CFR 61 Subpart A and M (Revised Subpart B) - National Emission Standard for Hazardous Air Pollutants - Asbestos.
 2. 40 CFR 763.80 - Asbestos Hazard Emergency Response Act (AHERA)
- C. Department of Transportation (**DOT**)
Title 49 CFR 100 - 185 - Transportation

1.5.4 STATE REQUIREMENTS

State requirements that apply to the asbestos abatement work, disposal, clearance, etc., include, but are not limited to, the following:

North Carolina Asbestos Hazard Management Program Rules as adopted by 15A NCAC 19C.0600

North Carolina Occupational Safety and Health Standards for the Construction Industry, 29 CFR Part 1926 as adopted by T13 NCAC 07F.0201

North Carolina General Statutes, Chapter 95, 97, 130
North Carolina Asbestos Abatement Guidelines and Policies Construction Manual, Section 204.3.d

NESHAPS Notification to Health Hazards Control Unit, NCDHHS-Division of Public Health, 1912 Mail Service Center, Raleigh, NC 27699-1912 (Phone: 919-707-5950)

1.5.5 STANDARDS

- A. Standards which govern asbestos abatement activities include, but are not limited to, the following:
 1. American National Standards Institute (ANSI) Z9.2-79 - Fundamentals Governing the Design and Operation of Local Exhaust Systems and ANSI Z88.2 - Practices for Respiratory Protection.
 2. Underwriters Laboratories (UL) 586-90 - UL Standard for Safety of HEPA Filter Units, 7th Edition.
- B. Standards which govern encapsulation work include, but are not limited to the following:
 1. American Society for Testing and Materials (ASTM)
- C. Standards which govern the fire and safety concerns in abatement work include, but are not limited to, the following:
 1. National Fire Protection Association (NFPA) 241 - Standard for Safeguarding Construction, Alteration, and Demolition Operations.
 2. NFPA 701 - Standard Methods for Fire Tests for Flame Resistant Textiles and Film.
 3. NFPA 101 - Life Safety Code

1.5.6 EPA GUIDANCE DOCUMENTS

- A. EPA guidance documents which discuss asbestos abatement work activities are listed below. These documents are made part of this section by reference. EPA publications can be ordered from (800) 424-9065.
- B. Guidance for Controlling ACM in Buildings (Purple Book) EPA 560/5-85-024

- C. Asbestos Waste Management Guidance EPA 530-SW-85-007
- D. A Guide to Respiratory Protection for the Asbestos Abatement Industry EPA-560-OPTS-86-001
- E. Guide to Managing Asbestos in Place (Green Book) TS 799 20T July 1990

1.5.7 NOTICES

- A. State and Local agencies: Send written notification as required by state and local regulations including the local fire department prior to beginning any work on ACM as follows:

NESHAPS Notification to Health Hazards Control Unit, NCDHHS-Division of Public Health, 1912 Mail Service Center, Raleigh, NC 27699-1912 (Phone: 919-707-5950). Send written NESHAPS Notification at least ten (10) working days in advance of work.

- B. Copies of notifications shall be submitted to the VA for the facility's records in the same time frame notification are given to EPA, State, and Local authorities.

1.5.8 PERMITS/LICENSES

- A. The Contractor shall apply for and have all required permits and licenses to perform asbestos abatement work as required by Federal, State, and Local regulations.

1.5.9 POSTING AND FILING OF REGULATIONS

- A. Maintain two (2) copies of applicable federal, state, and local regulations. Post one copy of each in the clean room at the regulated area where workers will have daily access to the regulations and keep another copy in the Contractor's office.

1.5.10 VA RESPONSIBILITIES

Prior to commencement of work:

- A. Notify occupants adjacent to regulated areas of project dates and requirements for relocation, if needed. Arrangements must be made prior to starting work for relocation of desks, files, equipment and personal possessions to avoid unauthorized access into the regulated area. **Note: Notification of adjacent personnel is required by OSHA in 29 CFR 1926.1101 (k) to prevent unnecessary or unauthorized access to the regulated area.**
- B. Submit to the Contractor results of background air sampling; including location of samples, person who collected the samples, equipment utilized, calibration data and method of analysis. During abatement, submit to the Contractor, results of bulk material analysis and air sampling data collected during the course of the abatement. This information shall not release the Contractor from any responsibility for OSHA compliance.

1.5.11 EMERGENCY ACTION PLAN AND ARRANGEMENTS

- A. An Emergency Action Plan shall be developed prior to commencing abatement activities and shall be agreed to by the Contractor and the VA. The Plan shall meet the requirements of 29 CFR 1910.38 (a);(b).
- B. Emergency procedures shall be in written form and prominently posted in the clean room and equipment room of the decontamination unit.

Everyone, prior to entering the regulated area, must read and sign these procedures to acknowledge understanding of the regulated area layout, location of emergency exits and emergency procedures.

- C. Emergency planning shall include written notification of police, fire, and emergency medical personnel of planned abatement activities; work schedule; layout of regulated area; and access to the regulated area, particularly barriers that may affect response capabilities.
- D. Emergency planning shall include consideration of fire, explosion, hazardous atmospheres, electrical hazards, slips/trips and falls, confined spaces, and heat stress illness. Written procedures for response to emergency situations shall be developed and employee training in procedures shall be provided.
- E. Employees shall be trained in regulated area/site evacuation procedures in the event of workplace emergencies.
 - 1. For non life-threatening situations - employees injured or otherwise incapacitated shall decontaminate following normal procedures with assistance from fellow workers, if necessary, before exiting the regulated area to obtain proper medical treatment.
 - 2. For life-threatening injury or illness, worker decontamination shall take least priority after measures to stabilize the injured worker, remove them from the regulated area, and secure proper medical treatment.
- F. Telephone numbers of any/all emergency response personnel shall be prominently posted in the clean room, along with the location of the nearest telephone.
- G. The Contractor shall provide verification of first aid/CPR training for personnel responsible for providing first aid/CPR. OSHA requires medical assistance within 3-4 minutes of a life-threatening injury/illness. Bloodborne Pathogen (OSHA 29 CFR 1910.1030) training shall also be verified for those personnel required to provide first aid/CPR.
- H. The Emergency Action Plan shall provide for a Contingency Plan in the event that an incident occurs that may require the modification of the standard operating procedures during abatement. Such incidents include, but are not limited to, fire; accident; power failure; and negative pressure failure. The Contractor shall detail procedures to be followed in the event of an incident assuring that asbestos abatement work is stopped and wetting is continued until correction of the problem.

1.5.12 PRE-CONSTRUCTION MEETING

Prior to commencing the work, the Contractor shall meet with the VA Certified Industrial Hygienist (VPCIH) or their authorized representative to present and review, as appropriate, the items following this paragraph. The Contractor's Competent Person(s) who will be on-site shall participate in the pre-start meeting. The pre-start meeting is to discuss and determine procedures to be used during the project. At this meeting, the Contractor shall provide:

- A. Proof of Contractor licensing in North Carolina.
- B. Proof the Competent Person(s) is trained and accredited and approved for working in the State of North Carolina. Verification of the experience of the Competent Person(s) shall also be presented.
- C. A list of all workers who will participate in the project, including experience and verification of training and accreditation in the State of North Carolina.

- D. A list of and verification of training for all personnel who have current first-aid/CPR training. A minimum of one person per shift must have adequate training.
- E. Current medical written opinions for all personnel working on-site meeting the requirements of 29 CFR 1926.1101 (m).
- F. Current fit-tests for all personnel wearing respirators on-site meeting the requirements of 29 CFR 1926.1101 (h) and Appendix C.
- G. A copy of the Contractor's Asbestos Hazard Abatement Plan. In these procedures, the following information must be detailed, specific for this project.
 - 1. Regulated area preparation procedures;
 - 2. Notification requirements procedure of Contractor as required in 29 CFR 1926.1101 (d);
 - 3. Decontamination area set-up/layout and decontamination procedures for employees;
 - 4. Abatement methods/procedures and equipment to be used;
 - 5. Personal protective equipment to be used;
- H. At this meeting the Contractor shall provide all submittals as required.
- I. Procedures for handling, packaging and disposal of asbestos waste.
- J. Emergency Action Plan and Contingency Plan Procedures.

1.6 PROJECT COORDINATION

The following are the minimum administrative and supervisory personnel necessary for coordination of the work.

1.6.1 PERSONNEL

- A. Administrative and supervisory personnel shall consist of a qualified Competent Person(s) as defined by OSHA in the Construction Standards and the Asbestos Construction Standard; Contractor Professional Industrial Hygienist and Industrial Hygiene Technicians. These employees are the Contractor's representatives responsible for compliance with these specifications and all other applicable requirements.
- B. Non-supervisory personnel shall consist of an adequate number of qualified personnel to meet the schedule requirements of the project. Personnel shall meet required qualifications. Personnel utilized on-site shall be pre-approved by the VA representative. A request for approval shall be submitted for any person to be employed during the project giving the person's name; social security number; qualifications; North Carolina accreditation card with color picture; Certificate of Worker's Acknowledgment; and Affidavit of Medical Surveillance and Respiratory Protection and current Respirator Fit Test.
- C. Minimum qualifications for Contractor and assigned personnel are:
 - 1. The Contractor has conducted within the last three (3) years, three (3) projects of similar complexity and dollar value as this project; has not been cited and penalized for serious violations of federal (and state as applicable) EPA and OSHA asbestos regulations in the past three (3) years; has adequate liability/occurrence insurance for asbestos work as required by the state; is licensed in applicable North Carolina; has adequate and qualified personnel available to complete the work; has comprehensive standard operating procedures for asbestos work; has adequate materials, equipment and supplies to perform the work.

2. The Competent Person has four (4) years of abatement experience of which two (2) years were as the Competent Person on the project; meets the OSHA definition of a Competent Person; has been the Competent Person on two (2) projects of similar size and complexity as this project within the past three (3) years; has completed EPA AHERA/OSHA/State/Local training requirements/accreditation(s) and refreshers; and has all required OSHA documentation related to medical and respiratory protection.
3. The Contractor Professional Industrial Hygienist/CIH (CPIH/CIH) shall have five (5) years of monitoring experience and supervision of asbestos abatement projects; has participated as senior IH on five (5) abatement projects, three (3) of which are similar in size and complexity as this project; has developed at least one complete standard operating procedure for asbestos abatement; has trained abatement personnel for three (3) years; has specialized EPA AHERA/OSHA training in asbestos abatement management, respiratory protection, waste disposal and asbestos inspection; has completed the NIOSH 582 Course or equivalent, Contractor/Supervisor course; and has appropriate medical/respiratory protection records/documentation. The CPIH/CIH shall be accredited as a Supervising Air Monitor in the State of North Carolina.
4. The Abatement Personnel shall have completed the EPA AHERA/OSHA abatement worker course; have training on the standard operating procedures of the Contractor; has one year of asbestos abatement experience within the past three (3) years of similar size and complexity; has applicable medical and respiratory protection documentation; has certificate of training/current refresher and State of North Carolina accreditation/license.

All personnel should be in compliance with OSHA construction safety training as applicable and submit certification.

1.7 RESPIRATORY PROTECTION

1.7.1 GENERAL - RESPIRATORY PROTECTION PROGRAM

The Contractor shall develop and implement a written Respiratory Protection Program (RPP) which is in compliance with the January 8, 1998 OSHA requirements found at 29 CFR 1926.1101 and 29 CFR 1910.Subpart I;134. ANSI Standard Z88.2-1992 provides excellent guidance for developing a respiratory protection program. All respirators used must be NIOSH approved for asbestos abatement activities. The written RPP shall, at a minimum, contain the basic requirements found at 29 CFR 1910.134 (c)(1)(i - ix) - Respiratory Protection Program. Respirator selection shall protect workers at or below 0.01 f/cc inside the facepiece, based on the OSHA, ANSI, or NIOSH assigned protection factors, whichever is most protective of the worker. Respirator selection shall also protect workers at or below the current OSHA Permissible Exposure Limit (PEL) and the American Conference of Governmental Industrial Hygienists (ACGIH) Threshold Limit Values (TLVs) for all other exposures to chemical, biological or physical agents.

1.7.2 RESPIRATORY PROTECTION PROGRAM COORDINATOR

The Respiratory Protection Program Coordinator (RPPC) must be identified and shall have two (2) years experience coordinating RPP of

similar size and complexity. The RPPC must submit a signed statement attesting to the fact that the program meets the above requirements.

1.7.3 SELECTION AND USE OF RESPIRATORS

The procedure for the selection and use of respirators must be submitted to the VA as part of the Contractor's qualifications. The procedure must be written clearly enough for workers to understand. A copy of the Respiratory Protection Program must be available in the clean room of the decontamination unit for reference by employees or authorized visitors.

1.7.4 MINIMUM RESPIRATORY PROTECTION

Minimum respiratory protection shall be a full face powered air purifying respirator when fiber levels are maintained consistently at or below 0.5 f/cc. A higher level of respiratory protection may be provided or required, depending on fiber levels. Respirator selection shall meet the requirements of 29 CFR 1926.1101 (h); Table 1, except as indicated in this specification. Abatement personnel must have a respirator for their exclusive use.

1.7.5 MEDICAL WRITTEN OPINION

No employee shall be allowed to wear a respirator unless a physician or other licensed health care professional has provided a written determination they are medically qualified to wear the class of respirator to be used on the project while wearing whole body impermeable garments and subjected to heat or cold stress.

1.7.6 RESPIRATOR FIT TEST

All personnel wearing respirators shall have a current qualitative/quantitative fit test which was conducted in accordance with 29 CFR 1910.134 (f) and Appendix A. Quantitative fit tests shall be done for PAPRs which have been put into a motor/blower failure mode.

1.7.7 RESPIRATOR FIT CHECK

The Competent Person shall assure that the positive/negative pressure user seal check is done each time the respirator is donned by an employee. Head coverings must cover respirator head straps. Any situation that prevents an effective facepiece to face seal as evidenced by failure of a user seal check shall preclude that person from entering the regulated work area until resolution of the problem.

1.7.8 MAINTENANCE AND CARE OF RESPIRATORS

The Respiratory Protection Program Coordinator shall submit evidence and documentation showing compliance with 29 CFR 1910.134 (h) Maintenance and Care of Respirators.

1.7.9 SUPPLIED AIR SYSTEMS

If a supplied air system is used, the system shall meet all requirements of 29 CFR 1910.134 and the ANSI/Compressed Gas Association (CGA) Commodity Specification for Air current requirements for Type 1 - Grade D breathing air. Low pressure systems are not allowed to be used on asbestos abatement projects. Supplied Air respirator use shall be in accordance with EPA/NIOSH publication EPA-560-OPTS-86-001 "A Guide to

Respiratory Protection for the Asbestos Abatement Industry". The competent person on site will be responsible for the supplied air system to ensure the safety of the worker.

1.8 WORKER PROTECTION

1.8.1 TRAINING OF ABATEMENT PERSONNEL

Prior to beginning any abatement activity, all personnel shall be trained in accordance with OSHA 29 CFR 1926.1101 (k)(9) and any additional State/Local requirements. Training must include, at a minimum, the elements listed at 29 CFR 1926.1101 (k)(9)(viii). Training shall have been conducted by a third party, EPA/State approved trainer meeting the requirements of EPA 40 CFR 763 Appendix C (AHERA MAP). Current State of North Carolina accreditation proof must be submitted for each person working at the site.

1.8.2 MEDICAL EXAMINATIONS

Medical examinations meeting the requirements of 29 CFR 1926.1101 (m) shall be provided for all personnel working in the regulated area, regardless of exposure levels. A current physician's written opinion as required by 29 CFR 1926.1101 (m)(4) shall be provided for each person and shall include in the medical opinion the person has been evaluated for working in a heat and cold stress environment while wearing personal protective equipment (PPE) and is able to perform the work without risk of material health impairment.

1.8.3 REGULATED AREA ENTRY PROCEDURE

The Competent Person shall ensure that each time the workers enter the regulated area; they remove ALL street clothes in the clean room of the decontamination unit and put on new disposable coveralls, head coverings, a clean respirator, and then proceed through the shower room to the equipment room where they put on non-disposable required personal protective equipment.

1.8.4 DECONTAMINATION PROCEDURE

The Competent Person shall require all personnel to adhere to following decontamination procedures whenever they leave the regulated area.

- A. When exiting the regulated area, remove disposable coveralls, and ALL other clothes, disposable head coverings, and foot coverings or boots in the equipment room.
- B. Still wearing the respirator and completely naked, proceed to the shower. Showering is MANDATORY. Care must be taken to follow reasonable procedures in removing the respirator to avoid inhaling asbestos fibers while showering. The following procedure is required as a minimum:
 1. Thoroughly wet body including hair and face. If using a PAPR hold blower above head to keep filters dry.
 2. With respirator still in place, thoroughly decontaminate body, hair, respirator face piece, and all other parts of the respirator except the blower and battery pack on a PAPR. Pay particular attention to cleaning the seal between the face and respirator facepiece and under the respirator straps.
 3. Take a deep breath, hold it and/or exhale slowly, completely wetting hair, face, and respirator. While still holding breath, remove the respirator and hold it away from the face before starting to breathe.

- C. Carefully decontaminate the facepiece of the respirator inside and out. If using a PAPR, shut down using the following sequence: a) first cap inlets to filters; b) turn blower off to keep debris collected on the inlet side of the filter from dislodging and contaminating the outside of the unit; c) thoroughly decontaminate blower and hoses; d) carefully decontaminate battery pack with a wet rag being cautious of getting water in the battery pack thus preventing destruction. **(THIS PROCEDURE IS NOT A SUBSTITUTE FOR RESPIRATOR CLEANING!)**
- D. Shower and wash body completely with soap and water. Rinse thoroughly.
- E. Rinse shower room walls and floor to drain prior to exiting.
- F. Proceed from shower to clean room; dry off and change into street clothes or into new disposable work clothing.

1.8.5 REGULATED AREA REQUIREMENTS

The Competent Person shall meet all requirements of 29 CFR 1926.1101 (o) and assure that all requirements for regulated areas at 29 CFR 1926.1101 (e) are met. All personnel in the regulated area shall not be allowed to eat, drink, smoke, chew tobacco or gum, apply cosmetics, or in any way interfere with the fit of their respirator.

1.9 DECONTAMINATION FACILITIES

1.9.1 DESCRIPTION

Provide each regulated area with separate personnel decontamination facilities (PDF) and waste/equipment decontamination facilities (W/EDF). Ensure that the PDF are the only means of ingress and egress to the regulated area and that all equipment, bagged waste, and other material exit the regulated area only through the W/EDF.

1.9.2 GENERAL REQUIREMENTS

All personnel entering or exiting a regulated area must go through the PDF and shall follow the requirements at 29 CFR 1926.1101 (j)(1) and these specifications. All waste, equipment and contaminated materials must exit the regulated area through the W/EDF and be decontaminated in accordance with these specifications. Walls and ceilings of the PDF and W/EDF must be constructed of a minimum of 3 layers of 6 mil opaque fire retardant polyethylene sheeting and be securely attached to existing building components and/or an adequate temporary framework. A minimum of 3 layers of 6 mil poly shall also be used to cover the floor under the PDF and W/EDF units. Construct doors so that they overlap and secure to adjacent surfaces. Weight inner doorway sheets with layers of duct tape so that they close quickly after release. Put arrows on sheets so they show direction of travel and overlap. If the building adjacent area is occupied, construct a solid barrier on the occupied side(s) to protect the sheeting and reduce potential for non-authorized personnel entering the regulated area.

1.9.3 TEMPORARY FACILITIES TO THE PDF AND W/EDF

The Competent Person shall provide temporary water service connections to the PDF and W/EDF. Backflow prevention must be provided at the point of connection to the VA system. Water supply must be of adequate pressure and meet requirements of 29 CFR 1910.141(d)(3). Provide adequate temporary overhead electric power with ground fault circuit interruption (GFCI) protection. Provide a sub-panel equipped with GFCI protection for all temporary power in the clean room. Provide adequate

lighting to provide a minimum of 50 foot candles in the PDF and W/EDF. Provide temporary heat, if needed, to maintain 70°F throughout the PDF and W/EDF.

1.9.4 PERSONNEL DECONTAMINATION FACILITY (PDF)

The Competent Person shall provide a PDF consisting of shower room that is contiguous to a clean room and equipment room that is connected to the regulated area. The PDF must be sized to accommodate the number of personnel scheduled for the project. The shower room, located in the center of the PDF, shall be fitted with as many portable showers as necessary to insure all employees can complete the entire decontamination procedure within 15 minutes. The PDF shall be constructed of opaque poly for privacy. The PDF shall be constructed to eliminate any parallel routes of egress without showering.

1. Clean Room: The clean room must be physically and visually separated from the rest of the building to protect the privacy of personnel changing clothes. The clean room shall be constructed of at least 3 layers of 6 mil opaque fire retardant poly to provide an air tight room. Provide a minimum of 2 - 3 foot wide 6 mil poly opaque fire retardant doorways. One doorway shall be the entry from outside the PDF and the second doorway shall be to the shower room of the PDF. The floor of the clean room shall be maintained in a clean, dry condition. Shower overflow shall not be allowed into the clean room. Provide 1 storage locker per person. A portable fire extinguisher, minimum 10 pounds capacity, Type ABC, shall be provided in accordance with OSHA and NFPA Standard 10. All persons entering the regulated area shall remove all street clothing in the clean room and dress in disposable protective clothing and respiratory protection. Any person entering the clean room does so either from the outside with street clothing on or is coming from the shower room completely naked and thoroughly washed. Females/Males required to enter the regulated area shall be ensured of their privacy throughout the entry/exit process by posting guards or approved equivalent at both entry points to the PDF so that no opposite female/male can enter or exit the PDF during their stay in the PDF.
2. Shower Room: The Competent Person shall assure that the shower room is a completely water tight compartment to be used for the movement of all personnel from the clean room to the equipment room and for the showering of all personnel going from the equipment room to the clean room. Each shower shall be constructed so water runs down the walls of the shower and into a drip pan. Install a freely draining smooth floor on top of the shower pan. The shower room shall be separated from the rest of the building and from the clean room and equipment room using air tight walls made from at least 3 layers of 6 mil opaque fire retardant poly. The shower shall be equipped with a shower head and controls, hot and cold water, drainage, soap dish and continuous supply of soap, and shall be maintained in a sanitary condition throughout its use. The controls shall be arranged so an individual can shower without assistance. Provide a flexible hose shower head, hose bibs and all other items shown on Shower Schematic. Waste water will be pumped to a drain after being filtered through a minimum of a 100 micron sock in the shower drain; a 20 micron filter; and a final 5 micron filter. Filters will be changed a minimum of daily or more often as needed. Filter changes must be done in the shower to prevent loss of contaminated water.

- Hose down all shower surfaces after each shift and clean any debris from the shower pan. Residue is to be disposed of as asbestos waste.
3. Equipment Room: The Competent Person shall provide an equipment room which shall be an air tight compartment for the storage of work equipment/tools, reusable personal protective equipment, except for a respirator and for use as a gross decontamination area for personnel exiting the regulated area. The equipment room shall be separated from the regulated area by a minimum 3 foot wide door made with 2 layers of 6 mil opaque fire retardant poly. The equipment room shall be separated from the regulated area, the shower room and the rest of the building by air tight walls and ceiling constructed of a minimum of 3 layers of 6 mil opaque fire retardant poly. Damp wipe all surfaces of the equipment room after each shift change. Provide an additional loose layer of 6 mil fire retardant poly per shift change and remove this layer after each shift. Provide a temporary electrical sub-panel equipped with GFCI in the equipment room to accommodate any equipment required in the regulated area.
 4. The PDF shall be as follows: Clean room at the entrance followed by a shower room followed by an equipment room leading to the regulated area. Each doorway in the PDF shall be a minimum of 2 layers of 6 mil opaque fire retardant poly.

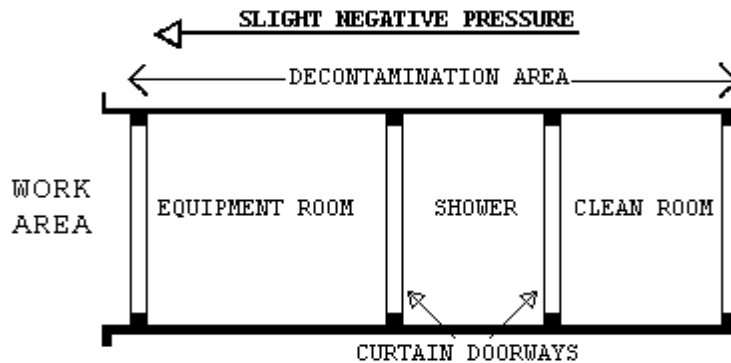

1.9.5 WASTE/EQUIPMENT DECONTAMINATION FACILITY (W/EDF)

The Competent Person shall provide an W/EDF consisting of a wash room, holding room, and clean room for removal of waste, equipment and contaminated material from the regulated area. Personnel shall not enter or exit the W/EDF except in the event of an emergency. Clean debris and residue in the W/EDF daily. All surfaces in the W/EDF shall be HEPA vacuumed and wet wiped down after each shift and all debris shall be cleaned from the shower pan. The W/EDF shall consist of the following:

1. Wash Down Station: Provide an enclosed shower unit in the regulated area just outside the Wash Room as an equipment bag and container cleaning station.
2. Wash Room: Provide a wash room for cleaning of bagged or containerized asbestos containing waste materials passed from the regulated area. Construct the wash room using 2" x 4" wood framing and 3 layers of 6 mil fire retardant poly. Locate the wash room so that packaged materials, after being wiped clean, can be passed to

- the Holding Room. Doorways in the wash room shall be constructed of 2 layers of 6 mil fire retardant poly.
3. Holding Room: Provide a holding room as a drop location for bagged materials passed from the wash room. Construct the holding room using 2" x 4" wood framing and 3 layers of 6 mil fire retardant poly. The holding room shall be located so that bagged material cannot be passed from the wash room to the clean room unless it goes through the holding room. Doorways in the holding room shall be constructed of 2 layers of 6 mil fire retardant poly.
 4. Clean Room: Provide a clean room to isolate the holding room from the exterior of the regulated area. Construct the clean room using 2 x 4 wood framing and 2 layers of 6 mil fire retardant poly. The clean room shall be located so as to provide access to the holding room from the building exterior. Doorways to the clean room shall be constructed of 2 layers of 6 mil fire retardant poly. When a negative pressure differential system is used, a rigid enclosure separation between the W/EDF clean room and the adjacent areas shall be provided.
 5. The W/EDF shall be as follows: Wash Room leading to a Holding Room followed by a Clean Room leading to outside the regulated area. See diagram.

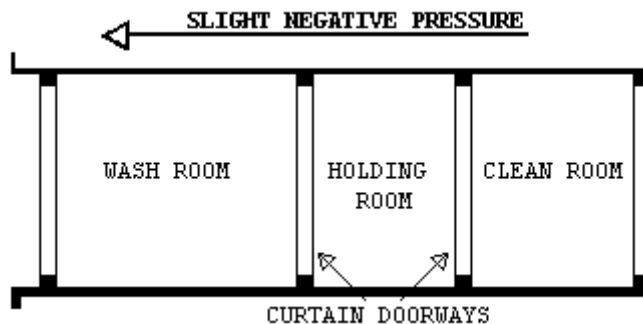

1.9.6 WASTE/EQUIPMENT DECONTAMINATION PROCEDURES

At the washdown station in the regulated area, thoroughly wet clean contaminated equipment and/or sealed polyethylene bags and pass into Wash Room after visual inspection. When passing anything into the Wash Room, close all doorways of the W/EDF, other than the doorway between the washdown station and the Wash Room. Keep all outside personnel clear of the W/EDF. Once inside the Wash Room, HEPA vacuum and wet clean the equipment and/or bags. After cleaning and inspection, pass items into the Holding Room. Close all doorways except the doorway between the Holding Room and the Clean Room. Workers from the Clean Room/Exterior shall enter the Holding Room and remove the decontaminated/cleaned equipment/bags for removal and disposal. These personnel will not be required to wear PPE if personal exposure data indicates that airborne fiber levels are less than or equal to 0.01 f/cc above background levels. At no time shall personnel from the clean side be allowed to enter the Wash Room.

PART 2 - PRODUCTS, MATERIALS AND EQUIPMENT

2.1 MATERIALS AND EQUIPMENT

2.1.1 GENERAL REQUIREMENTS

Prior to the start of work, the Contractor shall provide and maintain a sufficient quantity of materials and equipment to assure continuous and efficient work throughout the duration of the project. Work shall not start unless the following items have been delivered to the site and the CPIH/CIH has submitted verification to the VA's representative.

- A. All materials shall be delivered in their original package, container or bundle bearing the name of the manufacturer and the brand name (where applicable).
- B. Store all materials subject to damage off the ground, away from wet or damp surfaces and under cover sufficient enough to prevent damage or contamination. Flammable and combustible materials cannot be stored inside buildings. Replacement materials shall be stored outside of the regulated area until abatement and successful final clearance testing is complete.
- C. The Contractor shall not block or hinder use of buildings by patients, staff, and visitors to the VA in partially occupied buildings by placing materials/equipment in any unauthorized location.
- D. The Competent Person shall inspect for damaged, deteriorating or previously used materials. Such materials shall not be used and shall be removed from the worksite and disposed of properly.
- E. Polyethylene sheeting for walls in the regulated area shall be a minimum of 4-mils. For floors and all other uses, sheeting of at least 6-mil shall be used in widths selected to minimize the frequency of joints. Fire retardant poly shall be used throughout.
- F. The method of attaching polyethylene sheeting shall be agreed upon in advance by the Contractor and the VA and selected to minimize damage to equipment and surfaces. Method of attachment may include any combination of moisture resistant duct tape, furring strips, spray glue, staples, nails, screws, lumber and plywood for enclosures or other effective procedures capable of sealing polyethylene to dissimilar finished or unfinished surfaces under both wet and dry conditions.
- G. Polyethylene sheeting utilized for the PDF shall be opaque white or black in color, 6 mil fire retardant poly.
- H. Installation and plumbing hardware, showers, hoses, drain pans, sump pumps and waste water filtration system shall be provided by the Contractor.
- I. An adequate number of HEPA vacuums, scrapers, sprayers, nylon brushes, brooms, disposable mops, rags, sponges, staple guns, shovels, ladders and scaffolding of suitable height and length as well as meeting OSHA requirements, fall protection devices, water hose to reach all areas in the regulated area, airless spray equipment, and any other tools, materials or equipment required to conduct the abatement project. All electrically operated hand tools, equipment, electric cords shall be connected to GFCI protection.
- J. Special protection for objects in the regulated area shall be detailed (e.g., plywood over carpeting or hardwood floors to prevent damage from scaffolds, water and falling material).
- K. Disposal bags - 2 layers of 6 mil poly for asbestos waste shall be pre-printed with labels, markings and address as required by OSHA, EPA and DOT regulations.

- L. The VA shall be provided an advance copy of the MSDS (now referred to as Safety Data Sheets) as required for all hazardous chemicals under OSHA 29 CFR 1910.1200 - Hazard Communication in the pre-start meeting submittal. Chlorinated compounds shall not be used with any spray adhesive, mastic remover or other product. Appropriate encapsulant(s) shall be provided.
- M. OSHA DANGER demarcation signs, as many and as required by OSHA 29 CFR 1926.1101(k)(7) shall be provided and placed by the Competent Person. All other posters and notices required by Federal and State regulations shall be posted in the Clean Room.
- N. Adequate and appropriate PPE for the project and number of personnel/shifts shall be provided. All personal protective equipment issued must be based on a written hazard assessment conducted under 29 CFR 1910.132(d).

2.2 MONITORING, INSPECTION AND TESTING

2.2.1 GENERAL

- A. Perform throughout abatement work monitoring, inspection and testing inside and around the regulated area in accordance with the OSHA requirements and these specifications. OSHA requires that the employee exposure to asbestos must not exceed 0.1 fiber per cubic centimeter (f/cc) of air, averaged over an 8-hour work shift. The CPIH/CIH is responsible for and shall inspect and oversee the performance of the Contractor IH Technician. The IH Technician shall continuously inspect and monitor conditions inside the regulated area to ensure compliance with these specifications. In addition, the CPIH/CIH shall personally manage air sample collection, analysis, and evaluation for personnel, regulated area, and adjacent area samples inside the building but outside of the regulated area to satisfy OSHA requirements and these specifications. Additional inspection and testing requirements are also indicated in other parts of this specification.
- B. The VA will employ an independent industrial hygienist (VPIH/CIH) consultant and/or use its own IH to perform various services on behalf of the VA. The VPIH/CIH will perform the necessary monitoring, inspection, testing, and other support services to ensure that VA patients, employees, and visitors will not be adversely affected by the abatement work, and that the abatement work proceeds in accordance with these specifications, that the abated areas or abated buildings have been successfully decontaminated. The work of the VPIH/CIH consultant in no way relieves the Contractor from their responsibility to perform the work in accordance with contract/specification requirements, to perform continuous inspection, monitoring and testing for the safety of their employees, and to perform other such services as specified. The

cost of the VPIH/CIH and their services will be borne by the VA except for any repeat of final inspection and testing that may be required due to unsatisfactory initial results. Any repeated final inspections and/or testing, if required, will be paid for by the Contractor at no additional cost to the VA.

- C. If fibers counted by the VPIH/CIH during abatement work, either inside or outside the regulated area, utilizing the NIOSH 7400 air monitoring method, exceed the specified respective limits, the Contractor shall stop work. The Contractor may request confirmation of the results by analysis of the samples by TEM. Request must be in writing and submitted to the VA's representative. Cost for the confirmation of results will be borne by the Contractor for both the collection and analysis of samples and for the time delay that may/does result for this confirmation. Confirmation sampling and analysis will be the responsibility of the CPIH with review and approval of the VPIH/CIH. An agreement between the CPIH/CIH and the VPIH/CIH shall be reached on the exact details of the confirmation effort, in writing, including such things as the number of samples, location, collection, quality control on-site, analytical laboratory, interpretation of results and any follow-up actions. This written agreement shall be co-signed by the IH's and delivered to the VA's representative.

2.2.2 SCOPE OF SERVICES OF THE VPIH/CIH CONSULTANT

- A. The purpose of the work of the VPIH/CIH is to: assure quality; adherence to the specification; resolve problems; prevent the spread of contamination beyond the regulated area; and assure clearance at the end of the project. In addition, their work includes performing the final inspection and testing to determine whether the regulated area or building has been adequately decontaminated. All air monitoring analysis is to be done utilizing PCM or TEM analysis, as appropriate. The VPIH/CIH will perform the following tasks:
1. Task 1: Establish background levels before abatement begins by collecting background samples. Retain samples for possible TEM analysis.
 2. Task 2: Perform continuous air monitoring, inspection, and testing outside the regulated area during actual abatement work to detect any faults in the regulated area isolation and any adverse impact on the surroundings from regulated area activities.
 3. Task 3: Perform unannounced visits to spot check overall compliance of work with contract/specifications. These visits may include any inspection, monitoring, and testing inside and outside the regulated area and all aspects of the operation except personnel monitoring.
 4. Task 4: Provide support to the VA representative such as evaluation of submittals from the Contractor, resolution of conflicts, interpret data, etc.
 5. Task 5: Perform, in the presence of the VA representative, final inspection and testing of a decontaminated regulated area at the conclusion of the abatement to certify compliance with all regulations and VA requirements/specifications.
 6. Task 6: Issue certificate of decontamination for each regulated area and project report.
- B. All documentation, inspection results and testing results generated by the VPIH/CIH will be available to the Contractor for information and consideration. The Contractor shall cooperate with and support the VPIH/CIH for efficient and smooth performance of their work.

- C. The monitoring and inspection results of the VPIH/CIH will be used by the VA to issue any Stop Removal orders to the Contractor during abatement work and new construction work and to accept or reject a regulated area or building as decontaminated.

2.2.3 MONITORING, INSPECTION AND TESTING BY CONTRACTOR CPIH/CIH

The Contractor's CPIH/CIH is responsible for managing all monitoring, inspections, and testing required by these specifications, as well as any and all regulatory requirements adopted by these specifications. The CPIH/CIH is responsible for the continuous monitoring of all subsystems and procedures that could affect the health and safety of the Contractor's personnel. Safety and health conditions and the provision of those conditions inside the regulated area for all persons entering the regulated area is the exclusive responsibility of the Contractor/Competent Person. The person performing the personnel and area air monitoring inside the regulated area shall be an IH Technician, who shall be trained and shall have specialized field experience in sampling and analysis and be accredited by the State of North Carolina as an Air Monitor working under the supervision of a Supervising Air Monitor. The IH Technician shall have successfully completed a NIOSH 582 Course or equivalent and provide documentation. The IH Technician shall participate in the AIHA Asbestos Analysis Registry or participate in the Proficiency Analytic Testing program of AIHA for fiber counting quality control assurance. The IH Technician shall also be an accredited EPA AHERA/State Contractor/Supervisor or Abatement Worker and Building Inspector. The IH Technician shall have participated in five abatement projects collecting personal and area samples as well as responsibility for documentation on substantially similar projects in size and scope. The analytic laboratory used by the Contractor to analyze the samples shall successfully participate in the AIHA asbestos PAT Program and shall be approved by the VA prior to start of the project. A daily log shall be maintained by the CPIH/CIH or IH Technician, documenting all OSHA requirements for air personal monitoring for asbestos in 29 CFR 1926.1101(f), (g) and Appendix A. This log shall be made available to the VA representative and the VPIH/CIH upon request. The log will contain, at a minimum, information on personnel or area samples, other persons represented by the sample, the date of sample collection, start and stop times for sampling, sample volume, flow rate, and fibers/cc. The CPIH/CIH shall collect and analyze samples for each representative job being done in the regulated area, i.e., removal, wetting, clean-up, and load-out. No fewer than two (2) personal samples per shift shall be collected and a minimum of three (3) area sample per regulated area where abatement is taking place, one (1) sample per shift in the clean room area and one (1) sample per day in the general location of the HEPA exhaust discharge air shall be collected on a daily basis. The CPIH/CIH or their representative shall collect and analyze a minimum of three (3) area air samples inside the building but outside and adjacent to the regulated work area, on a daily basis. In addition to the continuous monitoring required, the CPIH/CIH will perform inspection and testing at the final stages of abatement for each regulated area as specified in the CPIH/CIH responsibilities. Additionally, the CPIH/CIH will monitor and record pressure readings within the containment daily with a minimum of two readings at the beginning and at the end of a shift, and submit the data in the daily report.

2.3 ASBESTOS HAZARD ABATEMENT PLAN

The Contractor shall have established an Asbestos Hazard Abatement Plan (AHAP) in printed form and loose leaf folder consisting of simplified text, diagrams, sketches, and pictures that establish and explain clearly the procedures to be followed during all phases of the work by the Contractor's personnel. The AHAP must be modified as needed to address specific requirements of this project and the specifications. The AHAP shall be submitted for review and approval to the VA prior to the start of any abatement work. The minimum topics and areas to be covered by the AHAPs are:

- A. Minimum Personnel Qualifications
- B. Emergency Action Plan/Contingency Plans and Arrangements
- C. Security and Safety Procedures
- D. Respiratory Protection/Personal Protective Equipment Program and Training
- E. Medical Surveillance Program and Recordkeeping
- F. Regulated Area Requirements - Containment Barriers/Isolation of Regulated Area
- G. Decontamination Facilities and Entry/Exit Procedures (PDF and W/EDF)
- H. Negative Pressure Systems Requirements
- I. Monitoring, Inspections, and Testing
- J. Removal Procedures for ACM
- K. Lockdown Encapsulation Procedures for ACM
- L. Disposal of ACM waste/equipment and North Carolina Asbestos Waste Shipment Record
- M. Regulated Area Decontamination/Clean-up
- N. Regulated Area Visual and Air Clearance
- O. Project Completion/Closeout

2.4 SUBMITTALS

2.4.1 PRE-START MEETING SUBMITTALS

Submit to the VA a minimum of 14 days prior to the pre-start meeting the following for review and approval. Meeting this requirement is a prerequisite for the pre-start meeting for this project:

- A. Submit a detailed work schedule for the entire project reflecting contract documents and the phasing/schedule requirements from the CPM chart.
- B. Submit a staff organization chart showing all personnel who will be working on the project and their capacity/function. Provide their qualifications, training, accreditations, and licenses, as appropriate. Provide a copy of the "Certificate of Worker's Acknowledgment" and the "Affidavit of Medical Surveillance and Respiratory Protection" for each person.
- C. Submit Asbestos Hazard Abatement Plan developed specifically for this project, incorporating the requirements of the specifications, prepared, signed and dated by the CPIH/CIH.
- D. Submit the specifics of the materials and equipment to be used for this project with manufacturer names, model numbers, performance characteristics, pictures/diagrams, and number available for the following:
 - 1. Supplied air system, negative air machines, HEPA vacuums, air monitoring pumps, calibration devices, pressure differential monitoring device and emergency power generating system.
 - 2. Waste water filtration system, shower system, containment barriers.

3. Encapsulants, surfactants, hand held sprayers, airless sprayers, glovebags, and fire extinguishers.
 4. Respirators, protective clothing, personal protective equipment.
 5. Fire safety equipment to be used in the regulated area.
- E. Submit the name, location, and phone number of the approved landfill; proof/verification the landfill is approved for ACM disposal; the landfill's requirements for ACM waste; the type of vehicle to be used for transportation; and name, address, and phone number of subcontractor, if used. Proof of asbestos training for transportation personnel shall be provided.
- F. Submit required notifications and arrangements made with regulatory agencies having regulatory jurisdiction and the specific contingency/emergency arrangements made with local health, fire, ambulance, hospital authorities and any other notifications/arrangements.
- G. Submit the name, location and verification of the laboratory and/or personnel to be used for analysis of air and/or bulk samples. Personal air monitoring must be done in accordance with OSHA 29 CFR 1926.1101(f) and Appendix A. Area or clearance air monitoring shall be conducted in accordance with EPA AHERA protocols.
- H. Submit qualifications verification: Submit the following evidence of qualifications. Make sure that all references are current and verifiable by providing current phone numbers and documentation.
1. Asbestos Abatement Company: Project experience within the past 3 years; listing projects first most similar to this project: Project Name; Type of Abatement; Duration; Cost; Reference Name/Phone Number; Final Clearance; Completion Date
 2. List of project(s) halted by owner, A/E, IH, regulatory agency in the last 3 years: Project Name; Reason; Date; Reference Name/Number; Resolution
 3. List asbestos regulatory citations (e.g., OSHA), notices of violations (e.g., Federal and state EPA), penalties, and legal actions taken against the company including and of the company's officers (including damages paid) in the last 3 years. Provide copies and all information needed for verification.
- I. Submit information on personnel: Provide a resume; address each item completely; copies of certificates, accreditations, and licenses. Submit an affidavit signed by the CPIH/CIH stating that all personnel submitted below have medical records in accordance with OSHA 29 CFR 1926.1101(m) and 29 CFR 1910.20 and that the company has implemented a medical surveillance program and written respiratory protection program, and maintains recordkeeping in accordance with the above regulations. Submit the phone number and doctor/clinic/hospital used for medical evaluations.
1. CPIH/CIH and IH Technician: Name; years of abatement experience; list of projects similar to this one; certificates, licenses, accreditations for proof of AHERA/OSHA specialized asbestos training; professional affiliations; number of workers trained; medical opinion; and current respirator fit test.
 2. Competent Person(s)/Supervisor(s): Number; names; social security numbers; years of abatement experience as Competent Person/Supervisor; list of similar projects in size/complexity as Competent Person/Supervisor; as a worker; certificates, licenses, accreditations; proof of AHERA/OSHA specialized asbestos training; maximum number of personnel supervised on a project; medical opinion (asbestos surveillance and respirator use); and current respirator fit test.

3. Workers: Numbers; names; social security numbers; years of abatement experience; certificates, licenses, accreditations; training courses in asbestos abatement and respiratory protection; medical opinion (asbestos surveillance and respirator use); and current respirator fit test.
- J. Submit copies of State license for asbestos abatement; copy of insurance policy, including exclusions with a letter from agent stating in plain language the coverage provided and the fact that asbestos abatement activities are covered by the policy; copy of AHAPs incorporating the requirements of this specification; information on who provides your training, how often; who provides medical surveillance, how often; who performs and how is personal air monitoring of abatement workers conducted; a list of references of independent laboratories/IH's familiar with your air monitoring and standard operating procedures; and copies of monitoring results of the five referenced projects listed and analytical method(s) used.
- K. Rented equipment must be decontaminated prior to returning to the rental agency.
- L. Submit, before the start of work, the manufacturer's technical data for all types of encapsulants, all MSDS (now SDS) and application instructions.

2.4.2 SUBMITTALS DURING ABATEMENT

- A. The Competent Person shall maintain and submit a daily log at the regulated area documenting the dates and times of the following: purpose, attendees and summary of meetings; all personnel entering/exiting the regulated area; document and discuss the resolution of unusual events such as barrier breeching, equipment failures, emergencies, and any cause for stopping work; and representative air monitoring and results/TWA's/EL's. Submit this information daily to the VPIH/CIH.
- B. The CPIH/CIH shall document and maintain the inspection and approval of the regulated area preparation prior to start of work and daily during work.
 1. Removal of any poly barriers.
 2. Visual inspection/testing by the CPIH/CIH or IH Technician prior to application of lockdown encapsulant.
 3. Packaging and removal of ACM waste from regulated area.
 4. Disposal of ACM waste materials; copies of Waste Shipment Records/landfill receipts to the VA's representative on a weekly basis.

2.4.3 SUBMITTALS AT COMPLETION OF ABATEMENT

The CPIH/CIH shall submit a project report consisting of the daily log book requirements and documentation of events during the abatement project including Waste Shipment Records signed by the landfill's agent. It will also include information on the containment and transportation of waste from the containment with applicable Chain of Custody forms. The report shall include a certificate of completion, signed and dated by the CPIH/CIH, in accordance with Attachment #1. All clearance and perimeter area samples must be submitted. The VA Representative will retain the abatement report after completion of the project and provide copies of the abatement report to VAMC Office of Engineer and the Safety Office.

PART 3 - EXECUTION

3.1 REGULATED AREA PREPARATIONS

3.1.1 SITE SECURITY

- A. Regulated area access is to be restricted only to authorized, trained/accredited and protected personnel. These may include the Contractor's employees, employees of Subcontractors, VA employees and representatives, State and local inspectors, and any other designated individuals. A list of authorized personnel shall be established prior to commencing the project and be posted in the clean room of the decontamination unit.
- B. Entry into the regulated area by unauthorized individuals shall be reported immediately to the Competent Person by anyone observing the entry. The Competent Person shall immediately require any unauthorized person to leave the regulated area and then notify the VA Contracting Officer or VA Representative using the most expeditious means.
- C. A log book shall be maintained in the clean room of the decontamination unit. Anyone who enters the regulated area must record their name, affiliation, time in, and time out for each entry.
- D. Access to the regulated area shall be through a single decontamination unit. All other access (doors, windows, hallways, etc.) shall be sealed or locked to prevent entry to or exit from the regulated area. The only exceptions for this requirement are the waste/equipment load-out area which shall be sealed except during the removal of containerized asbestos waste from the regulated area, and emergency exits. Emergency exits shall not be locked from the inside; however, they shall be sealed with poly sheeting and taped until needed. In any situation where exposure to high temperatures which may result in a flame hazard, fire retardant poly sheeting must be used.
- E. The Contractor's Competent Person shall control site security during abatement operations in order to isolate work in progress and protect adjacent personnel. A 24 hour security system shall be provided at the entrance to the regulated area to assure that all entrants are logged in/out and that only authorized personnel are allowed entrance.
- F. The Contractor will have the VA's assistance in notifying adjacent personnel of the presence, location and quantity of ACM in the regulated area and enforcement of restricted access by the VA's employees.
- G. The regulated area shall be locked during non-working hours and secured by VA Representative or Competent Person. The VA Police should be informed of asbestos abatement regulated areas to provide security checks during facility rounds and emergency response.

3.1.2. SIGNAGE AND POWER MANAGEMENT

- A. Post OSHA DANGER signs meeting the specifications of OSHA 29 CFR 1926.1101 at any location and approaches to the regulated area where airborne concentrations of asbestos may exceed the PEL. Signs shall be posted at a distance sufficiently far enough away from the regulated area to permit any personnel to read the sign and take the necessary measures to avoid exposure. Additional

signs will be posted following construction of the regulated area enclosure.

- B. Shut down and lock out/tag out electric power to the regulated area. Provide temporary power and lighting. Insure safe installation including GFCI of temporary power sources and equipment by compliance with all applicable electrical code and OSHA requirements for temporary electrical systems. Electricity shall be provided by the VA.
- C. Shut down and lock out/tag out heating, cooling, and air conditioning system (HVAC) components that are in, supply or pass through the regulated area. Investigate the regulated area and agree on pre-abatement condition with the VA's representative. Seal all intake and exhaust vents in the regulated area with duct tape and 2 layers of 6-mil poly. Also, seal any seams in system components that pass through the regulated area. Remove all contaminated HVAC system filters and place in labeled 6-mil polyethylene disposal bags for staging and eventual disposal as asbestos waste.

3.1.3 NEGATIVE PRESSURE FILTRATION SYSTEM

The Contractor shall provide enough HEPA negative air machines to effect $> - 0.02''$ WCG pressure. The Competent Person shall determine the number of units needed for the regulated area by dividing the cubic feet in the regulated area by 15 and then dividing that result by the cubic feet per minute (CFM) for each unit to determine the number of units needed to effect $> - 0.02''$ WCG pressure. Provide a standby unit in the event of machine failure and/or emergency in an adjacent area. NIOSH has done extensive studies and has determined that negative air machines typically operate at ~50% efficiency. The Contractor shall consider this in their determination of number of units needed to provide $> - 0.02''$ WCG pressure. The Contractor shall use double the number of machines, based on their calculations, or submit proof their machines operate at stated capacities, at a 2" pressure drop across the filters. Contractor shall increase negative pressure and make-up air as necessary to insure that mastic removers remain at or below the applicable OSHA PEL and/or ACGIH TLV, whichever is most protective of workers. Contractor shall also insure that building occupants are not subjected to unacceptable odors as a result of mastic remover use.

3.1.3.1 DESIGN AND LAYOUT

- A. Before start of work submit the design and layout of the regulated area and the negative air machines. The submittal shall indicate the number of, location of and size of negative air machines. The point(s) of exhaust, air flow within the regulated area, anticipated negative pressure differential, and supporting calculations for sizing shall be provided. In addition, submit the following:
 - 1. Method of supplying power to the units and designation/location of the panels.
 - 2. Description of testing method(s) for correct air volume and pressure differential.
 - 3. If auxiliary power supply is to be provided for the negative air machines, provide a schematic diagram of

the power supply and manufacturer's data on the generator and switch.

3.1.3.2 NEGATIVE AIR MACHINES (HEPA UNITS)

- A. Negative Air Machine Cabinet: The cabinet shall be constructed of steel or other durable material capable of withstanding potential damage from rough handling and transportation. The width of the cabinet shall be less than 30" in order to fit in standard doorways. The cabinet must be factory sealed to prevent asbestos fibers from being released during use, transport, or maintenance. Any access to and replacement of filters shall be from the inlet end. The unit must be on casters or wheels.
- B. Negative Air Machine Fan: The rating capacity of the fan must indicate the CFM under actual operating conditions. Manufacturer's typically use "free-air" (no resistance) conditions when rating fans. The fan must be a centrifugal type fan.
- C. Negative Air Machine Final Filter: The final filter shall be a HEPA filter. The filter media must be completely sealed on all edges within a structurally rigid frame. The filter shall align with a continuous flexible gasket material in the negative air machine housing to form an air tight seal. Each HEPA filter shall be certified by the manufacturer to have an efficiency of not less than 99.97%. Testing shall have been done in accordance with Military Standard MIL-STD-282 and Army Instruction Manual 136-300-175A. Each filter must bear a UL586 label to indicate ability to perform under specified conditions. Each filter shall be marked with the name of the manufacturer, serial number, air flow rating, efficiency and resistance, and the direction of test air flow.
- D. Negative Air Machine Pre-filters: The pre-filters, which protect the final HEPA filter by removing larger particles, are required to prolong the operating life of the HEPA filter. Two stages of pre-filtration are required. A first stage pre-filter shall be a low efficiency type for particles 10 μ m or larger. A second stage pre-filter shall have a medium efficiency effective for particles down to 5 μ m or larger. Pre-filters shall be installed either on or in the intake opening of the NAM and the second stage filter must be held in place with a special housing or clamps.
- E. Negative Air Machine Instrumentation: Each unit must be equipped with a gauge to measure the pressure drop across the filters and to indicate when filters have become loaded and need to be changed. A table indicating the cfm for various pressure readings on the gauge shall be affixed near the gauge for reference or the reading shall indicate at what point the filters shall be changed, noting cfm delivery. The unit must have an elapsed time meter to show total hours of operation.
- F. Negative Air Machine Safety and Warning Devices: An electrical/ mechanical lockout must be provided to prevent the fan from being operated without a HEPA filter. Units must be equipped with an automatic shutdown device to stop the fan in the event of a rupture in the HEPA filter or blockage in the discharge of the fan. Warning lights are required to indicate

normal operation; too high a pressure drop across filters; or too low of a pressure drop across filters.

- G. Negative Air Machine Electrical: All electrical components shall be approved by the National Electrical Manufacturer's Association (NEMA) and Underwriters Laboratories (UL). Each unit must be provided with overload protection and the motor, fan, fan housing, and cabinet must be grounded.
- H. It is essential that replacement HEPA filters be tested using an "in-line" testing method, to ensure the seal around the periphery was not damaged during replacement. Damage to the outer HEPA filter seal could allow contaminated air to bypass the HEPA filter and be discharged to an inappropriate location. Contractor will provide written documentation of test results for negative air machine units with HEPA filters changed by the Contractor or documentation when changed and tested by the Contractor filters

3.1.3.3 PRESSURE DIFFERENTIAL

The fully operational negative air system within the regulated area shall continuously maintain a pressure differential of -0.02" water column gauge. Before any disturbance of any asbestos material, this shall be demonstrated to the VA by use of a pressure differential meter/manometer as required by OSHA 29 CFR 1926.1101(e)(5)(i). The Competent Person shall be responsible for providing, maintaining, and documenting the negative pressure and air changes as required by OSHA and this specification.

3.1.3.4 MONITORING

The pressure differential shall be continuously monitored and recorded between the regulated area and the area outside the regulated area with a monitoring device that incorporates a strip chart recorder. The strip chart recorder shall become part of the project log and shall indicate at least -0.02" water column gauge for the duration of the project.

3.1.3.5 AUXILIARY GENERATOR

If the building is occupied during abatement, provide an auxiliary gasoline/diesel generator located outside the building in an area protected from the weather. In the event of a power failure of the general power grid and the VAMC emergency power grid, the generator must automatically start and supply power to a minimum of 50% of the negative air machines in operation. If power interruption occurs, immediately stop all gross asbestos removal work and implement fiber reduction practices such as misting air with garden type sprayer.

3.1.3.6 SUPPLEMENTAL MAKE-UP AIR INLETS

Provide, as needed for proper air flow in the regulated area, in a location approved by the VA, HEPA filtered openings in the plastic sheeting to allow outside air to flow into the regulated area through the HEPA filters. Auxiliary makeup air inlets must be located as far from the negative air machines as possible, off the floor near the ceiling, and away from the barriers that separate the regulated area from the occupied

clean areas. Cover the inlets with weighted flaps which will seal in the event of failure of the negative pressure system.

3.1.3.7 TESTING THE SYSTEM

The negative pressure system must be tested before any ACM is disturbed in any way. After the regulated area has been completely prepared, the decontamination units set up, and the negative air machines installed, start the units up one at a time. Demonstrate and document the operation and testing of the negative pressure system to the VA using smoke tubes and a negative pressure gauge. Verification and documentation of adequate negative pressure differential across each barrier must be done at the start of each work shift.

3.1.3.8 DEMONSTRATION OF THE NEGATIVE PRESSURE FILTRATION SYSTEM

The demonstration of the operation of the negative pressure system to the VA shall include, but not be limited to, the following:

- A. Plastic barriers and sheeting move lightly in toward the regulated area.
- B. Curtains of the decontamination units move in toward regulated area.
- C. There is a noticeable movement of air through the decontamination units. Use the smoke tube to demonstrate air movement from the clean room to the shower room to the equipment room to the regulated area.
- D. Use smoke tubes to demonstrate air is moving across all areas in which work is to be done. Use a differential pressure gauge to indicate a negative pressure of at least -0.02" across every barrier separating the regulated area from the rest of the building. Modify the system as necessary to meet the above requirements.

3.1.3.9 USE OF THE NEGATIVE PRESSURE FILTRATION SYSTEM DURING ABATEMENT OPERATIONS

- A. Start units before beginning any disturbance of ACM occurs. After work begins, the units shall run continuously, maintaining a minimum of 4 actual air changes per hour at a negative pressure differential of -0.02" water column gauge, for the duration of the work until a final visual clearance and final air clearance has been successfully completed.
No negative air units shall be shut down at any time unless authorized by the VA Contracting Officer, verbally and in writing.
- B. Pre-cleaning of ACM contaminated items shall be performed after the enclosure has been erected and negative pressure has been established in the work area. After items have been pre-cleaned and decontaminated, they may be removed from the work area for storage until the completion of abatement in the work area.
- C. Abatement work shall begin at a location farthest from the units and proceed towards them. If an electric failure occurs, the Competent Person shall stop all abatement work

and immediately begin wetting all exposed asbestos materials for the duration of the power outage. Abatement work shall not resume until power is restored and all units are operating properly again.

- D. The negative air machines shall continue to run after all work is completed and until a final visual clearance and a final air clearance has been successfully completed for that regulated area.

3.1.3.10 DISMANTLING THE SYSTEM

After completion of the final visual and final air clearance has been obtained by the VPIH/CIH, the units may be shut down. The unit exterior surfaces shall have been completely decontaminated; pre-filters are not to be removed and the units inlet/outlet sealed with 2 layers of 6 mil poly immediately after shut down. No filter removal shall occur at the VA site following successful completion of site clearance. OSHA/EPA/DOT asbestos labels shall be attached to the units.

3.1.4 CONTAINMENT BARRIERS AND COVERINGS IN THE REGULATED AREA

3.1.4.1 GENERAL

Seal off the perimeter to the regulated area to completely isolate the regulated area from adjacent spaces. All surfaces in the regulated area must be covered to prevent contamination and to facilitate clean-up. Should adjacent areas become contaminated as a result of the work, Contractor shall immediately stop work and clean up the contamination at no additional cost to the VA. Provide firestopping and identify all fire barrier penetrations due to abatement work as specified in Section 3.1.4.8; FIRESTOPPING.

3.1.4.2 PREPARATION PRIOR TO SEALING THE REGULATED AREA

Place all tools, scaffolding, materials and equipment needed for working in the regulated area prior to erecting any plastic sheeting. All uncontaminated removable furniture, equipment and/or supplies shall be removed by the VA from the regulated area before commencing work. Any objects remaining in the regulated area shall be completely covered with 2 layers of 6-mil fire retardant poly sheeting and secured with duct tape. Lock out and tag out any HVAC/electrical systems in the regulated area.

3.1.4.3 CONTROLLING ACCESS TO THE REGULATED AREA

Access to the regulated area is allowed only through the personnel decontamination facility (PDF). All other means of access shall be eliminated and OSHA DANGER demarcation signs posted as required by OSHA. If the regulated area is adjacent to, or within view of an occupied area, provide a visual barrier of 6 mil opaque fire retardant poly to prevent building occupant observation. If the adjacent area is accessible to the public, the barrier must be solid and capable of withstanding the negative pressure.

3.1.4.4 CRITICAL BARRIERS

Completely separate any operations in the regulated area from adjacent areas using 2 layers of 6 mil fire retardant poly and duct tape. Individually seal with 2 layers of 6 mil poly and duct tape all HVAC openings into the regulated area. Individually seal all lighting fixtures, clocks, doors, windows, convectors, speakers, or any other objects/openings in the regulated area. Heat must be shut off any objects covered with poly.

3.1.4.5 PRIMARY BARRIERS

A. Cover the regulated area with two layers of 6 mil fire retardant poly on the ceramic and exposed concrete floors and two layers of 4 mil, fire retardant poly on the walls, unless otherwise directed in writing by the VA representative. Floor layers must form a right angle with the wall and turn up the wall at least 12". Seams must overlap at least 24" and must be spray glued and taped. Install sheeting so that layers can be removed independently from each other.

3.1.4.6 EXTENSION OF THE REGULATED AREA

If the enclosure of the regulated area is breached in any way that could allow contamination to occur, the affected area shall be included in the regulated area and constructed as per this section. Decontamination measures must be started immediately and continue until air monitoring indicates background levels are met.

3.1.4.7 FIRESTOPPING

- A. Through penetrations caused by cables, cable trays, pipes, sleeves, conduits, etc. must be firestopped with a fire-rated firestop system providing an air tight seal.
- B. Firestop materials that are not equal to the wall or ceiling penetrated shall be brought to the attention of the VA Representative. The Contractor shall list all areas of penetration, the type of sealant used, and whether or not the location is fire rated. Any discovery of penetrations during abatement shall be brought to the attention of the VA representative immediately. All walls, floors and ceilings are considered fire rated unless otherwise determined by the VA Representative or Fire Marshall.
- C. Any visible openings whether or not caused by a penetration shall be reported by the Contractor to the VA Representative for a sealant system determination. Firestops shall meet ASTM E814 and UL 1479 requirements for the opening size, penetrant, and fire rating needed.

3.1.5 SANITARY FACILITIES

The Contractor shall provide sanitary facilities for abatement personnel and maintain them in a clean and sanitary condition throughout the abatement project.

3.1.6 PERSONAL PROTECTIVE EQUIPMENT

Provide whole body clothing, head coverings, gloves and foot coverings and any other personal protective equipment as determined by conducting the hazard assessment required by OSHA at 29 CFR 1910.132 (d). The Competent Person shall ensure the integrity of personal protective equipment worn for the duration of the project. Duct tape shall be used to secure all suit sleeves to wrists and to secure foot coverings at the ankle.

3.1.7 PRE-CLEANING

The VA will provide water for abatement purposes. The Contractor shall connect to the existing VA system. The service to the shower(s) shall be supplied with backflow prevention.

Pre-cleaning of ACM contaminated items shall be performed after the enclosure has been erected and negative pressure has been established in the work area. All workers performing pre-cleaning activities must don appropriate personal protective equipment (PPE), as specified throughout this document and as approved in the Contractor's work plan. After items have been pre-cleaned and decontaminated, they may be removed from the work area for storage until the completion of abatement in the work area.

Pre-clean all surfaces within the regulated area using a HEPA filtered vacuum and/or wet cleaning methods as appropriate. Carpeting will be disposed of prior to abatement if in the regulated area. If ACM floor tile is attached to the carpet while the Contractor is removing the carpet that section of the carpet will be disposed of as asbestos waste.

Pre-clean all surfaces in the regulated area using HEPA filtered vacuums and/or wet cleaning methods as appropriate. Do not use any methods that would raise dust such as dry sweeping or vacuuming with equipment not equipped with HEPA filters. Do not disturb asbestos-containing materials during this pre-cleaning phase.

3.1.8 PRE-ABATEMENT ACTIVITIES

3.1.8.1 PRE-ABATEMENT MEETING

The VA representative, upon receipt, review, and substantial approval of all pre-abatement submittals and verification by the CPIH/CIH that all materials and equipment required for the project are on the site, will arrange for a pre-abatement meeting between the Contractor, the CPIH/CIH, Competent Person(s), the VA representative(s), and the VPIH/CIH. The purpose of the meeting is to discuss any aspect of the submittals needing clarification or amplification and to discuss any aspect of the project execution and the sequence of the operation. The Contractor shall be prepared to provide any supplemental information/documentation to the VA's representative regarding any submittals, documentation, materials or equipment. Upon satisfactory resolution of any outstanding issues, the VA's representative will issue a written order to proceed to the Contractor. No abatement work of any kind described in the following provisions shall be initiated prior to the VA written order to proceed.

3.1.8.2 PRE-ABATEMENT CONSTRUCTION AND OPERATIONS

- A. Perform all preparatory work for the first regulated area in accordance with the approved work schedule and with this specification.
- B. Upon completion of all preparatory work, the CPIH/CIH will inspect the work and systems and will notify the VA's representative when the work is completed in accordance with this specification. The VA's representative may inspect the regulated area and the systems with the VPIH/CIH and may require that upon satisfactory inspection, the Contractor's employees perform all major aspects of the approved AHAP(s), especially worker protection, respiratory systems, contingency plans, decontamination procedures, and monitoring to demonstrate satisfactory operation. The operational systems for respiratory protection and the negative pressure system shall be demonstrated for proper performance.
- C. The CPIH/CIH shall document the pre-abatement activities described above and deliver a copy to the VA's representative.
- D. Upon satisfactory inspection of the installation of and operation of systems the VA's representative will notify the Contractor in writing to proceed with the asbestos abatement work in accordance with this specification and all applicable regulations.

3.1.8.3 PRE-ABATEMENT INSPECTIONS AND PREPARATIONS

Before any work begins on the construction of the regulated area, the Contractor will:

- A. Conduct a space-by-space inspection with an authorized VA representative and prepare a written inventory of all existing damage in those spaces where asbestos abatement will occur. Still or video photography may be used to supplement the written damage inventory. Document will be signed and certified as accurate by both parties.
- B. The VA Representative, the Contractor, and the VPIH/CIH must be aware of VA A/E Quality Alert 07/09 indicating the failure to identify asbestos in the areas listed as well as common issues when preparing specifications and contract documents. This is especially critical when demolition is planned, because AHERA surveys are non-destructive, and ACM may remain undetected. A NESHAPS (destructive) ACM inspection should be conducted on all building structures that will be demolished. Ensure the following areas are inspected on the project: lay-in ceilings concealing ACM; ACM behind walls/windows from previous renovations; inside utility chases/walls; transite piping/ductwork/sheets; behind radiators; lab fume hoods; transite lab countertops; roofing materials; below window sills; water/sewer lines; electrical conduit coverings; crawlspaces (previous abatement contamination); flooring/mastic covered by carpeting/new flooring; exterior insulated wall panels; on underground fuel tanks; and steam line trench coverings.
- C. Ensure that all furniture, machinery, equipment, curtains, drapes, blinds, and other movable objects required to be

removed from the regulated area have been cleaned and removed or properly protected from contamination.

- D. If present and required, remove and dispose of carpeting from floors in the regulated area.
- E. Inspect existing firestopping in the regulated area. Correct as needed.

3.2 REMOVAL OF ACM

3.2.1 WETTING ACM

- A. Use amended water for the wetting of ACM prior to removal. The Competent Person shall assure the wetting of ACM meets the definition of "adequately wet" in the EPA NESHAP regulation and OSHA's "wet methods" for the duration of the project. A removal encapsulant may be used instead of amended water with written approval of the VA's representative.
- B. Amended Water: Provide water to which a surfactant has been added shall be used to wet the ACM and reduce the potential for fiber release during disturbance of ACM. The mixture must be equal to or greater than the wetting provided by water amended by a surfactant consisting one ounce of 50% polyoxyethylene ester and 50% polyoxyethylene ether mixed with 5 gallons (19L) of water.
- C. Removal Encapsulant: When authorized by VA, provide a removal encapsulant designed specifically for the removal of ACM. The material must, when used, result in adequate wetting of the ACM and retard fiber release during removal.

3.2.2 WET REMOVAL OF ACM

- A. Adequately and thoroughly wet the ACM to be removed prior to removal with amended water or when authorized by VA, removal encapsulant to reduce/prevent fiber release to the air. Adequate time must be allowed for the amended water or removal encapsulant to saturate the ACM on concealed Thermal System Insulation. Abatement personnel must not disturb dry ACM. Floor tile abatement and transite-type heat shield abatement for heat convectors shall be performed while lightly misting the surfaces with amended water. Do not allow significant water accumulation on floors. Contractor shall remove floor tile and transite-type heat shields intact to the extent feasible using hand tools. Contractor shall use approved mastic and adhesive remover to remove all mastics, glues and adhesives beneath floor tile and dispose of as asbestos waste. Contractor shall increase HEPA equipped air exchange rate as necessary to insure that solvent exposure concentrations are less than 1% of the lower explosive limit and below applicable OSHA Permissible Exposure Limits (PEL) and ACGIH TLV, whichever is most protective of the worker. Fire doors and frames are assumed positive and shall be wetted and removed intact to the extent feasible. Contractor and VA shall retain option to perform PLM analysis on fire doors and doorframes to determine if asbestos is present. If fire doors and doorframes are negative for asbestos, contractor shall remove doors and doorframes as scheduled in Architectural Demolition Plans. Contractor shall provide credit to VA if fire doors and doorframes do not require asbestos abatement and disposal. Use a fine spray of amended water or removal encapsulant. Saturate the material sufficiently to wet to the substrate without causing excessive dripping. The Thermal System Insulation material must

be sprayed repeatedly/continuously during the removal process in order to maintain adequately wet conditions. Note: Negative pressure glovebag removal procedures within the regulated area are acceptable for Thermal System Insulation to minimize amended water leakage that may seep through the floors. Removal encapsulants must be applied in accordance with the manufacturer's written instructions. Perforate or carefully separate, using wet methods, an outer covering on Thermal System Insulation that is painted or jacketed in order to allow penetration and wetting of the material. Where necessary, carefully remove covering while wetting to minimize fiber release. **In no event shall dry removal occur except when authorized in writing by the VPIH/CIH and VA when a greater safety hazard (e.g., electricity) is present.**

- B. If ACM does not wet well with amended water due to composition, coating or jacketing, remove as follows or within a negative pressure glovebag within the regulated work area:
1. Mist work area continuously with amended water whenever necessary to reduce airborne fiber levels.
 2. Remove saturated ACM in small sections. Do not allow material to dry out. As material is removed, bag material, while still wet into disposal bags. Twist the bag neck tightly, bend over (gooseneck) and seal with a minimum of three tight wraps of duct tape. Clean /decontaminate the outside of the bag of any residue and move to washdown station adjacent to W/EDF.
 3. Thermal System Insulation: Remove the outer layer of wrap while spraying with amended water in order to saturate the ACM. Spray ACM with a fine mist of amended water or removal encapsulant. Allow time to saturate the material to the substrate. Cut bands holding pre-formed pipe insulation sections. Slit jacketing at the seams, remove and hand place in a disposal bag. Do not allow dropping to the floor. Remove molded fitting insulation/mud in large pieces and hand place in a disposal bag. Remove any residue on pipe or fitting with a stiff bristle nylon brush. In locations where pipe fitting insulation is removed from fibrous glass or other non-asbestos insulated straight runs of pipe, remove fibrous material at least 6" from the point it contacts the ACM.

3.3 DISPOSAL OF ACM WASTE MATERIALS

3.3.1 GENERAL

Dispose of waste ACM and debris that is packaged in accordance with these specifications, State of North Carolina, OSHA, EPA and DOT. The landfill requirements for packaging must also be met. Transport will be in compliance with 49 CFR 100-185 regulations. Disposal shall be done at an approved landfill. Disposal of non-friable ACM shall be also be disposed of at an approved asbestos landfill.

3.3.2 PROCEDURES

- A. The VA must be notified at least 24 hours in advance of any waste removed from the containment.
- B. Asbestos waste shall be packaged and moved through the W/EDF into a covered transport container in accordance with procedures in this specification. Waste shall be double-bagged and wetted with amended water prior to disposal. Wetted waste can be very heavy. Bags shall not be overfilled. Bags shall be securely sealed to prevent accidental

opening and/or leakage. The top shall be tightly twisted and goose necked prior to tightly sealing with at least three wraps of duct tape. Ensure that unauthorized persons do not have access to the waste material once it is outside the regulated area. All transport containers must be covered at all times when not in use. NESHAP signs must be on containers during loading and unloading. Material shall not be transported in open vehicles. If drums are used for packaging, the drums shall be labeled properly and shall not be re-used.

- C. Waste Load Out: Waste load out shall be done in accordance with the procedures in W/EDF Decontamination Procedures. Sealed waste bags shall be decontaminated on exterior surfaces by wet cleaning and/or HEPA vacuuming before being placed in the second waste bag and sealed, which then must also be wet wiped and/or HEPA vacuumed.
- D. Asbestos waste with sharp edged components, i.e., nails, screws, lath, strapping, tin sheeting, jacketing, metal mesh, etc., which might tear poly bags shall be wrapped securely in burlap before packaging and, if needed, use a poly lined fiber drum as the second container, prior to disposal.

3.4 PROJECT DECONTAMINATION

3.4.1 GENERAL

- A. The entire work related to project decontamination shall be performed under the close supervision and monitoring of the CPIH/CIH.
- B. If the asbestos abatement work is in an area which was uncontaminated prior to the start of abatement, the decontamination will be done by cleaning the primary barrier poly prior to its removal, thus preventing contamination of the building when the regulated area critical barriers are removed.

3.4.2 REGULATED AREA CLEARANCE

Clearance air testing and other requirements which must be met before release of the Contractor and re-occupancy of the regulated area space are specified in Final Testing Procedures.

3.4.3 WORK DESCRIPTION

Decontamination includes the clearance air testing in the regulated area and the decontamination and removal of the enclosures/facilities installed prior to the abatement work including primary/critical barriers, PDF and W/EDF facilities, and negative pressure systems.

3.4.4 PRE-DECONTAMINATION CONDITIONS

- A. Before decontamination starts, all ACM waste from the regulated area shall be collected and removed, and the loose 6 mil layer of poly removed while being adequately wetted with amended water and disposed of along with any gross debris generated by the work.
- B. At the start of decontamination, the following shall be in place:
 - 1. Primary barriers consisting of 2 layers of 6 mil poly on the ceramic and concrete floors and 2 layers of 4 mil poly on the walls.
 - 2. Critical barriers consisting of 2 layers of 6 mil poly which is the sole barrier between the regulated area and openings to the rest of the building or outside.
 - 4. Decontamination facilities for personnel and equipment in operating condition and the negative pressure system in operation.

3.4.5 FIRST CLEANING

Carry out a first cleaning of all surfaces of the regulated area including items of remaining poly sheeting, tools, scaffolding, ladders/staging by wet methods and/or HEPA vacuuming. Do not use dry dusting/sweeping/air blowing methods. Use each surface of a wetted cleaning cloth one time only and then dispose of as asbestos contaminated waste. Continue this cleaning until there is no visible residue from abated surfaces or poly or other surfaces. Remove all filters in the air handling system and dispose of as ACM waste in accordance with these specifications. The negative pressure system shall remain in operation during this time. Additional cleaning(s) may be needed as determined by the CPIH/VPIH/CIH.

3.4.6 PRE-CLEARANCE INSPECTION AND TESTING

The CPIH/CIH and VPIH/CIH will perform a thorough and detailed visual inspection at the end of the cleaning to determine whether there is any visible residue in the regulated area. If the visual inspection is acceptable, the CPIH/CIH will perform pre-clearance sampling using aggressive clearance as detailed in 40 CFR 763 Subpart E (AHERA) Appendix A (III)(B)(7)(d). If the sampling results show values below 0.01 f/cc, then the Contractor shall notify the VA's representative of the results with a brief report from the CPIH/CIH documenting the inspection and sampling results and a statement verifying that the regulated area is ready for lockdown encapsulation. The VA reserves the right to utilize their own VPIH/CIH to perform a pre-clearance inspection and testing for verification.

3.4.7 LOCKDOWN ENCAPSULATION OF ABATED SURFACES

With the express written permission of the VA's representative, perform lockdown encapsulation of all surfaces from which asbestos was abated in accordance with the procedures in this specification. Negative pressure shall be maintained in the regulated area during the lockdown application.

3.5 FINAL VISUAL INSPECTION AND AIR CLEARANCE TESTING

3.5.1 GENERAL

Notify the VA representative 24 hours in advance for the performance of the final visual inspection and testing. The final visual inspection and testing will be performed by the VPIH/CIH starting after the final cleaning.

3.5.2 FINAL VISUAL INSPECTION

Final visual inspection will include the entire regulated area, the PDF, all poly sheeting, seals over HVAC openings, doorways, windows, and any other openings. If any debris, residue, mastic, glues, adhesives, dust or any other suspect material is detected, the final cleaning shall be repeated at no cost to the VA. Dust/material samples may be collected and analyzed at no cost to the VA at the discretion of the VPIH/CIH to confirm visual findings. When the regulated area is visually clean the final testing can be done.

3.5.3 FINAL AIR CLEARANCE TESTING

- A. After an acceptable final visual inspection by the VPIH/CIH and VA Representative, the VPIH/CIH will perform the final clearance testing. Air samples will be collected and analyzed in accordance with procedures for AHERA in this specification. If work is less than 260 lf/160 sf/35 cf, 5 PCM samples shall be collected for clearance and a minimum of one field blank. If work is equal to or more than 260 lf/160 sf/35 cf, AHERA TEM sampling shall be performed for clearance. TEM analysis shall be done in substantial accordance with procedures for EPA AHERA in this specification. If the release criteria are not met, the Contractor shall repeat the final cleaning and continue decontamination procedures until clearance is achieved. **All Additional inspection and testing costs will be borne by the Contractor.**
- B. If release criteria are met, proceed to perform the abatement closeout and to issue the certificate of completion in accordance with these specifications.

3.5.4 FINAL AIR CLEARANCE PROCEDURES

- A. Contractor's Release Criteria: Work in a regulated area is complete when the regulated area is visually clean and airborne fiber levels have been reduced to or below 0.01 f/cc as measured by the AHERA PCM protocol, or 70 AHERA asbestos structures per square millimeter (s/mm²) and 0.01 asbestos structures per cubic centimeter (s/cc) of air by AHERA TEM analysis. No averaging of results will be used for this project. All air samples shall be at or below 70 s/mm² and 0.01 s/cc to satisfy project final clearance requirements.
- B. Air Monitoring and Final Clearance Sampling: To determine if the airborne fiber counts encountered during abatement operations have been reduced to the specified level, the VPIH/CIH will secure samples and analyze them according to the following procedures:
 - 1. Fibers Counted: "Fibers" referred to in this section shall be either all fibers regardless of composition as counted in the NIOSH 7400 PCM method or asbestos fibers counted using the AHERA TEM method.
 - 2. Aggressive Sampling: All final air testing samples shall be collected using aggressive sampling techniques. Samples will be collected on 0.8μ MCE filters for PCM analysis and 0.45μ MCE filters for TEM. A minimum of 1200 Liters of air using calibrated pumps shall be collected for TEM clearance samples. Before pumps are started, initiate aggressive air mixing sampling as detailed in 40 CFR 763 Subpart E (AHERA) Appendix A (III)(B)(7)(d). Air samples will be collected in areas subject to normal air circulation away from corners, obstructed locations, and locations near windows, doors, or vents. After air sampling pumps have been shut off, circulating fans shall be shut off. The negative pressure system shall continue to operate.

3.5.5 CLEARANCE SAMPLING USING PCM - LESS THAN 260LF/160SF:

- A. The VPIH/CIH will perform clearance samples as indicated by the specification.
- B. The NIOSH 7400 PCM method will be used for clearance sampling with a minimum collection volume of 3,600 Liters of air. A minimum of 5 PCM clearance samples shall be collected. All samples must be equal to or less than 0.01 f/cc to clear the regulated area.
- C. OMIT

3.5.6 CLEARANCE SAMPLING USING TEM - EQUAL TO OR MORE THAN 260LF/160SF: TEM

- A. Clearance requires 13 samples be collected; 5 inside the regulated area; 5 outside the regulated area; and 3 field blanks.
- B. The TEM method will be used for clearance sampling with a minimum collection volume of 1200 Liters of air. A minimum of 13 clearance samples shall be collected. All samples must be equal to or less than 70 AHERA structures per square millimeter (s/mm²) and 0.01 s/cc by AHERA TEM to satisfy project clearance criteria.

3.5.7 LABORATORY TESTING OF PCM CLEARANCE SAMPLES

The services of an AIHA accredited laboratory will be employed by the VA to perform analysis for the PCM air samples. The accredited laboratory shall be successfully participating in the AIHA Proficiency Analytical Testing (PAT) program. Samples will be sent daily by the VPIH/CIH so that verbal/faxed reports can be received within 24 hours. A complete record, certified by the laboratory, of all air monitoring tests and results will be furnished to the VA's representative and the Contractor.

3.5.8 LABORATORY TESTING OF TEM SAMPLES

Samples shall be sent by the VPIH/CIH to a NIST/NVLAP accredited laboratory for analysis by TEM. The laboratory shall be successfully participating in the NIST/NVLAP Airborne Asbestos Analysis (TEM) program. Verbal/faxed results from the laboratory shall be available within 24 hours after receipt of the samples. A complete record, certified by the laboratory, of all TEM results shall be furnished to the VA's representative and the Contractor.

3.5.9 LABORATORY TESTING OF BULK SAMPLES

Samples shall be sent by the VPIH/CIH or CPIH/CIH to a NIST/NVLAP accredited laboratory for analysis by PLM or TEM. The laboratory shall be successfully participating in the NIST/NVLAP Bulk Asbestos Analysis (PLM) program. Verbal/faxed results from the laboratory shall be available within 24 hours after receipt of the samples. A complete record, certified by the laboratory, of all PLM or TEM results shall be furnished to the VA's representative and the Contractor.

3.6 ABATEMENT CLOSEOUT AND CERTIFICATE OF COMPLIANCE

3.6.1 COMPLETION OF ABATEMENT WORK

After thorough decontamination, seal negative air machines with 2 layers of 6 mil poly and duct tape to form a tight seal at the intake/outlet ends before removal from the regulated area. Complete asbestos abatement work upon meeting the regulated area visual and air clearance criteria and fulfilling the following:

- A. Remove all equipment and materials from the project area.
- B. Dispose of all packaged ACM waste as required.
- C. Repair or replace all interior finishes damaged during the abatement work, as required.
- D. Fulfill other project closeout requirements as required in this specification.

3.6.2 CERTIFICATE OF COMPLETION BY CONTRACTOR

The CPIH/CIH shall complete and sign the "Certificate of Completion" in accordance with Attachment 1 at the completion of the abatement and decontamination of the regulated area.

3.6.3 WORK SHIFTS

All work shall be done during administrative hours (8:00 AM to 4:30 PM) Monday -Friday excluding Federal Holidays. Any change in the work schedule must be approved in writing by the VA Representative.

3.6.4 RE-INSULATION

If required as part of the contract, replace all asbestos containing insulation/fire-proofing with suitable non-asbestos material. Provide MSDS's (now SDS) for all replacement materials in advance of installation for VA approval. Refer to Section 23 07 11, HVAC, PLUMBING, AND BOILER PLANT INSULATION.

ATTACHMENT #1

CERTIFICATE OF COMPLETION

DATE: _____ VA Project #: _____

PROJECT NAME: _____ Abatement Contractor: _____

VAMC/ADDRESS: _____

1. I certify that I have personally inspected, monitored and supervised the abatement work of (specify regulated area or Building):
which took place from / / to / /
2. That throughout the work all applicable requirements/regulations and the VA's specifications were met.
3. That any person who entered the regulated area was protected with the appropriate personal protective equipment and respirator and that they followed the proper entry and exit procedures and the proper operating procedures for the duration of the work.
4. That all employees of the Abatement Contractor engaged in this work were trained in respiratory protection, were experienced with abatement work, had proper medical surveillance documentation, were fit-tested for their respirator, and were not exposed at any time during the work to asbestos without the benefit of appropriate respiratory protection.
5. That I performed and supervised all inspection and testing specified and required by applicable regulations and VA specifications.
6. That the conditions inside the regulated area were always maintained in a safe and healthy condition and the maximum fiber count never exceeded 0.5 f/cc, except as described below.
7. That all abatement work was done in accordance with OSHA requirements and the manufacturer's recommendations.

CPIH/CIH Signature/Date: _____

CPIH/CIH Print Name: _____

Abatement Contractor Signature/Date: _____

Abatement Contractor Print Name: _____

ATTACHMENT #2
CERTIFICATE OF WORKER'S ACKNOWLEDGMENT

PROJECT NAME: _____ DATE: _____

PROJECT ADDRESS: _____

ABATEMENT CONTRACTOR'S NAME: _____

WORKING WITH ASBESTOS CAN BE HAZARDOUS TO YOUR HEALTH. INHALING ASBESTOS HAS BEEN LINKED WITH VARIOUS TYPES OF CANCERS. IF YOU SMOKE AND INHALE ASBESTOS FIBERS, YOUR CHANCES OF DEVELOPING LUNG CANCER IS GREATER THAN THAT OF THE NON-SMOKING PUBLIC.

Your employer's contract with the owner for the above project requires that: You must be supplied with the proper personal protective equipment including an adequate respirator and be trained in its use. You must be trained in safe and healthy work practices and in the use of the equipment found at an asbestos abatement project. You must receive/have a current medical examination for working with asbestos. These things shall be provided at no cost to you. By signing this certificate you are indicating to the owner that your employer has met these obligations.

RESPIRATORY PROTECTION: I have been trained in the proper use of respirators and have been informed of the type of respirator to be used on the above indicated project. I have a copy of the written Respiratory Protection Program issued by my employer. I have been provided for my exclusive use, at no cost, with a respirator to be used on the above indicated project.

TRAINING COURSE: I have been trained by a third party, State/EPA accredited trainer in the requirements for an AHERA/OSHA Asbestos Abatement Worker training course, 32 hours minimum duration. I currently have a valid State accreditation certificate. The topics covered in the course include, as a minimum, the following:

- Physical Characteristics and Background Information on Asbestos
- Potential Health Effects Related to Exposure to Asbestos
- Employee Personal Protective Equipment
- Establishment of a Respiratory Protection Program
- State of the Art Work Practices
- Personal Hygiene
- Additional Safety Hazards
- Medical Monitoring
- Air Monitoring
- Relevant Federal, State and Local Regulatory Requirements, Procedures, and Standards
- Asbestos Waste Disposal

MEDICAL EXAMINATION: I have had a medical examination within the past 12 months which was paid for by my employer. This examination included: health history, occupational history, pulmonary function test, and may have included a chest x-ray evaluation. The physician issued a positive written opinion after the examination.

Signature: _____

Printed Name: _____

Social Security Number: _____

Witness: _____

ATTACHMENT #3

AFFIDAVIT OF MEDICAL SURVEILLANCE, RESPIRATORY PROTECTION AND TRAINING/ACCREDITATION

VA PROJECT NAME AND NUMBER: _____

VA MEDICAL FACILITY: _____

ABATEMENT CONTRACTOR'S NAME AND ADDRESS: _____

1. I verify that the following individual

Name: _____ Social Security Number: _____

who is proposed to be employed in asbestos abatement work associated with the above project by the named Abatement Contractor, is included in a medical surveillance program in accordance with 29 CFR 1926.1101(m), and that complete records of the medical surveillance program as required by 29 CFR 1926.1101(m)(n) and 29 CFR 1910.20 are kept at the offices of the Abatement Contractor at the following address.

Address: _____

2. I verify that this individual has been trained, fit-tested and instructed in the use of all appropriate respiratory protection systems and that the person is capable of working in safe and healthy manner as expected and required in the expected work environment of this project.

3. I verify that this individual has been trained as required by 29 CFR 1926.1101(k). This individual has also obtained a valid State accreditation certificate. Documentation will be kept on-site.

4. I verify that I meet the minimum qualifications criteria of the VA specifications for a CPIH.

Signature of CPIH/CIH: _____ Date: _____

Printed Name of CPIH/CIH: _____

Signature of Contractor: _____ Date: _____

Printed Name of Contractor: _____

ATTACHMENT #4

ABATEMENT CONTRACTOR/COMPETENT PERSON(S) REVIEW AND ACCEPTANCE OF THE VA'S ASBESTOS SPECIFICATIONS

VA Project Location: _____

VA Project #: _____

VA Project Description: _____

This form shall be signed by the Asbestos Abatement Contractor Owner and the Asbestos Abatement Contractor's Competent Person(s) prior to any start of work at the VA related to this Specification. If the Asbestos Abatement Contractor's/Competent Person(s) has not signed this form, they shall not be allowed to work on-site.

I, the undersigned, have read VA's Asbestos Specification regarding the asbestos abatement requirements. I understand the requirements of the VA's Asbestos Specification and agree to follow these requirements as well as all required rules and regulations of OSHA/EPA/DOT and State/Local requirements. I have been given ample opportunity to read the VA's Asbestos Specification and have been given an opportunity to ask any questions regarding the content and have received a response related to those questions. I do not have any further questions regarding the content, intent and requirements of the VA's Asbestos Specification.

At the conclusion of the asbestos abatement, I will certify that all asbestos abatement work was done in accordance with the VA's Asbestos Specification and all ACM was removed properly and no fibrous residue remains on any abated surfaces.

Abatement Contractor Owner's Signature _____ Date _____

Abatement Contractor Competent Person(s) _____ Date _____

- - END- - - -

ASBESTOS SURVEY

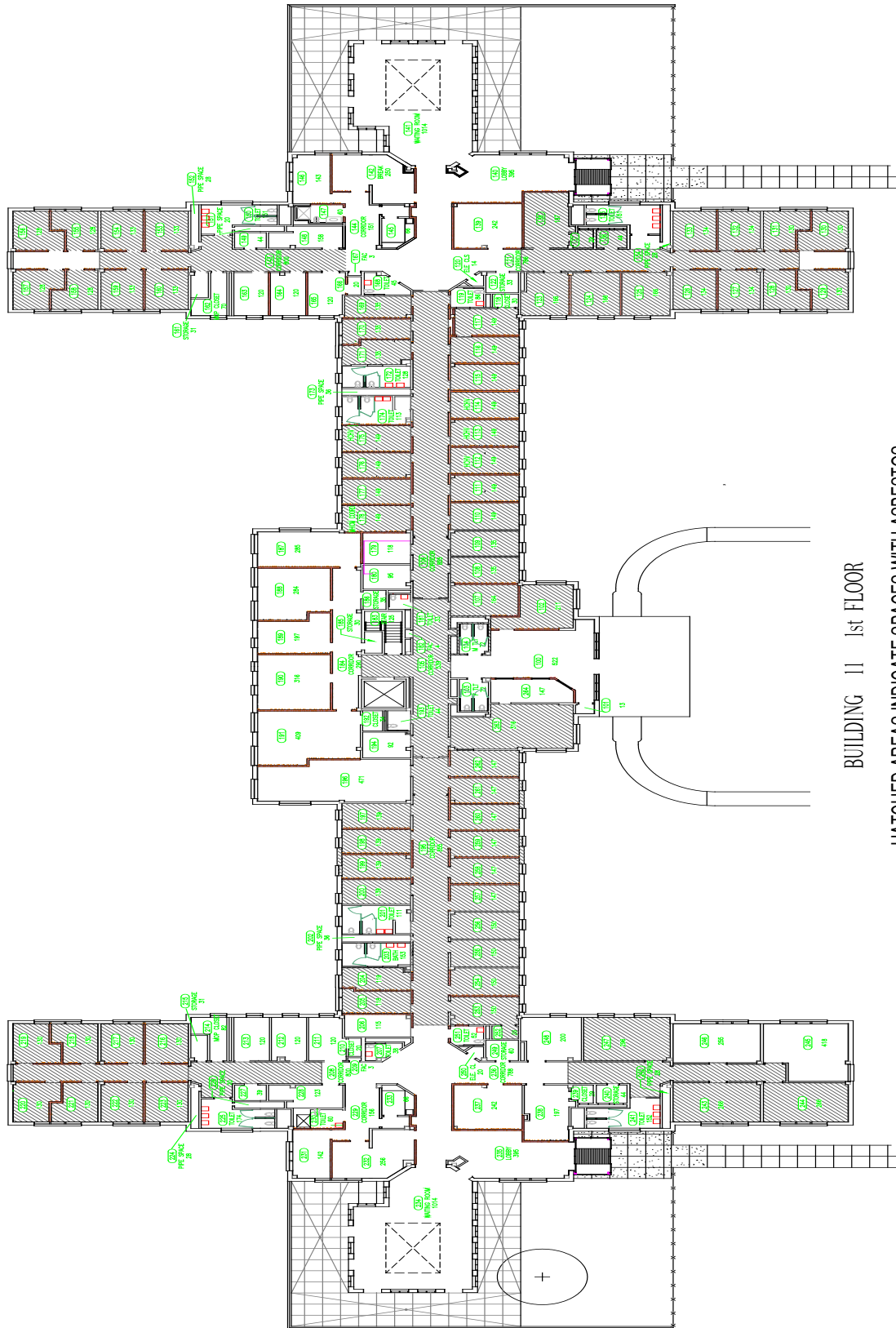

BUILDING 11 1st FLOOR
HATCHED AREAS INDICATE SPACES WITH ASBESTOS
CONTAINING MASTIC.

**SECTION 04 05 13
MASONRY MORTARING**

PART 1 - GENERAL

1.1 DESCRIPTION:

Section specifies mortar materials and mixes.

1.2 RELATED WORK:

- A. Mortar used in Section:
 - 1. Section 04 05 16, MASONRY GROUTING.
 - 2. Section 04 20 00, UNIT MASONRY.
 - 3. Section 04 72 00, CAST STONE MASONRY.

1.3 TESTING LABORATORY-CONTRACTOR RETAINED

- A. Engage a commercial testing laboratory approved by COR to perform tests specified below.
- B. Submit information regarding testing laboratory's facilities and qualifications of technical personnel to COR.

1.4 TESTS

- A. Test mortar and materials specified.
- B. Certified test reports.
- C. Identify materials by type, brand name and manufacturer or by origin.
- D. Do not use materials until laboratory test reports are approved by COR.
- E. After tests have been made and materials approved, do not change without additional test and approval of COR.
- F. Testing:
 - 1. Test materials proposed for use for compliance with specifications in accordance with test methods contained in referenced specifications and as follows:
 - 2. Mortar:
 - a. Test for compressive strength and water retention; ASTM C270.
 - b. Mortar compressive strengths 28 days as follows:
 - Type M: Minimum 17230 kPa (2500 psi) at 28 days.
 - Type S: Minimum 12400 kPa (1800 psi) at 28 days.
 - Type N: Minimum 5170 kPa (750 psi) at 28 days.
 - 3. Cement:
 - a. Test for water soluble alkali (nonstaining) when nonstaining cement is specified.
 - b. Nonstaining cement shall contain not more than 0.03 percent water soluble alkali.
 - 4. Sand: Test for deleterious substances, organic impurities, soundness and grading.

5. High Bond Mortar: Test for compressive strength, tensile strength, flexural strength, and brick bond strength.
- G. During progress of work, testing laboratory specified in Section 01 45 29, TESTING LABORATORY SERVICES, takes and tests samples as specified in that section. Testing procedures and test methods in ASTM C780.

1.5 SUBMITTALS

- A. Submit in accordance with Section 01 33 23, SHOP DRAWINGS, PRODUCT DATA, AND SAMPLES.
- B. Certificates:
 1. Testing laboratory's facilities and qualifications of its technical personnel.
 2. Indicating that following items meet specifications:
 - a. Portland cement.
 - b. Masonry cement.
 - c. Mortar cement.
 - d. Hydrated lime.
 - e. Fine aggregate (sand).
 - g. Color admixture.
- C. Laboratory Test Reports:
 1. Mortar, each type.
 2. Admixtures.
- D. Manufacturer's Literature and Data:
 1. Cement, each kind.
 2. Hydrated lime.
 3. Admixtures.
 4. Liquid acrylic resin.

1.6 PRODUCT DELIVERY, STORAGE AND HANDLING

- A. Deliver masonry materials in original sealed containers marked with name of manufacturer and identification of contents.
- B. Store masonry materials under waterproof covers on planking clear of ground, and protect damage from handling, dirt, stain, water and wind.

1.7 APPLICABLE PUBLICATIONS

- A. Publications listed below form a part of specification to extent referenced. Publications are referenced in text by basic designation only.
- B. American Society for Testing and Materials (ASTM):
 - C40-04.....Organic Impurities in Fine Aggregates for Concrete
 - C91-05.....Masonry Cement

C109-08.....	Compressive Strength of Hydraulic Cement Mortars (Using 2-in. or 50-MM Cube Specimens)
C144-04.....	Aggregate for Masonry Mortar
C150-09.....	Portland Cement
C207-06.....	Hydrated Lime for Masonry Purposes
C270-10.....	Mortar for Unit Masonry
C307-03(R2008).....	Tensile Strength of Chemical - Resistant Mortar, Grouts, and Monolithic Surfacing
C321-00(R2005).....	Bond Strength of Chemical-Resistant Mortars
C348-08.....	Flexural Strength of Hydraulic Cement Mortars
C595-10.....	Blended Hydraulic Cement
C780-10.....	Preconstruction and Construction Evaluation of Mortars for Plain and Reinforced Unit Masonry
C979-10.....	Pigments for Integrally Colored Concrete
C1329-05.....	Mortar Cement

PART 2 - PRODUCTS

2.1 HYDRATED LIME

ASTM C207, Type S.

2.2 AGGREGATE FOR MASONRY MORTAR

A. ASTM C144 and as follows:

1. Light colored sand for mortar for laying face brick.
2. White plastering sand meeting sieve analysis for mortar joints for pointing.

B. Test sand for color value in accordance with ASTM C40. Sand producing color darker than specified standard is unacceptable.

2.3 BLENDED HYDRAULIC CEMENT

ASTM C595, Type IS, IP.

2.4 MASONRY CEMENT

A. ASTM C91. Type N, S, or M.

B. Use white masonry cement whenever white mortar is specified.

2.5 MORTAR CEMENT

ASTM C1329, Type N, S or M.

2.6 PORTLAND CEMENT

A. ASTM C150, Type I.

B. Use white Portland cement wherever white mortar is specified.

2.7 LIQUID ACRYLIC RESIN

A formulation of acrylic polymers and modifiers in liquid form designed for use as an additive for mortar to improve physical properties.

2.8 WATER

Potable, free of substances that are detrimental to mortar, masonry, and metal.

2.9 POINTING MORTAR

- A. For Cast Stone or Precast Concrete: Proportion by volume; One part white Portland cement, two parts white sand, and 1/5 part hydrated lime.

2.10 MASONRY MORTAR

- A. Conform to ASTM C270.
- B. Admixtures:
 - 1. Do not use mortar admixtures, except for high bond mortar, and color admixtures unless approved by COR.
 - 2. Submit laboratory test report showing effect of proposed admixture on strength, water retention, and water repellency of mortar.
 - 3. Do not use antifreeze compounds.
- C. Color: Standard gray mortar.

2.11 HIGH BOND MORTAR

- A. Mixture by volume, one-part Portland cement, 1/4-part hydrated lime, three-parts sand, water, and liquid acrylic resin.
- B. Mortar properties when tested in accordance with referenced specifications.
 - 1. Compressive Strength, ASTM C109: Minimum 19,305 kPa (2800 psi), using 50 mm (2 inch) cubes.
 - 2. Tensile Strength, ASTM C307: 3861 kPa Minimum (560 psi), using the 25mm (1 inch) briquettes.
 - 3. Flexural Strength, ASTM C348: Minimum 6067 kPa (880 psi), using flexural bar.
 - 4. Bond Strength, ASTM C321: Minimum 2965 kPa (430 psi), using crossed brick.

PART 3 - EXECUTION

3.1 MIXING

- A. Mix in a mechanically operated mortar mixer.
 - 1. Mix mortar for at least three minutes but not more than five minutes.
- B. Measure ingredients by volume. Measure by the use of a container of known capacity.
- C. Mix water with dry ingredients in sufficient amount to provide a workable mixture which will adhere to vertical surfaces of masonry units.
- D. Mortar that has stiffened because of loss of water through evaporations:

1. Re-tempered by adding water to restore to proper consistency and workability.
2. Discard mortar that has reached its initial set or has not been used within two hours.

E. Pointing Mortar:

1. Mix dry ingredients with enough water to produce a damp mixture of workable consistency which will retain its shape when formed into a ball.
2. Allow mortar to stand in dampened condition for one to 1-1/2 hours.
3. Add water to bring mortar to a workable consistency prior to application.

3.2 MORTAR USE LOCATION

- B. Use Type S mortar for masonry containing vertical reinforcing bars (non-engineered) masonry below grade and engineered reinforced unit masonry work .
- C. For brick veneer over frame back up walls, use Type N portland cement-lime mortar or Type S masonry cement or mortar cement mortar.
- D. Use Type N mortar for other masonry work, except as otherwise specified.
- E. Use Type N mortar for tuck pointing work.
- F. Use pointing mortar for items specified.

- - - E N D - - -

**SECTION 04 05 16
MASONRY GROUTING**

PART 1 - GENERAL

1.1 DESCRIPTION:

Section specifies grout materials and mixes.

1.2 RELATED WORK:

A. Grout used in Section:

1. Section 04 20 00, UNIT MASONRY.
2. Section 04 72 00, CAST STONE MASONRY.

1.3 TESTS:

- A. Test grout and materials specified.
- B. Certified test reports.
- C. Identify materials by type, brand name and manufacturer or by origin.
- D. Do not use materials until laboratory test reports are approved by Contracting Officer Representative (COR).
- E. After tests have been made and materials approved, do not change without additional test and approval of COR.
- F. Testing:
 1. Test materials proposed for use for compliance with specifications in accordance with test methods contained in referenced specifications and as follows:
 2. Grout:
 - a. Test for compressive strength; ASTM C1019.
 - b. Grout compressive strength of 13790 kPa (2000 psi) at 28 days.
 4. Sand: Test for deleterious substances, organic impurities, soundness and grading.

1.4 SUBMITTALS:

- A. Submit in accordance with Section 01 33 23, SHOP DRAWINGS, PRODUCT DATA, AND SAMPLES.
- B. Certificates:
 1. Indicating that following items meet specifications:
 - a. Portland cement.
 - b. Masonry cement.
 - c. Grout.
 - d. Hydrated lime.
 - e. Fine aggregate (sand).
 - f. Coarse aggregate for grout.
- C. Laboratory Test Reports:
 1. Grout, each type.

2. Admixtures.

D. Manufacturer's Literature and Data:

1. Cement, each kind.
2. Hydrated lime.
3. Admixtures.
4. Liquid acrylic resin.

1.5 PRODUCT DELIVERY, STORAGE AND HANDLING:

- A. Deliver masonry materials in original sealed containers marked with name of manufacturer and identification of contents.
- B. Store masonry materials under waterproof covers on planking clear of ground, and protect damage from handling, dirt, stain, water and wind.

1.6 APPLICABLE PUBLICATIONS:

- A. Publications listed below form a part of specification to extent referenced. Publications are referenced in text by basic designation only.
- B. American Society for Testing and Materials (ASTM):
 - C40-04.....Organic Impurities in Fine Aggregates for Concrete
 - C91-05.....Masonry Cement
 - C150-09.....Portland Cement
 - C207-06.....Hydrated Lime for Masonry Purposes
 - C404-07.....Aggregate for Masonry Grout
 - C476-10.....Grout for Masonry
 - C595-10.....Blended Hydraulic Cement
 - C979-10.....Pigments for Integrally Colored Concrete
 - C1019-11.....Sampling and Testing Grout

PART 2 - PRODUCTS

2.1 HYDRATED LIME:

ASTM C207, Type S.

2.2 AGGREGATE FOR MASONRY GROUT:

ASTM C404, Size 8.

2.3 BLENDED HYDRAULIC CEMENT:

ASTM C595, Type IS, IP.

2.4 MASONRY CEMENT:

A. ASTM C91. Type N, S, or M.

2.5 PORTLAND CEMENT:

A. ASTM C150, Type I.

2.6 LIQUID ACRYLIC RESIN:

A formulation of acrylic polymers and modifiers in liquid form designed for use as an additive for mortar to improve physical properties.

2.7 WATER:

Potable, free of substances that are detrimental to grout, masonry, and metal.

2.8 GROUT:

- A. Conform to ASTM C476 except as specified.
- B. Grout type proportioned by volume as follows:
 - 1. Fine Grout:
 - a. Portland cement or blended hydraulic cement: one part.
 - b. Hydrated lime: 0 to 1/10 part.
 - c. Fine aggregate: 2-1/4 to three times sum of volumes of cement and lime used.
 - 2. Coarse Grout:
 - a. Portland cement or blended hydraulic cement: one part.
 - b. Hydrated lime: 0 to 1/10 part.
 - c. Fine aggregate: 2-1/4 to three times sum of volumes of cement and lime used.
 - d. Coarse aggregate: one to two times sum of volumes of cement and lime used.
 - 3. Sum of volumes of fine and coarse aggregates: Do not exceed four times sum of volumes of cement and lime used.

PART 3 - EXECUTION

3.1 MIXING:

- A. Mix in a mechanically operated grout mixer.
 - 1. Mix grout for at least five minutes.
- B. Measure ingredients by volume. Measure by the use of a container of known capacity.
- C. Mix water with grout dry ingredients in sufficient amount to bring grout mixture to a pouring consistency.

3.2 GROUT USE LOCATIONS:

- A. Use fine grout for filling wall cavities and cells of concrete masonry units where the smallest dimension is 50 mm (2 inches) or less.
- B. Use either fine grout or coarse grout for filling wall cavities and cells of concrete masonry units where the smallest dimension is greater than 50 mm (2 inches).
- C. Do not use grout for filling bond beam or lintel units.

- - - E N D - - -

SECTION 04 20 00
UNIT MASONRY

PART 1 - GENERAL

1.1 DESCRIPTION

This section specifies requirements for construction of brick veneer at exterior walls and concrete masonry units.

1.2 RELATED WORK

- A. Mortars and grouts: Section 04 05 13, MASONRY MORTARING, Section 04 05 16, MASONRY GROUTING.
- B. Steel lintels and shelf angles: Section 05 50 00, METAL FABRICATIONS.
- C. Cavity insulation: Section 07 21 13, THERMAL INSULATION.
- D. Flashing: Section 07 60 00, FLASHING AND SHEET METAL.
- E. Sealants and sealant installation: Section 07 92 00, JOINT SEALANTS.

1.3 SUBMITTALS

- A. Submit in accordance with Section 01 33 23, SHOP DRAWINGS, PRODUCT DATA AND SAMPLES.
- B. Samples:
 - 1. Face brick, sample panel, 200 mm by 400 mm (8 inches by 16 inches,) showing full color range and texture of bricks, bond, and proposed mortar joints.
 - 2. Concrete masonry units, when exposed in finish work.
 - 3. Anchors, and ties, one each and joint reinforcing 1200 mm (48 inches) long.
 - 4.
- C. Shop Drawings:
 - 1. Special masonry shapes.
 - 2. Drawings, showing reinforcement, applicable dimensions and methods of hanging soffit or lintel masonry and reinforcing masonry for embedment of anchors for hung fixtures.
 - 3
 - 5. Shop Drawings: Submit shop drawings for fabrication, bending, and placement of reinforcing bars. Comply with ACI 315. Show bar schedules, diagrams of bent bars, stirrup spacing, lateral ties and other arrangements and assemblies as required for fabrication and placement of reinforcement for unit masonry work.
- D. Certificates:
 - 1. Certificates signed by manufacturer, including name and address of contractor, project location, and the quantity, and date or dates of shipment of delivery to which certificate applies.

2. Indicating that the following items meet specification requirements:
 - a. Face brick.
 - b. Solid and load-bearing concrete masonry units, including fire-resistant rated units.
 - c.
 3. Testing laboratories facilities and qualifications of its principals and key personnel to perform tests specified.
- E. Laboratory Test Reports:
1. Brick for pre-built masonry panels.
 - .
- F. Manufacturer's Literature and Data:
1. Anchors, ties, and reinforcement.
 2. Shear keys.
 3. Reinforcing bars.

SPEC WRITER NOTE: For small projects verify use of following paragraph with the project manager.

1.4 SAMPLE PANEL

- A. Before starting masonry, lay up a sample panel in accordance with Masonry Standards Joint Committee (MSJC) and Brick Industry Association (BIA).
1. Use masonry units from random cubes of units delivered on site.
 2. Include reinforcing, ties, and anchors.
- B. Use sample panels approved by COR for standard of workmanship of new masonry work.
- C. Use sample panel to test cleaning methods.

1.5 WARRANTY

Warrant exterior masonry walls against moisture leaks and subject to terms of "Warranty of Construction", FAR clause 52.246-21, except that warranty period shall be five years.

1.6 APPLICABLE PUBLICATIONS

- A. Publications listed below form a part of this specification to the extent referenced. Publications are referenced in the text by the basic designation only.
- B. American Society for Testing and Materials (ASTM):
- A951-06.....Steel Wire for Masonry Joint Reinforcement.
- A615/A615M-09.....Deformed and Plain Billet-Steel Bars for
Concrete Reinforcement.
- A675/A675M-03(R2009)....Standard Specification for Steel Bars, Carbon,
Hot-Wrought, Special Quality, Mechanical

- Properties C34-03 Structural Clay Load-Bearing
Wall Tile
- C55-09.....Concrete Building Brick
- C56-10.....Structural Clay Non-Load-Bearing Tile
- C62-10.....Building Brick (Solid Masonry Units Made From
Clay or Shale)
- C67-09.....Sampling and Testing Brick and Structural Clay
Tile
- C90-11.....Load-Bearing Concrete Masonry Units
- C126-10.....Ceramic Glazed Structural Clay Facing Tile,
Facing Brick, and Solid Masonry Units
- C216-10.....Facing Brick (Solid Masonry Units Made From Clay
or Shale)
- C476-10.....Standard Specification for Grout for Masonry
- C612-10.....Mineral Fiber Block and Board Thermal Insulation
- C744-11.....Prefaced Concrete and Calcium Silicate Masonry
Units.
- D1056-07.....Flexible Cellular Materials - Sponge or Expanded
Rubber
- D2000-08.....Rubber Products in Automotive Applications
- D2240-05(R2010).....Rubber Property - Durometer Hardness
- D3574-08.....Flexible Cellular Materials-Slab, Bonded, and
Molded Urethane Foams
- F1667-11.....Fasteners: Nails, Spikes and Staples
- C. Masonry Industry Council:
Hot and Cold Weather Masonry Construction Manual-98 (R2000).
- D. American Welding Society (AWS):
D1.4-11 Structural Welding Code - Reinforcing Steel.
- E. Federal Specifications (FS):
FF-S-107C-00.....Screws, Tapping and Drive
- F. Brick Industry Association - Technical Notes on Brick Construction
(BIA):
11-2001.....Guide Specifications for Brick Masonry, Part I
11A-1988.....Guide Specifications for Brick Masonry, Part II
11B-1988.....Guide Specifications for Brick Masonry, Part III
Execution
11C-1998.....Guide Specification for Brick Masonry Engineered
Brick Masonry, Part IV
11D-1988.....Guide Specifications for Brick Masonry
Engineered Brick Masonry, Part IV continued

G. Masonry Standards Joint Committee; Specifications for Masonry Structures
TMS 602-08/ACI 530.1-08/ASCE 6-08 (2008 MSJC Book Version TMS-0402-08).

PART 2 - PRODUCTS

2.1 BRICK

A. Face Brick:

1. ASTM C216, Grade SW, Type FBS.
2. Brick when tested in accordance with ASTM C67: Classified slightly efflorescent or better.
3. Size:
 - a. Modular
4. Color and Texture: Match existing Boral Brick, MOD 32, Red Range Wirecut, ASTM C-216, Grade SC, Type FBS. Present options to Architect for approval. Provide allowance of \$400.00 per 1,000 bricks.

2.2 CONCRETE MASONRY UNITS

A. Hollow and Solid Load-Bearing Concrete Masonry Units: ASTM C90.

1. Unit Weight: Normal.
2. Fire rated units for fire rated partitions.
3. Sizes: Modular.

B. Concrete Brick: ASTM C55.

2.4 SHEAR KEYS

- A. ASTM D2000, solid extruded cross-shaped section of rubber, neoprene, or polyvinyl chloride, with a durometer hardness of approximately 80 when tested in accordance with ASTM D2240, and a minimum shear strength of 3.5 MPa (500 psi).
- B. Shear key dimensions: Approximately 70 mm by 8 mm for long flange and 38 mm by 16 mm for short flange (2-3/4 inches by 5/16 inch for long flange, and 1-1/2 inches by 5/8 inch for short flange).

2.5 ANCHORS, TIES, AND REINFORCEMENT

A. Steel Reinforcing Bars: ASTM A615M, deformed bars, grade as shown.

B. Joint Reinforcement:

1. Form from wire complying with ASTM A951.
2. Galvanized after fabrication.
3. Width of joint reinforcement 40 mm (0.16 inches) less than nominal width of masonry wall or partition.
4. Cross wires welded to longitudinal wires.
5. Joint reinforcement at least 3000 mm (10 feet) in length.
6. Joint reinforcement in rolls is not acceptable.
7. Joint reinforcement that is crimped to form drip is not acceptable.

8. Maximum spacing of cross wires 400 mm (16 inch) to longitudinal wires.
 9. Ladder Design:
 - a. Longitudinal wires deformed 5 mm (0.20 inch) diameter wire.
 - b. Cross wires 4 mm (0.16 inch) diameter.
 10. Trussed Design:
 - a. Longitudinal and cross wires not less than 4 mm (0.16 inch nominal) diameter.
 - b. Longitudinal wires deformed.
 11. Multiple Wythes and Cavity wall ties:
 - a. Longitudinal wires 4 mm (0.16 inch), two in each wythe with ladder truss wires 4 mm (0.16 inch) overlay, welded to each longitudinal wire.
 - b. Longitudinal wires 4 mm (0.16 inch) with U shape 4 mm (0.16 inch) rectangular ties extending into other wythe not less than 75 mm (3 inches) spaced 400 mm o.c. (16 inches). Adjustable type with U shape tie designed to receive 4 mm (0.16 inch) pintle projecting into other wythe 75 mm (3 inches min.).
- C. Adjustable Veneer Anchor for Frame Walls:
1. Two piece, adjustable anchor and tie.
 2. Anchor and tie may be either type; use only one type throughout.
 3. Loop Type:
 - a. Anchor: Screw-on galvanized steel anchor strap 2.75 mm (0.11 inch) by 19 mm (3/4 inch) wide by 225 mm (9 inches) long, with 9 mm (0.35 inch) offset and 100 mm (4 inch) adjustment. Provide 5 mm (0.20 inch) hole at each end for fasteners.
 - b. Ties: Triangular tie, fabricated of 5 mm (0.20 inch) diameter galvanized cold drawn steel wire. Ties long enough to engage the anchor and be embedded not less than 50 mm (2 inches) into the bed joint of the masonry veneer.
 4. Angle Type:
 - a. Anchor: Minimum 2 mm (16 gage) thick galvanized steel angle shaped anchor strap. Provide hole in vertical leg for fastener. Provide hole near end of outstanding leg to suit upstanding portion of tie.
 - b. Tie: Fabricate from 5 mm (0.20 inch) diameter galvanized cold drawn steel wire. Form "L" shape to be embedded not less than 50 mm (2 inches) into the bed joint of the masonry veneer and provide upstanding leg to fit through hole in anchor and be long enough to allow 50 mm (2 inches) of vertical adjustment.

D. Dovetail Anchors:

1. Corrugated steel dovetail anchors formed of 1.5 mm (0.0598 inch) thick by 25 mm (1 inch) wide galvanized steel, 90 mm (3-1/2 inches) long where used to anchor 100 mm (4 inch) nominal thick masonry units, 140 mm (5-1/2 inches) long for masonry units more than 100 mm (4 inches) thick.
2. Triangular wire dovetail anchor 100 mm (4 inch) wide formed of 4 mm (9 gage) steel wire with galvanized steel dovetail insert. Anchor length to extend at least 75 mm (3 inches) into masonry, 25 mm (1 inch) into 40 mm (1-1/2 inch) thick units.
3. Form dovetail anchor slots from 0.6 mm (0.0239 inch) thick galvanized steel (with felt or fiber filler).

E. Individual ties:

1. Rectangular ties: Form from 5 mm (3/16 inch) diameter galvanized steel rod to a rectangular shape not less than 50 mm (2 inches) wide by sufficient length for ends of ties to extend within 25 mm (1 inch) of each face of wall. Ties that are crimped to form drip are not permitted.
2. Adjustable Cavity Wall Ties:
 - a. Adjustable wall ties may be used at Contractor's option.
 - b. Two piece type permitting up to 40 mm (1-1/2 inch) adjustment.
 - c. Form ties from 5 mm (3/16 inch) diameter galvanized steel wire.
 - d. Form one piece to a rectangular shape 105 mm (4-1/8 inches) wide by length required to extend into the bed joint 50 mm (2 inches).
 - e. Form the other piece to a 75 mm (3 inch) long by 75 mm (3 inch) wide shape, having a 75 mm (3 inch) long bent section for engaging the 105 mm (4-1/8 inch) wide piece to form adjustable connection.

F. Wall Ties, (Mesh or Wire):

1. Mesh wall ties formed of ASTM A82, W0.5, 2 mm, (16 gage) galvanized steel wire 13 mm by 13 mm (1/2 inch by 1/2 inch) mesh, 75 mm (3 inches) wide by 200 mm (8 inches) long.
2. Rectangular wire wall ties formed of W1.4, 3 mm, (9 gage) galvanized steel wire 50 mm (2 inches) wide by 200 mm (8 inches) long.

G. Corrugated Wall Tie:

1. Form from 1.5 mm (0.0598 inch) thick corrugated, galvanized steel 30 mm (1-1/4 inches) wide by lengths so as to extend at least 100 mm (4 inches) into joints of new masonry plus 38 mm (1-1/2 inch) turn-up.
2. Provide 5 mm (3/16 inch) hole in turn-up for fastener attachment.

H. Adjustable Steel Column Anchor:

1. Two piece anchor consisting of a 6 mm (1/4 inch) diameter steel rod to be welded to steel with offset ends, rod to permit 100 mm (4 inch) vertical adjustment of wire anchor.
2. Triangular shaped wire anchor 100 mm (4 inches) wide formed from 5 (3/16 inch) diameter galvanized wire, to extend at least 75 mm (3 inches) into joints of masonry.

I. Adjustable Steel Beam Anchor:

1. Z or C type steel strap, 30 mm (1 1/4 inches) wide, 3 mm (1/8 inch) thick.
2. Flange hook not less than 38 mm (1 1/2 inches) long.
3. Length to embed in masonry not less than 50 mm (2 inches) in 100 mm (4 inch) nominal thick masonry and 100 mm (4 inches) in thicker masonry.
4. Bend masonry end not less than 40 mm (1 1/2 inches).

J. Ridge Wall Anchors:

1. Form from galvanized steel not less than 25 mm (1 inch) wide by 5 mm (3/16 inch) thick by 600 mm (24 inches) long, plus 50 mm (2 inch) bends.
2. Other lengths as shown.

2.6 PREFORMED COMPRESSIBLE JOINT FILLER

- A. Thickness and depth to fill the joint as specified.
- B. Closed Cell Neoprene: ASTM D1056, Type 2, Class A, Grade 1, B2F1.
- C. Non-Combustible Type: ASTM C612, Class 5, 1800 degrees F.

2.7 ACCESSORIES

- A. : Cellular Plastic Weep/Vent: One-piece, flexible extrusion made from UV-resistant polypropylene copolymer, full height and width of head joint and depth 1/8 inch less than depth of outer wythe, in color selected from manufacturer's standards.
- B. Box Board:
 1. Mineral Fiber Board: ASTM C612, Class 1.
 2. 25 mm (1 inch) thickness.
 3. Other spacing material having similar characteristics may be used subject to the COR's approval.
- C. Masonry Cleaner:
 1. Detergent type cleaner selected for each type masonry used.
 2. Acid cleaners are not acceptable.
 3. Use soapless type specially prepared for cleaning brick or concrete masonry as appropriate.
- D. Fasteners:

1. Concrete Nails: ASTM F1667, Type I, Style 11, 19 mm (3/4 inch) minimum length.
2. Masonry Nails: ASTM F1667, Type I, Style 17, 19 mm (3/4 inch) minimum length.
3. Screws: FS-FF-S-107, Type A, AB, SF thread forming or cutting.

PART 3 - EXECUTION

3.1 JOB CONDITIONS

- A. Protection:
 1. Cover tops of walls with nonstaining waterproof covering, when work is not in progress. Secure to prevent wind blow off.
 2. On new work protect base of wall from mud, dirt, mortar droppings, and other materials that will stain face, until final landscaping or other site work is completed.
- B. Cold Weather Protection:
 1. Masonry may be laid in freezing weather when methods of protection are utilized.
 2. Comply with MSJC and "Hot and Cold Weather Masonry Construction Manual".

3.2 CONSTRUCTION TOLERANCES

- A. Lay masonry units plumb, level and true to line within the tolerances as per MSJC requirements and as follows:
- B. Maximum variation from plumb:
 1. In 3000 mm (10 feet) - 6 mm (1/4 inch).
 2. In 6000 mm (20 feet) - 10 mm (3/8 inch).
 3. In 12 000 mm (40 feet) or more - 13 mm (1/2 inch).
- C. Maximum variation from level:
 1. In any bay or up to 6000 mm (20 feet) - 6 mm (1/4 inch).
 2. In 12 000 mm (40 feet) or more - 13 mm (1/2 inch).
- D. Maximum variation from linear building lines:
 1. In any bay or up to 6000 mm (20 feet) - 13 mm (1/2 inch).
 2. In 12 000 mm (40 feet) or more - 19 mm (3/4 inch).
- E. Maximum variation in cross-sectional dimensions of columns and thickness of walls from dimensions shown:
 1. Minus 6 mm (1/4 inch).
 2. Plus 13 mm (1/2 inch).
- F. Maximum variation in prepared opening dimensions:
 1. Accurate to minus 0 mm (0 inch).
 2. Plus 6 mm (1/4 inch).

3.3 INSTALLATION GENERAL

- A. Keep finish work free from mortar smears or spatters, and leave neat and clean.
- B. Anchor masonry as specified in Paragraph, ANCHORAGE.
- C. Wall Openings:
 - 1. Fill hollow metal frames built into masonry walls and partitions solid with mortar as laying of masonry progresses.
 - 2. If items are not available when walls are built, prepare openings for subsequent installation.
- D. Tooling Joints:
 - 1. Do not tool until mortar has stiffened enough to retain thumb print when thumb is pressed against mortar.
 - 2. Tool while mortar is soft enough to be compressed into joints and not raked out.
 - 3. Finish joints in exterior face masonry work with a jointing tool, and provide smooth, water-tight concave joint unless specified otherwise.
 - 4. Tool Exposed interior joints in finish work concave unless specified otherwise.
- F. Lintels:
 - 1. Lintels are not required for openings less than 1000 mm (3 feet 4 inches) wide that have hollow metal frames.
 - 2. Openings 1025 mm (3 feet 5 inches) wide to 1600 m (5 feet 4 inches) wide with no structural steel lintel or frames, require a lintel formed of concrete masonry lintel or bond beam units filled with grout per ASTM C476 and reinforced with 1- #15m (1-#5) rod top and bottom for each 100 mm (4 inches) of nominal thickness unless shown otherwise.
 - 3. Precast lintels of 25 Mpa (3000 psi) concrete, of same thickness as partition, and with one Number 5 deformed bar top and bottom for each 100 mm (4 inches) of nominal thickness, may be used in lieu of reinforced CMU masonry lintels.
 - 4. Use steel lintels, for openings over 1600 m (5 feet 4 inches) wide, brick masonry, and elevator openings unless shown otherwise.
 - 5. Doors having overhead concealed door closers require a steel lintel, and a pocket for closer box.
 - 6. Length for minimum bearing of 100 mm (4 inches) at ends.
 - 7. Build masonry openings or arches over wood or metal centering and supports when steel lintels are not used.
- H. Use not less than 100 mm (4 inches) nominal thick masonry for fireproofing steel columns unless shown otherwise.

- I. Before connecting new masonry with previously laid, remove loosened masonry or mortar, and clean and wet work in place as specified under wetting.
- J. When new masonry partitions start on existing floors, machine cut existing floor finish material down to concrete surface.
- M. Wetting and Wetting Test:
 - 1. Test and wet brick or clay tile in accordance with BIA 11B.
 - 2. Do not wet concrete masonry units or glazed structural facing tile before laying.
- N. Temporary Formwork: Provide formwork and shores as required for temporary support of reinforced masonry elements.
- O. Construct formwork to conform to shape, line and dimensions shown. Make sufficiently tight to prevent leakage of mortar, grout, or concrete (if any). Brace, tie and support as required to maintain position and shape during construction and curing of reinforced masonry.
- P. Do not remove forms and shores until reinforced masonry members have hardened sufficiently to carry their own weight and all other reasonable temporary loads that may be placed on them during construction.
- Q. Allow not less than the following minimum time to elapse after completion of members before removing shores or forms, provided suitable curing conditions have been obtained during the curing period.
 - 1. 10 days for girders and beams.
 - 2. 7 days for slabs.
 - 3. 7 days for reinforced masonry soffits.

3.4 ANCHORAGE

- A. Veneer to Frame Walls:
 - 1. Use adjustable veneer anchors.
 - 2. Fasten anchor to stud through sheathing with self drilling and tapping screw, one at each end of loop type anchor.
 - 3. Space anchors not more than 400 mm (16 inches) on center vertically at each stud.
- B. Veneer to Concrete Walls:
 - 1. Install dovetail slots in concrete vertically at 600 mm (2 feet) on centers.
 - 2. Locate dovetail anchors at 400 mm (16 inch) maximum vertical intervals.
 - 3. Anchor new masonry facing to existing concrete with corrugated wall ties spaced at 400 mm, (16 inch) maximum vertical intervals, and at

600 mm (2 feet) maximum horizontal intervals. Fasten ties to concrete with power actuated fasteners or concrete nails.

C. Masonry Facing to Backup and Cavity Wall Ties:

1. Use individual ties for new work.
2. Stagger ties in alternate courses, and space at 400 mm (16 inches) maximum vertically, and 600 mm (2 feet) horizontally.
3. At openings, provide additional ties spaced not more than 900 mm (3 feet) apart vertically around perimeter of opening, and within 300 mm (12 inches) from edge of opening.
4. Anchor new masonry facing to existing masonry with corrugated wall ties spaced at 400 mm (16 inch) maximum vertical intervals and at every second masonry unit horizontally. Fasten ties to masonry with masonry nails.
5. Option: Use joint reinforcing for multiple wythes and cavity wall ties spaced not more than 400 mm (16 inches) vertically.
6. Tie interior and exterior wythes of reinforced masonry walls together with individual ties. Provide ties at intervals not to exceed 600 mm (24 inches) on center horizontally, and 400 mm (16 inches) on center vertically. Lay ties in the same line vertically in order to facilitate vibrating of the grout pours.

D. Anchorage of Abutting Masonry:

1. Anchor interior 100 mm (4 inch) thick masonry partitions to exterior masonry walls with wall ties. Space ties at 600 mm (2 foot) maximum vertical intervals. Extend ties 100 mm (4 inches) minimum into masonry.
2. Anchor interior masonry bearing walls or interior masonry partitions over 100 mm (4 inches) thick to masonry walls with rigid wall anchors spaced at 400 mm (16 inch) maximum vertical intervals.
3. Anchor abutting masonry walls and partitions to concrete with dovetail anchors. Install dovetail slots vertically in concrete at centerline of abutting wall or partition. Locate dovetail anchors at 400 mm (16 inch) maximum vertical intervals. Secure anchors to existing wall with two 9 mm (3/8 inch) by 75 mm (3 inch) expansion bolts or two power-driven fasteners.
4. Anchor abutting interior masonry partitions to existing concrete and existing masonry construction, with corrugated wall ties. Extend ties at least 100 mm (4 inches) into joints of new masonry. Fastened to existing concrete and masonry construction, with powder actuated drive pins, nail or other means that provides rigid anchorage. Install anchors at 400 mm (16 inch) maximum vertical intervals.

F. Anchorage to Steel Beams or Columns:

1. Use adjustable beam anchors on each flange.
2. At columns weld the 6 mm (1/4 inch) steel rod to steel columns at 300 mm (12 inch) intervals, and place wire ties in masonry courses at 400 mm (16 inches) maximum vertically.

3.5 REINFORCEMENT

A. Joint Reinforcement:

1. Use as joint reinforcement in CMU wythe of combination brick and CMU, cavity walls, and single wythe concrete masonry unit walls or partitions.
2. Reinforcing may be used in lieu of individual ties for anchoring brick facing to CMU backup in exterior masonry walls.
3. Brick veneer over frame backing walls does not require joint reinforcement.
4. Locate joint reinforcement in mortar joints at 400 mm (16 inch) maximum vertical intervals.
5. Additional joint reinforcement is required in mortar joints at both 200 mm (8 inches) and 400 (16 inches) above and below windows, doors, louvers and similar openings in masonry, except where other type anchors are required for anchorage of masonry to concrete structure.
6. Joint reinforcement is required in every other course of stack bond CMU masonry.
7. Wherever brick masonry is backed up with stacked bond masonry, joint reinforcement is required in every other course of CMU backup, and in corresponding joint of facing brick.

B. Steel Reinforcing Bars:

1. Install in cells of hollow masonry units where required for vertical reinforcement and in bond beam units for lintels and bond beam horizontal reinforcement. Install in wall cavities of reinforced masonry walls where shown.
2. Use grade 60 bars if not specified otherwise.
3. Bond Beams:
 - a. Form Bond beams of load-bearing concrete masonry units filled with ASTM C476 grout and reinforced with 2-#15m (#5) reinforcing steel unless shown otherwise. Do not cut reinforcement.
 - b. Brake bond beams only at expansion joints and at control joints, if shown.
45. Grout openings:
 - a. Leave cleanout holes in double wythe walls during construction by omitting units at the base of one side of the wall.

- b. Locate 75 mm x 75 mm (3 in. x 3 in.) min. clean-out holes at location of vertical reinforcement.
- c. Keep grout space clean of mortar accumulation and sand debris. Clean the grout space every day using a high pressure jet stream of water, or compressed air, or industrial vacuum, or by laying wood strips on the metal ties as the wall is built. If wood strips are used, lift strips with wires as the wall progresses and before placing each succeeding course of wall ties.

3.6 BRICK EXPANSION AND CMU CONTROL JOINTS.

- A. Provide brick expansion (BEJ) and CMU control (CJ) joints where shown on drawings or as directed by Architect or COR.
- B. Keep joint free of mortar and other debris.
- C. Where joints occur in masonry walls.
 - 1. Install preformed compressible joint filler in brick wythe.
 - 2. Install cross shaped shear keys in concrete masonry unit wythe with preformed compressible joint filler on each side of shear key unless otherwise specified.
 - 3. Install filler, backer rod, and sealant on exposed faces.
- D. Use standard notched concrete masonry units (sash blocks) made in full and half-length units where shear keys are used to create a continuous vertical joint. E. Interrupt steel joint reinforcement at expansion and control joints unless otherwise shown.
- F. Fill opening in exposed face of expansion and control joints with sealant as specified in Section 07 92 00, JOINT SEALANTS.

3.7 BUILDING EXPANSION AND SEISMIC JOINTS

- A. Keep joint free of mortar. Remove mortar and other debris.
- B. Install non-combustible, compressible type joint filler to fill space completely except where sealant is shown on joints in exposed finish work.
- C. Where joints are on exposed faces, provide depth for backer rod and sealant as specified in Section 07 92 00, JOINT SEALANTS, unless shown otherwise.

3.9 BRICKWORK

- A. Lay clay brick in accordance with BIA Technical Note 11 series.
- B. Laying:
 - 1. Lay brick in running bond with course of masonry bonded at corners unless shown otherwise. Match bond of existing building on alterations and additions.
 - 2. Maintain bond pattern throughout.

3. Do not use brick smaller than half-brick at any angle, corner, break or jamb.
4. Where length of cut brick is greater than one half but less than a whole brick, maintain the vertical joint location of such units.
5. Lay exposed brickwork joints symmetrical about center lines of openings.
6. Do not structural bond multi wythe brick walls unless shown.
7. Before starting work, lay facing brick on foundation wall and adjust bond to openings, angles, and corners.
8. Lay brick for sills with wash and drip.
9. Build solid brickwork as required for anchorage of items.

C. Joints:

1. Exterior and interior joint widths: Lay for three equal joints in 200 mm (eight inches) vertically, unless shown otherwise.
2. Rake joints for pointing with colored mortar when colored mortar is not full depth.
3. Arches:
 - a. Flat arches (jack arches) lay with camber of 1 in 200 (1/16 inch per foot) of span.
 - b. Face radial arches with radial brick with center line of joints on radial lines.
 - c. Form Radial joints of equal width.
 - d. Bond arches into backing with metal ties in every other joint.

D. Weep Holes:

1. Install weep holes at 600 mm (24 inches) on center in bottom of vertical joints of exterior masonry veneer or cavity wall facing over foundations, bond beams, and other water stops in the wall.
3. Install sand or pea gravel in cavity approximately 75 mm (3 inches) high between weep holes.

F. Cavity Type Exterior Walls:

1. Keep air space clean of mortar accumulations and debris.
 - a. Clean cavity by use of hard rubber, wood or metal channel strips having soft material on sides contacting wythes.
 - b. Lift strips with wires before placing next courses of horizontal joint reinforcement or individual ties or adjustable cavity wall ties.
2. For each lift lay two courses of concrete masonry units, followed by six courses of brick facing.

3. Lay the interior wythe of the masonry wall full height where dampproofing is required on cavity face. Coordinate to install dampproofing prior to laying outer wythe.
4. Insulated Cavity Type Exterior Walls:
 - a. Install the insulation against the cavity face of inner masonry wythe.
 - b. Place insulation between rows of ties or joint reinforcing or bond to masonry surface with a bonding agent as recommended by the manufacturer of the insulation.
 - c. Lay the outer masonry wythe up with an air space between insulation and masonry units.
5. Veneer Framed Walls:
 - a. Build with 100 mm (4 inches) of face brick over sheathed stud wall with air space.
 - b. Keep air space clean of mortar accumulations and debris.

3.10 CONCRETE MASONRY UNITS

A. Kind and Users:

1. Provide special concrete masonry shapes as required,. Use solid concrete masonry units, where full units cannot be used, or where needed for anchorage of accessories.
2. Provide solid load-bearing concrete masonry units or grout the cell of hollow units at jambs of openings in walls, where structural members impose loads directly on concrete masonry, and where shown.
4. Do not use brick jambs in exposed finish work.
5. Use concrete building brick only as filler in backup material where not exposed.
6. Masonry assemblies shall meet the required fire resistance in fire rated partitions of type and construction that will provide fire rating as shown.
8. Where lead lined concrete masonry unit partitions terminate below the underside of overhead floor or roof deck, fill the remaining open space between the top of the partition and the underside of the overhead floor or roof deck, with standard concrete masonry units of same thickness as the lead lined units.

B. Laying:

1. Lay concrete masonry units with 10 mm (3/8 inch) joints, with a bond overlap of not less than 1/4 of the unit length, except where stack bond is required.
2. Do not wet concrete masonry units before laying.
3. Bond external corners of partitions by overlapping alternate courses.

4. Lay first course in a full mortar bed.
5. Set anchorage items as work progress.
6. Where ends of anchors, bolts, and other embedded items, project into voids of units, completely fill such voids with mortar or grout.
7. Provide a 6 mm (1/4 inch) open joint for caulking between existing construction, exterior walls, concrete work, and abutting masonry partitions.
8. Lay concrete masonry units with full face shell mortar beds and fill head joint beds for depth equivalent to face shell thickness.
9. Lay concrete masonry units so that cores of units, that are to be filled with grout, are vertically continuous with joints of cross webs of such cores completely filled with mortar. Unobstructed core openings not less than 50 mm (2 inches) by 75 mm (3 inches).
10. Do not wedge the masonry against the steel reinforcing. Minimum 13 mm (1/2 inch) clear distance between reinforcing and masonry units.
11. Install deformed reinforcing bars of sizes shown.
12. Steel reinforcement, at time of placement, free of loose flaky rust, mud, oil, or other coatings that will destroy or reduce bond.
13. Steel reinforcement in place before grouting.
14. Minimum clear distance between parallel bars: One bar diameter.
15. Hold vertical steel reinforcement in place by centering clips, caging devices, tie wire, or other approved methods, vertically at spacings noted.
16. Support vertical bars near each end and at intermediate intervals not exceeding 192 bar diameters.
17. Reinforcement shall be fully encased by grout or concrete.
18. Splice reinforcement or attach reinforcement to dowels by placing in contact and secured or by placing the reinforcement within 1/5 of the required bar splice length.
19. Stagger splices in adjacent horizontal reinforcing bars. Lap reinforcing bars at splices a minimum of 40 bar diameters.
20. Grout cells of concrete masonry units, containing the reinforcing bars, solid as specified under grouting.
21. Cavity and joint horizontal reinforcement may be placed as the masonry work progresses.
22. Rake joints 6 to 10 mm (1/4 to 3/8 inch) deep for pointing with colored mortar when colored mortar is not full depth.

3.12 POINTING

- A. Fill joints with pointing mortar using rubber float trowel to rub mortar solidly into raked joints.

- B. Wipe off excess mortar from joints of glazed masonry units with dry cloth.
- C. Finish exposed joints in finish work with a jointing tool to provide a smooth concave joint unless specified otherwise.
- D. At joints with existing work match existing joint.

3.13 GROUTING

A. Preparation:

- 1. Clean grout space of mortar droppings before placing grout.
- 2. Close cleanouts.
- 3. Install vertical solid masonry dams across grout space for full height of wall at intervals of not more than 9000 mm (30 feet). Do not bond dam units into wythes as masonry headers.
- 4. Verify reinforcing bars are in cells of units or between wythes as shown.

B. Placing:

- 1. Place grout by hand bucket, concrete hopper, or grout pump.
- 2. Consolidate each lift of grout after free water has disappeared but before plasticity is lost.
- 3. Do not slush with mortar or use mortar with grout.
- 4. Interruptions:
 - a. When grouting must be stopped for more than an hour, top off grout 40 mm (1-1/2 inch) below top of last masonry course.
 - b. Grout from dam to dam on high lift method.
 - c. A longitudinal run of masonry may be stopped off only by raking back one-half a masonry unit length in each course and stopping grout 100 mm (4 inches) back of rake on low lift method.

C. Puddling Method:

- 1. Double wythe masonry constructed grouted in lifts not to exceed 300 mm (12 inches) or less than 50 mm (2 inches) wide.
- 2. Consolidate by puddling with a grout stick during and immediately after placing.
- 3. Grout the cores of concrete masonry units containing the reinforcing bars solid as the masonry work progresses.

D. Low Lift Method:

- 1. Construct masonry to a height of 1.5 m (5 ft) maximum before grouting.
- 2. Grout in one continuous operation and consolidate grout by mechanical vibration and reconsolidate after initial water loss and settlement has occurred.

E. High Lift Method:

1. Do not pour grout until masonry wall has properly cured a minimum of 4 hours.
2. Place grout in lifts not exceeding 1.5 m (5 ft).
3. Exception:
Where the following conditions are met, place grout in lifts not exceeding 3.86 m (12.67 ft).
 - a. The masonry has cured for at least 4 hours.
 - b. The grout slump is maintained between 254 and 279 mm (10 and 11 in).
 - c. No intermediate reinforced bond beams are placed between the top and the bottom of the pour height.
4. When vibrating succeeding lifts, extend vibrator 300 to 450 mm (12 to 18 inches) into the preceding lift to close any shrinkage cracks or separation from the masonry units.

3.14 PLACING REINFORCEMENT

- A. General: Clean reinforcement of loose rust, mill scale, earth, ice or other materials which will reduce bond to mortar or grout. Do not use reinforcement bars with kinks or bends not shown on the Contract Drawings or final shop drawings, or bars with reduced cross-section due to excessive rusting or other causes.
- B. Position reinforcement accurately at the spacing indicated. Support and secure vertical bars against displacement. Horizontal reinforcement may be placed as the masonry work progresses. Where vertical bars are shown in close proximity, provide a clear distance between bars of not less than the nominal bar diameter or 25 mm (1 inch), whichever is greater.
- D. Splice reinforcement bars where shown; do not splice at other places unless accepted by the COR. Provide lapped splices, unless otherwise indicated. In splicing vertical bars or attaching to dowels, lap ends, place in contact and wire tie.
- E. Provide not less than minimum lap as indicated on shop drawings, or if not indicated, as required by governing code.
- G. Embed metal ties in mortar joints as work progresses, with a minimum mortar cover of 15 mm (5/8 inch) on exterior face of walls and 13 mm (1/2 inch) at other locations.
- H. Embed prefabricated horizontal joint reinforcement as the work progresses, with a minimum cover of 15 mm (5/8 inch) on exterior face of walls and 13 mm (1/2 inch) at other locations. Lap joint reinforcement not less than 150 mm (6 inches) at ends. Use prefabricated "L" and "T" sections to provide continuity at corners and intersections. Cut and bend joint reinforcement as recommended by manufacturer for continuity

at returns, offsets, column fireproofing, pipe enclosures and other special conditions.

- I. Anchoring: Anchor reinforced masonry work to supporting structure as indicated.
- J. Anchor reinforced masonry walls to non-reinforced masonry where they intersect.

3.15 INSTALLATION OF REINFORCED BRICK MASONRY

A. Mortar Jointing and Bedding:

- 1. Pattern Bond: Lay exterior wythes in the pattern bond shown, or if not shown, lay in 1/2 running bond with vertical joints in each course centered on units in courses above and below. Lay inner wythes (if any) with all units in a wythe bonded by lapping not less than 50 mm (2 inches). Bond and interlock each course of each wythe at corners and intersections. Do not use units with less than 100 mm (4 inch) nominal horizontal face dimension at corners or jambs.
- 2. Lay exterior wythes with bed (horizontal) and head (vertical) joints between units completely filled with mortar. Top of bed joint mortar may be sloped toward center of walls. Butter ends of units with sufficient mortar to completely fill head joints and shove into place. Do not furrow bed joints or slush head joints. Remove any mortar fins which protrude into grout space.
- 3. Maintain joint widths shown for head and bed joints, except for minor variations required to maintain pattern bond. If not shown, lay with 10 mm (3/8 inch) head and bed joints.
- 4. Maintain joint widths shown for head and bed joints, but adjust thickness of bed joints, if required, to allow for not less than 6 mm (1/4 inch) thickness of mortar between reinforcement and masonry units, except 6 mm (1/4 inch) bars (if any) may be laid in 13 mm (1/2 inch) thick bed joints and 4.9 mm diameter (6 gage) or smaller wire reinforcing (if any) may be laid in 10 mm (3/8 inch) thick bed joints.

B. Two-Wythe Wall Construction: Lay both wythes as previously specified for exterior wythes. Maintain grout space (collar or continuous vertical joint between wythes) of width indicated, but adjust, if required, to provide grout space not less than 13 mm (1/2 inch) wider than the sum of the vertical and horizontal (if any) reinforcement bars shown to be placed in grout space. Do not parge or fill grout space with mortar.

D. Limit extent of masonry construction to sections which do not exceed the maximum pour requirements specified hereafter. Provide temporary dams or barriers to control horizontal flow of grout at ends of wall sections.

Build dams full height of grout pour. If masonry units are used, do not bond into permanent masonry wythes. Remove temporary dams after completion of grout pour.

E. Low-Lift Grouting:

1. Use Low-Lift grouting technique with "Fine Grout" per ASTM C476 for the following:
 - a. Two-wythe walls with grout space of 50 mm (2 inch) or less in width.
2. At Contractor's option, low-lift grouting technique may be used for reinforced masonry construction with grout spaces wider than 50 mm (2 inches), except use "Coarse Grout" mix per ASTM C476 and place in lifts not to exceed 200 mm (8 inches) in height.
3. Construct low-lift masonry by placing reinforcement, laying masonry units and pouring grout as the work progresses.
4. Place vertical reinforcement bars and supports prior to laying of masonry units. Extend above elevation of maximum pour height as required to allow for splicing. Horizontal reinforcement bars may be placed progressively with laying of masonry units.
5. Limit grout pours as required to prevent displacement of masonry by grout pressures (blowout), but do not exceed 1220 mm (4 feet) pour height.
6. Lay masonry units prior to each grout pour, but do not construct more than 300 mm (12 inches) above maximum grout pour height in one exterior wythe and 100 mm (4 inches) above in other exterior wythe. Provide metal wall ties if required to prevent blowouts.
7. Pour grout using container with spout and consolidate immediately by rodding or puddling; do not use trowels. Place grout continuously; do not interrupt pouring of grout for more than one hour. If poured in lifts, place from center-to-center of masonry courses. Terminate pour 38 mm (1 1/2 inches) below top of highest course in pour.

F. High-Lift Grouting:

1. High-Lift grouting technique may be used for the following masonry construction:
 - a. Two-wythe walls with grout spaces of 60 mm (2 1/2 inches) or greater width.
 - b. Columns, piers, or pilasters when no unit masonry fill is shown to be placed in reinforced grout space.
2. Place reinforcement and support in proper position, prior to laying of masonry units, except if shown to be placed in mortar joints,

- place as masonry units are laid. Place horizontal bars in grout spaces on same side of vertical bars.
3. Construct high-lift masonry by laying masonry to full height and width prior to placing grout. Provide cleanout holes in first course of masonry, and use high-pressure water jet stream to remove excess mortar from grout spaces, reinforcement bars and top surface of structural members which support wall. Clean grout spaces daily during construction of masonry.
 4. Walls: Omit every other masonry unit in first course of one wythe to provide cleanout holes. Tie wythes together with metal ties as shown or as required by code, but provide not less than 3.8 mm diameter (9 gage) wire ties spaced not more than 600 mm (24 inches) o.c. horizontally and 400 mm (16 inches) o.c. vertically for running pattern bond or 300 mm (12 inches) o.c. vertically for stack bond (if any).
 6. Preparation of Grout Spaces: Prior to grouting, inspect and clean grout spaces. Remove dirt, dust, mortar droppings, loose pieces of masonry and other foreign materials from grout spaces. Clean reinforcement and adjust to proper positioning. Clean top surface of structural members supporting masonry to ensure bond. After cleaning and inspection, close cleanout holes with matching masonry units and brace closures to resist grout pressures.
 7. Do not place grout until entire height of masonry to be grouted has attained sufficient strength to resist grout pressure, but not less than 3 days curing time. Install shores and bracing, if required, before starting grouting operations.
 8. Place grout by pumping into grout spaces, unless alternate methods are acceptable to COR.
 9. Use "Coarse Grout" per ASTM C476. Rod or vibrate each grout lift during placing and again after excess moisture has been absorbed, but before plasticity is lost. Do not penetrate or damage grout placed in previous lifts or pours.
 10. Limit grout pours to sections which can be completed in one working day with not more than one hour interruption of pouring operation. Limit pours so as not to exceed the capacity of masonry to resist displacement or loss of mortar bond due to grout pressures.
 11. Do not exceed 3600 mm (12 foot) pour height.
 12. Do not exceed 7600 mm (25 foot) horizontal pour dimension.
 13. Where pour height exceeds 1220 mm (4 feet), place grout in a series of lifts not exceeding 1220 mm (4 feet) height. Place each lift as a

continuous pouring operation. Allow not less than 30 minutes, nor more than one hour between lifts of a given pour.

14. When more than one pour is required to complete a given section of masonry, extend reinforcement beyond masonry as required for splicing. Pour grout to within 38 mm (1-1/2 inches) of top course of first pour. After grouted masonry is cured, remove temporary dams (if any), and lay masonry units and place reinforcement for second pour section before grouting. Repeat sequence, if more pours are required.

3.16 INSTALLATION OF REINFORCED CONCRETE UNIT MASONRY

SPEC WRITER NOTE: Possibly revise below to allow moistening in hot, dry desert areas.

- A. Do not wet concrete masonry units (CMU).
- B. Lay CMU units with full-face shell mortar beds. Fill vertical head joints (end joints between units) solidly with mortar from face of unit to a distance behind face equal to not less than the thickness of longitudinal face shells. Solidly bed cross-webs of starting courses in mortar. Maintain head and bed joint widths shown, or if not shown, provide 10 mm (3/8 inch) joints.
- C. Where solid CMU units are shown, lay with full mortar head and bed joints.
- D. Walls:
 1. Pattern Bond: Lay CMU wall units in 1/2-running bond with vertical joints in each course centered on units in courses above and below, unless otherwise indicated. Bond and interlock each course at corners and intersections. Use special-shaped units where shown, and as required for corners, jambs, sash, control joints, lintels, bond beams and other special conditions.
 2. Maintain vertical continuity of core or cell cavities, which are to be reinforced and grouted, to provide minimum clear dimension indicated and to provide minimum clearance and grout coverage for vertical reinforcement bars. Keep cavities free of mortar. Solidly bed webs in mortar where adjacent to reinforced cores or cells.
 3. Where horizontal reinforced beams (bond beams) are shown, use special units or modify regular units to allow for placement of continuous horizontal reinforcement bars. Place small mesh expanded metal lath or wire screening in mortar joints under bond beam courses over cores or cells of non-reinforced vertical cells, or provide units with solid bottoms.
- E. Columns, Piers and Pilasters:

1. Use CMU units of the size, shape and number of vertical core spaces shown. If not shown, use units which provide minimum clearances and grout coverage for number and size of vertical reinforcement bars shown.
2. Provide pattern bond shown, or if not shown, alternate head joints in vertical alignment.

F. Grouting:

1. Use "Fine Grout" per ASTM C476 for filling spaces less than 100 mm (4 inches) in one or both horizontal directions.
2. Use "Coarse Grout" per ASTM C476 for filling 100 mm (4 inch) spaces or larger in both horizontal directions.
3. Grouting Technique: At the Contractor's option, use either low-lift or high-lift grouting techniques subject to requirements which follow.

G. Low-Lift Grouting:

1. Provide minimum clear dimension of 50 mm (2 inches) and clear area of 5160 mm^2 (8 square inches) in vertical cores to be grouted.
2. Place vertical reinforcement prior to grouting of CMU. Extend above elevation of maximum pour height as required for splicing. Support in position at vertical intervals not exceeding 192 bar diameters nor 3 m (10 feet).
3. Lay CMU to maximum pour height. Do not exceed 1.5 m (5 foot) height, or if bond beam occurs below 1.5 m (5 foot) height, stop pour 38 mm (1-1/2 in) below top of bond beam.
4. Pour grout using chute container with spout or pump hose. Rod or vibrate grout during placing. Place grout continuously; do not interrupt pouring of grout for more than one hour. Terminate grout pours 38 mm (1-1/2 inches) below top course of pour.
5. Bond Beams: Stop grout in vertical cells 38 mm (1-1/2 inches) below bond beam course. Place horizontal reinforcement in bond beams; lap at corners and intersections as shown. Place grout in bond beam course before filling vertical cores above bond beam.

H. High-Lift Grouting:

1. Do not use high-lift grouting technique for grouting of CMU unless minimum cavity dimension and area is 75 mm (3 inches) and 6450 mm^2 (10 square inches), respectively.
2. Provide cleanout holes in first course at all vertical cells which are to be filled with grout.

3. Use units with one face shell removed and provide temporary supports for units above, or use header units with concrete brick supports, or cut openings in one face shell.
4. Construct masonry to full height of maximum grout pour specified, prior to placing grout.
5. Limit grout lifts to a maximum height of 1.5 m (5 feet) and grout pour to a maximum height of 7.3 m (24 feet), for single wythe hollow concrete masonry walls, unless otherwise indicated.
6. Place vertical reinforcement before grouting. Place before or after laying masonry units, as required by job conditions. Tie vertical reinforcement to dowels at base of masonry where shown and thread CMU over or around reinforcement. Support vertical reinforcement at intervals not exceeding 192 bar diameters nor 3 m (10 feet).
7. Where individual bars are placed after laying masonry, place wire loops extending into cells as masonry is laid and loosed before mortar sets. After insertion of reinforcement bar, pull loops and bar to proper position and tie free ends.
8. Where reinforcement is prefabricated into cage units before placing, fabricate units with vertical reinforcement bars and lateral ties of the size and spacing indicated.
9. Place horizontal beam reinforcement as the masonry units are laid.
12. Preparation of Grout Spaces: Prior to grouting, inspect and clean grout spaces. Remove dust, dirt, mortar droppings, loose pieces of masonry and other foreign materials from grout spaces. Clean reinforcement and adjust to proper position. Clean top surface of structural members supporting masonry to ensure bond. After final cleaning and inspection, close cleanout holes and brace closures to resist grout pressures.
13. Do not place grout until entire height of masonry to be grouted has attained sufficient strength to resist displacement of masonry units and breaking of mortar bond. Install shores and bracing, if required, before starting grouting operations.
14. Place grout by pumping into grout spaces unless alternate methods are acceptable to the COR.
15. Limit grout pours to sections which can be completed in one working day with not more than one hour interruption of pouring operation. Place grout in lifts which do not exceed 1.5 m (5 feet). Allow not less than 30 minutes, nor more than one hour between lifts of a given pour. Mechanically consolidate each grout lift during pouring operation.

16. Place grout in lintels or beams over openings in one continuous pour.
17. Where bond beam occurs more than one course below top of pour, fill bond beam course to within 25 mm (1 inch) of vertically reinforced cavities, during construction of masonry.
18. When more than one pour is required to complete a given section of masonry, extend reinforcement beyond masonry as required for splicing. Pour grout to within 38 mm (1-1/2 inches) of top course of first pour. After grouted masonry is cured, lay masonry units and place reinforcement for second pour section before grouting. Repeat sequence if more pours are required.

3.17 CLEANING AND REPAIR

A. General:

1. Clean exposed masonry surfaces on completion.
2. Protect adjoining construction materials and landscaping during cleaning operations.
3. Cut out defective exposed new joints to depth of approximately 19 mm (3/4 inch) and repoint.
4. Remove mortar droppings and other foreign substances from wall surfaces.

B. Brickwork:

1. First wet surfaces with clean water, then wash down with a solution of soapless detergent. Do not use muriatic acid.
2. Brush with stiff fiber brushes while washing, and immediately thereafter hose down with clean water.
3. Free clean surfaces of traces of detergent, foreign streaks, or stains of any nature.

C. Concrete Masonry Units:

1. Immediately following setting, brush exposed surfaces free of mortar or other foreign matter.
2. Allow mud to dry before brushing.

.18 WATER PENETRATION TESTING

- A. Seven days before plastering or painting, in the presence of COR, test solid exterior masonry walls for water penetration.
- B. Direct water on masonry for a period of one hour at a time when wind velocity is less than five miles per hour.
- C. Should moisture appear on inside of walls tested, make additional tests at other areas as directed by COR.
- D. Correct the areas showing moisture on inside of walls, and repeat test at repaired areas, to insure that moisture penetration has been stopped.
- E. Make water test at following locations:

1. Sixteen places on building.

- - - E N D - - -

**SECTION 04 72 00
CAST STONE MASONRY**

PART 1 - GENERAL

1.1 DESCRIPTION

- A. This sections specifies manufactured concrete units to simulate a natural stone.
- B. Installation of cast stone units.

1.2 RELATED WORK

- A. Setting and pointing mortar: Section 04 05 13, MASONRY MORTARING / Section 04 05 16, MASONRY GROUTING.
- B. Joint sealant and application: Section 07 92 00, JOINT SEALANTS.

1.3 SUBMITTALS

- A. Submit in accordance with Section 01 33 23, SHOP DRAWINGS, PRODUCT DATA, AND SAMPLES.
- B. Samples:
 - 1. Cast stone, sample panel, size 100 by 300 by 300 mm (4 by 12 by 12 inches) each color and finish.
 - 2. Show finish on two 100 mm (4-inch) edges and 300 by 300 mm (12 by 12 inch) surface.
- C. Shop Drawings:
 - 1. Cast stone showing exposed faces, profiles, cross sections, anchorage, reinforcing, jointing and sizes.
 - 2. Setting drawings with setting mark.
- D. Certificates: Test results indicating that the cast stone meets specification requirements and proof of plant certification.
- E. Submit manufacturers test results of cast stone previously made by manufacturer.
- F. Laboratory Data: Description of testing laboratories facilities and qualifications of its principals and key personnel.
- G. List of jobs furnished by the manufacturer, which were similar in scope and at least three (3) years of age.

1.4 PRODUCT DELIVERY, STORAGE AND HANDLING

- A. Store cast stone under waterproof covers on planking clear of ground.
- B. Protect from handling, dirt, stain, and water damage.
- C. Mark production units with the identification marks as shown on the shop drawings.
- D. Package units and protect them from staining or damage during shipping and storage.
- E. Provide an itemized list of product to support the bill of lading.

1.5 WARRANTY

Warranty exterior masonry walls against moisture leaks, any defects and subject to terms of "Warranty of Construction", FAR clause 52.246-21.

1.6 APPLICABLE PUBLICATIONS

- A. Publications listed below form a part of this specification to extent referenced. Publications are referenced in text by the basic designation only. Comply with applicable provisions and recommendations of the following, except as otherwise shown or specified.
- B. Cast Stone Institute Technical Manual and Cast Stone Institute standard specifications.
- C. American Society for Testing and Materials (ASTM):
 - A167-99(R2009).....Stainless and Heat Resisting Chromium-Nickel Steel Plate, Sheet, and Strip
 - A185-07.....Steel, Welded Wire Fabric, Plain for Concrete
 - A615/A615M-09.....Deformed and Plain Billet-Steel Bars for Concrete Reinforcement
 - C33-11.....Concrete Aggregates
 - C150-09.....Portland Cement
 - C503-10.....Marble Dimension Stone (Exterior)
 - C568-10.....Limestone Dimension Stone
 - C615-11.....Granite Dimension Stone
 - C616-10.....Quartz-Based Dimension Stone
 - C979-10.....Pigments for Integrally Colored Concrete
 - C1194-03.....Compressive Strength of Architectural Cast Stone
 - C1195-03.....Absorption of Architectural Cast Stone
 - C1364-10.....Architectural Cast Stone.
 - D2244-09.....Calculation of Color Differences from Instrumentally Measured Color Coordinates.

1.7 QUALITY ASSURANCE

- A. The Manufacturer:
 - 1. Must have ten (5) years minimum continuous operating experience and have facilities for manufacturing cast stone as described herein. Manufacturer shall have sufficient plant facilities to produce the shapes, quantities and size of cast stone required in accordance with the project schedule.
 - 2. Must be a member of the Cast Stone Institute.
 - 3. Must have a certified plant (certification by the Cast Stone Institute).
- B. Stone setter: Must have ten (5) years experience setting cast or natural building stone.

- C. Testing: One (1) sample from production units may be selected at random from the field for each 500 cubic feet (14 m³) delivered to the job:
1. Three (3) field cut cube specimens from each of these sample shall have an average minimum compressive strength of not less than 85% with no single specimen testing less than 75% of design strength as specified.
 2. Three (3) field cut cube specimens from each of these samples shall have an average maximum cold-water absorption of 6%.
 3. Field specimens shall be tested in accordance with ASTM C 1194 and C 1195.
 4. Manufacturer shall submit a written list of projects similar and at least three (3) years of age, along with owner, architect and contractor references.

1.8 MANUFACTURING TOLERANCES

- A. Cross section dimensions shall not deviate by more than + 1/8 in. (3 mm) from approved dimension.
- B. Length of units shall not deviate by more than length /360 or + 1/8 in. (3mm), whichever is greater, not to exceed + 1/4 in (6 mm). Maximum length of any unit shall not exceed 15 times the average thickness of such unit unless otherwise agreed by the manufacturer.
- C. Warp bow or twist of units shall not exceed length/360 or + 1/8 in. (3 mm), whichever is greater.
- D. Location of dowel holes, anchor slots, flashing grooves, false joints and similar features - On formed sides of unit, 1/8 in (3 mm), on unformed sides of unit, 3/8 in (9 mm) maximum deviation.

1.9 MOCK-UP

Provide full size unit(s) for use in construction of sample wall. The mock-up becomes the standard of workmanship for the project.

PART 2 - PRODUCTS

2.1 ARCHITECTURAL CAST STONE

- A. Comply with ASTM C 1364
- B. Physical properties: Provide the following:
 1. Compressive Strength - ASTM C 1194: 6,500 psi (45 Mpa) minimum for products at 28 days.
 2. Absorption - ASTM C 1195: 6% maximum by the cold water method, or 10% maximum by the boiling method for products as 28 days.
 3. Air Content - ASTM C173 or C231, for wet cast product shall be 4-8% for units exposed to freeze-thaw environments. Air entrainment is not required for vibrant dry tamp (VDT) products.

4. Freeze thaw - ASTM C 1364L The cumulative percent weight loss (CPWL) shall be less than 5% after 300 cycles of freezing and thawing.
5. Linear Shrinkage - ASTM C 426L Shrinkage shall not exceed 0.065%.
- C. Job site testing - One (1) sample from production units may be selected at random from the field for each 500 cubic feet (14m³) delivered to the job site:
 1. Three (3) field cut cube specimens from each of these samples shall have an average minimum compressive strength of not less than 85% with no single specimen testing less than 75% of design strength as allowed by ACI 318.
 2. Three (3) field cut cube specimens from each of these samples shall have an average maximum cold-water absorption of 6%.
 3. Field specimens shall be tested in accordance with ASTM C 1194 and C 1195.

2.2 RAW MATERIALS

- A. Portland cement - Type I or Type III, white and/or grey, ASTM C 150.
- B. Coarse aggregates - Granite, quartz or limestone, ASTM C 33, except for gradation, and are optional for the vibrant dry tamp (VDT) casting method.
- C. Fine aggregates - Manufactured or natural sands, ASTM C 33, except for gradation.
- D. Colors - Inorganic iron oxide pigments, ASTM C 979 except that carbon black pigments shall not be used.
- E. Admixtures- Comply with the following:
 1. ASTM C 260 for air-entraining admixtures.
 2. ASTM C 494/C 495 M Types A-G for water reducing, retarding, accelerating and high range admixtures.
 3. Other admixtures: integral water repellents and other chemicals, for which no ASTM Standard exists, shall be previously established as suitable for use in concrete by proven field performance or through laboratory testing.
 4. ASTM C 618 mineral admixtures of dark and variable colors shall not be used in surfaces intended to be exposed to view.
 5. ASTM C 989 granulated blast furnace slag may be used to improve physical properties. Tests are required to verify these features.
- F. Water - Potable
- G. Reinforcing bars:
 1. ASTM A 615/A 615M. Grade 40 or 60 steel galvanized or epoxy coated when cover is less than 1.5 in. (37 mm).
 2. Welded Wire Fabric: ASTM A 185 where applicable for wet cast units.

- H. All anchors, dowels and other anchoring devices and shims shall be standard building stone anchors commercially available in a non-corrosive material such as zinc plated, galvanized steel, brass, or stainless steel Type 302 or 304.

2.3 COLOR AND FINISH

- A. All surfaces intended to be exposed to view shall have a fine-grained texture similar to natural stone, with no air voids in excess of 1/32 in. (0.8 mm) and the density of such voids shall be less than 3 occurrences per any 1 in² (25mm²) and not obvious under direct daylight illumination at a 5 ft. (1.5m) distance.
- B. Texture shall be equal to "Smooth Limestone" by Coronado Stone Products. Color shall be custom color selected by Architect.
- C. Units shall exhibit a texture approximately equal to the approved sample when viewed under direct daylight illumination at a 10 ft (3m) distance.
- C. ASTM D 2244 permissible variation in color between units of comparable age subjected to similar weathering exposure.
 - 1. Total color difference - not greater than 6 units.
 - 2. Total hue difference-not greater than 2 units.

2.4 REINFORCING

- A. Reinforce the units as required by the drawings and for safe handling and structural stress.
 - 1. Minimum reinforcing shall be 0.25 percent of the cross section area.
- B. Reinforcement shall be non-corrosive where faces exposed to weather are covered with less than 1.5in. (38 mm) of concrete material. All reinforcement shall have minimum coverage of twice the diameter of the bars.
- C. Minor chipping resulting from shipment and delivery shall not be grounds for rejection. Minor chips shall not be obvious under direct daylight illumination from a 20-ft (6m) distance.
- D. The occurrence of crazing or efflorescence shall not constitute a cause for rejection.
- E. Remove cement film, if required, from exposed surface prior to packaging for shipment.

2.5 CURING

Cure units in a warm curing chamber 100 F (37.8 C) at 95 percent relative humidity for approximately 12hours, or cure in a 95 percent moist environment at a minimum 70F (21.1 C) for 16 hours after casting. Additional yard curing at 95 percent relative humidity shall be 350-degree-days (i.e. 7 days @ 50F (10.0 C) or 5 days @ 70F (21.0 C) prior

to shipping. Form cured units shall be protected from moisture evaporation with curing blankets or curing compounds after casting.

PART 3 - EXECUTION

3.1 EXAMINATION

Installing contractor shall check cast stone materials for fit and finish prior to installation. Do not set unacceptable units.

3.2 SETTING TOLERANCES

- A. Comply with Cast Stone Institute SM Technical Manual.
- B. Set stones 1/8 in. (3 mm) or less, within the plane of adjacent units.
- C. Joints, plus - 1/6 in. (1.5 mm), minus - 1/8 in. (3 mm).

3.3 JOINTING

- A. Joint size:
 - 1. At stone/brick joints 3/8 in. (9.5 mm).
 - 2. At stone/stone joints in vertical position 1/4 in. (6 mm) (3/8 in. (9.5 mm) optional).
 - 3. Stone/stone joint exposed on top 3/8 in. (9.5 mm).
- B. Joint Materials:
 - 1. Mortar, Type N, ASTM C 270.
 - 2. Use a full bed of mortar at all bed joints.
 - 3. Flush vertical joints full with mortar.
 - 4. Leave all joints with exposed tops or under relieving angles open for sealant.
 - 5. Leave head joints in coping and projecting components open for sealant.
- B. Location of joints:
 - 1. As shown on shop drawings.
 - 2. At control and expansion joints unless otherwise shown.

3.4 SETTING

- A. Drench units with clean water prior to setting.
- B. Fill dowel holes and anchor slots completely with mortar or non-shrink grout.
- C. Set units in full bed of mortar, unless otherwise detailed.
- D. Rake mortar joints 3/4 in. (19 mm) in. for pointing.
- E. Remove excess mortar from unit faces immediately after setting.
- F. Tuck point unit joints to a slight concave profile.

3.5 JOINT PROTECTION

- A. Comply with requirements of Section 07 92 00, JOINT SEALANTS.
- B. Prime ends of units, insert properly sized backing rod and install required sealant.

3.6 REPAIR AND CLEANING

- A. Repair chips with touchup materials furnished by manufacturer.
- B. Saturate units to be cleaned prior to applying an approved masonry cleaner.
- C. Consult with manufacturer for appropriate cleaners.

3.7 INSPECTION AND ACCEPTANCE

Inspect finished installation according to Bulletin #36 published by the Cast Stone Institute.

- - - E N D - - -

SECTION 05 50 00
METAL FABRICATIONS

PART 1 - GENERAL

1.1 DESCRIPTION

- A. This section specifies items and assemblies fabricated from structural steel shapes and other materials as shown and specified.
- B. Items specified.
 - 1. Support for Wall and Ceiling Mounted Items
 - 2. Frames
 - 3. Guards
 - 5. Gratings
 - 6. Loose Lintels
 - 7. Safety Nosings
 - 8. Ladders
 - 9. Railings

1.2 RELATED WORK

- A. Prime and finish painting: Section 09 91 00, PAINTING.

1.3 SUBMITTALS

- A. Submit in accordance with Section 01 33 23, SHOP DRAWINGS, PRODUCT DATA, AND SAMPLES.
- C. Shop Drawings:
 - 1. Each item specified, showing complete detail, location in the project, material and size of components, method of joining various components and assemblies, finish, and location, size and type of anchors.
 - 2. Mark items requiring field assembly for erection identification and furnish erection drawings and instructions.
 - 3. Provide templates and rough-in measurements as required.
- D. Manufacturer's Certificates:
 - 1. Anodized finish as specified.
 - 2. Live load designs as specified.
- E. Design Calculations for specified live loads including dead loads.
- F. Furnish setting drawings and instructions for installation of anchors to be preset into concrete and masonry work, and for the positioning of items having anchors to be built into concrete or masonry construction.

1.4 QUALITY ASSURANCE

- A. Each manufactured product shall meet, as a minimum, the requirements specified, and shall be a standard commercial product of a manufacturer regularly presently manufacturing items of type specified.
- B. Each product type shall be the same and be made by the same manufacturer.
- C. Assembled product to the greatest extent possible before delivery to the site.
- D. Include additional features, which are not specifically prohibited by this specification, but which are a part of the manufacturer's standard commercial product.

1.5 APPLICABLE PUBLICATIONS

- A. The publications listed below form a part of this specification to the extent referenced. The publications are referenced in the text by the basic designation only.
- B. American Society of Mechanical Engineers (ASME):
 - B18.6.1-97.....Wood Screws
 - B18.2.2-87(R2005).....Square and Hex Nuts
- C. American Society for Testing and Materials (ASTM):
 - A36/A36M-12.....Structural Steel
 - A47-99(R2009).....Malleable Iron Castings
 - A48-03(R2012).....Gray Iron Castings
 - A53-12.....Pipe, Steel, Black and Hot-Dipped, Zinc-Coated
Welded and Seamless
 - A123-12.....Zinc (Hot-Dip Galvanized) Coatings on Iron and
Steel Products
 - A167-99(R2009).....Stainless and Heat-Resisting Chromium-Nickel
Steel Plate, Sheet and Strip
 - A269-10.....Seamless and Welded Austenitic Stainless Steel
Tubing for General Service
 - A307-12.....Carbon Steel Bolts and Studs, 60,000 PSI
Tensile Strength
 - A391/A391M-07(R2012)....Grade 80 Alloy Steel Chain
 - A786/A786M-09.....Rolled Steel Floor Plate
 - B221-13.....Aluminum and Aluminum-Alloy Extruded Bars,
Rods, Wire, Shapes, and Tubes
 - B456-11.....Electrodeposited Coatings of Copper Plus Nickel
Plus Chromium and Nickel Plus Chromium

- B632-08.....Aluminum-Alloy Rolled Tread Plate
- C1107-13.....Packaged Dry, Hydraulic-Cement Grout
(Nonshrink)
- D3656-13.....Insect Screening and Louver Cloth Woven from
Vinyl-Coated Glass Yarns
- F436-11.....Hardened Steel Washers
- F468-06(R2012).....Nonferrous Bolts, Hex Cap Screws, Socket Head
Cap Screws and Studs for General Use
- F593-13.....Stainless Steel Bolts, Hex Cap Screws, and
Studs
- F1667-11.....Driven Fasteners: Nails, Spikes and Staples
- D. American Welding Society (AWS):
- D1.1-10.....Structural Welding Code Steel
- D1.2-08.....Structural Welding Code Aluminum
- D1.3-08.....Structural Welding Code Sheet Steel
- E. National Association of Architectural Metal Manufacturers (NAAMM)
- AMP 521-01.....Pipe Railing Manual
- AMP 500-06.....Metal Finishes Manual
- MBG 531-09.....Metal Bar Grating Manual
- MBG 532-09.....Heavy Duty Metal Bar Grating Manual
- F. Structural Steel Painting Council (SSPC)/Society of Protective
Coatings:
- SP 1-04.....No. 1, Solvent Cleaning
- SP 2-04.....No. 2, Hand Tool Cleaning
- SP 3-04.....No. 3, Power Tool Cleaning
- G. Federal Specifications (Fed. Spec):
- RR-T-650E.....Treads, Metallic and Nonmetallic, Nonskid

PART 2 - PRODUCTS

2.1 DESIGN CRITERIA

- A. In addition to the dead loads, design fabrications to support the following live loads unless otherwise specified.
- B. Ladders and Rungs: 120 kg (250 pounds) at any point.
- C. Railings and Handrails: 900 N (200 pounds) in any direction at any point.
- D. Floor Plates, Gratings, Covers, Trap Doors, Catwalks, and Platforms: 500 kg/m² (100 pounds per square foot).

2.2 MATERIALS

- A. Structural Steel: ASTM A36.

- B. Stainless Steel: ASTM A167, Type 302 or 304.
- C. Aluminum, Extruded: ASTM B221, Alloy 6063-T5 unless otherwise specified. For structural shapes use alloy 6061-T6 and alloy 6061-T4511.
- D. Floor Plate:
 - 1. Steel ASTM A786.
 - 2. Aluminum: ASTM B632.
- E. Steel Pipe: ASTM A53.
 - 1. Galvanized for exterior locations.
 - 2. Type S, Grade A unless specified otherwise.
 - 3. NPS (inside diameter) as shown.
- F. Cast-Iron: ASTM A48, Class 30, commercial pattern.
- G. Malleable Iron Castings: A47.
- H. Primer Paint: As specified in Section 09 91 00, PAINTING.
- I. Stainless Steel Tubing: ASTM A269, type 302 or 304.
- J. Modular Channel Units:
 - 1. Factory fabricated, channel shaped, cold formed sheet steel shapes, complete with fittings bolts and nuts required for assembly.
 - 2. Form channel within turned pyramid shaped clamping ridges on each side.
 - 3. Provide case hardened steel nuts with serrated grooves in the top edges designed to be inserted in the channel at any point and be given a quarter turn so as to engage the channel clamping ridges. Provide each nut with a spring designed to hold the nut in place.
 - 4. Factory finish channels and parts with oven baked primer when exposed to view. Channels fabricated of ASTM A525, G90 galvanized steel may have primer omitted in concealed locations. Finish screws and nuts with zinc coating.
 - 5. Fabricate snap-in closure plates to fit and close exposed channel openings of not more than 0.3 mm (0.0125 inch) thick stainless steel.
- K. Grout: ASTM C1107, pourable type.
- L. Insect Screening: ASTM D3656.

2.3 HARDWARE

- A. Rough Hardware:
 - 1. Furnish rough hardware with a standard plating, applied after punching, forming and assembly of parts; galvanized, cadmium plated,

or zinc-coated by electro-galvanizing process. Galvanized G-90 where specified.

2. Use G90 galvanized coating on ferrous metal for exterior work unless non-ferrous metal or stainless is used.

B. Fasteners:

1. Bolts with Nuts:

- a. ASME B18.2.2.
- b. ASTM A307 for 415 MPa (60,000 psi) tensile strength bolts.
- c. ASTM F468 for nonferrous bolts.
- d. ASTM F593 for stainless steel.

2. Screws: ASME B18.6.1.

3. Washers: ASTM F436, type to suit material and anchorage.

4. Nails: ASTM F1667, Type I, style 6 or 14 for finish work.

2.4 FABRICATION GENERAL

A. Material

1. Use material as specified. Use material of commercial quality and suitable for intended purpose for material that is not named or its standard of quality not specified.
2. Use material free of defects which could affect the appearance or service ability of the finished product.

B. Size:

1. Size and thickness of members as shown.
2. When size and thickness is not specified or shown for an individual part, use size and thickness not less than that used for the same component on similar standard commercial items or in accordance with established shop methods.

C. Connections

1. Except as otherwise specified, connections may be made by welding, riveting or bolting.
2. Field riveting will not be approved.
3. Design size, number and placement of fasteners, to develop a joint strength of not less than the design value.
4. Holes, for rivets and bolts: Accurately punched or drilled and burrs removed.
5. Size and shape welds to develop the full design strength of the parts connected by welds and to transmit imposed stresses without permanent deformation or failure when subject to service loadings.

6. Use Rivets and bolts of material selected to prevent corrosion (electrolysis) at bimetallic contacts. Plated or coated material will not be approved.
7. Use stainless steel connectors for removable members machine screws or bolts.

D. Fasteners and Anchors

1. Use methods for fastening or anchoring metal fabrications to building construction as shown or specified.
2. Where fasteners and anchors are not shown, design the type, size, location and spacing to resist the loads imposed without deformation of the members or causing failure of the anchor or fastener, and suit the sequence of installation.
3. Use material and finish of the fasteners compatible with the kinds of materials which are fastened together and their location in the finished work.
4. Fasteners for securing metal fabrications to new construction only, may be by use of threaded or wedge type inserts or by anchors for welding to the metal fabrication for installation before the concrete is placed or as masonry is laid.
5. Fasteners for securing metal fabrication to existing construction or new construction may be expansion bolts, toggle bolts, power actuated drive pins, welding, self drilling and tapping screws or bolts.

E. Workmanship

1. General:
 - a. Fabricate items to design shown.
 - b. Furnish members in longest lengths commercially available within the limits shown and specified.
 - c. Fabricate straight, true, free from warp and twist, and where applicable square and in same plane.
 - d. Provide holes, sinkages and reinforcement shown and required for fasteners and anchorage items.
 - e. Provide openings, cut-outs, and tapped holes for attachment and clearances required for work of other trades.
 - f. Prepare members for the installation and fitting of hardware.
 - g. Cut openings in gratings and floor plates for the passage of ducts, sumps, pipes, conduits and similar items. Provide reinforcement to support cut edges.

- h. Fabricate surfaces and edges free from sharp edges, burrs and projections which may cause injury.
2. Welding:
- a. Weld in accordance with AWS.
 - b. Welds shall show good fusion, be free from cracks and porosity and accomplish secure and rigid joints in proper alignment.
 - c. Where exposed in the finished work, continuous weld for the full length of the members joined and have depressed areas filled and protruding welds finished smooth and flush with adjacent surfaces.
 - d. Finish welded joints to match finish of adjacent surface.
3. Joining:
- a. Miter or butt members at corners.
 - b. Where frames members are butted at corners, cut leg of frame member perpendicular to surface, as required for clearance.
4. Anchors:
- a. Where metal fabrications are shown to be preset in concrete, weld 32 x 3 mm (1-1/4 by 1/8 inch) steel strap anchors, 150 mm (6 inches) long with 25 mm (one inch) hooked end, to back of member at 600 mm (2 feet) on center, unless otherwise shown.
 - b. Where metal fabrications are shown to be built into masonry use 32 x 3 mm (1-1/4 by 1/8 inch) steel strap anchors, 250 mm (10 inches) long with 50 mm (2 inch) hooked end, welded to back of member at 600 mm (2 feet) on center, unless otherwise shown.
5. Cutting and Fitting:
- a. Accurately cut, machine and fit joints, corners, copes, and miters.
 - b. Fit removable members to be easily removed.
 - c. Design and construct field connections in the most practical place for appearance and ease of installation.
 - d. Fit pieces together as required.
 - e. Fabricate connections for ease of assembly and disassembly without use of special tools.
 - f. Joints firm when assembled.
 - g. Conceal joining, fitting and welding on exposed work as far as practical.
 - h. Do not show rivets and screws prominently on the exposed face.

- i. The fit of components and the alignment of holes shall eliminate the need to modify component or to use exceptional force in the assembly of item and eliminate the need to use other than common tools.

F. Finish:

1. Finish exposed surfaces in accordance with NAAMM AMP 500 Metal Finishes Manual.
2. Aluminum: NAAMM AMP 501.
 - a. Mill finish, AA-M10, as fabricated, use unless specified otherwise.
 - b. Clear anodic coating, AA-C22A41, chemically etched medium matte, with Architectural Class 1, 0.7 mils or thicker.
 - c. Colored anodic coating, AA-C22A42, chemically etched medium matte with Architectural Class 1, 0.7 mils or thicker.
 - d. Painted: AA-C22R10.
3. Steel and Iron: NAAMM AMP 504.
 - a. Zinc coated (Galvanized): ASTM A123, G90 unless noted otherwise.
 - b. Surfaces exposed in the finished work:
 - 1) Finish smooth rough surfaces and remove projections.
 - 2) Fill holes, dents and similar voids and depressions with epoxy type patching compound.
 - c. Shop Prime Painting:
 - 1) Surfaces of Ferrous metal:
 - a) Items not specified to have other coatings.
 - b) Galvanized surfaces specified to have prime paint.
 - c) Remove all loose mill scale, rust, and paint, by hand or power tool cleaning as defined in SSPC-SP2 and SP3.
 - d) Clean of oil, grease, soil and other detrimental matter by use of solvents or cleaning compounds as defined in SSPC-SP1.
 - e) After cleaning and finishing apply one coat of primer as specified in Section 09 91 00, PAINTING.
 - 2) Non ferrous metals: Comply with MAAMM-500 series.
4. Stainless Steel: NAAMM AMP-504 Finish No. 4.

G. Protection:

1. Insulate aluminum surfaces that will come in contact with concrete, masonry, plaster, or metals other than stainless steel, zinc or

white bronze by giving a coat of heavy-bodied alkali resisting bituminous paint or other approved paint in shop.

2. Spot prime all abraded and damaged areas of zinc coating which expose the bare metal, using zinc rich paint on hot-dip zinc coat items and zinc dust primer on all other zinc coated items.

2.5 SUPPORTS

A. General:

1. Fabricate ASTM A36 structural steel shapes as shown.
2. Use clip angles or make provisions for welding hangers and braces to overhead construction.
3. Field connections may be welded or bolted.

C. For Wall Mounted Items:

1. For items supported by metal stud partitions.
2. Steel strip or hat channel minimum of 1.5 mm (0.0598 inch) thick.
3. Steel strip minimum of 150 mm (6 inches) wide, length extending one stud space beyond end of item supported.
4. Steel hat channels where shown. Flange cut and flattened for anchorage to stud.
5. Structural steel tube or channel for grab bar at water closets floor to structure above with clip angles or end plates formed for anchors.
6. Use steel angles for thru wall counters. Drill angle for fasteners at ends and not over 100 mm (4 inches) on center between ends.

D. For Trapeze Bars:

1. Construct assembly above ceilings as shown and design to support not less than a 340 kg (750 pound) working load at any point.
2. Fabricate trapeze supports as shown, with all exposed members, including screws, nuts, bolts and washers, fabricated of stainless steel.
3. Fabricate concealed components of structural steel shapes unless shown otherwise.
4. Stainless steel ceiling plate drilled for eye bolt.
5. Continuously weld connections where welds shown.
6. Use modular channel where shown with manufacturers bolts and fittings.
 - a. Weld ends of steel angle braces to steel plates and secure to modular channel units as shown. Drill plates for anchor bolts.

- b. Fabricate eye bolt, special clamp bolt, and plate closure full length of modular channel at ceiling line and secure to modular channel unit with manufacturers standard fittings.
- E. For Intravenous Track and Cubical Curtain Track:
 - 1. Fabricate assembly of steel angle as shown.
 - 2. Drill angle bent ends for anchor screws to acoustical suspension system and angle for hanger wires.
 - 3. Provide pipe sleeve welded to angle.
- I. Supports for Accordion Partition Tracks, Exercise Equipment, and Items at Various Conditions at Suspended Ceilings:
 - 1. Fabricate of structural steel shapes as shown.
 - 2. Drill for anchor bolts of suspended item.

2.7 GUARDS

- D. Edge Guard Angles for Openings in slabs.
 - 1. Fabricate from steel angles of sizes and with anchorage shown.
 - 2. Where size of angle is not shown, provide 50 x 50 x 6 mm (2 x 2 x 1/4 inch) steel angle with 32 x 5 mm (1-1/4 x 3/16 inch) strap anchors, welded to back.
 - 3. Miter or butt angles at corners and weld.
 - 4. Use one anchor near end and three feet on centers between end anchors.

2.9 GRATINGS

- A. Fabricate gratings to support live loads specified and a concentrated load as specified.
- B. Provide clearance at all sides to permit easy removal of grating.
- C. Make cutouts in gratings with 6 mm (1/4 inch) minimum to 25 mm (one inch) maximum clearance for penetrations or passage of pipes and ducts. Edge band cutouts.
- D. Fabricate in sections not to exceed 2.3 m² (25 square feet) in area and 90 kg (200 pounds) in weight.
- E. Fabricate sections of grating with end-banding bars.
- F. Fabricate angle frames and supports, including anchorage as shown.
 - 1. Fabricate intermediate supporting members from "T's" or angles.
 - 2. Locate intermediate supports to support grating section edges.
 - 3. Fabricate frame to finish flush with top of grating.
 - 4. Locate anchors at ends and not over 600 mm (24 inches) o.c.
 - 5. Butt or miter, and weld angle frame at corners.

G. Steel Bar Gratings:

1. Fabricate grating using steel bars, frames, supports and other members shown in accordance with Metal Bar Grating Manual.
2. Galvanize steel members after fabrication in accordance with ASTM A123, G-90 for exterior gratings, gratings in concrete floors, and interior grating where specified.
3. Interior gratings: Prime paint unless specified galvanized.

H. Aluminum Bar Gratings:

1. Fabricate grating and frame assembly from aluminum as shown in accordance with Metal Bar Grating Manual.
2. Use 25 x 5 mm (1 x 3/16 inch) minimum size bearing bars.
3. Mill finish unless specified otherwise.

2.10 LOOSE LINTELS

- A. Furnish lintels of sizes shown. Where size of lintels is not shown, provide the sizes specified.
- B. Fabricate lintels with not less than 150 mm (6 inch) bearing at each end for nonbearing masonry walls, and 200 mm (8 inch) bearing at each end for bearing walls.
- C. Provide one angle lintel for each 100 mm (4 inches) of masonry thickness as follows except as otherwise specified or shown.
1. Openings 750 mm to 1800 mm (2-1/2 feet to 6 feet) - 100 x 90 x 8 mm (4 x 3-1/2 x 5/16 inch).
 2. Openings 1800 mm to 3000 mm (6 feet to 10 feet) - 150 x 90 x 9 mm (6 x 3-1/2 x 3/8 inch).
- D. For 150 mm (6 inch) thick masonry openings 750 mm to 3000 mm (2-1/2 feet to 10 feet) use one angle 150 x 90 x 9 mm (6 x 3-1/2 x 3/8 inch).
- E. Provide bearing plates for lintels where shown.
- F. Weld or bolt upstanding legs of double angle lintels together with 19 mm (3/4 inch bolts) spaced at 300 mm (12 inches) on centers.
- G. Insert spreaders at bolt points to separate the angles for insertion of metal windows, louver, and other anchorage.
- H. Where shown or specified, punch upstanding legs of single lintels to suit size and spacing of anchor bolts.
- I. Elevator Entrance:
1. Fabricate lintel from plate bent to channel shape, and provide a minimum of 100 mm (4 inch) bearing each end.

2. Cut away the front leg of the channel at each end to allow for concealment behind elevator hoistway entrance frame.

2.11 SHELF ANGLES

- A. Fabricate from steel angles of size shown.
- B. Fabricate angles with horizontal slotted holes for 19 mm (3/4 inch) bolts spaced at not over 900 mm (3 feet) on centers and within 300 mm (12 inches) of ends.
- C. Provide adjustable malleable iron inserts for embedded in concrete framing.

2.12 PLATE DOOR SILL

- A. Fabricate of checkered plate as detailed.
 1. Aluminum Plate: ASTM B632, 3 mm (0.125 inch) thick.
 2. Steel Plate: ASTM A786, 3 mm (0.125 inch thick), galvanized G90.
- B. Fabricate for anchorage with flat head countersunk bolts at each end and not over 300 mm (12 inches), o.c.

2.13 SAFETY NOSINGS

- A. Fed. Spec. RR-T-650, Type C.
 1. Aluminum: Class 2, Style 2.
 2. Cast iron: Class 4.
- B. Fabricate nosings for exterior use from cast aluminum, and nosings for interior use from either cast aluminum or cast iron. Use one Class throughout.
- C. Fabricate nosings approximately 100 mm (4 inches) wide with not more than 9 mm (3/8 inch) nose.
- D. Provide nosings with integral type anchors spaced not more than 100 mm (4 inches) from each end and intermediate anchors spaced approximately 375 mm (15 inches) on center.
- E. Fabricate nosings to extend within 100 mm (4 inches) of ends of concrete stair treads except where shown to extend full width.
- F. Fabricate nosings to extend full width between stringers of metal stairs and full width of door openings.
- G. On curved steps fabricate to terminate at point of curvature of steps having short radius curved ends.

2.14 LADDERS

- A. Steel Ladders:
 1. Fixed-rail type with steel rungs shouldered and headed into and welded to rails.

2. Fabricate angle brackets of 50 mm (2 inch) wide by 13 mm (1/2 inch) thick steel; brackets spaced maximum of 1200 mm (4 feet) apart and of length to hold ladder 175 mm (7 inches) from wall to center of rungs. Provide turned ends or clips for anchoring.
3. Provide holes for anchoring with expansion bolts through turned ends and brackets.
4. Where shown, fabricate side rails curved, twisted and formed into a gooseneck.
5. Galvanize exterior ladders after fabrication, ASTM A123, G-90.

B. Aluminum Ladders:

1. Fixed-rail type, constructed of structural aluminum, with mill finish.
2. Fabricate side rails and rungs of size and design shown, with the rungs shouldered and headed into and welded to the rails.
3. Where shown fabrication side rails curved, twisted and formed into gooseneck.
4. Fabricate angle brackets at top and bottom and intermediate brackets where shown. Drill for bolting.

C. Ladder Rungs:

1. Fabricate from 25 mm (one inch) diameter steel bars.
2. Fabricate so that rungs will extend at least 100 mm (4 inches) into wall with ends turned 50 mm (2 inches), project out from wall 175 mm (7 inches), be 400 mm (16 inches) wide and be designed so that foot cannot slide off end.
3. Galvanized after fabrication, ASTM A123, G-90 rungs for exterior use and for access to pits.

2.15 RAILINGS

- A. In addition to the deadload design railing assembly to support live load specified.

B. Fabrication General:

1. Provide continuous welded joints, dressed smooth and flush.
2. Standard flush fittings, designed to be welded, may be used.
3. Exposed threads will not be approved.
4. Form handrail brackets to size and design shown.
5. Exterior Post Anchors.
 - a. Fabricate tube or pipe sleeves with closed ends or plates as shown.

- b. Where inserts interfere with reinforcing bars, provide flanged fittings welded or threaded to posts for securing to concrete with expansion bolts.
 - c. Provide heavy pattern sliding flange base plate with set screws at base of pipe or tube posts.
6. Interior Post Anchors:
- a. Provide flanged fittings for securing fixed posts to floor with expansion bolts, unless shown otherwise.
 - b. Weld or thread flanged fitting to posts at base.
 - c. For securing removable posts to floor, provide close fitting sleeve insert or inverted flange base plate with stud bolts or rivets concrete anchor welded to the base plate.
 - d. Provide sliding flange base plate on posts secured with set screws.
 - e. Weld flange base plate to removable posts set in sleeves.
- C. Handrails:
- 1. Close free ends of rail with flush metal caps welded in place except where flanges for securing to walls with bolts are shown.
 - 2. Make provisions for attaching handrail brackets to wall, posts, and handrail as shown.
- D. Steel Pipe Railings:
- 1. Fabricate of steel pipe with welded joints.
 - 2. Number and space of rails as shown.
 - 3. Space posts for railings not over 1800 mm (6 feet) on centers between end posts.
 - 4. Form handrail brackets from malleable iron.
 - 5. Fabricate removable sections with posts at end of section.
6. Removable Rails:
- a. Provide "U" shape brackets at each end to hold removable rail as shown. Use for top and bottom horizontal rail when rails are joined together with vertical members.
 - b. Secure rail to brackets with 9 mm (3/8 inch) stainless steel through bolts and nuts at top rail only when rails joined with vertical members.
 - c. Continuously weld brackets to post.
 - d. Provide slotted bolt holes in rail bracket.
 - e. Weld bolt heads flush with top of rail.

- f. Weld flanged fitting to post where posts are installed in sleeves.
- 7. Opening Guard Rails:
 - a. Fabricate rails with flanged fitting at each end to fit between wall opening jambs.
 - b. Design flange fittings for fastening with machine screws to steel plate anchored to jambs.
 - c. Fabricate rails for floor openings for anchorage in sleeves.
- E. Aluminum Railings:
 - 1. Fabricate from extruded aluminum.
 - 2. Use tubular posts not less than 3 mm (0.125 inch) wall thickness for exterior railings.
 - 3. Punch intermediate rails and bottom of top rails for passage of posts and machine to a close fit.
 - 4. Where shown use extruded channel sections for top rail with 13 mm (1/2 inch) thick top cover plates and closed ends.
 - 5. Fabricate brackets of extruded or wrought aluminum as shown.
 - 6. Fabricate stainless pipe sleeves with closed bottom at least six inches deep having internal dimensions at least 13 mm (1/2 inch) greater than external dimensions of posts where set in concrete.

PART 3 - EXECUTION

3.1 INSTALLATION, GENERAL

- A. Set work accurately, in alignment and where shown, plumb, level, free of rack and twist, and set parallel or perpendicular as required to line and plane of surface.
- B. Items set into concrete or masonry.
 - 1. Provide temporary bracing for such items until concrete or masonry is set.
 - 2. Place in accordance with setting drawings and instructions.
 - 3. Build strap anchors, into masonry as work progresses.
- C. Set frames of gratings, covers, corner guards, trap doors and similar items flush with finish floor or wall surface and, where applicable, flush with side of opening.
- D. Field weld in accordance with AWS.
 - 1. Design and finish as specified for shop welding.
 - 2. Use continuous weld unless specified otherwise.
- E. Install anchoring devices and fasteners as shown and as necessary for securing metal fabrications to building construction as specified.

Power actuated drive pins may be used except for removable items and where members would be deformed or substrate damaged by their use.

- F. Spot prime all abraded and damaged areas of zinc coating as specified and all abraded and damaged areas of shop prime coat with same kind of paint used for shop priming.
- G. Isolate aluminum from dissimilar metals and from contact with concrete and masonry materials as required to prevent electrolysis and corrosion.
- H. Secure escutcheon plate with set screw.

3.2 INSTALLATION OF SUPPORTS

- A. Anchorage to structure.
 - 1. Secure angles or channels and clips to overhead structural steel by continuous welding unless bolting is shown.
 - 2. Secure supports to concrete inserts by bolting or continuous welding as shown.
 - 3. Secure supports to mid height of concrete beams when inserts do not exist with expansion bolts and to slabs, with expansion bolts. unless shown otherwise.
 - 4. Secure steel plate or hat channels to studs as detailed.
- C. Supports for Wall Mounted items:
 - 1. Locate center of support at anchorage point of supported item.
 - 2. Locate support at top and bottom of wall hung cabinets.
 - 3. Locate support at top of floor cabinets and shelving installed against walls.
 - 4. Locate supports where required for items shown.
- F. Supports for intravenous (IV) Track and Cubicle Curtain Track:
 - 1. Install assembly where shown after ceiling suspension grid is installed.
 - 2. Drill angle for bolt and weld nut to angle prior to installation of tile.
- G. Support for cantilever grab bars:
 - 1. Locate channels or tube in partition for support as shown, and extend full height from floor to underside of structural slab above.
 - 2. Anchor at top and bottom with angle clips bolted to channels or tube with two, 9 mm (3/8 inch) diameter bolts.
 - 3. Anchor to floors and overhead construction with two 9 mm (3/8 inch) diameter bolts.

4. Fasten clips to concrete with expansion bolts, and to steel with machine bolts or welds.

H. Supports for Trapeze Bars:

1. Secure plates to overhead construction with fasteners as shown.
2. Secure angle brace assembly to overhead construction with fasteners as shown and bolt plate to braces.
3. Fit modular channel unit flush with finish ceiling, and secure to plate with modular channel unit manufacturer's standard fittings through steel shims or spreaders as shown.
 - a. Install closure plates in channel between eye bolts.
 - b. Install eyebolts in channel.

3.7 GUARDS

B. Channel Guard at Top Edge of Concrete Platforms:

1. Install in formwork before concrete is placed.
2. Set channel flush with top of the platform.

3.8 GRATINGS

- A. Set grating flush with finish floor; top of curb, or areaway wall. Set frame so that horizontal leg of angle frame is flush with face of wall except when frame is installed on face of wall.
- B. Set frame in formwork before concrete is placed.
- C. Where grating terminates at a wall bolt frame to concrete or masonry with expansion bolts unless shown otherwise.
- D. Secure removable supporting members in place with stainless steel bolts.
- E. Bolt gratings to supports.

3.9 STEEL LINTELS

- A. Use lintel sizes and combinations shown or specified.
- B. Install lintels with longest leg upstanding, except for openings in 150 mm (6 inch) masonry walls install lintels with longest leg horizontal.
- C. Install lintels to have not less than 150 mm (6 inch) bearing at each end for nonbearing walls, and 200 mm (8 inch) bearing at each end for bearing walls.

3.11 PLATE DOOR SILL

- A. Install after roofing base flashing and counter flashing work is completed.
- B. Set in sealant and bolt to curb.

3.12 SAFETY NOSINGS

- A. Except as specified and where preformed rubber treads are shown or specified install safety nosings at the following:
 - 1. Exterior concrete steps.
 - 2. Door sills of areaway entrances curbs.
 - 3. Exposed edges of curbs of door sills at transformer and service rooms.
 - 4. Interior concrete steps, including concrete filled treads of metal stairs of service stairs.
- B. Install flush with horizontal and vertical surfaces.
- C. Install nosing to within 100 mm (4 inches) of ends of concrete stair treads, except where shown to extend full width.
- D. Extend nosings full width of door openings.
- E. Extend nosings, full width between stringers of metal stairs, and terminate at point of curvature of steps having short radius curved ends.

3.13 LADDERS

- A. Anchor ladders to walls and floors with expansion bolts through turned lugs or angle clips or brackets.
- C. Ladder Rungs:
 - 1. Set ladder rungs into formwork before concrete is placed.
 - 2. Set step portion of rung 150 mm (6 inches) from wall.
 - 3. Space rungs approximately 300 mm (12 inches) on centers.
 - 4. Where only one rung is required, locate it 400 mm (16 inches) above the floor.

3.14 RAILINGS

- A. Steel Posts:
 - 1. Secure fixed posts to concrete with expansion bolts through flanged fittings except where sleeves are shown with pourable grout.
 - 2. Install sleeves in concrete formwork.
 - 3. Set post in sleeve and pour grout to surface. Apply beveled bead of urethane sealant at perimeter of post or under flange fitting as specified in Section 07 92 00, JOINT SEALANTS—on exterior posts.
 - 4. Secure removable posts to concrete with either machine screws through flanged fittings which are secured to inverted flanges embedded in and set flush with finished floor, or set posts in close fitting pipe sleeves without grout.
 - 5. Secure sliding flanged fittings to posts at base with set screws.

6. Secure fixed flanged fittings to concrete with expansion bolts.
 7. Secure posts to steel with welds.
- B. Aluminum Railing, Stainless Steel Railing, and Ornamental Railing
- Posts:
1. Install pipe sleeves in concrete formwork.
 2. Set posts in sleeve and pour grout to surface on exterior locations and to within 6 mm (1/4 inch) of surface for interior locations except to where posts are required to be removable.
 3. Apply beveled bead of urethane sealant over sleeve at post perimeter for exterior posts and flush with surface for interior posts as specified in Section 07 92 00, JOINT SEALANTS.
- C. Anchor to Walls:
1. Anchor rails to concrete or solid masonry with machine screws through flanged fitting to steel plate.
 - a. Anchor steel plate to concrete or solid masonry with expansion bolts.
 - b. Anchor steel plate to hollow masonry with toggle bolts.
 2. Anchor flanged fitting with toggle bolt to steel support in frame walls.
- D. Removable Rails:
1. Rest rails in brackets at each end and secure to bracket with stainless steel bolts and nuts where part of a continuous railing.
 2. Rest rail posts in sleeves where not part of a continuous railing. Do not grout posts.
- G. Handrails:
1. Anchor brackets for metal handrails as detailed.
 2. Install brackets within 300 mm (12 inches) of return of walls, and at evenly spaced intermediate points not exceeding 1200 mm (4 feet) on centers unless shown otherwise.
 3. Expansion bolt to concrete or solid masonry.
 4. Toggle bolt to installed supporting frame wall and to hollow masonry unless shown otherwise.

3.15 CATWALK AND PLATFORMS

- A. Expansion bolt members to concrete unless shown otherwise.
- B. Bolt or weld structural components together including ladders and stairs to support system.
- C. Weld railings to structural framing.
- D. Bolt or weld walk surface to structural framing.

- E. Smooth field welds and spot prime damaged prime paint surface.
- F. Fasten removable members with stainless steel fasteners.

3.18 STEEL COMPONENTS FOR MILLWORK ITEMS

Coordinate and deliver to Millwork fabricator for assembly where millwork items are secured to metal fabrications.

3.19 CLEAN AND ADJUSTING

- A. Adjust movable parts including hardware to operate as designed without binding or deformation of the members centered in the opening or frame and, where applicable, contact surfaces fit tight and even without forcing or warping the components.
- B. Clean after installation exposed prefinished and plated items and items fabricated from stainless steel, aluminum and copper alloys, as recommended by the metal manufacture and protected from damage until completion of the project.

- - - E N D - - -

**SECTION 06 10 00
ROUGH CARPENTRY**

PART 1 - GENERAL

1.1 DESCRIPTION:

Section specifies wood blocking, sheathing, furring, nailers, and rough hardware.

1.2 RELATED WORK:

- A. Milled woodwork: Section 06 20 00, FINISH CARPENTRY.
- B. Gypsum sheathing: Section 09 29 00, GYPSUM BOARD.

1.3 SUBMITTALS:

- A. Submit in accordance with Section 01 33 23, SHOP DRAWINGS, PRODUCT DATA, AND SAMPLES.
- B. Shop Drawings showing framing connection details, fasteners, connections and dimensions.

1.4 PRODUCT DELIVERY, STORAGE AND HANDLING:

- A. Protect lumber and other products from dampness both during and after delivery at site.
- B. Pile lumber in stacks in such manner as to provide air circulation around surfaces of each piece.
- C. Stack plywood and other board products so as to prevent warping.
- D. Locate stacks on well drained areas, supported at least 150 mm (6 inches) above grade and cover with well ventilated sheds having firmly constructed over hanging roof with sufficient end wall to protect lumber from driving rain.

1.5 APPLICABLE PUBLICATIONS:

- A. Publications listed below form a part of this specification to extent referenced. Publications are referenced in the text by basic designation only.
- B. American Forest and Paper Association (AFPA):
National Design Specification for Wood Construction
NDS-05.....Conventional Wood Frame Construction
- C. American Society of Mechanical Engineers (ASME):
B18.2.1-96(R2005).....Square and Hex Bolts and Screws
B18.2.2-87.....Square and Hex Nuts
B18.6.1-97.....Wood Screws
B18.6.4-98(R2005).....Thread Forming and Thread Cutting Tapping Screws
and Metallic Drive Screws
- D. American Society for Testing And Materials (ASTM):
A47-99(R2009).....Ferritic Malleable Iron Castings

- A48-03(R2008).....Gray Iron Castings
- A653/A653M-10.....Steel Sheet Zinc-Coated (Galvanized) or Zinc-Iron Alloy Coated (Galvannealed) by the Hot Dip Process
- C954-10.....Steel Drill Screws for the Application of Gypsum Board or Metal Plaster Bases to Steel Studs from 0.033 inch (2.24 mm) to 0.112-inch (2.84 mm) in thickness
- C1002-07.....Steel Self-Piercing Tapping Screws for the Application of Gypsum Panel Products or Metal Plaster Bases to Wood Studs or Metal Studs
- D143-09.....Small Clear Specimens of Timber, Method of Testing
- D1760-01.....Pressure Treatment of Timber Products
- D2559-10.....Adhesives for Structural Laminated Wood Products for Use Under Exterior (Wet Use) Exposure Conditions
- D3498-11.....Adhesives for Field-Gluing Plywood to Lumber Framing for Floor Systems
- F844-07.....Washers, Steel, Plain (Flat) Unhardened for General Use
- F1667-08.....Nails, Spikes, and Staples
- E. Federal Specifications (Fed. Spec.):
- MM-L-736C.....Lumber; Hardwood
- F. Commercial Item Description (CID):
- A-A-55615.....Shield, Expansion (Wood Screw and Lag Bolt Self Threading Anchors)
- G. U.S. Department of Commerce Product Standard (PS)
- PS 1-95.....Construction and Industrial Plywood
- PS 20-05.....American Softwood Lumber Standard

PART 2 - PRODUCTS

2.1 LUMBER:

- A. Unless otherwise specified, each piece of lumber bear grade mark, stamp, or other identifying marks indicating grades of material, and rules or standards under which produced.
1. Identifying marks in accordance with rule or standard under which material is produced, including requirements for qualifications and authority of the inspection organization, usage of authorized identification, and information included in the identification.

2. Inspection agency for lumber approved by the Board of Review, American Lumber Standards Committee, to grade species used.

B. Lumber Other Than Structural:

1. Unless otherwise specified, species graded under the grading rules of an inspection agency approved by Board of Review, American Lumber Standards Committee.
2. Framing lumber: Minimum extreme fiber stress in bending of 1100.
3. Furring, blocking, nailers and similar items 100 mm (4 inches) and narrower Standard Grade; and, members 150 mm (6 inches) and wider, Number 2 Grade.

C. Sizes:

1. Conforming to Prod. Std., PS20.
2. Size references are nominal sizes, unless otherwise specified, actual sizes within manufacturing tolerances allowed by standard under which produced.

D. Moisture Content:

1. At time of delivery and maintained at the site.
2. Boards and lumber 50 mm (2 inches) and less in thickness: 19 percent or less.
3. Lumber over 50 mm (2 inches) thick: 25 percent or less.

E. Fire Retardant Treatment:

1. Mil Spec. MIL-L-19140 with piece of treated material bearing identification of testing agency and showing performance rating.
2. Treatment and performance inspection, by an independent and qualified testing agency that establishes performance ratings.

F. Preservative Treatment:

1. Do not treat Heart Redwood and Western Red Cedar.
2. Treat wood members and plywood exposed to weather or in contact with plaster, masonry or concrete, including framing of open roofed structures; sills, sole plates, furring, and sleepers that are less than 600 mm (24 inches) from ground; nailers, edge strips, blocking, crickets, curbs, cant, vent strips and other members used in connection with roofing and flashing materials.
3. Treat other members specified as preservative treated (PT).
4. Preservative treat by the pressure method complying with ASTM D1760, except any process involving the use of Chromated Copper arsenate (CCA) for pressure treating wood is not permitted.

2.2 PLYWOOD

- A. Comply with Prod. Std., PS 1.

- B. Bear the mark of a recognized association or independent inspection agency that maintains continuing control over quality of plywood which identifies compliance by veneer grade, group number, span rating where applicable, and glue type.

2.4 ROUGH HARDWARE:

A. Anchor Bolts:

1. ASME B18.2.1 and ANSI B18.2.2 galvanized, 13 mm (1/2 inch) unless shown otherwise.
2. Extend at least 200 mm (8 inches) into masonry or concrete with ends bent 50 mm (2 inches).

- ##### **B. Miscellaneous Bolts: Expansion Bolts: C1D, A-A-55615; lag bolt, long enough to extend at least 65 mm (2-1/2 inches) into masonry or concrete. Use 13 mm (1/2 inch) bolt unless shown otherwise.**

C. Washers

1. ASTM F844.
2. Use zinc or cadmium coated steel or cast iron for washers exposed to weather.

D. Screws:

1. Wood to Wood: ANSI B18.6.1 or ASTM C1002.
2. Wood to Steel: ASTM C954, or ASTM C1002.

E. Nails:

1. Size and type best suited for purpose unless noted otherwise. Use aluminum-alloy nails, plated nails, or zinc-coated nails, for nailing wood work exposed to weather and on roof blocking.
2. ASTM F1667:
 - a. Common: Type I, Style 10.
 - b. Concrete: Type I, Style 11.
 - c. Barbed: Type I, Style 26.
 - d. Underlayment: Type I, Style 25.
 - e. Masonry: Type I, Style 27.
 - f. Use special nails designed for use with ties, strap anchors, framing connectors, joists hangers, and similar items. Nails not less than 32 mm (1-1/4 inches) long, 8d and deformed or annular ring shank.

PART 3 - EXECUTION

3.1 INSTALLATION OF FRAMING AND MISCELLANEOUS WOOD MEMBERS:

- A. Conform to applicable requirements of the following:

1. AFPA National Design Specification for Wood Construction for timber connectors.
2. AITC Timber Construction Manual for heavy timber construction.
3. AFPA WCD-number 1, Manual for House Framing for nailing and framing unless specified otherwise.
4. APA for installation of plywood or structural use panels.
5. ASTM F 499 for wood underlayment.
6. TPI for metal plate connected wood trusses.

B. Fasteners:

1. Nails.
 - a. Nail in accordance with the Recommended Nailing Schedule as specified in AFPA Manual for House Framing where detailed nailing requirements are not specified in nailing schedule. Select nail size and nail spacing sufficient to develop adequate strength for the connection without splitting the members.
 - b. Use special nails with framing connectors.
 - c. For sheathing and subflooring, select length of nails sufficient to extend 25 mm (1 inch) into supports.
 - d. Use eight penny or larger nails for nailing through 25 mm (1 inch) thick lumber and for toe nailing 50 mm (2 inch) thick lumber.
 - e. Use 16 penny or larger nails for nailing through 50 mm (2 inch) thick lumber.
 - f. Select the size and number of nails in accordance with the Nailing Schedule except for special nails with framing anchors.
 - g. Nailing Schedule; Using Common Nails:
 - 1) Joist bearing on sill or girder, toe nail three-8d or framing anchor
 - 2) Bridging to joist, toe nail each end two-8d
 - 3) Ledger strip to beam or girder three-16d under each joint.
 - 4) Subflooring or Sheathing:
 - a) 150 mm (6 inch) wide or less to each joist face nail two-8d.
 - b) Subflooring, more than 150 mm (6 inches) wide, to each stud or joint, face nail three-8d.
 - c) Plywood or structural use panel to each stud or joist face nail 8d, at supported edges 150 mm (6 inches) on center and at intermediate supports 250 mm (10 inches) on center. When gluing plywood to joint framing increase nail spacing to 300 mm (12 inches) at supported edges and 500 mm (20 inches) o.c. at intermediate supports.

- 5) Sole plate to joist or blocking, through sub floor face nail 20d nails, 400 mm (16 inches) on center.
 - 6) Top plate to stud, end nail two-16d.
 - 7) Stud to sole plate, toe nail or framing anchor. Four-8d
 - 8) Doubled studs, face nail 16d at 600 mm (24 inches) on center.
 - 9) Built-up corner studs 16d at 600 mm (24 inches) (24 inches) on center.
 - 10) Doubled top plates, face nails 16d at 400 mm (16 inches) on center.
 - 11) Top plates, laps, and intersections, face nail two-16d.
 - 12) Continuous header, two pieces 16d at 400 mm (16 inches) on center along each edge.
 - 13) Ceiling joists to plate, toenail three-8d or framing anchor.
 - 14) Continuous header to stud, four 16d.
 - 15) Ceiling joists, laps over partitions, face nail three-16d or framing anchor.
 - 16) Ceiling joists, to parallel rafters, face nail three-16d.
 - 17) Rafter to plate, toe nail three-8d. or framing anchor. Brace 25 mm (1 inch) thick board to each stud and plate, face nail three-8d.
 - 18) Built-up girders and beams 20d at 800 mm (32 inches) on center along each edge.
2. Bolts:
- a. Fit bolt heads and nuts bearing on wood with washers.
 - b. Countersink bolt heads flush with the surface of nailers.
 - c. Embed in concrete and solid masonry or use expansion bolts. Special bolts or screws designed for anchor to solid masonry or concrete in drilled holes may be used.
 - d. Use toggle bolts to hollow masonry or sheet metal.
 - e. Use bolts to steel over 2.84 mm (0.112 inch, 11 gage) in thickness. Secure wood nailers to vertical structural steel members with bolts, placed one at ends of nailer and 600 mm (24 inch) intervals between end bolts. Use clips to beam flanges.
3. Drill Screws to steel less than 2.84 mm (0.112 inch) thick.
- a. ASTM C1002 for steel less than 0.84 mm (0.033 inch) thick.
 - b. ASTM C 954 for steel over 0.84 mm (0.033 inch) thick.
4. Power actuated drive pins may be used where practical to anchor to solid masonry, concrete, or steel.
5. Do not anchor to wood plugs or nailing blocks in masonry or concrete. Use metal plugs, inserts or similar fastening.

6. Screws to Join Wood:
 - a. Where shown or option to nails.
 - b. ASTM C1002, sized to provide not less than 25 mm (1 inch) penetration into anchorage member.
 - c. Spaced same as nails.
7. Installation of Timber Connectors:
 - a. Conform to applicable requirements of the NFPA National Design Specification for Wood Construction.
 - b. Fit wood to connectors and drill holes for fasteners so wood is not split.
- C. Blocking Nailers, and Furring:
 1. Install furring, blocking, nailers, and grounds where shown.
 2. Use longest lengths practicable.
 3. Use fire retardant treated wood blocking where shown at openings and where shown or specified.
 4. Layers of Blocking or Plates:
 - a. Stagger end joints between upper and lower pieces.
 - b. Nail at ends and not over 600 mm (24 inches) between ends.
 - c. Stagger nails from side to side of wood member over 125 mm (5 inches) in width.

- - - E N D - - -

**SECTION 06 20 00
FINISH CARPENTRY**

PART 1 - GENERAL

1.1 DESCRIPTION

- A. This section specifies exterior and interior millwork.

1.2 RELATED WORK

- A. Framing, furring and blocking: Section 06 10 00, ROUGH CARPENTRY.
B. Electrical light fixtures and duplex outlets: Division 26, ELECTRICAL.

1.3 SUBMITTALS

- A. Submit in accordance with Section 01 33 23, SHOP DRAWINGS, PRODUCT DATA, AND SAMPLES.
B. Shop Drawings:
1. Millwork items - Half full size scale for sections and details 1:50 (1/4-inch) for elevations and plans.
2. Show construction and installation.
C. Samples:
Plastic laminate finished plywood or particleboard, 150 mm by 300 mm (six by twelve inches).
D. Certificates:
1. Indicating preservative treatment and fire retardant treatment of materials meet the requirements specified.
2. Indicating moisture content of materials meet the requirements specified.
E. List of acceptable sealers for fire retardant and preservative treated materials.
F. Manufacturer's literature and data:
1. Finish hardware
2. Sinks with fittings
3. Electrical components

1.4 DELIVERY, STORAGE AND HANDLING

- A. Protect lumber and millwork from dampness, maintaining moisture content specified both during and after delivery at site.
B. Store finishing lumber and millwork in weather tight well ventilated structures or in space in existing buildings designated by COR. Store at a minimum temperature of 21°C (70°F) for not less than 10 days before installation.
C. Pile lumber in stacks in such manner as to provide air circulation around surfaces of each piece.

1.5 APPLICABLE PUBLICATIONS

- A. The publications listed below form a part of this specification to the extent referenced. The publications are referenced in the text by the basic designation only.
- B. American Society of Testing and Materials (ASTM):
- A36/A36M-08.....Structural Steel
 - A53-12.....Pipe, Steel, Black and Hot-Dipped Zinc Coated, Welded and Seamless
 - A167-99 (R2009).....Stainless and Heat-Resisting Chromium-Nickel Steel Plate, Sheet, and Strip
 - B26/B26M-09.....Aluminum-Alloy Sand Castings
 - B221-08.....Aluminum and Aluminum-Alloy Extruded Bars, Rods, Wire, Profiles, and Tubes
 - E84-10.....Surface Burning Characteristics of Building Materials
- C. American Hardboard Association (AHA):
- A135.4-04.....Basic Hardboard
- D. Builders Hardware Manufacturers Association (BHMA):
- A156.9-03.....Cabinet Hardware
 - A156.11-10.....Cabinet Locks
 - A156.16-08.....Auxiliary Hardware
- E. Hardwood Plywood and Veneer Association (HPVA):
- HP1-09.....Hardwood and Decorative Plywood
- F. National Particleboard Association (NPA):
- A208.1-09.....Wood Particleboard
- G. American Wood-Preservers' Association (AWPA):
- AWPA C1-03.....All Timber Products - Preservative Treatment by Pressure Processes
- H. Architectural Woodwork Institute (AWI):
- AWI-09.....Architectural Woodwork Quality Standards and Quality Certification Program
- I. National Electrical Manufacturers Association (NEMA):
- LD 3-05.....High-Pressure Decorative Laminates
- J. U.S. Department of Commerce, Product Standard (PS):
- PS20-10.....American Softwood Lumber Standard
- K. Military Specification (Mil. Spec):
- MIL-L-19140E.....Lumber and Plywood, Fire-Retardant Treated
- L. Federal Specifications (Fed. Spec.):
- A-A-1922A.....Shield Expansion
 - A-A-1936.....Contact Adhesive

FF-N-836D.....Nut, Square, Hexagon Cap, Slotted, Castle
FF-S-111D(1).....Screw, Wood
MM-L-736(C).....Lumber, Hardwood

PART 2 - PRODUCTS

2.1 BIO-BASED MATERIAL:

Bio-based Materials: For products designated by the USDA's Bio-Preferred program, provide products that meet or exceed USDA recommendations for bio-based content, so long as products meet all performance requirements in this specification section. For more information regarding the product categories covered by the Bio-Preferred program, visit <http://www.bio-preferred.gov>

2.2 LUMBER

A. Grading and Marking:

1. Lumber shall bear the grade mark, stamp, or other identifying marks indicating grades of material.
2. Such identifying marks on a material shall be in accordance with the rule or standard under which the material is produced, including requirements for qualifications and authority of the inspection organization, usage of authorized identification, and information included in the identification.
3. The inspection agency for lumber shall be approved by the Board of Review, American Lumber Standards Committee, to grade species used.

B. Sizes:

1. Lumber Size references, unless otherwise specified, are nominal sizes, and actual sizes shall be within manufacturing tolerances allowed by the standard under which product is produced.
2. Millwork, standing and running trim, and rails: Actual size as shown or specified.

C. Hardwood: MM-L-736, species as specified for each item.

D. Softwood: PS-20, exposed to view appearance grades:

1. Use C select or D select, vertical grain for transparent finish including stain transparent finish.
2. Use Prime for painted or opaque finish.

E. Use edge grain Wood members exposed to weather.

2.3 PLYWOOD

A. Softwood Plywood:

1. Prod. Std.
2. Grading and Marking:

- a. Each sheet of plywood shall bear the mark of a recognized association or independent inspection agency that maintains continuing control over the quality of the plywood.
 - b. The mark shall identify the plywood by species group or identification index, and shall show glue type, grade, and compliance with PS1.
 3. Plywood, 13 mm (1/2 inch) and thicker; not less than five ply construction, except 32 mm (1-1/4 inch) thick plywood not less than seven ply.
 4. Plastic Laminate Plywood Cores:
 - a. Exterior Type, and species group.
 - b. Veneer Grade: A-C.
 5. Shelving Plywood:
 - a. Interior Type, any species group.
 - b. Veneer Grade: A-B or B-C.
 6. Other: As specified for item.
- B. Hardwood Plywood:
1. HPVA: HP.1
 2. Species of face veneer shall be as shown or as specified in connection with each particular item.
 3. Inside of Building:
 - a. Use Type II (interior) A grade veneer for transparent finish.
 - b. Use Type II (interior) Sound Grade veneer for paint finish.
 4. On Outside of Building:
 - a. Use Type I, (exterior) A Grade veneer for natural or stained and varnish finish.
 - b. Use Type I, (exterior) Sound Grade veneer for paint finish.
 5. Use plain sliced red oak // rotary cut white birch // unless specified otherwise.

2.4 PARTICLEBOARD

- A. NPA A208.1
- B. Plastic Laminate Particleboard Cores:
1. Use Type 1, Grade 1-M-3, or Type 2, Grade 2-M-2, unless otherwise specified.
 2. Use Type 2, Grade 2-M-2, exterior bond, for tops with sinks.
- C. General Use: Type 1, Grade 1-M-3 or Type 2, Grade 2-M-2.

2.5 PLASTIC LAMINATE

- A. NEMA LD-3.

- B. Exposed decorative surfaces including countertops, both sides of cabinet doors, and for items having plastic laminate finish. General Purpose, Type HGL.
- C. Cabinet Interiors including Shelving: Both of following options to comply with NEMA, CLS as a minimum.
 - 1. Plastic laminate clad plywood or particle board.
 - 2. Resin impregnated decorative paper thermally fused to particle board.
- D. Backing sheet on bottom of plastic laminate covered wood tops: Backer, Type HGP.
- E. Post Forming Fabrication, Decorative Surfaces: Post forming, Type HGP.
- F. Refer to Interior Finish drawings for laminate color and texture selections.

2.6 BUILDING BOARD (HARDBOARD)

- A. ANSI/AHA A135.4, 6 mm (1/4 inch) thick unless specified otherwise.
- B. Perforated hardboard (Pegboard): Type 1, Tempered perforated 6 mm (1/4 inch) diameter holes, on 25 mm (1 inch) centers each way, smooth surface one side.
- C. Wall paneling at gas chain rack: Type 1, tempered, Fire Retardant treated, smooth surface on side.

2.7 ADHESIVE

- A. For Plastic Laminate: Fed. Spec. A-A-1936.
- B. For Interior Millwork: Unextended urea resin, unextended melamine resin, phenol resin, or resorcinol resin.
- C. For Exterior Millwork: Unextended melamine resin, phenol resin, or resorcinol resin.

2.8 STAINLESS STEEL

ASTM A167, Type 302 or 304.

2.9 ALUMINUM CAST

ASTM B26

2.10 ALUMINUM EXTRUDED

ASTM B221

2.11 HARDWARE

- A. Rough Hardware:
 - 1. Furnish rough hardware with a standard plating, applied after punching, forming and assembly of parts; galvanized, cadmium plated, or zinc-coated by electric-galvanizing process. Galvanized where specified.
 - 2. Use galvanized coating on ferrous metal for exterior work unless non-ferrous metals or stainless is used.

3. Fasteners:

- a. Bolts with Nuts: FF-N-836.
- b. Expansion Bolts: A-A-1922A.
- c. Screws: Fed. Spec. FF-S-111.

B. Finish Hardware

1. Cabinet Hardware: ANSI A156.9.

- a. Door/Drawer Pulls: B02011. Door in seismic zones: B03182.
- b. Drawer Slides: B05051 for drawers over 150 mm (6 inches) deep, B05052 for drawers 75 mm to 150 mm 3 to 6 inches) deep, and B05053 for drawers less than 75 mm (3 inches) deep.
- c. Sliding Door Tracks: B07063.
- d. Adjustable Shelf Standards: B4061 with shelf rest B04083.
- e. Concealed Hinges: B1601, minimum 110 degree opening.
- f. Butt Hinges: B01361, for flush doors, B01381 for inset lipped doors, and B01521 for overlay doors.
- g. Cabinet Door Catch: B0371 or B03172.
- h. Vertical Slotted Shelf Standard: B04103 with shelf brackets B04113, sized for shelf depth.

2. Cabinet Locks: ANSI A156.11.

- a. Drawers and Hinged Door: E07262.
- b. Sliding Door: E07162.

3. Auxiliary Hardware: ANSI A156.16.

- a. Shelf Bracket: B04041, japanned or enameled finish.
- b. Combination Garment rod and Shelf Support: B04051 japanned or enamel finish.
- c. Closet Bar: L03131 chrome finish of required length.
- d. Handrail Brackets: L03081 or L03101.
 - 1) Cast Aluminum, satin polished finish.
 - 2) Cast Malleable Iron, japanned or enamel finish.

4. Steel Channel Frame and Leg supports for Counter top. Fabricated under Section 05 50 00, METAL FABRICATIONS.

5. Pipe Bench Supports:

- a. Pipe: ASTM A53.

6. Fabricated Wall Bench Supports:

- a. Steel Angles: ASTM A36 steel with chrome finish, or ASTM A167, stainless steel with countersunk wood screws, holes at 64 mm (2-1/2 inches) on center on horizontal member.
- b. Use 38 mm by 38 mm by 5 mm (1-1/2 by 1-1/2 by 3/16 inch) angle thick drilled for screw and bolt holes unless shown otherwise.

- Drill 6 mm (1/4 inch) holes for anchors on vertical member, not more than 200 mm (8 inches) on center between ends or corners.
- c. Stainless steel bars brackets: ASTM A167, fabricated to shapes shown, Number 4 finish. Use 50 mm by 5 mm (2 inch by 3/16 inch) bars unless shown otherwise. Drill for anchors and screws. Drill countersunk wood screw holes at 64 mm (2-1/2 inches) on center on horizontal members and not less than two 13 mm (1/4 inch) hole for anchors on vertical member.
7. Thru-Wall Counter Brackets:
- a. Steel angles drilled for fasteners on 100 mm (4 inches) centers.
 - b. Baked enamel prime coat finish.
8. Folding Shelf Bracket:
- a. Steel Shelf bracket, approximately 400 mm by 400 mm (16 by 16 inches), folding type with baked gray enamel finish or chrome plated finish.
 - b. Bracket legs shall be approximately 28 mm (1-1/8 inches) wide.
 - c. Distance from center line of hinge pin to back of vertical leg shall be 44 mm (1-3/4 inches) or provide for wood spacer if hinge line is at joint of vertical and horizontal leg.
 - d. Distance from face to face of bracket when closed shall be 50 mm (2 inches).
 - e. Brackets shall automatically lock when counter is raised parallel to floor and shall unlock manually.
 - f. Each bracket shall support not less than 68 Kg (150 pounds) evenly distributed.
9. Edge Strips Moldings:
- a. Driven type "T" shape with serrated retaining stem; vinyl plastic to match plastic laminate color, stainless steel, or 3 mm (1/8 inch) thick extruded aluminum.
 - b. Stainless steel or extruded aluminum channels.
 - c. Stainless steel, number 4 finish; aluminum, mechanical applied medium satin finish, clear anodized 0.1 mm (0.4 mils) thick.
10. Rubber or Vinyl molding
- a. Rubber or vinyl standard stock and in longest lengths practicable.
 - b. Design for closures at joints with walls and adhesive anchorage.
 - c. Adhesive as recommended by molding manufacturer.
11. Primers: Manufacturer's standard primer for steel providing baked enamel finish.

2.12 MOISTURE CONTENT

- A. Moisture content of lumber and millwork at time of delivery to site.

1. Interior finish lumber, trim, and millwork 32 mm (1-1/4 inches) or less in nominal thickness: 12 percent on 85 percent of the pieces and 15 percent on the remainder.
2. Exterior treated or untreated finish lumber and trim 100 mm (4 inches) or less in nominal thickness: 15 percent.
3. Moisture content of other materials shall be in accordance with the standards under which the products are produced.

2.13 FIRE RETARDANT TREATMENT

- A. Where wood members and plywood are specified to be fire retardant treated, the treatment shall be in accordance with Mil. Spec. MIL-L19140.
- B. Treatment and performance inspection shall be by an independent and qualified testing agency that establishes performance ratings.
- C. Each piece of treated material shall bear identification of the testing agency and shall indicate performance in accordance with such rating of flame spread and smoke developed.
- D. Treat wood for maximum flame spread of 25 and smoke developed of 25.
- E. Fire Resistant Softwood Plywood:
 1. Use Grade A, Exterior, plywood for treatment.
 2. Meet the following requirements when tested in accordance with ASTM E84.
 - a. Flame spread: 0 to 25.
 - b. Smoke developed: 100 maximum
- F. Fire Resistant Hardwood Plywood:
 1. Core: Fire retardant treated softwood plywood.
 2. Hardwood face and back veneers untreated,
 3. Factory seal panel edges, to prevent loss of fire retardant salts.

2.14 PRESERVATIVE TREATMENT

- A. Wood members and plywood exposed to weather or in contact with plaster, masonry or concrete, including wood members used for rough framing of millwork items except heart-wood Redwood and Western Red Cedar shall be preservative treated in accordance with AWPA Standards.
- B. Use Grade A, exterior plywood for treatment.

2.15 ACOUSTICAL PANEL

- A. Performance criteria:
 1. NRC 19 mm (3/4 inch) adhesive mounting direct to substrate.
 2. Composite flame spread: ASTM E84, 25 or less.
 3. Smoke developed: ASTM E84, 140 or less.
- B. Glass fiber panel covered with fabric.

1. Glass fiber panel one inch thick minimum, self supporting of density required for minimum NRC.
 2. Fabric covering treated to resist stains and soil, bonded directly to the glass fiber panel face, flat bonded directly to the glass fiber panel face, flat wrinkle-free surface.
- C. Adhesive: As recommended by panel manufacturers.

2.16 FABRICATION

A. General:

1. Except as otherwise specified, use AWI Custom Grade for architectural woodwork and interior millwork.
2. Finish woodwork shall be free from pitch pockets.
3. Except where special profiles are shown, trim shall be standard stock molding and members of the same species.
4. Plywood shall be not less than 13 mm (1/2 inch), unless otherwise shown or specified.
5. Edges of members in contact with concrete or masonry shall have a square corner caulking rebate.
6. Fabricate members less than 4 m (14 feet) in length from one piece of lumber, back channeled and molded as shown.
7. Interior trim and items of millwork to be painted may be fabricated from jointed, built-up, or laminated members, unless otherwise shown on drawings or specified.
8. Plastic Laminate Work:
 - a. Factory glued to either a plywood or a particle board core, thickness as shown or specified.
 - b. Cover exposed edges with plastic laminate, except where aluminum, stainless steel, or plastic molded edge strips are shown or specified. Use plastic molded edge strips on 19 mm (3/4-inch) molded thick or thinner core material.
 - c. Provide plastic backing sheet on underside of countertops, vanity tops, and thru-wall counters, including back splashes and end splashes of countertops.
 - d. Use backing sheet on concealed large panel surface when decorative face does not occur.

B. Mounting Strips, Shelves and Rods:

1. Cut mounting strips from 25 mm by 100 mm (1 by 4 inches) softwood stock, with exposed edge slightly rounded.
2. Cut wood shelf from softwood 1 inch stock, of width shown, exposed edge slightly rounded. Option: Use 19 mm (3/4 inch) thick plywood

with 19 mm (3/4 inch) softwood edge nosing on exposed edge, slightly rounded.

3. Plastic laminate covered, 19 mm (3/4 inch) thick plywood or particle board core with edges and ends having plastic molded edge strips. Size, finish and number as shown.

C. Reception Counter:

1. Fabricate to AWI premium grade construction in conformance with AWI Section 400, CASEWORK.
2. Use softwood for structural framing member's standard sizes, space not over 400 mm (16 inches) on center.
3. Use red oak for exposed hardwood trim and edging.
4. Use drawer guides on drawers with pulls.
5. Use pulls and concealed hinges on doors.
6. Use adjustable shelf standards with shelf rests.
7. Use decorative plastic laminate on exposed surfaces including interior of cupboard cabinet.
8. Overlay frame of apron with drawer and door face.
9. Provide cut outs for electrical devices and outlets.

D. Counter or Work Tops:

1. Fabrication with plastic laminate over 32 mm (1-1/4 inch) thick core unless shown otherwise.
 - a. Use decorative laminate for exposed edges of tops 38 mm (1-1/2 inches) wide and on back splash and end splash. Use plastic or metal edges for top edges less than 38 mm (1-1/2 inches) wide.
 - b. Assemble back splash and end splash to counter top.
 - c. Use one piece counters for straight runs.
 - d. Miter corners for field joints with overlapping blocking on underside of joint.
2. Fabricate wood counter for work benches as shown.

PART 3 - EXECUTION

3.1 ENVIRONMENTAL REQUIREMENTS

- A. Maintain work areas and storage areas to a minimum temperature of 21⁰C (70⁰F) for not less than 10 days before and during installation of interior millwork.
- B. Do not install finish lumber or millwork in any room or space where wet process systems such as concrete, masonry, or plaster work is not complete and dry.

3.2 INSTALLATION

- A. General:

1. Millwork receiving transparent finish shall be primed and back-painted on concealed surfaces. Set no millwork until primed and back-painted.
 2. Secure trim with fine finishing nails, screws, or glue as required.
 3. Set nails for putty stopping. Use washers under bolt heads where no other bearing plate occurs.
 4. Seal cut edges of preservative and fire retardant treated wood materials with a certified acceptable sealer.
 5. Coordinate with plumbing and electrical work for installation of fixtures and service connections in millwork items.
 6. Plumb and level items unless shown otherwise.
 7. Nail finish at each blocking, lookout, or other nailer and intermediate points; toggle or expansion bolt in place where nails are not suitable.
 8. Exterior Work: Joints shall be close fitted, metered, tongue and grooved, rebated, or lapped to exclude water and made up in thick white lead paste in oil.
- B. Install with butt joints in straight runs and miter at corners.

- - - E N D - - -

**SECTION 06 60 00
PLASTIC FABRICATIONS**

PART 1 - GENERAL

1.1 SECTION INCLUDES

- A. Solid surfacing material.

1.2 SUBMITTALS

- A. Shop drawings: Indicate dimensions, component sizes, fabrication details, attachment provisions and coordination requirements with adjacent work.
- B. Product data: Indicate product description, fabrication information and compliance with specified performance requirements;
- C. Samples: Submit minimum 2" x 2" (50 mm x 50 mm) samples. Indicate full range of color and pattern variation. Approved samples will be retained as standards for work.

1.3 WARRANTY

- A. Fabrication and installation subject to terms of "Warranty of Construction" FAR Clause 52.246-21.

PART 2 - PRODUCTS

2.1 MANUFACTURERS

- A. Acceptable manufacturers:
 - 1. E. I. du Pont de Nemours & Co. "Corian"
 - 2. Avonite "Avonite"
 - 3. Formica "Surell"
 - 4. Wilsonart "Gibraltar"
 - 5. Nevamar "Fountainhead"
 - 6. Architect approved equivalent

2.2 MATERIALS

- A. Solid (polymer) surfacing material: homogeneous filled acrylic; not coated, not laminated nor of composite construction; meeting ANSI Z124.3 & .6, Type Six, and Fed. Spec. WW-P-541E/GEN.
- B. Color and pattern: See Interior Finish Specifications on drawings.
- C. Finish: All surfaces shall have uniform finish; Matte, with a gloss rating of 5-20.
- D. Adhesive for adhering plastic materials shall be as recommended by plastic manufacturer for specific substrate.

2.3 FABRICATION

- A. Fabrications to be performed by a factory certified fabricator/installer.
- A. Fabricate components in shop to greatest extent practical to sizes and shapes indicated, in accordance with reviewed shop drawings and manufacturer requirements.
- B. Form joints between components using manufacturer's standard joint adhesive. Joints shall be inconspicuous in appearance and without

voids. Attach 2" (50 mm) wide reinforcing strip of solid surfacing material under each joint.

- D. Rout and finish component edges to a smooth, uniform finish. Rout all cutouts, then sand all edges smooth. Repair or reject defective or inaccurate work.

PART 3 - EXECUTION

3.1 JOB MOCK-UP

- A. Prior to final approval of shop drawings, erect one full size mock-up of each component at project site for architect review.
- B. Should mock-up not be approved, rework or remake until approval is secured. Remove rejected units from project site.
- C. Approved mock-ups shall remain as part of finished work.

3.2 INSTALLATION

- A. Set and secure materials and components in place, plumb and level.
- B. Form field joints using manufacturer's recommended adhesive, with joints inconspicuous in finished work. Keep components and hands clean when making joints.
- C. Keep components and hands clean during installation. Remove adhesives, sealants and other stains.

- - - END - - -

SECTION 07 13 52
MODIFIED BITUMINOUS SHEET WATERPROOFING

PART 1 - GENERAL

1.1 DESCRIPTION:

This section specifies modified bituminous sheet material used for exterior below grade waterproofing and split slab waterproofing.

1.2 MANUFACTURER'S QUALIFICATIONS:

- A. Approval by Contracting Officer is required of products and services of proposed manufacturers, and installers, and will be based upon submission by Contractor that:
 - 1. Manufacturer regularly and presently manufactures bituminous sheet waterproofing as one of its principal products.
 - 2. Installer has technical qualifications, experience, trained personnel and facilities to install specified items.
 - 3. Manufacturer's product submitted has been in satisfactory and efficient operation on three similar installations for at least three years.
 - 4. Submit list of installations, include name and location of project and name of owner.

1.3 SUBMITTALS:

- A. Submit in accordance with Section 01 33 23, SHOP DRAWINGS, PRODUCT DATA, AND SAMPLES.
- B. Manufacturer's Literature and Data:
 - 1. Bituminous sheet.
 - 2. Primer.
 - 3. Mastic.
 - 4. Protection material, temporary and permanent.
 - 5. Printed installation instructions for conditions specified.
- C. Certificates:
 - 1. Indicating bituminous sheet manufacturer's approval of primer, and roof cement.
 - 2. Indicating bituminous sheet waterproofing manufacturer's qualifications as specified.
 - 3. Approval of installer by bituminous sheet manufacturers.
 - 4. Water test report.

1.4 PRODUCT DELIVERY, STORAGE AND HANDLING:

- A. Deliver materials to job in manufacturer's original unopened container.

- B. Do not store material in areas where temperature is lower than 10 degrees C (50 degrees F,) or where prolonged temperature is above 32 degrees C (90 degrees F).

1.5 ENVIRONMENTAL REQUIREMENTS:

Ambient Surface and Material Temperature: Not less than 4 degrees C (40 degrees F), during application of waterproofing.

1.6 WARRANTY:

Warrant bituminous sheet waterproofing installation against moisture leaks and subject to terms of "Warranty of Construction", FAR clause 52.246-21.

1.7 APPLICABLE PUBLICATIONS:

- A. Publications listed below form a part of this specification to the extent referenced. Publications are referenced by basic designation only.
- B. Federal Specifications (Fed. Spec.):
 - UU-B-790A.....Building Paper, Vegetable Fiber: (Kraft, Water-INT AMD 1 Proof, Water Repellent and Fire Resistant)
- C. American Society for Testing and Materials (ASTM):
 - C578-10.....Rigid Cellular Polystyrene Thermal Insulation
 - D41-11.....Asphalt Primer Used in Roofing, Dampproofing and Waterproofing
 - D2822-05.....Asphalt Roof Cement
 - D6380-03(R2009).....Asphalt Roll Roofing (Organic Felt)
- D. American Hardboard Association (AHA):
 - A135.4-1995.....Basic Hardboard

PART 2 - PRODUCTS

2.1 BITUMINOUS SHEET:

- A. Cold applied waterproofing membrane composed primarily of modified bituminous material prefabricated in sheet form designed for below grade exterior and split slab waterproofing. Sheet reinforced with fibers at manufacturer's option.
- B. Thickness of Bituminous Sheet: 1.5 mm (60 mils), plus or minus 0.13 mm (5 mils), and bonded to a 0.1 mm (4 mil) thick plastic sheet.
- C. Provide with a release sheet to prevent bonding of bituminous sheet to itself.

2.2 PRIMER AND ROOF CEMENT:

- A. Furnished by manufacturer of bituminous sheet as required for particular application in accordance with sheet manufacturer's instructions.
- B. Primer: ASTM D41.
- C. Roof Cement: ASTM D4586.

2.3 PROTECTION MATERIAL:

- A. Polystyrene: ASTM C578, Type I or VIII, 13 mm (1/2-inch) minimum thickness.
- B. Hardboard: PS-58, Service Type, 6 mm (1/4-inch) thick.
- C. Waterproofed Building Paper: Fed. Spec. UU-B-790.
- D. Roll Roofing: ASTM D6380, Class S (smooth), Type III with minimum net mass per unit area of roofing, 2495 g/m² (51 lb/100 ft²).

2.4 PATCHING COMPOUND:

A factory prepared, non-shrinking, fast setting, cementitious adhesive compound containing no ferrous metal or oxide.

PART 3 - EXECUTION

3.1 PREPARATION:

- A. Surface Condition:
 - 1. Before applying waterproofing materials, ensure concrete and masonry surfaces are fully cured, smooth, clean, dry, and free from high spots, depressions, loose and foreign particles and other deterrents to adhesion.
 - 2. Fill voids, joints, and cracks with patching compound.
- B. Concrete surfaces cured a minimum of seven days, free from release agents, concrete curing agents, and other contaminants.

3.2 APPLICATION:

- A. Priming:
 - 1. Prime concrete and masonry surfaces.
 - 2. Application method, amount of primer and condition or primer before installation of bituminous sheet as recommended by primer manufacturer.
 - 3. Reprime when required in accordance with manufacturer's instructions.
- B. Bituminous Sheet Installation:
 - 1. Remove release sheet prior to application.
 - 2. Lay bituminous sheet from low point to high point so that laps shed water.

3. Treat expansion, construction and control joints and evident working cracks as expansion joints. Apply bituminous sheet in double thickness over joint by first applying a strip of bituminous sheet not less than 200 mm (8 inches) wide, centered over joint.
4. Lap seams not less than 50 mm (2 inches).
5. Lay succeeding sheet with laps, and roll or press into place.
6. Repair misaligned or inadequately lapped seams in accordance with manufacturer's instructions.
7. Seal seams and terminations in accordance with sheet manufacturer's instructions.

C. Corner Treatment:

1. At inside and outside corners apply double cover using an initial strip not less than 280 mm (11 inches) wide, centered along axis of corner.
2. Cover each strip completely by the regular application of bituminous sheet.
3. Provide a fillet or cant on inside corners.
4. Form cants using patching compound
5. Do not use wood, fiber, and insulating materials for cants.

D. Projection Treatment:

1. Apply a double layer of bituminous sheet around pipes and similar projections at least 150 mm (6 inches) wide.
2. At drains, apply a bead of roof cement over a double layer of bituminous sheet under clamping rings.

3.3 PROTECTION:

- A. Protect bituminous sheet before backfill or wearing courses are placed.
- B. Install protection material and hold in place in accordance with instructions of manufacturer of waterproofing materials.

C. Permanent Protection:

1. Vertical Surfaces:

- a. Install hardboard, polystyrene, or roll roofing protection material.
- b. Extend protection full height from footing to top of backfill.
- c. If graded backfill is used, use roll roofing or hardboard.

D. Horizontal Surfaces:

1. Install roll roofing protection under concrete wearing courses.
2. Install roll roofing, hardboard, or polystyrene under earth backfill.

3. Where no concrete wearing course occurs or when surfaces will bear heavy traffic and will not immediately be covered with a wearing course, use protection specified for vertical surfaces.

E. Temporary Protection:

When waterproofing materials are subjected to damage by sunlight and can not be immediately protected as specified, protect waterproofing materials by waterproof building paper or suitable coating approved by manufacturer of waterproofing system used.

3.4 PATCHING:

Repair tears, punctures, air blisters, and inadequately lapped seams, in accordance with manufacturer's instructions before protection course is applied.

3.5 TESTING:

- A. Before any protection or wearing course is applied, test all horizontal applications of waterproofing with a minimum of 25 mm (1-inch) head of water above highest point and leave for 24 hours.
- B. Mark leaks and repair when waterproofing is dry.
- C. Certify, to COR, that water tests have been made and that areas tested were found watertight.

3.6 INSPECTION:

Do not cover waterproofed surfaces by other materials or backfill until work is approved by COR.

- - - E N D - - -

**SECTION 07 19 00
VAPOR BARRIER**

PART 1 - GENERAL

1.1 SECTION INCLUDES

- A. Sheet membrane vapor barrier below slabs on grade.

PART 2 - PRODUCTS

2.1 MANUFACTURER

- A. Subject to compliance with requirements, provide one of the products listed below:
 - a. Stego Wrap Vapor Barrier (15-mil) by Stego Industries LLC.
 - b. Vaporguard by Reef Industries Company/Product 3
 - c. Perminator 15 mil by W. R. Meadows
 - d. Architect approved equivalent.

2.2 ACCEPTABLE PRODUCTS

- A. Provide one of the specified products or a product that, as judged by the Architect, is equivalent to the specified product in aesthetics, quality, and performance.
- B. The Contractor shall submit product Substitution Requests for each product that deviates from the specified products. The Architect will review submitted documentation and samples and advise of accepted products via addendum.

2.3 MATERIALS

- A. Vapor Barrier must have all of the following qualities:
 - 1. Permeance of less than 0.01 Perms [grains/(ft² *hr * in.Hg)] per ASTM F 1249 or ASTM E 96.
 - 2. ASTM E 1745 Class A.
 - 3. Not less than 15 mils thick.

2.4 ACCESSORIES

- A. Seam Tape:
 - 1. Permeance less than 0.3 perms per ASTM F 1249 or ASTM E 96.
 - 2. Minimum width shall be 4".
 - 3. Type as recommended by vapor barrier manufacturer.
- B. Vapor Proofing Mastic:
 - 1. Permeance less than 0.3 perms per ASTM F 1249 or ASTM E 96.
 - 2. Type as recommended by vapor barrier manufacturer.
- C. Pipe Boots:
 - 1. Construct pipe boots from vapor barrier material, pressure sensitive tape and/or mastic per manufacturer's instructions.

PART 3 - EXECUTION

3.1 EXAMINATION

- A. Verify condition of substrate and adjacent materials.
- B. Verify that surfaces and conditions are ready to accept the Work.

3.2 PREPARATION

- A. Ensure that subsoil is approved by Architect or Geotechnical Engineer.
- B. Level and tamp or roll aggregate, sand or granular base.
- C. Remove loose or foreign matter which might impair adhesion.

3.3 INSTALLATION

- A. Provide vapor barrier cover over prepared base material below slabs on grade.
- B. Install vapor barrier in accordance with manufacturer's instructions and ASTM E 1643-98 (2005).
 - 1. Unroll vapor barrier with the longest dimension parallel with the direction of the concrete pour.
 - 2. Lap vapor barrier over footings and/or seal to foundation walls.
 - 3. Overlap joints 6 inches and seal with manufacturer's tape.
 - 4. Seal all penetrations (including pipes) per manufacturer's instructions.
 - 5. No penetration of the vapor barrier is allowed except for reinforcing steel and permanent utilities.
 - 6. Repair damaged areas by cutting patches of vapor barrier, overlapping damaged area 6 inches and taping all four sides with tape

- - END - -

**SECTION 07 21 13
THERMAL INSULATION**

PART 1 - GENERAL

1.1 DESCRIPTION:

- A. This section specifies thermal and acoustical insulation for buildings.
- B. Acoustical insulation is identified by thickness and words "Acoustical Insulation".

1.2 RELATED WORK

- A. Insulation in connection with roofing and waterproofing: Section 07 22 00, ROOF AND DECK INSULATION.
- B. Safing insulation: Section 07 84 00, FIRESTOPPING.

1.3 SUBMITTALS:

- A. Submit in accordance with Section 01 33 23, SHOP DRAWINGS, PRODUCT DATA, AND SAMPLES .
- B. Manufacturer's Literature and Data:
 - 1. Insulation, each type used
 - 2. Adhesive, each type used.
 - 3. Tape
- C. Certificates: Stating the type, thickness and "R" value (thermal resistance) of the insulation to be installed.

1.4 STORAGE AND HANDLING:

- A. Store insulation materials in weathertight enclosure.
- B. Protect insulation from damage from handling, weather and construction operations before, during, and after installation.

1.5 APPLICABLE PUBLICATIONS:

- A. The publications listed below form a part of this specification to the extent referenced. The publications are referenced in the text by basic designation only.
- B. American Society for Testing and Materials (ASTM):
 - C270-10.....Mortar for Unit Masonry
 - C553-08.....Mineral Fiber Blanket Thermal Insulation for
Commercial and Industrial Applications
 - C578-10.....Rigid, Cellular Polystyrene Thermal Insulation
 - C591-09.....Unfaced Preformed Rigid Cellular
Polyisocynurate Thermal Insulation
 - C954-10.....Steel Drill Screws for the Application of
Gypsum Panel Products or Metal Plaster Base to

Steel Studs From 0.033 (0.84 mm) inch to 0.112 inch (2.84 mm) in thickness

C1002-07.....Steel Self-Piercing Tapping Screws for the Application of Gypsum Panel Products or Metal Plaster Bases to Wood Studs or Steel Studs

D312-00(R2006).....Asphalt Used in Roofing

E84-10.....Surface Burning Characteristics of Building Materials

F1667-11.....Driven Fasteners: Nails, Spikes and Staples.

PART 2 - PRODUCTS

2.1 INSULATION - GENERAL:

- A. Where thermal resistance ("R" value) is specified or shown for insulation, the thickness shown on the drawings is nominal. Use only insulation with actual thickness that is not less than that required to provide the thermal resistance specified.
- B. Where "R" value is not specified for insulation, use the thickness shown on the drawings.
- C. Where more than one type of insulation is specified, the type of insulation for each use is optional, except use only one type of insulation in any particular area.
- D. Insulation Products shall comply with following minimum content standards for recovered materials:

Material Type	Percent by Weight
Perlite composite board	23 percent post consumer recovered paper
Polyisocyanurate/polyurethane	
Rigid foam	9 percent recovered material
Foam-in-place	5 percent recovered material
Glass fiber reinforced	6 percent recovered material
Phenolic rigid foam	5 percent recovered material
Rock wool material	75 percent recovered material

The minimum-content standards are based on the weight (not the volume) of the material in the insulating core only.

2.2 MASONRY CAVITY WALL INSULATION:

- A. Polyurethane or Polyisocyanurate Board: ASTM C591, Type I, faced with a vapor retarder having a perm rating of not more than 0.5.

B. Polystyrene Board: ASTM C578, Type X.

2.3 PERIMETER INSULATION IN CONTACT WITH SOIL:

A. Polystyrene Board: ASTM C578, Type IV, V, VI, VII, or IX where covered by soil or concrete.

2.4 EXTERIOR FRAMING OR FURRING INSULATION:

A. Batt or Blanket: Optional.

B. Mineral Fiber: ASTM C665, Type II, Class C, Category I where framing is faced with gypsum board.

C. Mineral Fiber: ASTM C665, Type III, Class A where framing is not faced with gypsum board.

2.5 ACOUSTICAL INSULATION:

A. Mineral Fiber boards: ASTM C553, Type II, flexible, or Type III, semirigid (4.5 pound nominal density).

B. Mineral Fiber Batt or Blankets: ASTM C665. Maximum flame spread of 25 and smoke development of 450 when tested in accordance with ASTM E84.

C. Thickness as shown; of widths and lengths to fit tight against framing.

2.7 RIGID INSULATION:

A. On the inside face of exterior walls, spandrel beams, floors, bottom of slabs, and where shown.

2.8 FASTENERS:

A. Staples or Nails: ASTM F1667, zinc-coated, size and type best suited for purpose.

B. Screws: ASTM C954 or C1002, size and length best suited for purpose with washer not less than 50 mm (two inches) in diameter.

C. Impaling Pins: Steel pins with head not less than 50 mm (two inches) in diameter with adhesive for anchorage to substrate. Provide impaling pins of length to extend beyond insulation and retain cap washer when washer is placed on the pin.

2.9 ADHESIVE:

A. As recommended by the manufacturer of the insulation.

B. Asphalt: ASTM D312, Type III or IV.

C. Mortar: ASTM C270, Type 0.

2.10 TAPE:

A. Pressure sensitive adhesive on one face.

B. Perm rating of not more than 0.50.

PART 3 - EXECUTION

3.1 INSTALLATION - GENERAL

- A. Install insulation with the vapor barrier facing the heated side, unless specified otherwise.
- B. Install rigid insulating units with joints close and flush, in regular courses and with cross joints broken.
- C. Install batt or blanket insulation with tight joints and filling framing void completely. Seal cuts, tears, and unlapped joints with tape.
- D. Fit insulation tight against adjoining construction and penetrations, unless specified otherwise.

3.2 MASONRY CAVITY WALLS:

- A. Mount insulation on exterior faces of inner wythes of masonry cavity walls and brick faced concrete walls. Fill joints with same material used for bonding.
- B. Bond polystyrene board to surfaces with adhesive or Portland cement mortar mixed and applied in accordance with recommendations of insulation manufacturer.

3.3 PERIMETER INSULATION:

- A. Vertical insulation:
 - 1. Fill joints of insulation with same material used for bonding.
 - 2. Bond polystyrene board to surfaces with adhesive or Portland cement mortar mixed and applied in accordance with recommendations of insulation manufacturer.
- B. Horizontal insulation under concrete floor slab:
 - 1. Lay insulation boards and blocks horizontally on level, compacted and drained fill.
 - 2. Extend insulation from foundation walls towards center of building not less than 600 mm (24 inches) or as shown.

3.4 EXTERIOR FRAMING OR FURRING BLANKET INSULATION:

- A. Pack insulation around door frames and windows and in building expansion joints, door soffits and other voids. Pack behind outlets around pipes, ducts, and services encased in walls. Open voids are not permitted. Hold insulation in place with pressure sensitive tape.
- B. Lap vapor retarder flanges together over face of framing for continuous surface. Seal all penetrations through the insulation.
- C. Fasten blanket insulation between metal studs or framing and exterior wall furring by continuous pressure sensitive tape along flanged edges.

- D. Fasten blanket insulation between wood studs or framing with nails or staples through flanged edges on face of stud. Space fastenings not more than 150 mm (six inches) apart.
- E. Roof Rafter Insulation or Floor Joist Insulation: Place mineral fiber blankets between framing to provide not less than a 50 mm (two inch) air space between insulation and roof sheathing or subfloor.
- F. Ceiling Insulation and Soffit Insulation:
 - 1. Fasten blanket insulation between wood framing or joist with nails or staples through flanged edges of insulation.
 - 2. At metal framing or ceilings suspension systems, install blanket insulation above suspended ceilings or metal framing at right angles to the main runners or framing. Tape insulation tightly together so no gaps occur and metal framing members are covered by insulation.
 - 3. In areas where suspended ceilings adjoin areas without suspended ceilings, install either blanket, batt, or mineral fiberboard extending from the suspended ceiling to underside of deck or slab above. Secure in place to prevent collapse or separation of hung blanket, batt, or board insulation and maintain in vertical position. Secure blanket or batt with continuous cleats to structure above.

3.5 RIGID INSULATION ON SURFACE OF EXTERIOR WALLS, FLOORS, AND UNDERSIDE OF FLOORS:

- A. On the interior face of solid masonry and concrete walls, beams, beam soffits, underside of floors, and to the face of studs for interior wall finish where shown.
- B. Bond to solid vertical surfaces with adhesive as recommended by insulation manufacturer. Fill joints with adhesive cement.
- C. Use impaling pins for attachment to underside of horizontal surfaces. Space fastenings as required to hold insulation in place and prevent sagging.
- D. Fasten board insulation to face of studs with screws, nails or staples. Space fastenings not more than 300 mm (12 inches) apart. Stagger fasteners at joints of boards. Install at each corner.
- E. Floor insulation:
 - 1. Bond insulation to concrete floors in attic by coating surfaces with hot steep asphalt applied at rate of not less than 11.5 Kg per m² (25 lbs/100 sq. ft.), and firmly bed insulation therein.

2. When applied in more than one layer, bed succeeding layers in hot steep asphalt applied at the rate of not less than 11.5 Kg per m² per m² lbs/100 sq. ft.).
3. Contractors option: Insulation may be installed with nonflammable adhesive in accordance with the manufacturer's printed instructions when a separate vapor retarder is used.

3.6 ACOUSTICAL INSULATION:

- A. Fasten blanket insulation between metal studs and wall furring with continuous pressure sensitive tape along edges or adhesive.
- B. Pack insulation around door frames and windows and in cracks, expansion joints, control joints, door soffits and other voids. Pack behind outlets, around pipes, ducts, and services encased in wall or partition. Hold insulation in place with pressure sensitive tape or adhesive.
- C. Do not compress insulation below required thickness except where embedded items prevent required thickness.
- D. Where acoustical insulation is installed above suspended ceilings install blanket at right angles to the main runners or framing. Extend insulation over wall insulation systems not extending to structure above.
- E. Where semi-rigid insulation is used which is not full thickness of cavity, adhere to one side of cavity maintaining continuity of insulation and covering penetrations or embedments in insulation.

- - - E N D - - -

**SECTION 07 22 00
ROOF AND DECK INSULATION**

PART 1 - GENERAL

1.1 DESCRIPTION

- A. Roof and deck insulation, substrate board, vapor retarder, and cover board on new construction ready to receive roofing or waterproofing membrane.

1.2 RELATED WORK

- A. Wood cants, blocking, and edge strips: Section 06 10 00, ROUGH CARPENTRY.
- B. Perimeter, rigid, and batt or blanket insulation not part of roofing system: Section 07 21 13, THERMAL INSULATION.
- C. Sheet metal components and wind uplift requirements for roof-edge design: Section 07 60 00, FLASHING AND SHEET METAL.

1.3 APPLICABLE PUBLICATIONS

- A. Publications listed below form a part of this specification to the extent referenced. Publications are referenced in the text by the basic designation only. Editions of applicable publications current on date of issue of bidding documents apply unless otherwise indicated.
- B. American Society of Heating, Refrigeration and Air Conditioning (ASHRAE):
 - 90.1-07.....Energy Standard for Buildings Except Low-Rise Residential Buildings
- C. ASTM International (ASTM):
 - C208-08.....Cellulosic Fiber Insulating Board
 - C552-07.....Cellular Glass Thermal Insulation
 - C726-05.....Mineral Fiber Roof Insulation Board
 - C728-05.....Perlite Thermal Insulation Board
 - C1177/C1177M-08.....Standard Specification for Glass Mat Gypsum Substrate for Use as Sheathing
 - C1278/C1278M-07.....Standard Specification for Fiber-Reinforced Gypsum Panel
 - C1289-10.....Faced Rigid Cellular Polyisocyanurate Thermal Insulation Board
 - C1396/C1396M-09.....Standard Specification for Gypsum Board

- D41-05.....Asphalt Primer Used in Roofing, Damp proofing,
and Waterproofing
- D312-06.....Asphalt Used in Roofing
- D1970-09.....Standard Specification for Self-Adhering
Polymer Modified Bituminous Sheet Materials
Used as Steep Roofing Underlayment for Ice Dam
Protection
- D2178-04.....Asphalt Glass Felt Used in Roofing and
Waterproofing
- D2822-05.....Asphalt Roof Cement
- D4586-07.....Standard Specification for Asphalt Roof Cement,
Asbestos-Free
- E84-09.....Standard Test Method for Surface Burning
Characteristics of Building Material
- F1667-05.....Driven Fasteners: Nails, Spikes, and Staples
- D. FM Approvals: RoofNav Approved Roofing Assemblies and Products.
- 4450-89.....Approved Standard for Class 1 Insulated Steel
Deck Roofs
- 4470-10.....Approved Standard for Class 1 Roof Coverings
- 1-28-09.....Loss Prevention Data Sheet: Design Wind Loads.
- 1-29-09.....Loss Prevention Data Sheet: Above-Deck Roof
Components
- 1-49-09.....Loss Prevention Data Sheet: Perimeter Flashing
- E. National Roofing Contractors Association: Roofing and Waterproofing
Manual
- F. U.S. Department of Agriculture (USDA): USDA BioPreferred Catalog,
www.biopreferred.gov
- G. Underwriters Laboratories, Inc. (UL): Fire Resistance Directory (2009)
- H. U.S. Department of Commerce National Institute of Standards and
Technology (NIST):
- DOC PS 1-09.....U.S. Product Standard for Construction and
Industrial Plywood
- DOC PS 2-04.....Performance Standard for Wood-Based Structural-
Use Panels.

1.4 PERFORMANCE REQUIREMENTS

- A. Thermal Performance: Provide roof insulation meeting minimum overall
average R-value of 33, with minimum R-value at any location of 10.

- B. FM Approvals: Provide roof insulation complying with requirements in FM Approvals 4450 and 4470 as part of specified roofing system, listed in FM Approvals "RoofNav" as part of roofing system meeting Fire/Windstorm Classification in Division 07 roofing section.

1.5 QUALITY CONTROL

- A. Requirements of Division 07 roofing section for qualifications of roofing system insulation Installer; Work of this Section shall be performed by same Installer.
- B. Requirements of Division 07 roofing section for inspection of Work of this Section and qualifications of Inspector.
- C. Unless specified otherwise, comply with the recommendations of the NRCA "Roofing and Waterproofing Manual" applicable to insulation for storage, handling, and application.
- D. Requirements of roofing system uplift pressure design for specified roofing system.
- E. Requirements of applicable FM Approval for specified roofing system insulation attachment.

1.6 SUBMITTALS

- A. Submit in accordance with Section 01 33 23, SHOP DRAWINGS, PRODUCT DATA, AND SAMPLES.
- B. Product Data:
 - 1. Asphalt and adhesive materials, each type.
 - 2. Roofing cement, each type.
 - 3. Roof insulation, each type.
 - 4. Substrate board, each type.
 - 5. Cover board, each type.
 - 6. Fastening requirements.
 - 7. Insulation span data for flutes of metal decks.
- C. Shop Drawings: Include plans, sections, details, and attachments.
 - 1. Nailers, cants, and terminations.
 - 2. Layout of insulation showing slopes, tapers, penetration, and edge conditions.
- D. Samples:
 - 1. Roof insulation, each type.
 - 2. Nails and fasteners, each type.
- E. Certificates:

1. Indicating type, thermal conductance, and minimum and average thickness of insulation.
 2. Indicating materials and method of application of insulation system meet the requirements of FM Approvals for specified roofing system.
- F. Laboratory Test Reports: Thermal values of insulation products.
- G. Layout of tapered roof system showing units required.
- H. Documentation of supervisors' and inspectors' qualifications.

1.7 DELIVERY, STORAGE AND MARKING

- A. Comply with the recommendations of the NRCA "Roofing and Waterproofing Manual" applicable to built-up roofing for storage, handling and installation requirements.

1.8 QUALITY ASSURANCE:

- A. Roof insulation on combustible or steel decks shall have a flame spread rating not greater than 75 and a smoke developed rating not greater than 150, exclusive of covering, when tested in accordance with ASTM E84, or shall have successfully passed FM Approvals 4450.
1. Insulation bearing the UL label and listed in the UL Building Materials Directory as meeting the flame spread and smoke developed ratings will be accepted in-lieu-of copies of test reports.
 2. Compliance with flame spread and smoke developed ratings will not be required when insulation has been tested as part of a roof construction assembly of the particular type used for this project and the construction is listed as fire-classified in the UL Building Materials Directory or listed as Class I roof deck construction in the FM Approvals "RoofNav."
 3. Insulation tested as part of a roof construction assembly shall bear UL or FM labels attesting to the ratings specified herein.

PART 2 - PRODUCTS

2.1 ADHESIVE MATERIALS

- A. Adhesive Materials, General: Adhesive and sealant materials recommended by roofing system manufacturer for intended use, identical to materials utilized in approved listed roofing system, and compatible with roofing membrane.
1. Liquid-type adhesive materials shall comply with VOC limits of authorities having jurisdiction.

2. Adhesives and sealants that are not on the exterior side of weather barrier shall comply with the following limits for VOC content when calculated according to 40 CFR 59, Subpart D (EPA Method 24):
 - a. Plastic Foam Adhesives: 50 g/L.
 - b. Multipurpose Construction Adhesives: 70 g/L.
 - c. Fiberglass Adhesives: 80 g/L.
 - d. Contact Adhesives: 80 g/L.
 - e. Other Adhesives: 250 g/L.
 - f. Nonmembrane Roof Sealants: 300 g/L.
 - g. Sealant Primers for Nonporous Substrates: 250 g/L.
 - h. Sealant Primers for Porous Substrates: 775 g/L.
- B. Primer: ASTM D41.
- C. Asphalt: ASTM D312, Type III or IV for vapor retarders and insulation.
- D. Modified Asphaltic Insulation Adhesive: Insulation manufacturer's recommended modified asphaltic, asbestos-free, cold-applied adhesive formulated to attach roof insulation to substrate or to another insulation layer.
- E. Bead-Applied Urethane Insulation Adhesive: Insulation manufacturer's recommended bead-applied, low-rise, one- or multi-component urethane adhesive formulated to attach roof insulation to substrate or to another insulation layer.
- F. Full-Spread Applied Urethane Insulation Adhesive: Insulation manufacturer's recommended spray-applied, low-rise, two-component urethane adhesive formulated to attach roof insulation to substrate or to another insulation layer.
- G. Roof Cement: Asbestos free, ASTM D2822, Type I or Type II, ; or, D4586, Type I or Type II.

2.2 ROOF AND DECK INSULATION

- A. Roof and Deck Insulation, General: Preformed roof insulation boards approved by roofing manufacturer and listed as component of FM Approvals-approved roofing system.
- B. Polyisocyanurate Board Insulation: ASTM C1289, Type II, Class 1, Grade 2, felt or glass-fiber mat facer on both major surfaces.
- C. Tapered Roof Insulation System:
 1. Fabricate of mineral fiberboard, polyisocyanurate, perlite board, or cellular glass. Use only one insulation material for tapered sections. Use only factory-tapered insulation.

2. Cut to provide high and low points with crickets and slopes as shown.
 3. Minimum thickness of tapered sections; 38 mm (1-1/2 inch).
 4. Minimum slope 1:48 (1/4 inch per 12 inches).
- G. Composite Nail Base Insulated Roof Sheathing:
1. Oriented-Strand-Board-Surfaced, Polyisocyanurate-Foam Sheathing: polyisocyanurate thermal insulation ASTM C1289, Type V, insulation thickness as indicated, with oriented strand board laminated to top surface.
 2. Oriented Strand Board: NBS DOC PS 1, Exposure 1, 15.9 mm (5/8 inch) thick.
 3. Bottom surface faced with felt facers.

2.3 INSULATION ACCESSORIES

- A. Glass (Felt): ASTM D2178, Type VI, heavy duty ply sheet.
- B. Cants and Tapered Edge Strips:
1. Wood Cant Strips: Refer to Division 06 Section "Rough Carpentry."
 2. Insulation Cant Strips: ASTM C208, Type II, Grade 1, cellulosic-fiber insulation board.
 3. Tapered Edge Strips: 1:12 (one inch per foot), from 0 mm (0 inches), 300 mm to 450 mm (12 inches to 18 inches) wide.
 - a. Cellulosic Fiberboard: ASTM C208.
 - b. Mineral Fiberboard: ASTM C726.
 - c. Perlite Board: ASTM C728.
- C. Vapor Retarder:
1. Glass-Fiber Felts: ASTM D2178, Type IV, asphalt impregnated.
 2. Self-Adhering Sheet Vapor Retarder: ASTM D1970, minimum of 1.0-mm- (40-mil-) thick, polyethylene film laminated to layer of rubberized asphalt adhesive, or 0.76- to 1.0-mm- (30- to 40-mil-) thick, polyethylene film laminated to layer of butyl rubber adhesive; maximum permeance rating of 6 ng/Pa x s x sq. m (0.1 perm).
- D. Substrate Board:
1. Type X gypsum board, ASTM C1396/C1396M, 16 mm (5/8 inch) thick.
 2. Glass-mat, water-resistant gypsum substrate, ASTM C1177/C1177M, Type X, 16 mm (5/8 inch) thick, factory primed.
- E. Cover Board:
1. Glass-mat, water-resistant gypsum substrate, ASTM C1177/C1177M, 16 mm (5/8 inch) thick, factory primed.

2.4 FASTENERS

- A. Fasteners: Factory-coated steel fasteners and metal or plastic plates complying with FM Approvals 4470, designed for fastening substrate board to roof deck.
- B. Staples and Nails: ASTM F1667. Type as designated for item anchored and for substrate.

PART 3 - EXECUTION

3.1 EXAMINATION

- A. Comply with requirements of Division 07 roofing section.

3.2 PREPARATION

- A. Comply with requirements of Division 07 roofing section.

3.3 SUBSTRATE BOARD INSTALLATION

- A. Fasten substrate board to top flanges of steel deck to resist uplift pressures according to roofing system manufacturers instructions and requirements of FM Approvals listing for specified roofing system.

3.4 VAPOR RETARDER INSTALLATION

- A. General:
 - 1. Install continuous vapor retarder on roof decks where indicated.
 - 2. At vertical surfaces, turn up vapor retarder to top of insulation or base flashing.
 - 3. At all pipes, walls, and similar penetrations through vapor retarder, seal openings with roof cement to prevent moisture entry from below.
 - 4. Seal penetrations with roof cement.
- B. Cast in Place Concrete Decks, Except Insulating Concrete:
 - 1. Prime deck as specified.
 - 2. Apply two plies of asphalt saturated felt mopped down to deck.
- C. Precast Concrete Unit Decks Without Concrete Topping:
 - 1. Prime deck as specified.
 - 2. Apply two plies of asphalt saturated felt.
 - 3. Mop to deck, keeping bitumen 100 mm (four inches) away from joints of precast units. Bridge joints with felt. Mop between plies as specified.
- D. Steel Deck:

1. Material and method of application of roofing systems used on metal decks shall meet the requirements of FM Approvals for Class I-A Insulated Steel Roof Deck.
2. Attach substrate board and subsequent components to meet the requirements of FM Approval's "RoofNav" listing for specified system meeting Fire/Windstorm Classification indicated in Division 07 roofing section.
3. Locate the long dimension edge joints to have solid bearing on top of decking ribs; do not cantilever over rib openings or flutes.

3.5 RIGID INSULATION INSTALLATION

A. Insulation Installation, General:

1. Install roof insulation in accordance with roofing system manufacturer's written instructions.
2. Install roof insulation in accordance with requirements of FM Approval's Listing for specified roofing system.
3. Base Sheet: Where required by roofing system, install one lapped base sheet specified in Division 07 roofing section by mechanically fastening to roofing substrate prior to installation of insulation.
4. Cant Strips: Install preformed insulation cant strips at junctures of roofing system with vertical construction.
5. Use same insulation as existing for roof repair and alterations unless specified otherwise.

B. Insulation Thickness:

1. Thickness of roof insulation shown on drawings is nominal. Actual thickness shall provide the average thermal resistance "R" value of not less than that specified in Performance Requirements Article.
2. Insulation on Metal Decks: Provide minimum thickness of insulation for metal decks recommended by the insulation manufacturer to span rib opening (flute size) of metal deck used. Support edges of insulation on metal deck ribs.
3. When thickness of insulation to be used is more or less than that shown on the drawings, make adjustments in the alignment and location of roof drains, flashing, gravel stops, fascias and similar items at no additional cost to the Government.
4. Where tapered insulation is used, the thickness of the insulation at high points and roof edges shall be as shown on the drawings; the thickness at the low point (drains) shall be not less than 38 mm (1-1/2 inches).

5. Use not less than two layers of insulation when insulation is 68 mm (2.7 inch) or more in thickness unless specified otherwise. Stagger joints minimum 150 mm (6 inches).
- C. Lay insulating units with close joints, in regular courses and with cross joints broken. When laid in more than one layer, break joints of succeeding layers of roof insulation with those in preceding layer.
- D. Lay units with long dimension perpendicular to the rolled (longitudinal) direction of the roofing felt.
- E. Seal all cut edges at penetrations and at edges against blocking with bitumen or roof cement.
- F. Cut to fit tight against blocking or penetrations.
- G. Cover all insulation installed on the same day; comply with temporary protection requirements of Division 07 roofing section.
- H. Installation Method:
 1. Adhered Insulation:
 - a. Prime substrate as required.
 - b. Set each layer of insulation firmly in solid mopping of hot asphalt.
 - c. Set each layer of insulation firmly in ribbons of bead-applied insulation adhesive.
 - d. Set each layer of insulation firmly in uniform application of full-spread insulation adhesive.
 2. Mechanically Fastened and Adhered Insulation:
 - a. Fasten first layer of insulation according to "Mechanically Fastened Insulation" requirements.
 - b. Fasten each subsequent layer of insulation according to "Adhered Insulation" requirements.
 3. Cover Board: Install cover boards over insulation with long joints in continuous straight lines with staggered end joints. Offset cover board joints from insulation joints minimum 150 mm (6 inches). Fasten cover boards according to "Adhered Insulation" requirements.

- - - E N D - - -

**SECTION 07 24 00
EXTERIOR INSULATION AND FINISH SYSTEMS**

PART 1 - GENERAL

1.1 DESCRIPTION

Exterior Finish Systems specified in this section consist of a Direct Exterior Finish Systems (DEFS) and Exterior Insulation and Finish System (EIFS) all of which are applied over cement board sheathing.

1.3 SUBMITTALS

- A. Submit in accordance with Section 01 33 23, SHOP DRAWINGS, PRODUCT DATA, AND SAMPLES.
- B. Samples:
 - Two 300 mm (one-foot) square samples of the EIFS.
- C. Test Reports and Manufacturer's Literature
 - 1. Manufacturer's literature and instructions for installation of the system. Include manufacturer's recommended details for corner treatment, sills, soffits, dentils, quoins, lintels, openings and other special applications.
 - 2. Summary of test results by the Exterior Finish System manufacturer to substantiate compliance with the specified performance requirements. Furnish complete test reports as required.
 - 3. Statement by Exterior Finish System manufacturer that all components of the system proposed for use on this project are approved by that manufacturer.
 - 4. Statement by the Installer of the Exterior Finish System that they are experienced with the installation, having done at least three (3) projects using this system and can furnish names and locations of these projects if required.

1.4 DELIVERY AND STORAGE

- A. Deliver materials in unopened packages with manufacturer's labels intact, legible and grade seals unbroken.
- B. Store and handle in strict compliance with manufacturer's instructions. Protect from damage.
- C. Remove from premises any damaged or deteriorated material.

1.5 ENVIRONMENTAL CONDITIONS

Unless a higher temperature is required by the system manufacturer, the ambient air temperature shall be 7 degrees Celsius (45 degrees F) or greater and rising at the time of installation of the system and shall

be predicted to remain at 7 degrees Celsius (45 degrees F) or greater for at least 24 hours after installation.

1.6 WARRANTY

Exterior Finish system shall be warranted against water leakage past the weather resistive barrier and other defects in materials and workmanship, and shall be subject to the terms of Article "Warranty of Construction", FAR clause 52.246-21, except that the warranty period shall be ten years.

1.7 APPLICABLE PUBLICATIONS

- A. Publications listed below form a part of this specification to the extent referenced. Publications are referenced in the text by the basic designation only.
- B. American Society for Testing and Materials (ASTM):
 - B117-09.....Operating Salt Spray (Fog) Apparatus
 - C67-09.....Sampling and Testing Brick and Structural Clay Tile
 - C177-10.....Steady-State Heat Flux measurements and Thermal Transmission Properties by Means of the Guarded-Hot-Plate Apparatus
 - C297-10.....Flatwise Tensile Strength of Sandwich Constructions
 - C578-10.....Rigid, Cellular Polystyrene Thermal Insulation
 - C666-03(R2008).....Resistance of Concrete to Rapid Freezing and Thawing
 - C920-11.....Elastomeric Joint Sealants
 - D968-10.....Abrasion Resistance of Organic Coatings by Falling Abrasive
 - D2794-93(R2010).....Resistance of Organic Coatings to the Effects of Rapid Deformation (Impact)
 - E84-10.....Surface Burning Characteristics of Building Materials
 - E96-10.....Water Vapor Transmission of Materials
 - E108-10.....Fire Tests of Roof Coverings
 - E330-02(R2010).....Structural Performance of Exterior Windows, Curtain Walls, and Doors by Uniform Static Air Pressure Difference

E331-00.....Water Penetration of Exterior Windows, Curtain
Walls, and Doors by Uniform Static Air Pressure
Difference

G90-10.....Accelerated Outdoor Weathering of Nonmetallic
Materials Using Concentrated Natural Sunlight

C. Exterior Insulation Manufacturers Association (EIMA)

101.86-1992.....Resistance of Exterior Insulation and Finish
Systems to the Effects of Rapid Deformation
(Impact)

PART 2 PRODUCTS

2.1 EXTERIOR INSULATION AND FINISH SYSTEM (EIFS)

- A. Description: The PB system consists of Type I molded rigid polystyrene insulation adhesively adhered to the sheathing and finished with a glass-fiber-mesh reinforced based-coat and a textured finish coat.B.
Performance Requirements:

Renovate/Expand Building 11 for Residential Care

TEST	TEST METHOD	REQUIREMENT
Flame Spread (Test samples shall include base coat, fabric, finish mounted on non- combustible substrate)	ASTM E84	Flame spread of 25 or less. Smoke developed rating 450 or less.
Full Scale Wall Fire Test	ASTM E108	No significant surface flaming or propagation of vertical or lateral flames
Impact Resistance (Sample shall be cured. Finish, base coat and fabric over 25mm (1 inch) insulation typical of project application)	EIMA 101.86 (Hemispherical Head Test)	Standard Impact Resistance
Structural Performance (Test panels 1200 mm x 1200 mm (4 feet by 4 feet) typical of project application)	ASTM E330	No permanent deformation, delamination or deterioration for positive and negative pressures as required.
Water Penetration	ASTM E331	No Water penetration
Abrasion Resistance	ASTM D968	500 liters of sand-slight smoothing - no loss of film integrity
Accelerated Weathering	ASTM G90	2000 hours. No deterioration
Salt Spray Resistance	ASTM B117	Withstand 300 hours. No deleterious effects.
Water Vapor	ASTM E96	Not more than 18 grains an hour per square foot.
Absorption-Freeze-Thaw (Pre-weighed 100 mm x 200 mm (4" by 8") specimens; 25 mm (1") insulation, faced with finish coat cured and stored in air; tested with edges and back open.)	ASTM C67 50 Cycles: 20 hrs. at - 9 deg C ; 4-hr. thaw in water	After 50 cycles - Total weight gain of not more than 6.2 grams. No checking splitting, or cracking.

C. Adhesive: Manufacturers standard product including primer as required compatible with sheathing.

D. Insulation:

1. Thermal Resistance: Thermal resistance (R-value), as indicated, measured by ASTM C177.

2. Insulating Material: ASTM C578, as recommended by EIFS manufacturer and treated to be compatible with EIFS components. Age insulation a minimum of 6 weeks prior to installation.
 3. Provide Type I Molded Expanded Polystyrene (MEPS) insulation board for Type PB systems, in sizes as required except no larger than 600 mm X 1200 mm (24 X 48 inches) boards, and not more than 100 mm (4 inches) in thickness.
- E. Create a means of drainage between the insulation board and cement board sheathing.
- F. All penetrations and terminations shall be flashed.
- G. Mechanical Anchors: As recommended by the EIFS manufacturer.
- H. Accessories: Conform to the recommendations of the EIFS manufacturer, including trim, edging, anchors, expansion joints, and other items required for proper installation of the EIFS. All metal items and fasteners to be corrosion resistant.
- I. Reinforcing Fabric: Balanced, open weave, glass fiber fabric made from twisted multi-end strands specifically treated for compatibility with the other materials of the system. Minimum weight 4.3 oz/sq. yd.
- J. Base Coat: For PB system, manufacturer's standard product. Minimum thickness of 1-1/2 times reinforcing fabric thickness but not less than 2.4 mm (3/32 inches) wet thickness.
- K. Finish Coat: For PB system, manufacturer's standard product. Minimum thickness 1.6 mm (1/16 inch), complying with Performance Requirements in paragraph B.
- L. Sealant: ASTM C 920; material having a minimum joint movement of 50% with 100% recovery. Type, grade and use shall be as recommended by the sealant manufacturer. When required, primer, bond breaker and backer rods shall be non-staining as recommended by the sealant manufacturer. Do not use absorptive materials as backer rods.

PART 3 EXECUTION

3.1 INSPECTION

Examine substrate, opening supports and conditions under which this work is to be performed. Notify COR in writing of conditions detrimental to the proper completion of this work. Do not proceed with work until unsatisfactory conditions have been corrected.

3.2 CONTROL JOINTS

- A. See drawings for location of building control joints and surface control joints. Install surface control joints as follows:

- B. Direct Exterior Finish: Install at 6 meters (20 feet) o.c. maximum in either direction, erecting the continuous vertical joints first at building expansion joints, intersection of dissimilar substrates or finishing materials where concentrated stresses or movement is anticipated. Leave a 13 mm (1/2") minimum continuous gap between board panels to receive control joint.
- C. Exterior Insulation and Finish System. Install at 15 meters (50 feet) maximum in both directions and at building expansion joints, floor lines and where EIFS intersects other materials per manufacturer's recommendations.

3.3 SEALANTS:

- A. Apply according to manufacturer's recommendations and the following:
- B. Direct Exterior Finish System : Caulk all intersections of cement board with windows, doors, control joints, other openings and locations as shown on drawings. Do not caulk locations intended for water drainage.
- C. Exterior Insulation and Finish System: Apply sealant per EIFS manufacturer's recommendation. Do not seal locations intended for water drainage.

3.4 ACCESSORIES:

- A. Install according to manufacturer's recommendation.

3.5 FINISH:

A. EXTERIOR INSULATION AND FINISH SYSTEM:

1. Insulation Board: Place horizontally from level base line. Stagger vertical joints and interlock at corners. Butt joints tightly. Provide flush surfaces at joints. Offset insulation board joints from joints in sheathing by at least 200 mm (8 inches). Do not align joints with corners of doors, windows and other openings. Do not leave insulation board exposed longer than recommended by insulation manufacturer.
2. Adhesive: Apply directly to entire back surface of the insulation board as recommended by the system manufacturer and immediately apply to cement board substrate. Apply firm pressure over entire board to ensure uniform contact and level surface. Allow adhesive to cure for a minimum of 24 hours before sanding.
2. Mechanical Fasteners: Fasten with manufacturer's standard anchors, spaced as recommended by manufacturer, but not more than 600 mm (2 feet) horizontally and vertically.

3. Sanding: Sand entire surface of insulation before application of base coat to improve bonding of basecoat, level high joints and remove dirt and weathering damage. Do not pre-fill low areas with basecoat.
4. Base Coat and Reinforcing Fabric: Trowel apply to the insulation a uniform thickness of base coat as recommended by the system manufacturer but not less than 1-1/2 times the reinforcing fabric thickness with a minimum of 2.4 mm (3/32 inch). Install reinforcing fabric in accordance with manufacturer's instructions. Provide diagonal reinforcement at opening corners, backwrapping, and any other reinforcement recommended by EIFS manufacturer. The fabric shall not be visible beneath the surface of the basecoat after installation. Cure the basecoat for a minimum of 24 hours before application of the finish coat.
5. Finish: Inspect basecoat for damage or defects and repair prior to application of finish coat. Trowel apply finish coat according to manufacturer's recommendations but a minimum of 1.6 mm (1/16 inch). Texture finish as required. Provide finish surfaces that are plumb and plane with no greater deviation than 1:500 (1/4 inch in 10 feet).

3.6 CLEAN UP:

Upon completion, remove all scaffolding, equipment, materials and debris from site. Remove all temporary protection installed to facilitate installation of system.

- - - - E N D - - -

SECTION 07 27 26
FLUID-APPLIED MEMBRANE AIR BARRIERS, VAPOR PERMEABLE
(BASE BID)

PART 1 - GENERAL

1.1 DESCRIPTION:

This section specifies fluid-applied vapor-permeable membrane air barrier material and accessories used for exterior above grade wall assembly air barriers and their extension and connection to adjacent air barrier components in roof and opening construction to provide a durable, continuous, air- and moisture- impermeable full-building system.

1.2 RELATED WORK

- A. General quality assurance and quality control requirements: Section 01 45 29 TESTING LABORATORY SERVICES.
- B. General sustainable design documentation requirements: Section 01 81 13 SUSTAINABLE DESIGN REQUIREMENTS.
- C. Commissioning of building envelope components: Section 01 91 00 GENERAL COMMISSIONING REQUIREMENTS.
- D. Masonry units serving as substrate for membrane air barriers, including preparation of surface: Section 04 20 00 UNIT MASONRY.
- E. Flashing components of factory finished roofing and wall systems to which membrane air barriers will transition: Division 07 roofing and wall system sections.
- F. Other flashing components to which membrane air barriers will transition: Section 07 60 00 FLASHING AND SHEET METAL.
- G. Joint Sealants: Section 07 92 00, JOINT SEALANTS.
- H. Division 08 exterior openings sections for opening transitions providing airtight seal between membrane air barrier and [aluminum-framed entrances and storefronts] [aluminum windows] [glazed aluminum curtain walls] [louvers and vents].
- I. Wall sheathings serving as substrate for membrane air barriers: Section 09 29 00 GYPSUM BOARD.

1.3 APPLICABLE PUBLICATIONS

- A. Publications listed below form a part of this specification to the extent referenced. Publications are referenced in the text by the basic designation only. Editions of applicable publications current on date of issue of bidding documents apply unless otherwise indicated.

1. American Society of Testing and Materials (ASTM):
 - C920-10.....Standard Specification for Elastomeric Joint Sealants
 - C1193-09.....Standard Guide for Use of Joint Sealants
 - D412-06.....Standard Test Methods for Vulcanized Rubber and Thermoplastic Elastomers—Tension
 - D2369-10.....Standard Test Method for Volatile Content of Coatings
 - E96/E96M-05.....Standard Test Methods for Water Vapor Transmission of Materials
 - E162-09.....Standard Test Method for Surface Flammability of Materials Using a Radiant Heat Energy Source
 - E783-02.....Standard Test Method for Field Measurement of Air Leakage Through Installed Exterior Windows and Doors
 - E1186-03(2009).....Standard Practices for Air Leakage Site Detection in Building Envelopes and Air Barrier Systems
 - E2178-03.....Standard Test Method for Air Permeance of Building Materials
 - E2357-05.....Standard Test Method for Determining Air Leakage of Air Barrier Assemblies
2. U.S. Environmental Protection Agency (EPA)
 - 40 CFR 59, Subpart D....National Volatile Organic Compound Emission Standards for Consumer and Commercial Products
3. SOUTH COAST AIR QUALITY MANAGEMENT DISTRICT (SCAQMD):
 - 1168-89(2003).....Adhesive and Sealant Applications

1.4 PERFORMANCE REQUIREMENTS

- A. General: Membrane air barrier shall be capable of performing as a continuous vapor- permeable air barrier and as a moisture drainage plane transitioned to adjacent flashings and discharging water to the building exterior. Membrane air barriers shall accommodate substrate movement and seal expansion and control joints, construction material transitions, opening transitions, penetrations, and perimeter conditions without moisture deterioration and air leakage exceeding performance requirements.

- B. Air-Barrier Assembly Air Leakage: Maximum 0.2 L/s x sq. m of surface area at 75 Pa (0.04 cfm/sq. ft. of surface area at 1.57 lbf/sq. ft.) per ASTM E 2357.
- C. Full Building Air Leakage: Refer to Section 01 45 29 TESTING LABORATORY SERVICES
- D. Material Compatibility: Provide membrane air barrier materials that are compatible with one another and with adjacent materials under conditions of service and application required, as demonstrated by membrane air barrier manufacturer based on testing and field experience.

1.5 QUALIFICATIONS:

- A. Approvals: Approval by Contracting Officer is required of products and services of proposed manufacturers, and installers, and will be based upon submission by Contractor that:
- B. Manufacturer Qualifications: Manufacturer regularly and presently manufactures fluid-applied membrane air barrier material meeting section requirements as one of its principal products.
 - 1. Manufacturer's product submitted has been in satisfactory and efficient operation on five similar installations for at least five years.
 - a. Submit list of installations, include name and location of project and name of owner.
- C. Installer Qualifications: Installer has technical qualifications, experience, certifications, trained personnel, membrane air barrier manufacturer's approval, and facilities to install specified items.
 - 1. Installer's applicators shall be trained and certified by manufacturer of air barrier system.
 - 2. Installer's full time on-site field supervisor shall have completed three projects of similar scope within last year, be able to communicate verbally with Contractor, Architect, testing agency, and employees.
 - a. Certification: Installer's supervisor shall hold Sealant, Waterproofing, and Restoration Institute (SWRI) Wall Coating Validation Program Certificate, or similar qualification acceptable to COR.
- D. Testing Agency Qualifications: Testing laboratory accredited by International Accreditation Service, Inc. or American Association for Laboratory Accreditation.

1. Testing agencies personnel shall be experienced in the installation of specified air barrier system and qualified to perform observation and inspection specified in Field Quality Control Article to determine Installer's compliance with the requirements of this Project.

1.6 SUBMITTALS:

- A. Submit in accordance with Section 01 33 23, SHOP DRAWINGS, PRODUCT DATA, AND SAMPLES.
- B. Manufacturer's Literature and Data:
 1. Fluid-applied membrane air barrier.
 2. Primer.
 3. Mastic.
 4. Counterflashing strip.
 5. Modified bituminous strip.
 6. Sprayed polyurethane foam sealant.
 7. Opening transition assembly.
 8. Joint sealant.
 9. Printed installation instructions for conditions specified.
- C. Certificates:
 1. Indicating membrane air barrier manufacturer's qualifications as specified.
 2. Indicating approval of installer by membrane air barrier manufacturer.
 3. Indicating qualifications of installer and installer's personnel.
 4. Indicating air barrier manufacturer's determination that proposed materials are chemically and adhesively compatible with adjacent materials.
 5. Indicating products meet project limitations on VOC content.
- D. Inspection Reports: Daily reports of testing agency and reports of testing and inspection agency. Include weather conditions, description of work performed, tests performed, defective work observed, and corrective actions taken to correct defective work.

1.7 COORDINATION:

- A. Coordinate installation of work of this Section with adjacent and related work to ensure provision of continuous, unbroken, durable air barrier system.

1.8 PRODUCT DELIVERY, STORAGE AND HANDLING:

- A. Deliver materials to job in manufacturer's original unopened containers.
- B. Do not store material in areas where temperature is lower than 10 degrees C (50 degrees F,) or where prolonged temperature is above 32 degrees C (90 degrees F).

1.9 ENVIRONMENTAL REQUIREMENTS:

Ambient Surface and Material Conditions: Not less than 4 degrees C (40 degrees F), during application of waterproofing, visibly dry, and complying with manufacturer's written instructions.

1.10 WARRANTY:

Warrant membrane air barrier installation against air and moisture leaks subject to terms of "Warranty of Construction", FAR clause 52.246-21.

PART 2 - PRODUCTS

2.1 MATERIALS

- A. Source Limitations: Obtain membrane air barrier materials and accessories from single manufacturer.
- B. VOC Content: Maximum 250 g/L per 40 CFR 59, Subpart D (EPA Method 24).

2.2 MEMBRANE AIR BARRIER:

- A. Fluid-Applied, Vapor-Permeable Membrane Air Barrier: Elastomeric, modified bituminous or synthetic polymer membrane, meeting the following:
 - 1. Air Permeance, ASTM E 2178: 0.02 L/s x sq. m of surface area at 75-Pa (0.004 cfm/sq. ft of surface area at 1.57-lbf/sq. ft.) pressure difference.
 - 2. Vapor Permeance, ASTM E 96/E96M: Minimum 580 ng/Pa x s x sq. m (10 perms).
 - 3. Elongation, Ultimate, ASTM D 412, Die C: 200 percent, minimum.
 - 4. Combustion Characteristics: Flame spread, not greater than 25; smoke developed, not greater than 450, ASTM E 84.
 - 5. Thickness of Membrane Air Barrier: Not less than 1.0 mm (40 mils), applied in single continuous coat.

2.3 ACCESSORY MATERIALS:

- A. Primer: Liquid waterborne primer meeting VOC requirements, recommended for substrate by membrane air barrier manufacturer.

- B. Counterflashing Sheet: Modified bituminous, 1.0-mm- (40-mil- thick self-adhering composite sheet consisting of 0.9 mm (36 mils) of rubberized asphalt laminated to polyethylene film.
- C. Substrate Patching Material: Manufacturer's standard trowel-grade filler material.
- D. Sprayed Polyurethane Foam Sealant: Foamed-in-place, 24- to 32-kg.cu. m (1.5- to 2.0-lb/cu. ft) density, with flame-spread index of 25 or less per ASTM E 162.
- E. Flexible Opening Transition: Cured low-modulus silicone extrusion with reinforcing ribs, sized to fit opening widths, designed for adhesion to or insertion into aluminum framing extrusions, and compatible with air barrier system materials and accessories.
- F. Joint Sealant: ASTM C 920, single-component, neutral-curing silicone; Class 100/50 (low modulus), Grade NS, Use NT related to exposure, approved by membrane air barrier manufacturer for adhesion and compatibility with membrane air barrier and accessories.

PART 3 - EXECUTION

3.1 EXAMINATION:

- A. Surface Condition: Before applying membrane air barrier materials, ensure substrates are fully cured, smooth, clean, dry, and free from high spots, depressions, loose and foreign particles and other deterrents to adhesion.
- B. Verify concrete surfaces have cured for time period recommended by membrane air barrier manufacturer, free from release agents, concrete curing agents, and other contaminants.
- C. Verify masonry joints are flush and filled with mortar.

3.2 INTERFACE WITH OTHER WORK

- A. Commencement of Work: Commence work once membrane air barrier substrates are adequately protected from weather and will remain protected during remainder of construction.
- B. Sequencing of Work: Coordinate sequencing of work with work of other sections that form portions of building envelope air barrier to ensure that flashings and transition materials can be properly installed.
- C. Subsequent Work: Coordinate work with work of other sections installed subsequent to membrane air barrier to ensure complete inspection of installed membrane air barrier and sealing of membrane air barrier penetrations necessitated by subsequent work.

3.3 AIR BARRIER INSTALLATION

- A. General: Prepare substrates and install and apply air barrier components in accordance with air barrier manufacturer's written instructions consistent with manufacturer's qualifying tested assemblies.

3.4 PREPARATION

- A. Prepare and treat substrate in accordance with membrane air barrier manufacturer's written instructions.
- B. Mask adjacent finished surfaces.
- C. Remove contaminants and film-forming coatings from concrete.
- D. Remove projections and excess materials and fill voids with substrate patching material.
- E. Prepare and treat joints and cracks in substrate per ASTM C 1193 and membrane air barrier manufacturer's written instructions.
- F. Apply primer to substrates.

3.5 APPLICATION OF TRANSITION STRIPS

- A. Install transition strips and accessory materials according to membrane air barrier manufacturer's written instructions.
- B. Connect and seal membrane air barrier material to adjacent components of building air barrier system, including, but not limited to, roofing system air barrier, exterior glazing and window systems, curtain wall systems, door framing, and other openings.
- C. Flexible Opening Transition: Prime concealed perimeter frame surfaces of windows, storefronts, curtain walls, louvers, and doors. Apply flexible opening transition so that a minimum of 75 mm (3 inches) over coverage is achieved over each substrate.
 - 1. Fill gaps at perimeter of openings with foam sealant.
- D. Penetrations: Fill gaps at perimeter of penetrations with foam sealant. Seal transition strips around penetrating objects with termination mastic.
- E. Flashings: Seal top of through-wall flashings to membrane air barrier with continuous transitions strip of type recommended by membrane air barrier manufacturer for type of flashing.

3.6 FLUID AIR-BARRIER MEMBRANE INSTALLATION

- A. Apply fluid membrane air barrier material in full contact with substrate to produce a continuous seal with transition strips according to membrane air barrier manufacturers written instructions.

1. Apply fluid membrane in thickness recommended by manufacturer, but not less than thickness specified in this section.
- B. Leave membrane air barrier exposed until tested and inspected by Owner's testing agency and approved by COR.
- C. Correct deficient applications not passing tests and inspections, make necessary repairs, and retest as required to demonstrate compliance with requirements.

3.7 TESTING:

- A. Testing Agency: Contractor shall engage a qualified testing agency to perform tests and inspections, including documenting of membrane air barrier prior to concealment.
 1. Inspections: Air-barrier materials, accessories, and installation are subject to inspection for compliance with requirements, including the following:
 2. Continuity of air-barrier system has been achieved throughout the building envelope with no gaps or holes.
 3. Continuous structural support of air-barrier system has been provided.
 4. Masonry and concrete surfaces are smooth, clean, and free of cavities, protrusions, and mortar droppings.
 5. Site conditions for application temperature and dryness of substrates have been maintained.
 6. Maximum exposure time of materials to UV deterioration has not been exceeded.
 7. Surfaces have been primed, if applicable.
 8. Laps in strips and transition strips have complied with minimum requirements and have been shingled in the correct direction (or mastic has been applied on exposed edges), with no fishmouths.
 9. Termination mastic has been applied on cut edges.
 10. Strips and transition strips have been firmly adhered to substrate.
 11. Compatible materials have been used.
 12. Transitions at changes in direction and structural support at gaps have been provided.
 13. Connections between assemblies (air-barrier and sealants) have complied with requirements for cleanliness, surface preparation and priming, structural support, integrity, and continuity of seal.
 14. All penetrations have been sealed.
 15. Inspections and testing shall be carried out at the following rate:

- a. Up to 10,000 square feet (930 square meters) - one inspection
 - b. 10,001 - 35,000 square feet (931 - 3,250 square meters) - two inspections
 - c. 35,001 - 75,000 square feet (3,251 - 6,970 square meters) - three inspections
 - d. 75,001 - 125,000 square feet (6,971 - 11,610 square meters) - four inspections
 - e. 125,001 - 200,000 square feet (11,611 - 18,580 square meters) - five inspections
 - f. Over 200,00 square feet (18,580 square meters) - six inspections.
16. Forward written inspection reports to the COR within 5 working days of the inspection and test being performed.
17. If the inspections reveal any defects, promptly remove and replace defective work at no additional cost to the Owner.
- B. Inspections shall include:
- 1. Compatibility of materials within membrane air barrier system and with adjacent materials.
 - 2. Suitability of substrate and support for membrane air barrier materials.
 - 3. Suitability of conditions under which membrane air barrier will be applied.
 - 4. Adequacy of substrate priming.
 - 5. Proper application and joint and edge treatment of transition strips, flexible opening transitions, and accessory materials.
 - 6. Continuity and gap-free installation of membrane air barrier, transition strips, and accessory materials.
- C. Testing shall include:
- 1. Qualitative air-leakage testing per ASTM E 1186.
 - 2. Quantitative air-leakage testing per ASTM E 783.

3.8 CLEANING AND PROTECTION

- A. Clean spills, stains, and overspray resulting application utilizing cleaning agents recommended by manufacturers of affected construction. Remove masking materials.
- B. Protect membrane air barrier from damage from subsequent work. Protect membrane materials from exposure to UV light in excess of that acceptable to membrane air barrier manufacturer; replace overexposed materials and retest.

- - - E N D - - -

**SECTION 07 41 80
POLYICYNENE SPRAY INSULATION**

PART 1: GENERAL

1.1 SECTION INCLUDES

- A. Polyicynene spray insulation at concrete slabs over crawl space.

1.2 SUBMITTALS

- A. Product Data: Provide data on materials, describing insulation properties, and surface burning characteristics.
- B. LEED Information: Indicate percentage of waste materials by weight diverted from landfill and recycled.
- C. Manufacturer's Installation Instructions: Indicate special procedures and perimeter conditions requiring special treatment.
- D. Manufacturer's Certificate: Certify that products meet or exceed specified requirements.

1.3 QUALIFICATIONS

- A. Manufacturer: Company specializing in manufacturing the products specified in this section with minimum three (3) years' experience.
- B. Applicator: Company specializing in performing the work of this section with minimum three (3) years' experience and certified by the manufacturer.

1.4 ENVIRONMENTAL REQUIREMENTS

- A. Toxicity/Hazardous Materials:
 - 1. Outgassing/Reactivity:
 - a. Formaldehyde: Products containing urea-formaldehyde will not be permitted.
 - b. Chlorofluorocarbons (CFCs)/HCFCs: Products and equipment requiring or using CFCs or HCFCs during the manufacturing process will not be permitted.
- B. Airtightness: Meet specific standards of the Energy Star Program of 1.5 Air changes/Hour at 50 Pa.

1.5 DELIVERY, STORAGE AND HANDLING

- A. Deliver materials to site in manufacturer's original, unopened containers and packaging, with labels clearly indicating manufacturer and material.
- B. Store materials in an area protected from freezing and overheating damage and in accordance with manufacturer's instructions.
- C. Protect materials during handling and application to prevent damage and contamination.

1.6 RELATED WORK

- A. Section 07 21 13 Thermal Insulation.
- B. Section 07 22 00 Roof and Deck Insulation.

PART 2: PRODUCTS

2.1 MATERIALS

- A. Polyisocyanurate Spray Insulation: isocyanurate; hydrophobic, low-density, open-cell modified polyisocyanurate; conforming to the following:
 - 1. Thermal Resistance (R-Value/inch): ASTM C518; 3.6 hr/sq ft/degree F/BTU. In.
 - 2. Air Permeance (for 5.25 inches of material): ASTM E283; 0.0049 l/m²/second.
 - 3. Water Vapor Transmission (for 5 inches of material): ASTM E96; 10 perms.
 - 4. Sound Transmission Class (STC): ASTM E90; STC 37 in wood stud wall.
 - 5. Noise Reduction Coefficient (NRC): ASTM E90; NRC-0.7 in wood stud wall.
 - 6. Corrosion: No significant corrosion when in contact with steel under 85 percent relative humidity.
 - 7. Bacterial or Fungal Growth: No growth; no material deterioration.
 - 8. Flame Spread and Smoke Developed Rating: ASTM E84; <20/<400.
 - 9. Fuel Contribution: ASTM E84; 0.
 - 10. Oxygen Index: ASTM D2863; average value 23.1 percent.

PART 3: EXECUTION

3.1 EXAMINATION

- A. Verify existing conditions before starting.
- B. Verify that substrate is free of any foreign material that will impede application.
- C. Verify that other work on and within spaces to be insulated is complete prior to application.
- D. Notify Architect of conditions that would adversely affect the application.
- E. Beginning of installation means applicator accepts existing conditions.

3.2 PREPARATION

- A. Comply with manufacturer's written installation instructions for preparing substrates indicated to receive insulation.

- B. Mask and protect adjacent surfaces from overspray or damage.
- C. Remove foreign materials, dirt, grease, oil, paint, laitance, efflorescence, and other substances that will affect application.

3.3 APPLICATION

- A. Apply insulation in accordance with manufacturer's written application instructions.
- B. Apply insulation to a reasonably uniform monolithic density without voids.
- C. Apply to minimum cured thickness as indicated on drawings.
- D. Apply insulation to fill voids around doors and windows.
- E. Apply insulation to fill voids around accessible service and equipment penetrations as noted on drawings.
- F. Apply insulation to seal voids to prevent wind scouring of ceiling insulation.
- G. Seal plumbing stacks, electrical wiring and other penetrations to control air leakage.
- H. Apply insulation as recommended by manufacturer to provide airtight construction. Apply caulking to seal joints between structural assemblies.

3.4 FIELD QUALITY CONTROL

- A. Inspect application for insulation thickness and density.

3.5 PROTECTION OF FINISHED WORK

- A. Do not permit subsequent work to disturb applied insulation.

3.6 CONSTRUCTION WASTE MANAGEMENT

- A. Plan and coordinate the insulation work to minimize the generation of offcuts and waste. Reuse insulation scraps to the maximum extent feasible.
- B. Separate and recycle waste materials in accordance with the Waste Management Plan and to the extent economically feasible.

- - - END - - -

SECTION 07 54 23
THERMOPLASTIC POLYOLEFIN (TPO) ROOFING

PART 1 GENERAL

1.1 DESCRIPTION

- A. Thermoplastic Polyolefin (TPO) sheet roofing adhered to roof deck.

1.2 RELATED WORK

- A. Treated wood framing, blocking, and nailers: Section 06 10 00, ROUGH CARPENTRY
- B. Roof Insulation: Section 07 22 00, ROOF AND DECK INSULATION.
- C. Sheet metal components and wind uplift requirements for roof-edge design: Section 07 60 00, FLASHING AND SHEET METAL.

1.3 APPLICABLE PUBLICATIONS

- A. Publications listed below form a part of this specification to the extent referenced. Publications are referenced in the text by the basic designation only. Editions of applicable publications current on date of issue of bidding documents apply unless otherwise indicated.
- B. American National Standards Institute/Single-Ply Roofing Institute (ANSI/SPRI):
 - ANSI/SPRI ES-1-03.....Wind Design Standard for Edge Systems Used with Low Slope Roofing Systems.
- C. American Society of Civil Engineers/Structural Engineering Institute (ASCE/SEI):
 - ASCE/SEI-7-10.....Minimum Design Loads for Buildings and Other Structures
- D. ASTM International (ASTM):
 - C67-09.....Standard Test Methods for Sampling and Testing Brick and Structural Clay Tile
 - C140-09.....Standard Test Methods for Sampling and Testing Concrete Masonry Units and Related Units
 - C1371-04.....Standard Test Method for Determination of Emittance of Materials Near Room Temperature Using Portable Emissometers
 - C1549-04.....Standard Test Method for Determination of Solar Reflectance Near Ambient Temperature Using a Portable Solar Reflectometer
 - D4263.....Standard Test Method for Indicating Moisture in Concrete by the Plastic Sheet Method

- D4434-06.....Standard Specification for Poly (Vinyl Chloride)
Sheet Roofing
- D6878-08.....Standard Specification for Thermoplastic
Polyolefin Based Sheet Roofing
- E108-10.....Standard Test Methods for Fire Tests of Roof
Coverings
- E408-71(R2008).....Standard Test Methods for Total Normal Emittance
of Surfaces Using Inspection-Meter Techniques
- E1918-06.....Standard Test Method for Measuring Solar
Reflectance of Horizontal and Low-Sloped
Surfaces in the Field
- E1980-01.....Standard Test Method for Measuring Solar
Reflectance of Horizontal and Low-Sloped
Surfaces in the Field
- E. American Society of Heating, Refrigeration, and Air Conditioning
Engineers (ASHRAE)
ASHRAE 90.1-2007.....Energy Standard for Buildings Except Low-Rise
Residential Buildings, Appendix f.
- F. Cool Roof Rating Council:
CRRC-1.....Product Rating Program, www.coolroofs.org
- G. FM Approvals: RoofNav Approved Roofing Assemblies and Products.
4450-89.....Approved Standard for Class 1 Insulated Steel
Deck Roofs
- 4470-10.....Approved Standard for Class 1 Roof Coverings
- 1-28-09.....Loss Prevention Data Sheet: Design Wind Loads.
- 1-29-09.....Loss Prevention Data Sheet: Above-Deck Roof
Components
- 1-49-09.....Loss Prevention Data Sheet: Perimeter Flashing
- H. National Roofing Contractors Association: Roofing and Waterproofing
Manual
- I. U.S. Department of Agriculture (USDA): USDA BioPreferred Catalog,
www.biopreferred.gov
- J. U.S. Department of Energy (DoE): Roof Products Qualified Product List,
www.energystar.gov

1.4 PERFORMANCE REQUIREMENTS

- A. Material Compatibility: Provide roofing materials that are compatible with one another under conditions of service and application required, as demonstrated by membrane roofing manufacturer based on testing and field experience.

1. Solar Reflectance Index: Not less than 78 when calculated according to ASTM E1980 based on testing identical products by a qualified testing agency.
2. Energy Performance, CRRC-1: Provide roofing system with initial solar reflectance not less than 0.70 and emissivity not less than 0.75 when tested according to CRRC-1.
3. Energy Performance, Aged: Provide roofing system with minimum three-year aged solar reflectance not less than 0.55 when tested in accordance with ASTM C1549 or ASTM E1918, and in addition, a minimum three-year-aged thermal emittance of 0.75 when tested in accordance with ASTM C1371 or ASTM E408.
 - a. Where tested aged values are not available for proposed product, submit calculations to adjust initial solar reflectance to demonstrate compliance as indicated in ASHRAE 90.1-2007 Addendum f.
 - b. Alternatively, provide roofing system with minimum three-year aged Solar Reflectance Index of not less than 64 when determined in accordance with the Solar Reflectance Index method in ASTM E1980 using a convection coefficient of 2.1 BTU/h-ft² (12 W/m²K).

1.5 QUALITY CONTROL

A. Installer Qualifications:

1. Licensed or approved in writing by manufacturer to perform work under warranty requirements of this Section.
2. Employ full-time supervisors knowledgeable and experienced in roofing of similar types and scopes, and able to communicate with owner and workers.

B. Inspector Qualifications: Inspection of work by third-party technical inspector or technical representative of manufacturer experienced in the installation and maintenance of the specified roofing system, qualified to perform roofing observation and inspection specified in Field Quality Control Article, to determine Installer's compliance with the requirements of this Project, and approved by the manufacturer to issue warranty certification. The Roofing Inspector shall be one of the following:

1. An authorized full-time technical employee of the manufacturer, not engaged in the sale of products.
2. An independent party certified as a Registered Roof Observer by the Roof Consultants Institute (RCI), retained by the Contractor or the Manufacturer and approved by the Manufacturer.

C. Product/Material Requirements:

1. Obtain products from single manufacturer or from sources recommended by manufacturer for use with roofing system and incorporated in manufacturer's warranty.

D. Roofing system design standard requirements:

1. Recommendations of the NRCA "Roofing and Waterproofing Manual" applicable to modified bituminous sheet roofing for storage, handling and application.
2. Recommendations of FM Approvals 1-49 Loss Prevention Data Sheet for Perimeter Flashings.
3. Recommendations of ANSI/SPRI ES-1 for roof edge design.
4. Roofing System Design: Provide roofing system that is identical to systems that have been successfully tested by a qualified testing and inspecting agency to resist uplift pressure calculated according to ASCE/SEI 7.

E. Pre-Roofing Meeting:

1. Upon completion of roof deck installation and prior to any roofing application, hold a pre-roofing meeting arranged by the Contractor and attended by the Roofing Inspector, Material Manufacturers Technical Representative, Roofing Applicator, Contractor, and COR.
2. Discuss specific expectations and responsibilities, construction procedures, specification requirements, application, environmental conditions, job and surface readiness, material storage, and protection.
3. Inspect roof deck at this time to:
 - a. Verify that work of other trades which penetrates roof deck is completed.
 - b. Determine adequacy of deck anchorage, presence of foreign material, moisture and unlevel surfaces, or other conditions that would prevent application of roofing system from commencing or cause a roof failure.
 - c. Examine samples and installation instructions of manufacturer.

1.6 SUBMITTALS

- A. Submit in accordance with Section 01 33 23, SHOP DRAWINGS, PRODUCT DATA, SAMPLES.
- B. Product Data:
 1. Adhesive materials.
 2. Membrane sheet roofing and flashing membrane.
 3. Roofing cement.

- 4. Fastening requirements.
- 5. Application instructions.
- C. Samples:
 - 1. Nails and fasteners, each type.
- D. Shop Drawings: Include plans, sections, details, and attachments.
 - 1. Base flashings and terminations.
- E. Warranty: As specified.
- F. Documentation of supervisors' and inspectors' qualifications.
- G. Field reports of roofing inspector.
- H. Contract Close-out Submittals:
 - 1. Maintenance Manuals.
 - 2. Warranty signed by installer and manufacturer.

1.7 DELIVERY, STORAGE AND HANDLING

- A. Comply with the recommendations of the NRCA "Roofing and Waterproofing Manual" applicable to single ply membrane roofing for storage, handling and installation.

1.8 ENVIRONMENTAL REQUIREMENTS

- A. Weather Limitations: Proceed with installation only when existing and forecasted weather conditions permit roofing system to be installed according to manufacturer's written instructions and warranty requirements.
- B. Environmental Controls: Refer to Section 01 57 19, TEMPORARY ENVIRONMENTAL CONTROLS.
- C. Protection of interior spaces: Refer to Section 01 00 00, GENERAL REQUIREMENTS.

1.9 WARRANTY

Roofing work subject to the terms of the Article "Warranty of Construction," FAR clause 52.246-21, except extend the warranty period to 20 years.

PART 2 - PRODUCTS

2.1 TPO MEMBRANE ROOFING

- A. TPO Sheet: ASTM D6878, internally fabric or scrim reinforced, 1.5 mm (60 mils) thick with fabric backing.
 - 1. Color: White.

2.2 ACCESSORIES:

- A. Sheet Flashing: Manufacturer's standard sheet flashing of same material, type, reinforcement, thickness, and color as TPO sheet membrane.
- B. Bonding Adhesive: Manufacturer's standard, water based.
- C. Metal Termination Bars: Manufacturer's standard, predrilled stainless-steel or aluminum bars, approximately 25 by 3 mm (1 by 1/8 inch) thick; with anchors.
- D. Metal Battens: Manufacturer's standard, aluminum-zinc-alloy-coated or zinc-coated steel sheet, approximately 25 mm wide by 1.3 mm (1 inch wide by 0.05 inch) thick, prepunched.
- E. Fasteners: Factory-coated steel fasteners and metal or plastic plates complying with FM Approvals 4470, designed for fastening membrane to substrate.
- F. Miscellaneous Accessories: Provide sealers, preformed flashings, preformed inside and outside corner sheet flashings, T-joint covers, lap sealants, termination reglets, and other accessories acceptable to manufacturer.

2.3 ADHESIVE AND SEALANT MATERIALS:

- A. General: Adhesive and sealant materials recommended by roofing system manufacturer for intended use, identical to materials utilized in approved listed roofing system, and compatible with roofing membrane.
 - 1. Liquid-type auxiliary materials shall comply with VOC limits of authorities having jurisdiction.

PART 3 - EXECUTION

3.1 EXAMINATION:

- A. Examine substrates and conditions with roofing Installer and roofing inspector to verify compliance with project requirements and suitability to accept subsequent roofing work. Correct unsatisfactory conditions before proceeding with roofing work.
- B. Do not apply roofing if roof surface will be used for subsequent work platform, storage of materials, or staging or scaffolding will be erected thereon unless system is protected.

3.2 PREPARATION

- A. Complete roof deck construction prior to commencing roofing work:

1. Install curbs, blocking, edge strips, nailers, cants, and other components where insulation, roofing, and base flashing is attached to, in place ready to receive insulation and roofing.
 2. Complete deck and insulation to provide designed drainage to working roof drains.
 3. Document installation of related materials to be concealed prior to installing roofing work.
- B. Dry out surfaces, including the flutes of metal deck that become wet from any cause during progress of the work before roofing work is resumed. Apply materials to dry substrates.
- C. Sweep decks to broom clean condition. Remove all dust, dirt or debris.
- D. Remove projections that might damage materials.
- E. Concrete Decks, except Insulating Concrete:
1. Test concrete decks for moisture prior to application of roofing materials. Test for capillary moisture by plastic sheet method according to ASTM D4263.
 2. Prime concrete decks, including precast units, with primer as specified. Keep primer back four inches from joints in precast units.
 3. Allow primer to dry before application of adhesive.

3.3 TEMPORARY PROTECTION

- A. Install temporary protection at the end of day's work and when work is halted for an indefinite period or work is stopped when precipitation is imminent. Comply with approved temporary protection plan.
- B. Install temporary cap flashing over the top of base flashings where permanent flashings are not in place to provide protection against moisture entering the roof system through or behind the base flashing. Securely anchor in place to prevent blow off and damage by construction activities.
- C. Provide for removal of water or drainage of water away from the work.
- D. Provide temporary protection over installed roofing by means of duckboard walkways, plywood platforms, or other materials, as approved by COR, for roof areas that are to remain intact, and that are subject to foot traffic and damage. Provide notches in sleepers to permit free drainage.

3.4 INSTALLATION, GENERAL

- A. NRCA Installation Standard: Install roofing system in accordance with applicable NRCA Manual Plates and NRCA recommendations.

- B. Manufacturer Recommendations: Comply with roofing system manufacturer's written installation recommendations.
- C. Coordination with related work: Coordinate roof operations with roof insulation and sheet metal work so that insulation and flashings are installed concurrently to permit continuous roofing operations.
- D. Installation Conditions:
 - 1. Apply dry roofing materials. Apply roofing work over dry substrates and materials.
 - 2. Apply materials within temperature range and surface and ambient conditions recommended by manufacturer.
 - 3. Except for temporary protection, do not apply materials during damp or rainy weather, during excessive wind conditions, nor while moisture (dew, snow, ice, fog or frost) is present in any amount in or on the materials to be covered or installed:
 - a. Do not apply materials when the temperature is below 4 deg. C (40 deg. F).
 - b. Do not apply materials to substrate having temperature of 4 deg. C (40 deg. F) or less.

3.5 INSTALLATION OF TPO ROOFING

- A. Do not allow the membrane to come in contact with surfaces contaminated with asphalt, coal tar, oil, grease, or other substances which are not compatible with TPO.
- B. Install the membrane so the sheets run perpendicular to the long dimension of the insulation boards.
- C. Commence installation at the low point of the roof and work towards the high point. Lap the sheets so the flow of water is not against the edges of the sheet.
- D. Position the membrane so it is free of buckles and wrinkles.
- E. Roll sheet out on deck; inspect for defects as being rolled out and remove defective areas. Allow for relaxing before proceeding.
 - 1. Lap edges and ends of sheets 50 mm (two inches) or more as recommended by the manufacturer.
 - 2. Heat weld laps. Apply pressure as required. Seam strength of laps as required by ASTM D4434.
 - 3. Check seams to ensure continuous adhesion and correct defects.
 - 4. Finish edges of laps with a continuous beveled bead of sealant to sheet edges to provide smooth transition.
 - 5. Finish seams as the membrane is being installed (same day).
 - 6. Anchor perimeter to deck or wall as specified.

F. Repair areas of welded seams where samples have been taken or marginal welds, bond voids, or skips occurs.

G. Repair fishmouths and wrinkles by cutting to lay flat and installing patch over cut area extending 100 mm (four-inches) beyond cut.

H. Membrane Perimeter Anchorage:

1. Install metal fastening strip at the perimeter of each roof level, curb flashing, expansion joints and similar penetrations as indicated and in accordance with membrane manufacturer's instructions on top of roof membrane to deck or wall.
2. Mechanically Fastened Metal Fastening Strip:
 - a. Set top of mechanical fastener set flush with top surface of the metal fastening strip. Space mechanical fasteners a maximum 300 mm (12 inches) on center starting 25 mm (one inch) from the end of the nailing strip.
 - b. When strips are cut round corners and eliminate sharp corners.
 - c. After mechanically fastening strip cover and seal strip with a six-inch wide roof membrane strip; heat weld to roof membrane and seal edges.
 - d. At roof edge metal, turn the membrane down over the front edge of the blocking or the nailer to below blocking. Secure the membrane to the vertical portion of the nailer; or, if required by the membrane manufacturer with fasteners spaced not over 300 mm (12 inches) on centers.
 - e. At parapet walls, intersecting building walls and curbs, secure the membrane to the structural deck with fasteners 300 mm (12 inches) on centers or as shown on NRCA manual.

I. Adhered System:

1. Apply adhesive in quantities required by roof membrane manufacturer.
2. Fold sheet back on itself after rolling out and coat the bottom side of the membrane and the top of the deck with adhesive. Do not coat the lap joint area.
3. After adhesive has set according to adhesive manufacturers application instruction, roll the membrane into the adhesive in a manner that minimizes voids and wrinkles.
4. Repeat for other half of sheet. Cut voids and wrinkles to lay flat and clean for repair patch over cut area.

3.6 INSTALLATION OF FLASHING

- A. Install flashings as the membrane is being installed. If the flashing can not be completely installed in one day, complete the installation until the flashing is in a watertight condition and provide temporary covers or seals.
- B. Installing TPO Base Flashing and Pipe Flashing:
 - 1. Install TPO flashing membranes to pipes, wall or curbs to a height not less than eight-inches above roof surfaces and 100 mm (four inches) on roof membrane.
 - a. Adhere flashing to pipe, wall or curb with adhesive.
 - b. Form inside and outside corners of TPO flashing membrane in accordance with NRCA manual. Form pipe flashing in accordance with NRCA manual use pipe boot.
 - c. Lap ends not less than 100 mm (four inches).
 - d. Heat weld flashing membranes together and flashing membranes to roof membranes. Finish exposed edges with sealant as specified.
 - e. Install flashing membranes in accordance with NRCA manual.
 - 2. Anchor top of flashing to walls or curbs with fasteners spaced not over 200 mm (eight inches) on centers. Use fastening strip on ducts. Use pipe clamps on pipes or other round penetrations.
 - 3. Apply sealant to top edge of flashing.
- C. Repairs to membrane and flashings:
 - 1. Remove sections of TPO sheet roofing or flashing that is creased wrinkled or fishmouthed.
 - 2. Cover removed areas, cuts and damaged areas with a patch extending 100 mm (four inches) beyond damaged, cut, or removed area. Heat weld to roof membrane or flashing. Finish edge of lap with sealant as specified.

3.7 FIELD QUALITY CONTROL:

- A. Roofing Inspector: Owner will engage a qualified roofing inspector to perform roof tests and inspections and to prepare test reports.
- B. Roofing Inspector: Contractor shall engage a qualified roofing inspector for a minimum of 5 full-time days on site to perform roof tests and inspections and to prepare start up, interim, and final reports.
 - 1. Examine and probe seams in the membrane and flashing in the presence of COR and Membrane Manufacturer's Inspector.

2. Probe edge of welded seams with a blunt tipped instrument. Use sufficient hand pressure to detect marginal welds, voids, skips, and fishmouths.
- C. Final Roof Inspection: Arrange for roofing system manufacturer's technical personnel to inspect roofing installation on completion.
 1. Notify Architect and Owner 48 hours in advance of date and time of inspection.
- D. Repair or remove and replace components of roofing work where test results or inspections indicate that they do not comply with specified requirements.
 1. Additional testing and inspecting, at Contractor's expense, will be performed to determine if replaced or additional work complies with specified requirements.

3.10 PROTECTING AND CLEANING

- A. Protect membrane roofing system from damage and wear during remainder of construction period.
- B. Correct deficiencies in or remove membrane roofing system that does not comply with requirements; repair substrates; and repair or reinstall membrane roofing system to a condition free of damage and deterioration at time of acceptance by Owner.
- C. Clean overspray and spillage from adjacent construction. Clean membrane and restore surface to like-new condition meeting solar reflectance requirements.

- - - E N D - - -

**SECTION 07 60 00
FLASHING AND SHEET METAL**

PART 1 - GENERAL

1.1 DESCRIPTION

Formed sheet metal work for wall and roof flashing, copings, roof edge metal, fasciae, and drainage specialties are specified in this section.

1.2 RELATED WORK

- A. Expansion joint covers: Section 07 95 13 EXPANSION JOINT COVER ASSEMBLIES.
- B. Flashing components of factory finished roofing and wall systems: Division 07 roofing and wall system sections.
- C. Joint Sealants: Section 07 92 00, JOINT SEALANTS.
- D. Integral flashing components of manufactured roof specialties and accessories or equipment: Section 07 71 00, ROOF SPECIALTIES, Section 07 72 00, ROOF ACCESSORIES, Division 22, PLUMBING sections and Division 23 HVAC sections.
- E. Paint materials and application: Section 09 91 00, PAINTING.
- F. Flashing of Roof Drains: Section 22 14 00, FACILITY STORM DRAINAGE .

1.3 APPLICABLE PUBLICATIONS

- A. Publications listed below form a part of this specification to the extent referenced. Publications are referenced in the text by the basic designation only. Editions of applicable publications current on date of issue of bidding documents apply unless otherwise indicated.
- B. Aluminum Association (AA):
 - AA-C22A41.....Aluminum Chemically etched medium matte, with clear anodic coating, Class I Architectural, 0.7-mil thick
 - AA-C22A42.....Chemically etched medium matte, with integrally colored anodic coating, Class I Architectural, 0.7 mils thick
 - AA-C22A44.....Chemically etched medium matte with electrolytically deposited metallic compound, integrally colored coating Class I Architectural, 0.7-mil thick finish

- C. American National Standards Institute/Single-Ply Roofing Institute
(ANSI/SPRI):
ANSI/SPRI ES-1-03.....Wind Design Standard for Edge Systems Used with
Low Slope Roofing Systems
- D. American Architectural Manufacturers Association (AAMA):
AAMA 620.....Voluntary Specification for High Performance
Organic Coatings on Coil Coated Architectural
Aluminum
AAMA 621.....Voluntary Specification for High Performance
Organic Coatings on Coil Coated Architectural
Hot Dipped Galvanized (HDG) and Zinc-Aluminum
Coated Steel Substrates
- E. ASTM International (ASTM):
A167-99(R2009).....Stainless and Heat-Resisting Chromium-Nickel
Steel Plate, Sheet, and Strip
A653/A653M-11.....Steel Sheet Zinc-Coated (Galvanized) or Zinc
Alloy Coated (Galvanized) by the Hot- Dip
Process
B32-08.....Solder Metal
B209-10.....Aluminum and Aluminum-Alloy Sheet and Plate
B370-12.....Copper Sheet and Strip for Building
Construction
D173-03(R2011).....Bitumen-Saturated Cotton Fabrics Used in
Roofing and Waterproofing
D412-06(R2013).....Vulcanized Rubber and Thermoplastic Elastomers-
Tension
D1187-97(R2011).....Asphalt Base Emulsions for Use as Protective
Coatings for Metal
D1784-11.....Rigid Poly (Vinyl Chloride) (PVC) Compounds and
Chlorinated Poly (Vinyl Chloride) (CPVC)
Compounds
D3656-07.....Insect Screening and Louver Cloth Woven from
Vinyl-Coated Glass Yarns
D4586-07.....Asphalt Roof Cement, Asbestos Free
- F. Sheet Metal and Air Conditioning Contractors National Association
(SMACNA): Architectural Sheet Metal Manual.
- G. National Association of Architectural Metal Manufacturers (NAAMM):
AMP 500-06.....Metal Finishes Manual

H. Federal Specification (Fed. Spec):

A-A-1925A.....Shield, Expansion; (Nail Anchors)

UU-B-790A.....Building Paper, Vegetable Fiber

I. International Code Commission (ICC): International Building Code,
Current Edition.

1.4 PERFORMANCE REQUIREMENTS

A. Wind Uplift Forces: Resist the following forces per FM Approvals 1-49:

1. Wind Zone 1: 0.48 to 0.96 kPa (10 to 20 lbf/sq. ft.): 1.92-kPa (40-lbf/sq. ft.) perimeter uplift force, 2.87-kPa (60-lbf/sq. ft.) corner uplift force, and 0.96-kPa (20-lbf/sq. ft.) outward force.
2. Wind Zone 1: 1.00 to 1.44 kPa (21 to 30 lbf/sq. ft.): 2.87-kPa (60-lbf/sq. ft.) perimeter uplift force, 4.31-kPa (90-lbf/sq. ft.) corner uplift force, and 1.44-kPa (30-lbf/sq. ft.) outward force.
3. Wind Zone 2: 1.48 to 2.15 kPa (31 to 45 lbf/sq. ft.): 4.31-kPa (90-lbf/sq. ft.) perimeter uplift force, 5.74-kPa (120-lbf/sq. ft.) corner uplift force, and 2.15-kPa (45-lbf/sq. ft.) outward force.
4. Wind Zone 3: 2.20 to 4.98 kPa (46 to 104 lbf/sq. ft.): 9.96-kPa (208-lbf/sq. ft.) perimeter uplift force, 14.94-kPa (312-lbf/sq. ft.) corner uplift force, and 4.98-kPa (104-lbf/sq. ft.) outward force.

B. Wind Design Standard: Fabricate and install copings, roof-edge flashings tested per ANSI/SPRI ES-1 to resist design pressure indicated on Drawings.

1.5 SUBMITTALS

A. Submit in accordance with Section 01 33 23, SHOP DRAWINGS, PRODUCT DATA, AND SAMPLES.

B. Shop Drawings: For all specified items, including:

1. Flashings
2. Copings
3. Gravel Stop-Fascia
4. Gutter and Conductors
5. Expansion joints
6. Fascia-cant

C. Manufacturer's Literature and Data: For all specified items, including:

1. Two-piece counterflashing
2. Thru wall flashing
3. Expansion joint cover, each type

4. Nonreinforced, elastomeric sheeting
 5. Copper clad stainless steel
 6. Polyethylene coated copper
 7. Bituminous coated copper
 8. Copper covered paper
 9. Fascia-cant
- D. Certificates: Indicating compliance with specified finishing requirements, from applicator and contractor.

PART 2 - PRODUCTS

2.1 FLASHING AND SHEET METAL MATERIALS

- A. Stainless Steel: ASTM A167, Type 302B, dead soft temper.
- B. Aluminum Sheet: ASTM B209, alloy 3003-H14 except alloy used for color anodized aluminum shall be as required to produce specified color. Alloy required to produce specified color shall have the same structural properties as alloy 3003-H14.
- C. Galvanized Sheet: ASTM, A653.
- D. Non-reinforced, Elastomeric Sheet: Elastomeric substances reduced to thermoplastic state and extruded into continuous homogenous sheet (0.056 inch) thick. Sheet shall have not less than 7 MPa (1,000 psi) tensile strength and not more than seven percent tension-set at 50 percent elongation when tested in accordance with ASTM D412. Sheet shall show no cracking or flaking when bent through 180 degrees over a 1 mm (1/32 inch) diameter mandrel and then bent at same point over same size mandrel in opposite direction through 360 degrees at temperature of -30°C (-20 °F).

2.2 FLASHING ACCESSORIES

- A. Solder: ASTM B32; flux type and alloy composition as required for use with metals to be soldered.
- B. Rosin Paper: Fed-Spec. UU-B-790, Type I, Grade D, Style 1b, Rosin-sized sheathing paper, weighing approximately 3 Kg/10 m² (6 lbs/100 sf).
- C. Bituminous Paint: ASTM D1187, Type I.
- D. Fasteners:
 1. Use stainless steel for stainless steel and aluminum alloy. Use galvanized steel or stainless steel for galvanized steel.
 2. Nails:
 - a. Minimum diameter for aluminum nails 3 mm (0.105 inch).

- b. Minimum diameter for stainless steel nails: 2 mm (0.095 inch) and annular threaded.
- c. Length to provide not less than 22 mm (7/8 inch) penetration into anchorage.
- 3. Rivets: Not less than 3 mm (1/8 inch) diameter.
- 4. Expansion Shields: Fed Spec A-A-1925A.
- E. Sealant: As specified in Section 07 92 00, JOINT SEALANTS for exterior locations.
- F. Insect Screening: ASTM D3656, 18 by 18 regular mesh.
- G. Roof Cement: ASTM D4586.

2.3 SHEET METAL THICKNESS

- A. Except as otherwise shown or specified use thickness or weight of sheet metal as follows:
- B. Concealed Locations (Built into Construction):
 - 1. Stainless steel: 0.25 mm (0.010 inch) thick.
 - 2. Galvanized steel: 0.5 mm (0.021 inch) thick.
- C. Exposed Locations:
 - 1. Stainless steel: 0.4 mm (0.015 inch).
- D. Thickness of aluminum or galvanized steel is specified with each item.

2.4 FABRICATION, GENERAL

- A. Jointing:
 - 1. In general, stainless steel joints, except expansion and contraction joints, shall be locked and soldered.
 - 2. Jointing of stainless steel over 0.45 mm (0.018 inch) thick shall be done by lapping, riveting and soldering.
 - 3. Joints shall conform to following requirements:
 - a. Flat-lock joints shall finish not less than 19 mm (3/4 inch) wide.
 - b. Lap joints subject to stress shall finish not less than 25 mm (one inch) wide and shall be soldered and riveted.
 - c. Unsoldered lap joints shall finish not less than 100 mm (4 inches) wide.
 - 4. Flat and lap joints shall be made in direction of flow.
 - 5. Soldering:
 - a. Pre tin both mating surfaces with solder for a width not less than 38 mm (1 1/2 inches) of stainless steel.

- b. Wire brush to produce a bright surface before soldering lead coated copper.
- c. Treat in accordance with metal producers recommendations other sheet metal required to be soldered.
- d. Completely remove acid and flux after soldering is completed.

B. Cleats:

1. Fabricate cleats to secure flashings and sheet metal work over 300 mm (12 inches) wide and where specified.
2. Provide cleats for maximum spacing of 300 mm (12 inch) centers unless specified otherwise.
3. Form cleats of same metal and weights or thickness as the sheet metal being installed unless specified otherwise.
4. Fabricate cleats from 50 mm (2 inch) wide strip. Form end with not less than 19 mm (3/4 inch) wide loose lock to item for anchorage. Form other end of length to receive nails free of item to be anchored and end edge to be folded over and cover nail heads.

C. Edge Strips or Continuous Cleats:

1. Fabricate continuous edge strips where shown and specified to secure loose edges of the sheet metal work.
2. Except as otherwise specified, fabricate edge strips or minimum 0.6 mm (0.024 inch) thick stainless steel.
3. Use material compatible with sheet metal to be secured by the edge strip.
4. Fabricate in 3000 mm (10 feet) maximum lengths with not less than 19 mm (3/4 inch) loose lock into metal secured by edge strip.
5. Fabricate Strips for fascia anchorage to extend below the supporting wood construction to form a drip and to allow the flashing to be hooked over the lower edge at least 19 mm (3/4-inch).
6. Fabricate anchor edge maximum width of 75 mm (3 inches) or of sufficient width to provide adequate bearing area to insure a rigid installation using 0.8 mm (0.031 inch) thick stainless steel.

D. Drips:

1. Form drips at lower edge of sheet metal counter-flashings (cap flashings), fascias, gravel stops, wall copings, by folding edge back 13 mm (1/2 inch) and bending out 45 degrees from vertical to carry water away from the wall.
2. Form drip to provide hook to engage cleat or edge strip for fastening for not less than 19 mm (3/4 inch) loose lock where shown.

E. Edges:

1. Edges of flashings concealed in masonry joints opposite drain side shall be turned up 6 mm (1/4 inch) to form dam, unless otherwise specified or shown otherwise.
2. Finish exposed edges of flashing with a 6 mm (1/4 inch) hem formed by folding edge of flashing back on itself when not hooked to edge strip or cleat. Use 6 mm (1/4 inch) minimum penetration beyond wall face with drip for through-wall flashing exposed edge.
3. All metal roof edges shall meet requirements of IBC, current edition.

F. Metal Options:

1. Where options are permitted for different metals use only one metal throughout.
2. Stainless steel may be used in concealed locations for fasteners of other metals exposed to view.

2.5 FINISHES

- A. Use same finish on adjacent metal or components and exposed metal surfaces unless specified or shown otherwise.
- B. In accordance with NAAMM Metal Finishes Manual AMP 500, unless otherwise specified.
- C. Finish exposed metal surfaces as follows, unless specified otherwise:
 1. Stainless Steel: Finish No. 2B or 2D.
 2. Aluminum:
 - a. Clear Finish: AA-C22A41 medium matte, clear anodic coating, Class 1 Architectural, 18 mm (0.7 mils) thick.
 - b. Colored Finish: AA-C22A42 (anodized) or AA-C22A44 (electrolytically deposited metallic compound) medium matte, integrally colored coating, Class 1 Architectural, 18 mm (0.7 mils) thick. Dyes will not be accepted.
 - c. Fluorocarbon Finish: AAMA 620, high performance organic coating.
 - d. Mill finish.
 3. Steel and Galvanized Steel:
 - a. Finish painted under Section 09 91 00, PAINTING unless specified as prefinished item.
 - b. Manufacturer's finish:
 - 1) Baked on prime coat over a phosphate coating.
 - 2) Baked-on prime and finish coat over a phosphate coating.

- 3) Fluorocarbon Finish: AAMA 621, high performance organic coating.

2.6 THROUGH-WALL FLASHINGS

- A. Form through-wall flashing to provide a mechanical bond or key against lateral movement in all directions. Install a sheet having 2 mm (1/16 inch) deep transverse channels spaced four to every 25 mm (one inch), or ribbed diagonal pattern, or having other deformation unless specified otherwise.
 1. Fabricate in not less than 2400 mm (8 feet) lengths; 3000 mm (10 feet) maximum lengths.
 2. Fabricate so keying nests at overlaps.
- B. For Masonry Work When Concealed Except for Drip:
 1. Either copper, stainless steel, or copper clad stainless steel.
 2. Form an integral dam at least 5 mm (3/16 inch) high at back edge.
 3. Form exposed portions of flashing with drip, approximately 6 mm (1/4 inch) projection beyond wall face.
- C. For Masonry Work When Exposed Edge Forms a Receiver for Counter Flashing:
 1. Use same metal and thickness as counter flashing.
 2. Form an integral dam at least 5 mm (3/16 inch) high at back edge.
 3. Form exposed portion as snap lock receiver for counter flashing upper edge.
- D. For Flashing at Architectural Precast Concrete Panels or Stone Panels.
 1. Use plan flat sheet of stainless steel.
 2. Form exposed portions with drip as specified or receiver.
- E. Window Sill Flashing and Lintel Flashing:
 1. Use either stainless steel or nonreinforced elastomeric sheeting.
 2. Fabricate flashing at ends with folded corners to turn up 5 mm (3/16 inch) in first vertical masonry joint beyond masonry opening.
 3. Turn up back edge as shown.
 4. Form exposed portion with drip as specified or receiver.
- F. Door Sill Flashing:
 1. Where concealed, use 0.5 mm (0.018 inch) thick stainless steel.
 2. Where shown on drawings as combined counter flashing under threshold, sill plate, door sill, or where subject to foot traffic, use either 0.6 Kg (24 ounce) copper, 0.6 mm (0.024 inch) stainless steel, or 0.6 mm (0.024 inch) thick stainless steel.

3. Fabricate flashing at ends to turn up 5 mm (3/16 inch) in first vertical masonry joint beyond masonry opening with folded corners.

2.7 BASE FLASHING

- A. Use metal base flashing at vertical surfaces intersecting built-up roofing without cant strips or where shown.
 1. Use stainless steel thickness specified unless specified otherwise.
 2. When flashing is over 250 mm (10 inches) in vertical height or horizontal width use 0.5 mm (0.018 inch) stainless steel.
 3. Use stainless steel at aluminum roof curbs where flashing contacts the aluminum.
 4. Use stainless steel at pipe flashings.
- B. Fabricate metal base flashing up vertical surfaces not less than 200 mm (8 inch) nor more than 400 mm (16 inch).
- C. Fabricate roof flange not less than 100 mm (4 inches) wide unless shown otherwise. When base flashing length exceeds 2400 mm (8 feet) form flange edge with 13 mm (1/2 inch) hem to receive cleats.
- D. Form base flashing bent from strip except pipe flashing. Fabricate ends for riveted soldered lap seam joints. Fabricate expansion joint ends as specified.
- E. Pipe Flashing: (Other than engine exhaust or flue stack)
 1. Fabricate roof flange not less than 100 mm (4 inches) beyond sleeve on all sides.
 2. Extend sleeve up and around pipe and flange out at bottom not less than 13 mm (1/2 inch) and solder to flange and sleeve seam to make watertight.
 3. At low pipes 200 mm (8 inch) to 450 mm (18 inch) above roof:
 - a. Form top of sleeve to turn down into the pipe at least 25 mm (one inch).
 - b. Allow for loose fit around and into the pipe.
 4. At high pipes and pipes with goosenecks or other obstructions which would prevent turning the flashing down into the pipe:
 - a. Extend sleeve up not less than 300 mm (12 inch) above roofing.
 - b. Allow for loose fit around pipe.

2.8 COUNTERFLASHING (CAP FLASHING OR HOODS)

- A. Stainless steel, unless specified otherwise.
- B. Fabricate to lap base flashing a minimum of 100 mm (4 inches) with drip:

1. Form lock seams for outside corners. Allow for lap joints at ends and inside corners.
2. In general, form flashing in lengths not less than 2400 mm (8 feet) and not more than 3000 mm (10 feet).
3. Two-piece, lock in type flashing may be used in-lieu-of one piece counter-flashing.
4. Manufactured assemblies may be used.
5. Where counterflashing is installed at new work use an integral flange at the top designed to be extended into the masonry joint or reglet in concrete.
6. Where counterflashing is installed at existing work use surface applied type, formed to provide a space for the application of sealant at the top edge.

C. One-piece Counterflashing:

1. Back edge turned up and fabricate to lock into reglet in concrete.
2. Upper edge formed to extend full depth of masonry unit in mortar joint with back edge turned up 6 mm (1/4 inch).

D. Two-Piece Counterflashing:

1. Receiver to extend into masonry wall depth of masonry unit with back edge turned up 6 mm (1/4 inch) and exposed edge designed to receive and lock counterflashing upper edge when inserted.
2. Counterflashing upper edge designed to snap lock into receiver.

E. Surface Mounted Counterflashing; one or two piece:

1. Use at existing or new surfaces where flashing can not be inserted in vertical surface.
2. One piece fabricate upper edge folded double for 65 mm (2 1/2 inches) with top 19 mm (3/4 inch) bent out to form "V" joint sealant pocket with vertical surface. Perforate flat double area against vertical surface with horizontally slotted fastener holes at 400 mm (16 inch) centers between end holes. Option: One piece surface mounted counter-flashing (cap flashing) may be used. Fabricate as detailed on Plate 51 of SMACNA Architectural Sheet Metal Manual.
3. Two pieces: Fabricate upper edge to lock into surface mounted receiver. Fabricate receiver joint sealant pocket on upper edge and lower edge to receive counterflashing, with slotted fastener holes at 400 mm (16 inch) centers between upper and lower edge.

F. Pipe Counterflashing:

1. Form flashing for water-tight umbrella with upper portion against pipe to receive a draw band and upper edge to form a "V" joint sealant receiver approximately 19 mm (3/4 inch) deep.
 2. Fabricate 100 mm (4 inch) over lap at end.
 3. Fabricate draw band of same metal as counter flashing. Use 0.6 Kg (24 oz) copper or 0.33 mm (0.013 inch) thick stainless steel or copper coated stainless steel.
 4. Use stainless steel bolt on draw band tightening assembly.
 5. Vent pipe counter flashing may be fabricated to omit draw band and turn down 25 mm (one inch) inside vent pipe.
- G. Where vented edge decks intersect vertical surfaces, form in one piece, shape to slope down to a point level with and in front of edge-set notched plank; then, down vertically, overlapping base flashing.

PART 3 - EXECUTION

3.1 INSTALLATION

A. General:

1. Install flashing and sheet metal items as shown in Sheet Metal and Air Conditioning Contractors National Association, Inc., publication, ARCHITECTURAL SHEET METAL MANUAL, except as otherwise shown or specified.
2. Apply Sealant as specified in Section 07 92 00, JOINT SEALANTS.
3. Apply sheet metal and other flashing material to surfaces which are smooth, sound, clean, dry and free from defects that might affect the application.
4. Remove projections which would puncture the materials and fill holes and depressions with material compatible with the substrate. Cover holes or cracks in wood wider than 6 mm (1/4 inch) with sheet metal compatible with the roofing and flashing material used.
5. Coordinate with masonry work for the application of a skim coat of mortar to surfaces of unit masonry to receive flashing material before the application of flashing.
6. Apply a layer of 7 Kg (15 pound) saturated felt followed by a layer of rosin paper to wood surfaces to be covered with copper. Lap each ply 50 mm (2 inch) with the slope and nail with large headed copper nails.

7. Confine direct nailing of sheet metal to strips 300 mm (12 inch) or less wide. Nail flashing along one edge only. Space nail not over 100 mm (4 inches) on center unless specified otherwise.
8. Install bolts, rivets, and screws where indicated, specified, or required in accordance with the SMACNA Sheet Metal Manual. Space rivets at 75 mm (3 inch) on centers in two rows in a staggered position. Use neoprene washers under fastener heads when fastener head is exposed.
9. Coordinate with roofing work for the installation of metal base flashings and other metal items having roof flanges for anchorage and watertight installation.
10. Nail continuous cleats on 75 mm (3 inch) on centers in two rows in a staggered position.
11. Nail individual cleats with two nails and bend end tab over nail heads. Lock other end of cleat into hemmed edge.
12. Install flashings in conjunction with other trades so that flashings are inserted in other materials and joined together to provide a water tight installation.
13. Where required to prevent galvanic action between dissimilar metal isolate the contact areas of dissimilar metal with sheet lead, waterproof building paper, or a coat of bituminous paint.
14. Isolate aluminum in contact with dissimilar metals others than stainless steel, white bronze or other metal compatible with aluminum by:
 - a. Paint dissimilar metal with a prime coat of zinc-chromate or other suitable primer, followed by two coats of aluminum paint.
 - b. Paint dissimilar metal with a coat of bituminous paint.
 - c. Apply an approved caulking material between aluminum and dissimilar metal.
15. Paint aluminum in contact with or built into mortar, concrete, plaster, or other masonry materials with a coat of bituminous paint.
16. Paint aluminum in contact with absorptive materials that may become repeatedly wet with two coats of bituminous paint or two coats of aluminum paint.
17. Bitumen Stops:
 - a. Install bitumen stops for built-up roof opening penetrations through deck and at formed sheet metal gravel stops.

- b. Nail leg of bitumen stop at 300 mm (12 inch) intervals to nailing strip at roof edge before roofing material is installed.

3.2 THROUGH-WALL FLASHING

A. General:

1. Install continuous through-wall flashing between top of concrete foundation walls and bottom of masonry building walls; at top of concrete floors; under masonry, concrete, or stone copings and elsewhere as shown.
2. Where exposed portions are used as a counterflashings, lap base flashings at least 100 mm (4 inches) and use thickness of metal as specified for exposed locations.
3. Exposed edge of flashing may be formed as a receiver for two piece counter flashing as specified.
4. Terminate exterior edge beyond face of wall approximately 6 mm (1/4 inch) with drip edge where not part of counter flashing.
5. Turn back edge up 6 mm (1/4 inch) unless noted otherwise where flashing terminates in mortar joint or hollow masonry unit joint.
6. Terminate interior raised edge in masonry backup unit approximately 38 mm (1 1/2 inch) into unit unless shown otherwise.
7. Under copings terminate both edges beyond face of wall approximately 6 mm (1/4 inch) with drip edge.
8. Lap end joints at least two corrugations, but not less than 100 mm (4 inches). Seal laps with sealant.
9. Where dowels, reinforcing bars and fastening devices penetrate flashing, seal penetration with sealing compound. Sealing compound is specified in Section 07 92 00, JOINT SEALANTS.
10. Coordinate with other work to set in a bed of mortar above and below flashing so that total thickness of the two layers of mortar and flashing are same as regular mortar joint.
11. Where ends of flashing terminate turn ends up 25 mm (1 inch) and fold corners to form dam extending to wall face in vertical mortar or veneer joint.
12. Turn flashing up not less than 200 mm (8 inch) between masonry or behind exterior veneer.
13. When flashing terminates in reglet extend flashing full depth into reglet and secure with lead or plastic wedges spaced 150 mm (6 inch) on center.

14. Continue flashing around columns:
 - a. Where flashing cannot be inserted in column reglet hold flashing vertical leg against column.
 - b. Counterflash top edge with 75 mm (3 inch) wide strip of saturated cotton unless shown otherwise. Secure cotton strip with roof cement to column. Lap base flashing with cotton strip 38 mm (1 1/2 inch).
- B. Flashing at Top of Concrete Foundation Walls Where concrete is exposed. Turn up not less than 200 mm (8 inch) high and into masonry backup mortar joint or reglet in concrete backup as specified.
- C. Flashing at Top of Concrete Floors (except where shelf angles occur): Place flashing in horizontal masonry joint not less than 200 mm (8 inch) below floor slab and extend into backup masonry joint at floor slab 38 mm (1 1/2 inch).
- D. Flashing at Cavity Wall Construction: Where flashing occurs in cavity walls turn vertical portion up against backup under waterproofing, if any, into mortar joint. Turn up over insulation, if any, and horizontally through insulation into mortar joint.
- E. Flashing at Veneer Walls:
 1. Install near line of finish floors over shelf angles or where shown.
 2. Turn up against sheathing.
 3. At stud framing, hem top edge 19 mm (3/4 inch) and secure to each stud with stainless steel fasteners through sheathing.
 4. At concrete backing, extend flashing into reglet as specified.
 5. Coordinate with installation of waterproofing or asphalt felt for lap over top of flashing.
- F. Lintel Flashing when not part of shelf angle flashing:
 1. Install flashing full length of lintel to nearest vertical joint in masonry over veneer.
 2. Turn ends up 25 mm (one inch) and fold corners to form dam and extend end to face of wall.
 3. Turn back edge up to top of lintel; terminate back edge as specified for back-up wall.
- G. Window Sill Flashing:
 1. Install flashing to extend not less than 100 mm (4 inch) beyond ends of sill into vertical joint of masonry or veneer.
 2. Turn back edge up to terminate under window frame.

3. Turn ends up 25 mm (one inch) and fold corners to form dam and extend to face of wall.

H. Door Sill Flashing:

1. Install flashing under bottom of plate sills of doors over curbs opening onto roofs. Extend flashing out to form counter flashing or receiver for counter flashing over base flashing. Set in sealant.
2. Extend sill flashing 200 mm (8 inch) beyond jamb opening. Turn ends up one inch in vertical masonry joint, extend end to face of wall. Join to counter flashing for water tight joint.
3. Where doors thresholds cover over waterproof membranes install sill flashing over water proof membrane under thresholds. Extend beyond opening to cover exposed portion of waterproof membrane and not less than 150 mm (6 inch) beyond door jamb opening at ends. Turn up approximately 6 mm (1/4 inch) under threshold.

I. Flashing at Masonry, Stone, or Precast Concrete Copings:

1. Install flashing with drips on both wall faces unless shown otherwise.
2. Form penetration openings to fit tight against dowel or other item with edge turned up. Seal penetrations with sealant.

3.3 BASE FLASHING

A. Install where roof membrane type base flashing is not used and where shown.

1. Install flashing at intersections of roofs with vertical surfaces or at penetrations through roofs, to provide watertight construction.
2. Install metal flashings and accessories having flanges extending out on top of the built-up roofing before final bituminous coat and roof aggregate is applied.
3. Set flanges in heavy trowel coat of roof cement and nail through flanges into wood nailers over bituminous roofing.
4. Secure flange by nailing through roofing into wood blocking with nails spaced 75 mm (3 inch) on centers or, when flange over 100 mm (4 inch) wide terminate in a 13 mm (1/2 inch) folded edge anchored with cleats spaced 200 mm (8 inch) on center. Secure one end of cleat over nail heads. Lock other end into the seam.

B. For long runs of base flashings install in lengths of not less than 2400 mm (8 feet) nor more than 3000 mm (ten feet). Install a 75 mm (3 inch) wide slip type, loose lock expansion joint filled with sealant in

joints of base flashing sections over 2400 mm (8 feet) in length. Lock and solder corner joints at corners.

- C. Extend base flashing up under counter flashing of roof specialties and accessories or equipment not less than 75 mm (3 inch).

3.4 COUNTERFLASHING (CAP FLASHING OR HOODS)

A. General:

1. Install counterflashing over and in conjunction with installation of base flashings, except as otherwise specified or shown.
2. Install counterflashing to lap base flashings not less than 100 mm (4 inch).
3. Install upper edge or top of counterflashing not less than 225 mm (9 inch) above top of the roofing.
4. Lap joints not less than 100 mm (4 inch). Stagger joints with relation to metal base flashing joints.
5. Use surface applied counterflashing on existing surfaces and new work where not possible to integrate into item.
6. When fastening to concrete or masonry, use screws driven in expansion shields set in concrete or masonry. Use screws to wood and sheet metal. Set fasteners in mortar joints of masonry work.

B. One Piece Counterflashing:

1. Where flashing is installed at new masonry, coordinate to insure proper height, embed in mortar, and end lap.
2. Where flashing is installed in reglet in concrete insert upper edge into reglet. Hold flashing in place with lead wedges spaced not more than 200 mm (8 inch) apart. Fill joint with sealant.
3. Where flashing is surface mounted on flat surfaces.
 - a. When top edge is double folded anchor flat portion below sealant "V" joint with fasteners spaced not over 400 mm (16 inch) on center:
 - 1) Locate fasteners in masonry mortar joints.
 - 2) Use screws to sheet metal or wood.
 - b. Fill joint at top with sealant.
4. Where flashing or hood is mounted on pipe.
 - a. Secure with draw band tight against pipe.
 - b. Set hood and secure to pipe with a one by 25 mm x 3 mm (1 x 1/8 inch) bolt on stainless steel draw band type clamp, or a stainless worm gear type clamp.

- c. Completely fill joint at top with sealant.
- C. Two-Piece Counterflashing:
 - 1. Where receiver is installed at new masonry coordinate to insure proper height, embed in mortar, and lap.
 - 2. Surface applied type receiver:
 - a. Secure to face construction in accordance, with manufacturers instructions.
 - b. Completely fill space at the top edge of receiver with sealant.
 - 3. Insert counter flashing in receiver in accordance with fabricator or manufacturer's instructions and to fit tight against base flashing.
- D. Where vented edge occur install so lower edge of counterflashing is against base flashing.
- E. When counter flashing is a component of other flashing install as shown.

- - - E N D - - -

SECTION 07 72 46
NON-PENETRATING PORTABLE ROOFTOP SUPPORTS AND WALKWAYS

PART 1 GENERAL

1.1 SECTION INCLUDES

- A. Portable, non-penetrating, rooftop support systems for:
 - 1. Walkways, Crossovers, Stairs & Ramps
- B. Portable rooftop walkway and platform system.

1.2 REFERENCES

- A. ASTM A 123/A 123M - Standard Specification for Zinc (Hot-Dip Galvanized) Coatings on Iron and Steel Products.
- B. ASTM A 153/A 153M - Standard Specification for Zinc Coating (Hot-Dip) on Iron and Steel Hardware.
- C. ASTM D 1929 - Standard Test Method for Determining Ignition Temperature of Plastics.
- D. MSS SP-58 - Pipe Hangers and Supports -- Materials, Design and Manufacture; Manufacturers Standardization Society of the Valve and Fittings Industry.
- E. MSS SP-69 - Pipe Hangers and Supports -- Selection and Application; Manufacturers Standardization Society of the Valve and Fittings Industry.

1.3 SYSTEM DESCRIPTION

- A. Engineered, prefabricated elevated walkway systems routed across the roof designed for installation without roof penetrations, flashings, or damage to the roofing material. The system shall consist of bases made of high density, polypropylene plastics with UV Protection, a galvanized structural steel frame, walkway planking, and handrail if required. Nuts, threaded rods and washers shall be HDG, spring nuts, and bolts for spring nuts will be electro-plated. System shall be custom designed to fit the load requirements.

1.4 SUBMITTALS

- A. Submit under provisions of Section 01 33 00.
- B. Product Data: Submit for all products proposed for use, describing physical characteristics and method of installation.
- C. Shop Drawings: Show installation layout, sizes of units, and details of installation.
- D. Verification Samples: Actual samples of bases, each type of support, hanger, and fasteners; and not less than 12 inches (300 mm) of framing members.

1.5 QUALITY ASSURANCE

- A. Manufacturer Qualifications: Company specializing in manufacturing pipe support systems, with a minimum of five years of documented experience.
- B. Installer Qualifications: Company approved by manufacturer with not less than five years of experience in installation of piping support systems.
- C. Pre-Installation Meeting: After approval of submittals, but before beginning installation, conduct a meeting at the project site attended by the Architect, Contractor, installers of roofing.
 - 1. Purpose of meeting is to describe in detail the installation process and to establish agreement, coordination, and responsibilities. Call (800) 797-6585 to set-up meeting.
 - 2. Prepare detailed meeting report and distribute copies to the Architect and all attendees.

1.6 DELIVERY, STORAGE, AND HANDLING

- A. Deliver all materials to project site in manufacturer's original packaging, marked with manufacturer's name, product model names and catalog numbers, identification numbers, and other related information.
- B. Store materials under cover until needed for installation.

1.7 WARRANTY

- A. Five (5) years from substantial completion.

PART 2 PRODUCTS

2.1 MANUFACTURERS

- A. Subject to compliance with requirements, provide a product by one of the following manufacturers:
 - 1. PHP Systems/Design i.e. Portable Pipe Hangers
5534 Harvey Wilson Drive
Houston, Texas 77020.
Tel: (800) 797-6585. Fax: (713) 672-1170
www.phpsd.com. Email: info@phpsd.com
 - 2. Architect approved equivalent.

2.2 ACCEPTABLE PRODUCTS

- A. Provide a product meeting all applicable requirements by one of the specified manufacturers or a product by another manufacturer that, as judged by the Architect, is equivalent in aesthetics, quality, and performance.
- B. The Contractor shall submit product substitution requests for each product that deviates from the specified products. The Architect will review submitted documentation and samples and advise of accepted products.

2.3 APPLICATIONS

- A. Walkway, Crossover & Equipment Platform Access: Elevated walkway systems shall be manufactured by PHP Systems/Design i.e., Portable Pipe Hangers.
1. Support Spacing: 5 feet maximum.
 2. Bases High Density Polypropylene plastics with additives for UV protection.
 3. Substructure: 12 gauge back-to-back channel G-1012A, or approved equal supported directly from the bases.
 4. Grating: Mill-galvanized carbon steel in accordance with ASTM A525:
 - a. Gauge 14-ga. steel
 - b. Section Width: 12 inches (305 mm)
 - c. Channel Height: 2 inches (51 mm) (standard)
 - d. Surface Condition: MG-traction grip
 5. Handrail: 12 gauge, 1-5/8 inch (41 mm) channel G-5812, or approved equal.
 6. All substructures and handrails shall be galvanized steel. Spring nuts, and bolts for spring nuts shall be electro-plated.

2.4 MATERIALS

- A. Portable Support System: Engineered, portable system specifically designed for installation without the need for roof penetrations, or flashings, and without causing damage to the roofing membrane.
1. Design system using high density, high impact polypropylene bases with carbon black, anti-oxidants for UV protection, and steel framing.
 2. Custom design system to fit walkways to be installed and actual conditions of service and loading.
 3. Walkways and Platforms: Provide galvanized slotted metal grating, in configurations as indicated, and tubular handrails where indicated.
- B. Bases: Injection molded high density, high impact polypropylene with UV-inhibitors and anti-oxidants, conforming to the following:
1. Moisture Content: Negligible.
 2. Shrinkage/Swelling Due to Moisture: Negligible.
 3. Density: 55.8 lb/cu ft (894 kg/cu m).
 4. Insect Resistance: No known insect damage potential.
 5. Chemical Resistance (oil, brake fluid, gasoline, diesel, antifreeze, battery acid, and sulfuric acid) No visual or physical change apparent.
 6. Flammability: No ignition after 10 minutes, 25 kW/m, when tested in accordance with ASTM D 1929.

7. Sized as required by loading conditions and as indicated on the drawings.
8. Shop fabricated with inserts for square tubing or threaded rods as required.
9. Color: Integral black color as molded.
10. Do not use bases containing carbonated plastics, press molded recycled rubber and plastics, steel, stainless steel, or any injection molded threaded receivers.

C. Steel Framing:

1. Channel Types: 1-5/8 inch (41.3 mm) or 1-7/8 inch (47.6 mm), as required for loading conditions.
2. Thickness: 12 gage (2.7 mm).
3. Form: Roll-formed 3-sided or tubular channel, perforated with 9/16 inch (14.3 mm) holes at 1-7/8 inch (47.6 mm) centers on three sides.
4. Finish: Hot dip galvanize in accordance with ASTM A 123 after fabrication, free of roughness, whiskers, unsightly spangles, icicles, runs, barbs, sags, droplets, and other surface blemishes.
5. Do not use tubing or tube steel.

D. Accessories: Clamps, bolts, nuts, washers, and other devices as required for a complete system.

1. Carbon Steel: Hot-dip galvanized in accordance with ASTM A 153/A 153M.
2. Stainless Steel: Mill finish.
3. For Mechanical Fastening to Deck: On wood and steel decks, use bolts with steel plate to attach to deck; on concrete decks use threaded rods and adhesive anchors, with rod embedded at least 1-3/4 inches (44 mm) into concrete.

PART 3 EXECUTION

3.1 EXAMINATION

- A. Verify that roofing system is complete and that roof surfaces are smooth, flat, and ready to receive work of this section.
- B. Verify that roof surface temperature is at minimum 60°F (15.5°C) for proper adhesive performance.

3.2 PREPARATION

- A. Clean surfaces of roof in areas to receive portable support bases.
 1. Sweep loose gravel from gravel surfaced roofs.
 2. Remove dirt, dust, oils, and other foreign materials.
- B. Use care in handling portable support system components during installation, to avoid damage to roofing, flashing, equipment, or related materials.

3.3 INSTALLATION

A. Walkway, Crossover & Equipment Platform Access

1. Install substructures at spacing indicated, but not greater than 5 feet (1.5 m) on center.
2. Locate bases and support framing as indicated on drawings and as specified herein. Provide complete and adequate support of all structures.
3. Accurately locate and align bases.
 - a. Consult manufacturer of existing or new roofing system as to the type of isolation pads required between the roof and base.
 - b. Set isolation pads in adhesive, if required by manufacturer's instructions.
 - c. Place bases on isolation pads.
 - d. Adhere or mechanically attach, if required by code.
 - e. Where applicable, replace gravel around bases.
4. Set legs of substructures into bases.
5. Use galvanized fasteners for galvanized framing and stainless steel fasteners for stainless steel framing.
6. Layout and fasten planking to substructures.
7. Where handrails are required, install as follows:
 - a. Install intermediate rails without tightening.
 - b. Make minor adjustments as needed, such as spacing of substructures to accommodate intermediate handrails, and install hold-downs.
 - c. Secure intermediate handrails and install top handrails.

B. Telecommunications

1. Provide support systems pre-assembled as much as possible.
2. Locate bases and support framing as indicated on drawings and as specified herein. Provide complete and adequate support of all structures.
3. Accurately locate and align bases.
 - a. Consult manufacturer of existing or new roofing system as to the type of isolation pads required between the roof and base.
 - b. Set isolation pads in adhesive, if required by manufacturer's instructions.
 - c. Place bases on isolation pads.
 - d. Adhere or mechanically attach, if required by code.
 - e. Where applicable, replace gravel around bases.

4. Attached pre-assembled support to bases and adjust as needed. Note, support shall be adjustable to maintain existing elevation and slope.
5. Lay out bar grating on substructures and attach.
6. Use galvanized fasteners for galvanized framing and stainless steel fasteners for stainless steel framing.

3.4 FIELD QUALITY CONTROL

- A. When requested by the Architect, provide a factory-trained representative of the manufacturer to visit the site while the work is in progress to assure that the installation conforms to the manufacturers design and installation requirements.

3.5 CLEANING AND PROTECTION

- A. Remove all packaging, unused fasteners, adhesive and other installation materials from the project site.
- B. Remove adhesive from exposed surfaces of supports and bases, and leave the work area in clean condition.
- C. Provide protection as required, leaving the work area in undamaged condition at the time of completion of work.

- - -END - - -

**SECTION 07 81 00
APPLIED FIREPROOFING**

PART 1 - GENERAL

1.1 DESCRIPTION

This section specifies mineral fiber and cementitious coverings to provide fire resistance to interior structural steel members including columns, beams, and decking. Refer to drawings for UL assembly numbers.

1.2 SUBMITTALS

- A. Submit in accordance with Section 01 33 23, SHOP DRAWINGS, PRODUCT DATA, AND SAMPLES.
- B. Manufacturer's Literature and Data:
 - 1. Manufacturer's complete and detailed application instructions and specifications.
 - 2. Manufacturer's repair and patching instructions.
- C. Certificates:
 - 1. Certificate from testing laboratory attesting fireproofing material and application method meet the specified fire ratings.
 - a. List thickness and density of material required to meet fire ratings.
 - b. Accompanied by complete test report and test record.
 - 2. Manufacturer's certificate indicating sprayed-on fireproofing material supplied under the Contract is same within manufacturing tolerance as fireproofing material tested.
- D. Miscellaneous:
 - 1. Manufacturer's written approval of surfaces to receive sprayed-on fireproofing.
 - 2. Manufacturer's written approval of completed installation.
 - 3. Manufacturer's written approval of the applicators of fireproofing material.

1.3 PRODUCT DELIVERY, STORAGE AND HANDLING

- A. Deliver to job-site in sealed containers marked and labeled to show manufacturer's name and brand and certification of compliance with the specified requirements.
- B. Remove damaged containers from the site.
- C. Store the materials off the ground, under cover, away from damp surfaces.
- D. Keep dry until ready for use.

- E. Remove materials that have been exposed to water before installation from the site.

1.4 QUALITY CONTROL

- A. Test for fire endurance in accordance with ASTM E119, for fire rating specified, in a nationally recognized laboratory.
- B. Manufacturer's inspection and approval of surfaces to receive fireproofing as specified under paragraph Examination.
- C. Manufacturer's approval of fireproofing applications.
- D. Manufacturer's approval of completed installation.
- E. Manufacturer's representative shall observe and advise at the commencement of application, and shall visit the site as required thereafter for the purpose of ascertaining proper application.
- F. Pre-Application Test Area.
 - 1. Apply a test area consisting of a typical overhead fireproofing installation, including not less than 4.5 m (15 feet) of beam and deck.
 - a. Apply to one column.
 - b. Apply for the hourly ratings used.
 - 2. Install in location selected by the COR, for approval by the representative of the fireproofing material manufacturer and by the Government.
 - 3. Perform Bond test on painted steel in accordance with ASTM E736.
 - 4. Do not proceed in other areas until installation of test area has been completed and approved.
 - 5. Keep approved installation area open for observation as criteria for sprayed-on fireproofing.

1.5 APPLICABLE PUBLICATIONS

- A. Publications listed below form a part of this specification to the extent referenced. Publications are referenced in the text by the basic designation only.
- B. American Society for Testing and Materials (ASTM):
 - C841-03(R2008).....Installation of Interior Lathing and Furring
 - C847-10.....Metal Lath
 - E84-10.....Surface Burning Characteristics of Building Materials
 - E119-10.....Fire Tests of Building Construction and Materials

- E605-93(R2006).....Thickness and Density of Sprayed Fire-Resistive
Materials Applied to Structural Members
- E736-00(R2006).....Cohesion/Adhesion of Sprayed Fire-Resistive
Materials Applied to Structural Members
- E759-92(R2005).....The Effect of Deflection on Sprayed Fire-
Resistive Material Applied to Structural
Members
- E760-92(R2005).....Impact on Bonding of Sprayed Fire-Resistive
Material Applied to Structural Members
- E761-92(R2005).....Compressive Strength of Fire-Resistive Material
Applied to Structural Members
- E859-93(R2006).....Air Erosion of Sprayed Fire-Resistive Materials
Applied to Structural Members
- E937-93(R2005).....Corrosion of Steel by Sprayed Fire-Resistive
Material Applied to Structural Members
- E1042-02(R2008).....Acoustically, Absorptive Materials Applied by
Trowel or Spray.
- G21-09.....Determining Resistance of Synthetic Polymeric
Materials to Fungi
- C. Underwriters Laboratories, Inc. (UL):
Fire Resistance Directory...Latest Edition including Supplements
- D. Warnock Hersey (WH):
Certification Listings..Latest Edition
- E. Factory Mutual System (FM):
Approval Guide.....Latest Edition including Supplements

PART 2 - PRODUCTS

2.1 SPRAYED-ON FIREPROOFING

- A. ASTM E1042, Class (a), Category A.
1. Type I, factory mixed cementitious materials with approved aggregate.
 2. Type II, factory mixed mineral fiber with integral inorganic binders minimum 240 kg/m³ (15 lb/ft³) density per ASTM E605 test unless specified otherwise. Use in areas that are completely encased.
- B. Materials containing asbestos are not permitted.
- C. Fireproofing characteristics when applied in the thickness and density required to achieve the fire-rating specified.

	Characteristic	Test	Results
1.	Deflection	ASTM E759	No cracking, spalling, or delamination when backing to which it is applied has a deflection up to 1/120 in 3m (10 ft.)
2.	Corrosion-Resistance	ASTM E937	No promotion of corrosion of steel.
3.	Bond Impact	ASTM E760	No cracking, spalling, or delamination.
4.	Cohesion/Adhesion (Bond Strength)	ASTM E736	Minimum cohesive/adhesive strength of 9.57 kPa (200 lbf/ft ²) for protected areas. 19.15 kPa (400 lbf/ft ²) for exposed areas.
5.	Air Erosion	ASTM E859	Maximum gain weight of the collecting filter 0.27gm/m ² (0.025 gm/ft ²).
6.	Compressive Strength	ASTM E761	Minimum compressive strength 48 kPa (1000psf).
7.	Surface Burning Characteristics with adhesive and sealer to be used	ASTM E84	Flame spread 25 or less smoke developed 50 or less
8.	Fungi Resistance	ASTM G21	Resistance to mold growth when inoculated with aspergillus niger (28 days for general application)

2.2 ADHESIVE

- A. Bonding adhesive for Type II (fibrous) materials as recommended and supplied by the fireproofing material manufacturer.
- B. Adhesive may be an integral part of the material or applied separately to surface receiving fireproofing material.

2.3 SEALER

- A. Sealer for Type II (fibrous) material as recommended and supplied by the fireproofing material manufacturer.
- B. Surface burning characteristics as specified for fireproofing material.
- C. Fungus resistant.
- D. Sealer may be an integral part of the material or applied separately to the exposed surface. When applied separately use contrasting color pigmented sealer, white preferred.

2.4 WATER

- A. Clean, fresh, and free from organic and mineral impurities.

- B. pH of 6.9 to 7.1.

2.5 MECHANICAL BOND MATERIAL

- A. Expanded Metal Lath: ASTM C847, minimum weight of 0.92 kg/m² (1.7 pounds per square yard).
- B. Fasteners: ASTM C841.

PART 3 - EXECUTION

3.1 EXAMINATION

- A. Verify surfaces to receive fireproofing are clean and free of dust, soot, oil, grease, water soluble materials or any foreign substance which would prevent adhesion of the fireproofing material.
- B. Verify hangers, inserts and clips are installed before the application of fireproofing material.
- C. Verify ductwork, piping, and other obstructing material and equipment is not installed that will interfere with fireproofing installation.
- D. Verify concrete work on steel decking and concrete encased steel is completed.
- E. Verify temperature and enclosure conditions are required by fireproofing material manufacturer.

3.2 APPLICATION

- A. Do not start application until written approval has been obtained from manufacturer of fireproofing materials that surfaces have been inspected by the manufacturer or his representative, and are suitable to receive sprayed-on fireproofing.
- B. Coordinate application of fireproofing material with other trades.
- C. Application of Metal Lath:
 - 1. Apply to beam and columns having painted surfaces which fail ASTM E736 Bond Test requirements in pre-application test area.
 - 2. Apply to beam flanges 300 mm (12-inches) or more in width.
 - 3. Apply to column flanges 400 mm (16-inches) or more in width.
 - 4. Apply to beam or column web 400 mm (16-inches) or more in depth.
 - 5. Tack weld or mechanically fasten on maximum of 300 mm (12-inch) center.
 - 6. Lap and tie lath member in accordance with ASTM C841.
- D. Mix and apply in accordance with manufacturer's instructions.
 - 1. Mechanically control material and water ratios.
 - 2. Apply adhesive and sealer, when not an integral part of the materials, in accordance with the manufacturer's instructions.

3. Apply to density and thickness indicated in UL Fire Resistance Directory, FM Approval Guide, or WH Certification Listings unless specified otherwise. Test in accordance with ASTM E119.
4. Minimum applied dry density per cubic meter (cubic foot) for the underside of the walk on deck (interstitial) hung purl in or beam and steel deck, columns in interstitial spaces and mechanical equipment rooms shall be as follows:
 - a. Type I - 240 kg/m³ (15 lb/ft³).
 - b. Type II - 350 kg/m³ (22 lb/ft³).
- E. Application shall be completed in one area, inspected and approved by COR before removal of application equipment and proceeding with further work.

3.3 FIELD TESTS

- A. Tests of applied material will be performed by VA retained Testing Laboratory. See Section 01 45 29, TESTING LABORATORY SERVICES.
- B. COR will select area to be tested in specific bays on each floor using a geometric grid pattern.
- C. Test for thickness and density in accordance with ASTM E605. Areas showing thickness less than that required as a result of fire endurance test will be rejected.
- D. Areas showing less than required fireproofing characteristics will be rejected on the following field tests.
 1. Test for cohesion/adhesion: ASTM E736.
 2. Test for bond impact strength: ASTM E760.

3.3 PATCHING AND REPAIRING

- A. Inspect after mechanical, electrical and other trades have completed work in contact with fireproofing material, but before sprayed material is covered by subsequent construction.
- B. Perform corrective measures in accordance with fireproofing material Manufacturer's recommendations.
 1. Respray areas requiring additional fireproofing material to provide the required thickness, and replace dislodged or removed material.
 2. Spray material for patching by machine directly on point to be patched, or into a container and then hand apply.
 3. Hand mixing of material is not permitted.
- C. Repair:
 1. Respray all test and rejected areas.

2. Patch fireproofing material which is removed or disturbed after approval.

D. Perform final inspection of sprayed areas after patching and repair.

3.5 SCHEDULE

A. Apply fireproofing material in interior structural steel members and on underside of interior steel floor and roof decks, except on following surfaces:

1. Structural steel and underside of steel decks in elevator or dumbwaiter machine rooms.
2. Steel members in elevator hoist ways.
3. Areas used as air handling plenums.
4. Steel to be encased in concrete or designated to receive other type of fireproofing.

- - - E N D - - -

SECTION 07 84 00
FIRESTOPPING

PART 1 GENERAL

1.1 DESCRIPTION

- A. Closure of openings in walls, floors, and roof decks against penetration of flame, heat, and smoke or gases in fire resistant rated construction.
- B. Closure of openings in walls against penetration of gases or smoke in smoke partitions.

1.2 RELATED WORK

- A. Expansion and seismic joint firestopping: Section 07 95 13, EXPANSION JOINT COVER ASSEMBLIES.
- B. Spray applied fireproofing: Section 07 81 00, APPLIED FIREPROOFING
- C. Sealants and application: Section 07 92 00, JOINT SEALANTS.
- D. Fire and smoke damper assemblies in ductwork: Section 23 31 00, HVAC DUCTS AND CASINGS, and Section 23 37 00, AIR OUTLETS AND INLETS.

1.3 SUBMITTALS

- A. Submit in accordance with Section 01 33 23, SHOP DRAWINGS, PRODUCT DATA, AND SAMPLES.
- B. Manufacturers literature, data, and installation instructions for types of firestopping and smoke stopping used.
- C. List of FM, UL, or WH classification number of systems installed.
- D. Certified laboratory test reports for ASTM E814 tests for systems not listed by FM, UL, or WH proposed for use.

1.4 DELIVERY AND STORAGE

- A. Deliver materials in their original unopened containers with manufacturer's name and product identification.
- B. Store in a location providing protection from damage and exposure to the elements.

1.5 WARRANTY

Firestopping work subject to the terms of the Article "Warranty of Construction", FAR clause 52.246-21.

1.6 QUALITY ASSURANCE

FM, UL, or WH or other approved laboratory tested products will be acceptable.

1.7 APPLICABLE PUBLICATIONS

- A. Publications listed below form a part of this specification to the extent referenced. Publications are referenced in the text by the basic designation only.
- B. American Society for Testing and Materials (ASTM):
 - E84-10.....Surface Burning Characteristics of Building Materials
 - E814-11.....Fire Tests of Through-Penetration Fire Stops
- C. Factory Mutual Engineering and Research Corporation (FM):
 - Annual Issue Approval Guide Building Materials
- D. Underwriters Laboratories, Inc. (UL):
 - Annual Issue Building Materials Directory
 - Annual Issue Fire Resistance Directory
 - 1479-10.....Fire Tests of Through-Penetration Firestops
- E. Warnock Hersey (WH):
 - Annual Issue Certification Listings

PART 2 - PRODUCTS

2.1 FIRESTOP SYSTEMS

- A. Use either factory built (Firestop Devices) or field erected (through-Penetration Firestop Systems) to form a specific building system maintaining required integrity of the fire barrier and stop the passage of gases or smoke.
- B. Through-penetration firestop systems and firestop devices tested in accordance with ASTM E814 or UL 1479 using the "F" or "T" rating to maintain the same rating and integrity as the fire barrier being sealed. "T" ratings are not required for penetrations smaller than or equal to 100 mm (4 in) nominal pipe or 0.01 m² (16 sq. in.) in overall cross sectional area.
- C. Products requiring heat activation to seal an opening by its intumescence shall exhibit a demonstrated ability to function as designed to maintain the fire barrier.
- D. Firestop sealants used for firestopping or smoke sealing shall have following properties:
 - 1. Contain no flammable or toxic solvents.
 - 2. Have no dangerous or flammable out gassing during the drying or curing of products.
 - 3. Water-resistant after drying or curing and unaffected by high humidity, condensation or transient water exposure.

4. When used in exposed areas, shall be capable of being sanded and finished with similar surface treatments as used on the surrounding wall or floor surface.
- E. Firestopping system or devices used for penetrations by glass pipe, plastic pipe or conduits, unenclosed cables, or other non-metallic materials shall have following properties:
 1. Classified for use with the particular type of penetrating material used.
 2. Penetrations containing loose electrical cables, computer data cables, and communications cables protected using firestopping systems that allow unrestricted cable changes without damage to the seal.
 3. Intumescent products which would expand to seal the opening and act as fire, smoke, toxic fumes, and, water sealant.
- F. Maximum flame spread of 25 and smoke development of 50 when tested in accordance with ASTM E84.
- G. FM, UL, or WH rated or tested by an approved laboratory in accordance with ASTM E814.
- H. Materials to be asbestos free.

2.2 SMOKE STOPPING IN SMOKE PARTITIONS

- A. Use silicone sealant in smoke partitions as specified in Section 07 92 00, JOINT SEALANTS.
- B. Use mineral fiber filler and bond breaker behind sealant.
- C. Sealants shall have a maximum flame spread of 25 and smoke developed of 50 when tested in accordance with E84.
- D. When used in exposed areas capable of being sanded and finished with similar surface treatments as used on the surrounding wall or floor surface.

PART 3 - EXECUTION

3.1 EXAMINATION

Submit product data and installation instructions, as required by article, submittals, after an on site examination of areas to receive firestopping.

3.2 PREPARATION

- A. Remove dirt, grease, oil, loose materials, or other substances that prevent adherence and bonding or application of the firestopping or smoke stopping materials.

- B. Remove insulation on insulated pipe for a distance of 150 mm (six inches) on either side of the fire rated assembly prior to applying the firestopping materials unless the firestopping materials are tested and approved for use on insulated pipes.

3.3 INSTALLATION

- A. Do not begin work until the specified material data and installation instructions of the proposed firestopping systems have been submitted and approved.
- B. Install firestopping systems with smoke stopping in accordance with FM, UL, WH, or other approved system details and installation instructions.
- C. Install smoke stopping seals in smoke partitions.

3.4 CLEAN-UP AND ACCEPTANCE OF WORK

- A. As work on each floor is completed, remove materials, litter, and debris.
- B. Do not move materials and equipment to the next-scheduled work area until completed work is inspected and accepted by the COR.
- C. Clean up spills of liquid type materials.

- - - E N D - - -

SECTION 07 92 00
JOINT SEALANTS

PART 1 - GENERAL

1.1 DESCRIPTION:

Section covers all sealant and caulking materials and their application, wherever required for complete installation of building materials or systems.

1.2 RELATED WORK:

- A. Sealing of site work concrete paving: Section 32 05 23, CEMENT AND CONCRETE FOR EXTERIOR IMPROVEMENTS.
- B. Masonry control and expansion joint: Section 04 20 00, UNIT MASONRY.
- C. Firestopping penetrations: Section 07 84 00, FIRESTOPPING.
- D. Glazing: Section 08 80 00, GLAZING.
- E. Sound rated gypsum partitions/sound sealants: Section 09 29 00, GYPSUM BOARD.
- F. Mechanical Work: Section 21 05 11, COMMON WORK RESULTS FOR FIRE SUPPRESSION, Section 22 05 11, COMMON WORK RESULTS FOR PLUMBING, and Section 23 05 11, COMMON WORK RESULTS FOR HVAC AND STEAM GENERATION.

1.3 QUALITY CONTROL:

- A. Installer Qualifications: An experienced installer who has specialized in installing joint sealants similar in material, design, and extent to those indicated for this Project and whose work has resulted in joint-sealant installations with a record of successful in-service performance.
- B. Source Limitations: Obtain each type of joint sealant through one source from a single manufacturer.
- C. Product Testing: Obtain test results from a qualified testing agency based on testing current sealant formulations within a 12-month period.
 - 1. Testing Agency Qualifications: An independent testing agency qualified according to ASTM C1021.
 - 2. Test elastomeric joint sealants for compliance with requirements specified by reference to ASTM C920, and where applicable, to other standard test methods.
- D. VOC: Acrylic latex and Silicon sealants shall have less than 50g/l VOC content.

1.4 SUBMITTALS:

- A. Submit in accordance with Section 01 33 23, SHOP DRAWINGS, PRODUCT DATA, AND SAMPLES.

- B. Manufacturer's installation instructions for each product used.
- C. Cured samples of exposed sealants for each color where required to match adjacent material.
- D. Manufacturer's Literature and Data:
 - 1. Caulking compound
 - 2. Primers
 - 3. Sealing compound, each type, including compatibility when different sealants are in contact with each other.

1.5 PROJECT CONDITIONS:

- A. Environmental Limitations:
 - 1. Do not proceed with installation of joint sealants under following conditions:
 - a. When ambient and substrate temperature conditions are outside limits permitted by joint sealant manufacturer or are below 4.4 °C (40 °F).
 - b. When joint substrates are wet.
- B. Joint-Width Conditions:
 - 1. Do not proceed with installation of joint sealants where joint widths are less than those allowed by joint sealant manufacturer for applications indicated.
- C. Joint-Substrate Conditions:
 - 1. Do not proceed with installation of joint sealants until contaminants capable of interfering with adhesion are removed from joint substrates.

1.6 DELIVERY, HANDLING, AND STORAGE:

- A. Deliver materials in manufacturers' original unopened containers, with brand names, date of manufacture, shelf life, and material designation clearly marked thereon.
- B. Carefully handle and store to prevent inclusion of foreign materials.
- C. Do not subject to sustained temperatures exceeding 32° C (90° F) or less than 5° C (40° F).

1.7 DEFINITIONS:

- A. Definitions of terms in accordance with ASTM C717 and as specified.
- B. Back-up Rod: A type of sealant backing.
- C. Bond Breakers: A type of sealant backing.
- D. Filler: A sealant backing used behind a back-up rod.

1.8 WARRANTY:

- A. Warranty exterior sealing against leaks, adhesion, and cohesive failure, and subject to terms of "Warranty of Construction", FAR clause 52.246-21, except that warranty period shall be extended to two years.
- B. General Warranty: Special warranty specified in this Article shall not deprive Government of other rights Government may have under other provisions of Contract Documents and shall be in addition to, and run concurrent with, other warranties made by Contractor under requirements of Contract Documents.

1.9 APPLICABLE PUBLICATIONS:

- A. Publications listed below form a part of this specification to extent referenced. Publications are referenced in text by basic designation only.
- B. American Society for Testing and Materials (ASTM):
 - C509-06.....Elastomeric Cellular Preformed Gasket and Sealing Material.
 - C612-10.....Mineral Fiber Block and Board Thermal Insulation.
 - C717-10.....Standard Terminology of Building Seals and Sealants.
 - C834-10.....Latex Sealants.
 - C919-08.....Use of Sealants in Acoustical Applications.
 - C920-10.....Elastomeric Joint Sealants.
 - C1021-08.....Laboratories Engaged in Testing of Building Sealants.
 - C1193-09.....Standard Guide for Use of Joint Sealants.
 - C1330-02 (R2007).....Cylindrical Sealant Backing for Use with Cold Liquid Applied Sealants.
 - D1056-07.....Specification for Flexible Cellular Materials—Sponge or Expanded Rubber.
 - E84-09.....Surface Burning Characteristics of Building Materials.
- C. Sealant, Waterproofing and Restoration Institute (SWRI).
The Professionals' Guide

PART 2 - PRODUCTS

2.1 SEALANTS:

- A. S-1:
 - 1. ASTM C920, polyurethane or polysulfide.

2. Type M.
 3. Class 25.
 4. Grade NS.
 5. Shore A hardness of 20-40
- B. S-2:
1. ASTM C920, polyurethane or polysulfide.
 2. Type M.
 3. Class 25.
 4. Grade P.
 5. Shore A hardness of 25-40.
- C. S-3:
1. ASTM C920, polyurethane or polysulfide.
 2. Type S.
 3. Class 25, joint movement range of plus or minus 50 percent.
 4. Grade NS.
 5. Shore A hardness of 15-25.
 6. Minimum elongation of 700 percent.
- D. S-4:
1. ASTM C920 polyurethane or polysulfide.
 2. Type S.
 3. Class 25.
 4. Grade NS.
 5. Shore A hardness of 25-40.
- E. S-5:
1. ASTM C920, polyurethane or polysulfide.
 2. Type S.
 3. Class 25.
 4. Grade P.
 5. Shore hardness of 15-45.
- F. S-6:
1. ASTM C920, silicone, neutral cure.
 2. Type S.
 3. Class: Joint movement range of plus 100 percent to minus 50 percent.
 4. Grade NS.
 5. Shore A hardness of 15-20.
 6. Minimum elongation of 1200 percent.
- G. S-7:
1. ASTM C920, silicone, neutral cure.

2. Type S.
3. Class 25.
4. Grade NS.
5. Shore A hardness of 25-30.
6. Structural glazing application.

H. S-8:

1. ASTM C920, silicone, acetoxycure.
2. Type S.
3. Class 25.
4. Grade NS.
5. Shore A hardness of 25-30.
6. Structural glazing application.

I. S-9:

1. ASTM C920 silicone.
2. Type S.
3. Class 25.
4. Grade NS.
5. Shore A hardness of 25-30.
6. Non-yellowing, mildew resistant.

J. S-10:

1. ASTM C920, coal tar extended fuel resistance polyurethane.
2. Type M/S.
3. Class 25.
4. Grade P/NS.
5. Shore A hardness of 15-20.

K. S-11:

1. ASTM C920 polyurethane.
2. Type M/S.
3. Class 25.
4. Grade P/NS.
5. Shore A hardness of 35 to 50.

L. S-12:

1. ASTM C920, polyurethane.
2. Type M/S.
3. Class 25, joint movement range of plus or minus 50 percent.
4. Grade P/NS.
5. Shore A hardness of 25 to 50.

2.2 CAULKING COMPOUND:

- A. C-1: ASTM C834, acrylic latex.
- B. C-2: One component acoustical caulking, non drying, non hardening, synthetic rubber.

2.3 COLOR:

- A. Sealants used with exposed masonry shall match color of mortar joints.
- B. Sealants used with unpainted concrete shall match color of adjacent concrete.
- C. Color of sealants for other locations shall be light gray or aluminum, unless specified otherwise.
- D. Caulking shall be light gray or white, unless specified otherwise.

2.4 JOINT SEALANT BACKING:

- A. General: Provide sealant backings of material and type that are nonstaining; are compatible with joint substrates, sealants, primers, and other joint fillers; and are approved for applications indicated by sealant manufacturer based on field experience and laboratory testing.
- B. Cylindrical Sealant Backings: ASTM C1330, of type indicated below and of size and density to control sealant depth and otherwise contribute to producing optimum sealant performance:
 - 1. Type C: Closed-cell material with a surface skin.
- C. Elastomeric Tubing Sealant Backings: Neoprene, butyl, EPDM, or silicone tubing complying with ASTM D1056, nonabsorbent to water and gas, and capable of remaining resilient at temperatures down to minus 32° C (minus 26° F). Provide products with low compression set and of size and shape to provide a secondary seal, to control sealant depth, and otherwise contribute to optimum sealant performance.
- D. Bond-Breaker Tape: Polyethylene tape or other plastic tape recommended by sealant manufacturer for preventing sealant from adhering to rigid, inflexible joint-filler materials or joint surfaces at back of joint where such adhesion would result in sealant failure. Provide self-adhesive tape where applicable.

2.5 FILLER:

- A. Mineral fiber board: ASTM C612, Class 1.
- B. Thickness same as joint width.
- C. Depth to fill void completely behind back-up rod.

2.6 PRIMER:

- A. As recommended by manufacturer of caulking or sealant material.
- B. Stain free type.

2.7 CLEANERS-NON POUROUS SURFACES:

Chemical cleaners acceptable to manufacturer of sealants and sealant backing material, free of oily residues and other substances capable of staining or harming joint substrates and adjacent non-porous surfaces and formulated to promote adhesion of sealant and substrates.

PART 3 - EXECUTION

3.1 INSPECTION:

- A. Inspect substrate surface for bond breaker contamination and unsound materials at adherent faces of sealant.
- B. Coordinate for repair and resolution of unsound substrate materials.
- C. Inspect for uniform joint widths and that dimensions are within tolerance established by sealant manufacturer.

3.2 PREPARATIONS:

- A. Prepare joints in accordance with manufacturer's instructions and SWRI.
- B. Clean surfaces of joint to receive caulking or sealants leaving joint dry to the touch, free from frost, moisture, grease, oil, wax, lacquer paint, or other foreign matter that would tend to destroy or impair adhesion.
 - 1. Clean porous joint substrate surfaces by brushing, grinding, blast cleaning, mechanical abrading, or a combination of these methods to produce a clean, sound substrate capable of developing optimum bond with joint sealants.
 - 2. Remove loose particles remaining from above cleaning operations by vacuuming or blowing out joints with oil-free compressed air. Porous joint surfaces include the following:
 - a. Concrete.
 - b. Masonry.
 - c. Unglazed surfaces of ceramic tile.
 - 3. Remove laitance and form-release agents from concrete.
 - 4. Clean nonporous surfaces with chemical cleaners or other means that do not stain, harm substrates, or leave residues capable of interfering with adhesion of joint sealants.
 - a. Metal.
 - b. Glass.
 - c. Porcelain enamel.
 - d. Glazed surfaces of ceramic tile.
- C. Do not cut or damage joint edges.

- D. Apply masking tape to face of surfaces adjacent to joints before applying primers, caulking, or sealing compounds.
 - 1. Do not leave gaps between ends of sealant backings.
 - 2. Do not stretch, twist, puncture, or tear sealant backings.
 - 3. Remove absorbent sealant backings that have become wet before sealant application and replace them with dry materials.
- E. Apply primer to sides of joints wherever required by compound manufacturer's printed instructions.
 - 1. Apply primer prior to installation of back-up rod or bond breaker tape.
 - 2. Use brush or other approved means that will reach all parts of joints.
- F. Take all necessary steps to prevent three sided adhesion of sealants.

3.3 BACKING INSTALLATION:

- A. Install back-up material, to form joints enclosed on three sides as required for specified depth of sealant.
- B. Where deep joints occur, install filler to fill space behind the back-up rod and position the rod at proper depth.
- C. Cut fillers installed by others to proper depth for installation of back-up rod and sealants.
- D. Install back-up rod, without puncturing the material, to a uniform depth, within plus or minus 3 mm (1/8 inch) for sealant depths specified.
- E. Where space for back-up rod does not exist, install bond breaker tape strip at bottom (or back) of joint so sealant bonds only to two opposing surfaces.
- F. Take all necessary steps to prevent three sided adhesion of sealants.

3.4 SEALANT DEPTHS AND GEOMETRY:

- A. At widths up to 6 mm (1/4 inch), sealant depth equal to width.
- B. At widths over 6 mm (1/4 inch), sealant depth 1/2 of width up to 13 mm (1/2 inch) maximum depth at center of joint with sealant thickness at center of joint approximately 1/2 of depth at adhesion surface.

3.5 INSTALLATION:

- A. General:
 - 1. Apply sealants and caulking only when ambient temperature is between 5° C and 38° C (40° and 100° F).

2. Do not use polysulfide base sealants where sealant may be exposed to fumes from bituminous materials, or where water vapor in continuous contact with cementitious materials may be present.
 3. Do not use sealant type listed by manufacture as not suitable for use in locations specified.
 4. Apply caulking and sealing compound in accordance with manufacturer's printed instructions.
 5. Avoid dropping or smearing compound on adjacent surfaces.
 6. Fill joints solidly with compound and finish compound smooth.
 7. Tool joints to concave surface unless shown or specified otherwise.
 8. Finish paving or floor joints flush unless joint is otherwise detailed.
 9. Apply compounds with nozzle size to fit joint width.
 10. Test sealants for compatibility with each other and substrate. Use only compatible sealant.
- B. For application of sealants, follow requirements of ASTM C1193 unless specified otherwise.
- C. Where gypsum board partitions are of sound rated, fire rated, or smoke barrier construction, follow requirements of ASTM C919 only to seal all cut-outs and intersections with the adjoining construction unless specified otherwise.
1. Apply a 6 mm (1/4 inch) minimum bead of sealant each side of runners (tracks), including those used at partition intersections with dissimilar wall construction.
 2. Coordinate with application of gypsum board to install sealant immediately prior to application of gypsum board.
 3. Partition intersections: Seal edges of face layer of gypsum board abutting intersecting partitions, before taping and finishing or application of veneer plaster-joint reinforcing.
 4. Openings: Apply a 6 mm (1/4 inch) bead of sealant around all cut-outs to seal openings of electrical boxes, ducts, pipes and similar penetrations. To seal electrical boxes, seal sides and backs.
 5. Control Joints: Before control joints are installed, apply sealant in back of control joint to reduce flanking path for sound through control joint.

3.6 FIELD QUALITY CONTROL:

- A. Field-Adhesion Testing: Field-test joint-sealant adhesion to joint substrates as recommended by sealant manufacturer:

1. Extent of Testing: Test completed elastomeric sealant joints as follows:

- a. Perform one test for each 300 m (1000 feet) of joint length thereafter or one test per each floor per elevation.
- B. Inspect joints for complete fill, for absence of voids, and for joint configuration complying with specified requirements. Record results in a field adhesion test log.
- C. Repair sealants pulled from test area by applying new sealants following same procedures used to originally seal joints. Ensure that original sealant surfaces are clean and new sealant contacts original sealant.

3.7 CLEANING:

- A. Fresh compound accidentally smeared on adjoining surfaces: Scrape off immediately and rub clean with a solvent as recommended by the caulking or sealant manufacturer.
- B. After filling and finishing joints, remove masking tape.
- C. Leave adjacent surfaces in a clean and unstained condition.

3.8 LOCATIONS:

- A. Exterior Building Joints, Horizontal and Vertical:
 - 1. Metal to Metal: Type S-1, S-2
 - 2. Metal to Masonry or Stone: Type S-1
 - 3. Masonry to Masonry or Stone: Type S-1
 - 4. Stone to Stone: Type S-1
 - 5. Cast Stone to Cast Stone: Type S-1
 - 6. Threshold Setting Bed: Type S-1, S-3, S-4
 - 7. Masonry Expansion and Control Joints: Type S-6
 - 8. Wood to Masonry: Type S-1
- B. Metal Reglets and Flashings:
 - 1. Flashings to Wall: Type S-6
 - 2. Metal to Metal: Type S-6
- C. Sanitary Joints:
 - 1. Walls to Plumbing Fixtures: Type S-9
 - 2. Counter Tops to Walls: Type S-9
 - 3. Pipe Penetrations: Type S-9
- E. High Temperature Joints over 204 degrees C (400 degrees F):
 - 1. Exhaust Pipes, Flues, Breech Stacks: Type S-7 or S-8
- F. Interior Caulking:

1. Typical Narrow Joint 6 mm, (1/4 inch) or less at Walls and Adjacent Components: Types C-1, C-2 and C-3.
2. Perimeter of Doors, Windows, Access Panels which Adjoin Concrete or Masonry Surfaces: Types C-1, C-2 and C-3.
3. Joints at Masonry Walls and Columns, Piers, Concrete Walls or Exterior Walls: Types C-1, C-2 and C-3.
5. Exposed Isolation Joints at Top of Full Height Walls: Types C-1, C-2 and C-3.
6. Exposed Acoustical Joint at Sound Rated Partitions Type C-2.
7. Concealed Acoustic Sealant Type S-4, C-1, C-2 and C-3.

- - - E N D - - -

**SECTION 07 95 13
EXPANSION JOINT COVER ASSEMBLIES**

PART 1 - GENERAL

1.1 DESCRIPTION

- A. Section specifies floor,, roof, wall and ceiling, and building expansion joint assemblies.
- B. Types of assemblies:
 - Metal Plate Cover
 - Elastomeric Joint Covers
 - Preformed Elastomeric Sealant Joint

1.2 RELATED WORK

- A. Sheet Metal Expansion Joint Seals: Section 07 60 00, FLASHING AND SHEET METAL.

1.3 QUALITY ASSURANCE

- A. Project Conditions:
 - 1. Check actual locations of walls and other construction, to which work must fit, by accurate field measurements before fabrication.
 - 2. Show recorded measurements on final shop drawings.
- B. Fire tests performed by Factory Mutual, Underwriters Laboratories, Inc., Warnock Hersey or other approved independent testing laboratory.

1.4 DELIVERY STORAGE AND HANDLING

- A. Take care in handling of materials so as not to injure finished surface and components.
- B. Store materials under cover in a dry and clean location off the ground.
- C. Remove materials which are damaged or otherwise not suitable for installation from job site and replace with acceptable materials.

1.5 SUBMITTALS

- A. Submit in accordance with Section 01 33 23, SHOP DRAWINGS, PRODUCT DATA, AND SAMPLES.
- B. Manufacturer's Literature and Data:
 - 1. Submit copies of manufacturer's current literature and data for each item specified.
 - 2. Clearly indicate movement capability of cover assemblies and suitability of material used in exterior seals for ultraviolet exposure.
- C. Certificates: Material test reports from approved independent testing laboratory indicating and interpreting test results relative to

compliance of fire-rated expansion joint assemblies with requirements specified.

D. Shop Drawings:

1. Showing full extent of expansion joint cover assemblies; include large-scale details indicating profiles of each type of expansion joint cover assembly, splice joints between sections, joiners with other type assemblies, special end conditions, anchorages, fasteners, and relationship to adjoining work and finishes.
2. Include description of materials and finishes and installation instructions.

E. Samples:

1. Samples of each type and color of metal finish on metal of same thickness and alloy used in work.
2. Samples of each type and color of flexible seal used in work.

1.6 APPLICABLE PUBLICATIONS

- A. Publications listed form part of this specification to extent referenced. Publications are referred to in text by basic designation only.
- B. American Society for Testing and Materials (ASTM):
- A36/A36M-08.....Structural Steel
 - A167-99 (R2009).....Stainless and Heat-Resisting Chromium-Nickel Steel Plate, Sheet, and Strip
 - A283/A283M-07.....Low and Intermediate Tensile Strength Carbon Steel Plates
 - A786/A786M-05(R2009)....Rolled Steel Floor Plates
 - B36/B36M-08.....Brass, Plate, Sheet, Strip, and Rolled Bar
 - B121-01(R2006).....Leaded Brass Plate, Sheet, Strip and Rolled Bar
 - B209M-07.....Aluminum and Aluminum-Alloy Sheet and Plate (Metric)
 - B221M-08.....Aluminum and Aluminum-Alloy Extruded Bars, Rods, Wire, Shapes, and Tubes (Metric)
 - B455-10.....Copper-Zinc Lead Alloy (Leaded Brass) Extruded Shapes
 - C864-05.....Dense Elastomeric Compression Seal Gaskets, Setting Blocks, and Spacers
 - C920-11.....Elastomeric Joint Sealants
 - D1187-97 (R2002).....Asphalt Base Emulsions for Use as Protective Coatings for Metal

- D2287-96 (R2010).....Non-rigid Vinyl Chloride Polymer and Copolymer
Molding and Extrusion Compounds
- E119-10.....Fire Tests of Building Construction and
Materials
- E814-11.....Fire Tests of Through-Penetration Fire Stops
- C. Federal Specifications (Fed. Spec):
- TT-P-645B.....Primer, Paint, Zinc-Molybdate, Alkyd Type
- D. The National Association of Architectural Metal Manufacturers (NAAMM):
- AMP 500 Series.....Metal Finishes Manual.
- E. National Fire Protection Association (NFPA):
- 251-06.....Tests of Fire Endurance of Building
Construction and Materials
- F. Underwriters Laboratories Inc. (UL):
- 263-11.....Fire Tests of Building Construction and
Materials

PART 2 - PRODUCTS

2.1 MATERIALS

- A. Stainless Steel: ASTM A167, Type 302 or 304.
- B. Structural Steel Shapes: ASTM A36.
- C. Steel Plate: ASTM A283, Grade C.
- D. Rolled Steel Floor Plate: ASTM A786.
- E. Aluminum:
1. Extruded: ASTM B221, alloy 6063-T5.
 2. Plate and Sheet: ASTM B209, alloy 6061-T6.
- F. Bronze:
1. Extruded: ASTM B455.
 2. Plate: ASTM B121.
- G. Brass: ASTM B36.
- H. Elastomeric Sealant:
1. ASTM C920, polyurethane.
 2. Type.
 3. Class 25.
 4. Grade P or NS.
 5. Shore A hardness 25, unless specified otherwise.
- I. Thermoplastic Rubber:
1. ASTM C864.
 2. Dense Neoprene or other material standard with expansion joint manufacturers having the same physical properties.

J. Vinyl Invertor Sealant Waterstops: Manufacturers' standard shapes and grade.

K. Fire Barrier:

1. Designed for indicated or required dynamic structural movement without material degradation or fatigue.
2. Tested in maximum joint width condition as a component of an expansion joint cover assembly in accordance with UL 263 NFPA 251, or ASTM E119 and E814, including hose steam test at full-rated period.

L. Zinc-Molybdate Primer: Fed. Spec. TT-P-645.

M. Accessories:

1. Manufacturer's standard anchors, fasteners, set screws, spaces, flexible secondary water stops or seals and filler materials, drain tubes, adhesive and other accessories as indicated or required for complete installations.
2. Compatible with materials in contact.
3. Water stops.

2.2 FABRICATION

A. General:

1. Use ceiling and wall expansion joint cover assemblies of same design as floor to wall and floor to floor expansion joint cover assemblies. Unless shown otherwise.
2. Provide expansion joint cover assemblies of design, basic profile, materials and operation indicated required to accommodate joint size variations in adjacent surfaces, and as required for anticipated structural movement.
3. Deliver to job site ready for use and fabricated in as large sections and assemblies as practical. Assemblies identical to submitted and reviewed shop drawings, samples and certificates.
4. Furnish units in longest practicable lengths to minimize number of end joints. Provide mitered corners where joint changes directions or abuts other materials.
5. Include closure materials and transition pieces, tee-joints, corners, curbs, cross-connections and other assemblies.
6. Fire Performance Characteristics:
 - a. Provide expansion joint cover assemblies identical to those of assemblies whose fire resistance has been determined per ASTM

E119 and E814, NFPA 251, or UL 263 including hose stream test at full-rated period.

- b. Fire rating: Not less than rating of adjacent floor or wall construction.

7. Fire Barrier Systems:

- a. Material to carry label of approved independent testing laboratory, and be subject to follow-up system for quality assurance.
- b. Include thermal insulation where necessary, in accordance with above tests, with factory cut miters and transitions.
- c. For joint widths up to and including 150 mm (six inches), supply barrier in lengths up to 15000 mm (50 feet) to eliminate field splicing.
- d. For joint widths of seven inches and wider, supply barrier 3000 mm (10-foot) modules with overlapping ends for field splicing.
- e. For joints within enclosed spaces such as chase walls, include 1 mm (0.032-inch) thick galvanized steel cover where conventional expansion joint cover is not used.

- 8. Seal Strip factory - formed and bonded to metal frames and anchor members.

- 9. Compression Seals: Prefabricate from thermoplastic rubber or dense neoprene to sizes and approximate profiles shown.

B. Floor-to-Floor Metal Plate Joints:

- 1. Frames on each side of joint designed to support cover plate of design shown.
 - a. Continuous frame designed to finish flush with adjacent floor of profile indicated with seating surface and raised floor rim to accommodate flooring.
 - b. Provide concealed bolt and steel anchors for embedment in concrete.
 - c. Designed for filler materials between raised rim of frame and edge of cover plate where shown.
 - d. Frame and cover plates of some metal where exposed.
 - 1) Design cover plates to support 180 Kg (400 lbs) per 0.3 square meters (1-square foot).
 - 2) Cover plates free of rattle due to traffic.
 - 3) No gaps or budes occur on filler material during design movement of joint.

- 4) Provide manufacturer's continuous standard flexible vinyl water stop under floor joint cover assemblies.

C. Floor-to-Wall Metal Plate Joints:

1. Provide one frame on floor side of joint only. Provide wall side frame where required by manufacturer's design.
2. Angle Cover Plates: Provide angle cover plates for joints to wall with countersunk flat-head exposed fasteners for securing to wall unless shown otherwise.
3. Space fasteners as recommended by manufacturer.
4. Match cover of adjacent floor to floor cover.

D. Interior Wall Joint Cover Assemblies:

1. Surface Mounted Metal Cover Plates:
 - a. Concealed frame for fastening to wall on one sides of joint.
 - b. Extend cover to lap each side of joint and to permit free movement on one side.
 - c. Provide concealed attachment of cover t frame cover in close contact with adjacent finish wall surfaces.
 - d. Use angle cover plates at intersection of walls.
 - e. Use smooth surface cover plates matching floor plates.
 - f. Use expansion fire inserts in fire rated walls, rated same as hour rating of wall.

E. Exterior Wall Joint Assemblies:

1. Variable movement with seal designed to prevent water and air infiltration.
2. Use vinyl seal strip as secondary seal behind primary seal.
3. Cover Plate Assemblies:
 - a. Surface mounted cover plate.
 - b. Concealed frame for fastening to wall on one side of joint.
 - c. Extend cover to lap each side of joint and to permit free movement on one side.
 - d. Provide concealed attachment of cover to frame for cover with cover in close contact with adjacent finish surfaces.
 - e. Use angle cover plate of intersection of walls.
4. Extruded thermoplastic rubber joint assemblies.
 - a. Aluminum frames both sides of joint.
 - 1) Designed to receive flexible rubber primary seal on exposed face after installation of frame.
 - 2) Designed to receive continuous secondary vinyl sheet seal.

- 3) Anchor spaced at ends and not over 600 mm (24-inches).
 - b. Variable movement extruded rubber primary seal designed to remain in aluminum frame, throughout movement of joint.
 - 1) Flush mounted seal minimum 3 mm (0.125-inch) thick with dual movement grooves designed for plus or minus 50 percent, movement of joint width.
 - c. Provide factory heat welded transitions where directional changes occur to ensure a watertight system.
 - d. Provide pantographic wind load supports, maximum 2400 mm (8 feet) on center to support seal systems of 300 mm (12-inches) and wider.
- E. Ceiling and Soffit Assemblies:
1. Variable movement vinyl insert in metal frame on both sides of joint.
 2. Designed for flush mounting with no exposed fasteners.
 3. Vinyl insert locked into metal frame.
 4. Vinyl and metal finish as specified in section 09 06 00, SCHEDULE FOR FINISHES.
 5. Vinyl insert semi rigid either flush face or accordion shape as showed to span joint width without sagging.
- G. Preformed Sealant Joint: Factory installed elastomeric sealant between extruded aluminum angle frame both sides.
1. Elastomeric Sealant: Two part polyurethane sealant with movement capability of +/- 25% of joint width per ASTM-C-920, Type M, Grade P, Class 25, Shore A hardness of 25+/-5.
 - a. Color:
 2. Frame: Extruded Aluminum: Clear anodized.
 3. Anticipated movement: (+/-1").

2.3 METAL FINISHES

- A. General:
1. Apply finishes in factory after products are fabricated.
 2. Protect finishes on exposed surfaces with protective covering before shipment.
- B. Aluminum Finishes:
1. Finish letters and numbers for anodized aluminum are in accordance with the NAAMM AMP 501, Aluminum Association's Designation System).

- a. Clear anodized finish: AA-C22A41 Chemically etched medium matte, clear anodic coating, Class I Architectural, 0.7 - mil thick.
 - b. Color anodized finish: Chemically etched medium matte, integrally colored anodic coating, Class I Architectural, 0.7-mil thick; or Chemically etched medium matte, electrolytically deposited metallic compound, Class I Architectural, 0.7-mil thick finish. Dyes not accepted.
- 2. Fluorocarbon Finish: NAAMM AMP 503 AAMA 605.2, high performance organic coating.
 - 3. Factory-Primed Concealed Surface: NAAMM AMP 505 Protect concealed aluminum surfaces that will be in contact with plaster, concrete or masonry surfaces when installed by applying a shop coat of zinc-molybdate primer to contact surfaces. Provide minimum dry film thickness of 2.0 mils.
- C. Bronze Finish: NAAMM-AMP 502-M32, mechanical finish, directional textured, natural medium satin.
 - D. Stainless Steel: NAAMM AMP 503, finish No. 2B.
 - E. Carbon Steel: NAAMM AMP 504, Galvanized 690.

PART 3 EXECUTION

3.1 EXAMINATION

- A. Manufacturer's representative shall make a thorough examination of surfaces receiving work of this section.
- B. Before starting installation, notify prime contractor of defects which would affect satisfactory completion of work.

3.2 PREPARATION

- A. Verify measurements and dimensions at job site and cooperate in coordination and scheduling of work with work of related trades.
- B. Give particular attention to installation of items embedded in concrete and masonry so as not to delay job progress.
- C. Provide templates to related trade for location of support and anchorage items.

3.3 INSTALLATION

- A. Install in accordance with manufacturers installation instructions unless specified otherwise.
- B. Provide anchorage devices and fasteners for securing expansion joint assemblies to in-place construction including threaded fasteners with drilled-in fasteners for masonry and concrete where anchoring members are not embedded in concrete. Provide metal fasteners of type and size

to suit type of construction indicated and provide for secure attachment of expansion joint cover assemblies.

- C. Perform cutting, drilling and fitting required for installation of expansion joint cover assemblies.
- D. Install joint cover assemblies in true alignment and proper relationship to expansion joint opening and adjoining finished surfaces measured from established lines and levels.
- E. Allow for thermal expansion and contraction of metal to avoid buckling.
- F. Set floor covers at elevations flush with adjacent finished floor materials unless shown otherwise.
- G. Material and method of grouting floor frames set in prepared recesses in accordance with manufacturer's instructions.
- H. Locate wall, ceiling and soffit covers in continuous contact with adjacent surfaces. Securely attach in place with required accessories.
- I. Locate anchors at interval recommended by manufacturer, but not less than 75 mm (3-inches) from each ends, and, not more than 600 mm (24-inches) on centers.
- J. Maintain continuity of expansion joint cover assemblies with end joints held to a minimum and metal members aligned mechanically using splice joints.
- K. Cut and fit ends to produce joints that will accommodate thermal expansion and contraction of metal to avoid buckling of frames or plates.
- L. Flush Metal Cover Plates:
 - 1. Secure flexible filler between frames so that it will compress and expand.
 - 2. Adhere flexible filler materials to frames with adhesive or pressure-sensitive tape as recommended by manufacturer.
- M. Waterstops:
 - 1. Install in conjunction with floor joints and where shown, run continuously to prevent water damage to finish spaces.
 - 2. Provide seal with frame to prevent water leakage.
 - 3. Provide outlet tubes from waterstops to drain to prevent damage to finish spaces.
- N. Fire Barriers:
 - 1. Install in compliance with tested assembly.
 - 2. Install in floors and in fire rated walls.
 - 3. Use fire barrier sealant or caulk supplied with system.

O. Sealants:

Install to prevent water and air infiltration.

P. Vertical Exterior Extruded Thermoplastic Rubber.

1. Install side frames mounted on sealant or butyl caulk tape with appropriate anchors 600 mm (24 inches) on center complete with independent continuous PVC back seal.
2. Install primary seals retained in extruded aluminum side frames.

Q. Installation of Extruded Thermoplastic Rubber or Seals:

1. For straight sections, provide preformed seals in continuous lengths.
2. Vulcanize or heat-seal field splice joints to provide watertight joints using manufacturer's recommended procedures.

R. Installation of Preformed Elastomeric Sealant Joint:

1. Locate joint directly over joints in wall or floor substrates.
2. Full length shall be fastened to substrate using a construction adhesive.
3. Install flush or slightly below finish material.

3.4 PROTECTION

- A. Take proper precautions to protect the expansion joint covers from damage after they are in place.
- B. Cover floor joints with plywood where wheel traffic occurs.

- - - E N D - - -

**SECTION 08 11 13
HOLLOW METAL DOORS AND FRAMES**

PART 1 - GENERAL

1.1 DESCRIPTION

- A. This section specifies steel doors, steel frames and related components.
- B. Terms relating to steel doors and frames as defined in ANSI A123.1 and as specified.

1.2 RELATED WORK

- A. Frames fabricated of structural steel: Section 05 50 00, METAL FABRICATIONS.
- B. Aluminum frames entrance work: Section 08 41 13, ALUMINUM-FRAMED ENTRANCES AND STOREFRONTS.
- D. Door Hardware: Section 08 71 00, DOOR HARDWARE.
- E. Glazing: Section 08 80 00, GLAZING.

1.3 TESTING

An independent testing laboratory shall perform testing.

1.4 SUBMITTALS

- A. Submit in accordance with Section 01 33 23, SHOP DRAWINGS, PRODUCT DATA, AND SAMPLES.
- B. Manufacturers Literature and Data:
 - 1. Fire rated doors and frames, showing conformance with NFPA 80 and Underwriters Laboratory, Inc., or Intertek Testing Services or Factory Mutual fire rating requirements and temperature rise rating for stairwell doors. Submit proof of temperature rating.
 - 2. Sound rated doors, including test report from Testing Laboratory.

1.5 SHIPMENT

- A. Prior to shipment label each door and frame to show location, size, door swing and other pertinent information.
- B. Fasten temporary steel spreaders across the bottom of each door frame.

1.6 STORAGE AND HANDLING

- A. Store doors and frames at the site under cover.
- B. Protect from rust and damage during storage and erection until completion.

1.7 APPLICABLE PUBLICATIONS

- A. Publications listed below form a part of this specification to the extent referenced. Publications are referenced in the text by the basic designation only.

- B. Federal Specifications (Fed. Spec.):
 - L-S-125B.....Screening, Insect, Nonmetallic
- C. Door and Hardware Institute (DHI):
 - A115 Series.....Steel Door and Frame Preparation for Hardware,
Series A115.1 through A115.17 (Dates Vary)
- D. Steel Door Institute (SDI):
 - 113-01 (R2006).....Thermal Transmittance of Steel Door and Frame
Assemblies
 - 128-09.....Acoustical Performance for Steel Door and Frame
Assemblies
- E. American National Standard Institute:
 - A250.8-2003 (R2008).....Specifications for Standard Steel Doors and
Frames
- F. American Society for Testing and Materials (ASTM):
 - A167-99(R2009).....Stainless and Heat-Resisting Chromium-Nickel
Steel Plate, Sheet, and Strip
 - A568/568-M-11.....Steel, Sheet, Carbon, and High-Strength, Low-
alloy, Hot-Rolled and Cold-Rolled
 - A1008-10.....Steel, sheet, Cold-Rolled, Carbon, Structural,
High Strength Low Alloy and High Strength Low
Alloy with Improved Formability
 - B209/209M-10.....Aluminum and Aluminum-Alloy Sheet and Plate
 - B221/221M-12.....Aluminum and Aluminum-Alloy Extruded Bars,
Rods, Wire, Profiles and Tubes
 - D1621-10.....Compressive Properties of Rigid Cellular
Plastics
 - D3656-07.....Insect Screening and Louver Cloth Woven from
Vinyl Coated Glass Yarns
 - E90-09.....Laboratory Measurement of Airborne Sound
Transmission Loss of Building Partitions
- G. The National Association Architectural Metal Manufacturers (NAAMM):
 - Metal Finishes Manual (AMP 500-06)
- H. National Fire Protection Association (NFPA):
 - 80-13.....Fire Doors and Fire Windows
- I. Underwriters Laboratories, Inc. (UL):
 - Fire Resistance Directory
- J. Intertek Testing Services (ITS):
 - Certifications Listings...Latest Edition

- K. Factory Mutual System (FM):
Approval Guide

PART 2 - PRODUCTS

2.1 MATERIALS

- A. Stainless Steel: ASTM A167, Type 302 or 304; finish, NAAMM Number 4.
- B. Sheet Steel: ASTM A1008, cold-rolled for panels (face sheets) of doors.
- C. Anchors, Fastenings and Accessories: Fastenings anchors, clips connecting members and sleeves from zinc coated steel.
- D. Insect Screening: ASTM D3656, 18 by 18 regular mesh.
- E. Aluminum Sheet: ASTM B209/209M.
- F. Aluminum, Extruded: ASTM B221/221M.
- G. Prime Paint: Paint that meets or exceeds the requirements of A250.8.

2.2 FABRICATION GENERAL

- A. GENERAL:
 - 1. Follow ANSI A250.8 for fabrication of standard steel doors, except as specified otherwise. Doors to receive hardware specified in Section 08 71 00, DOOR HARDWARE. Tolerances as per ANSI A250.8. Thickness, 44 mm (1-3/4 inches), unless otherwise shown.
 - 2. Close top edge of exterior doors flush and seal to prevent water intrusion.
 - 3. When vertical steel stiffeners are used for core construction, fill spaces between stiffeners with mineral fiber insulation.
- B. Standard Duty Doors: ANSI A250.8, Level 1, Full flush seamless design of size and design shown. Use for interior locations only. Do not use for stairwell doors, security doors and detention doors.
- C. Heavy Duty Doors: ANSI A250.8, Level 2, Full flush seamless design of size and design shown. Core construction types a, d, or f, for interior doors, and, types b, c, e, or f, for exterior doors.
- D. Smoke Doors:
 - 1. Close top and vertical edges flush.
 - 2. Provide seamless vertical edges.
 - 3. Apply Steel astragal to the meeting style at the active leaf of pair of doors or double egress doors.
 - 4. Provide clearance at head, jamb and sill as specified in NFPA 80.
- E. Fire Rated Doors (Labeled):
 - 1. Conform to NFPA 80 when tested by Underwriters Laboratories, Inc., Inchcape Testing Services, or Factory Mutual for the class of door or door opening shown.

2. Fire rated labels of metal, with raised or incised markings of approving laboratory shall be permanently attached to doors.
3. Close top and vertical edges of doors flush. Vertical edges shall be seamless. Apply steel astragal to the meeting stile of the active leaf of pairs of fire rated doors, except where vertical rod exit devices are specified for both leaves swinging in the same direction.
4. Construct fire rated doors in stairwell enclosures for maximum transmitted temperature rise of 230 °C (450 °F) above ambient temperature at end of 30 minutes of fire exposure when tested in accordance with ASTM E152.

2.3 METAL FRAMES

A. General:

1. ANSI A250.8, 1.3 mm (0.053 inch) thick sheet steel, types and styles as shown or scheduled.
2. Frames for exterior doors: Fabricate from 1.7 mm (0.067 inch) thick galvanized steel conforming to ASTM A525.
3. Frames for labeled fire rated doors and windows.
 - a. Comply with NFPA 80. Test by Underwriters Laboratories, Inc., Inchcape Testing Services, or Factory Mutual.
 - b. Fire rated labels of approving laboratory permanently attached to frames as evidence of conformance with these requirements.
Provide labels of metal or engraved stamp, with raised or incised markings.
4. Frames for doors specified to have automatic door operators; Security doors (Type 36); service window: minimum 1.7 mm (0.067 inch) thick.
5. Knocked-down frames are not acceptable.

B. Reinforcement and Covers:

1. ANSI A250.8 for, minimum thickness of steel reinforcement welded to back of frames.
2. Provide mortar guards securely fastened to back of hardware reinforcements except on lead-lined frames.

C. Terminated Stops: ANSI A250.8.

D. Glazed Openings:

- a. Integral stop on exterior, corridor, or secure side of door.
- b. Design rabbet width and depth to receive glazing material or panel shown or specified.

E. Frame Anchors:

1. Floor anchors:

- a. Where floor fills occur, provide extension type floor anchors to compensate for depth of fill.
- b. At bottom of jamb use 1.3 mm (0.053 inch) thick steel clip angles welded to jamb and drilled to receive two 6 mm (1/4 inch) floor bolts. Use 50 mm x 50 mm (2 inch by 2 inch) 9 mm by (3/8 inch) clip angle for lead lined frames, drilled for 9 mm (3/8 inch) floor bolts.
- c. Where mullions occur, provide 2.3 mm (0.093 inch) thick steel channel anchors, drilled for two 6 mm (1/4 inch) floor bolts and frame anchor screws.
- d. Where sill sections occur, provide continuous 1 mm (0.042 inch) thick steel rough bucks drilled for 6 mm (1/4 inch) floor bolts and frame anchor screws. Space floor bolts at 50 mm (24 inches) on center.

2. Jamb anchors:

- a. Locate anchors on jambs near top and bottom of each frame, and at intermediate points not over 600 mm (24 inches) apart, except for fire rated frames space anchors as required by labeling authority.
- b. Form jamb anchors of not less than 1 mm (0.042 inch) thick steel unless otherwise specified.
- c. Anchors set in masonry: Use adjustable anchors designed for friction fit against the frame and for extension into the masonry not less than 250 mm (10 inches). Use one of following type:
 - 1) Wire loop type of 5 mm (3/16 inch) diameter wire.
 - 2) T-shape or strap and stirrup type of corrugated or perforated sheet steel.
- d. Anchors for stud partitions: Either weld to frame or use lock-in snap-in type. Provide tabs for securing anchor to the sides of the studs.
- e. Anchors for frames set in prepared openings:
 - 1) Steel pipe spacers with 6 mm (1/4 inch) inside diameter welded to plate reinforcing at jamb stops or hat shaped formed strap spacers, 50 mm (2 inches) wide, welded to jamb near stop.
 - 2) Drill jamb stop and strap spacers for 6 mm (1/4 inch) flat head bolts to pass thru frame and spacers.

- 3) Two piece frames: Subframe or rough buck drilled for 6 mm (1/4 inch) bolts.
- f. Anchors for observation windows and other continuous frames set in stud partitions.
 - 1) In addition to jamb anchors, weld clip anchors to sills and heads of continuous frames over 1200 mm (4 feet) long.
 - 2) Anchors spaced 600 mm (24 inches) on centers maximum.
- g. Modify frame anchors to fit special frame and wall construction and provide special anchors where shown or required.

2.4 TRANSOM PANELS

- A. Fabricate panels as specified for flush doors.
- B. Fabricate bottom edge with rabbet stop to fit top of door where no transom bar occurs.

2.5 LOUVERS

- A. General:
 1. Sight proof type with stationary blades the full thickness of the door.
 2. Design lightproof louvers to exclude passage of light but permit free ventilation.
 3. Provide insect screen and wire guards at exterior doors, except where doors are located below completely enclosed areaways, the wire guard is not required.
- B. Fabrication:
 1. Steel louvers 0.8 mm (0.032 inch) thick for interior doors, and 1.3 mm (0.053 inch) inch thick for exterior doors.
 2. Fabricate louvers as complete units. Install in prepared cutouts in doors.
 3. Weld stationary blades to frames. Weld louvers into door openings.
- C. Screen frames:
 1. Frame of either extruded aluminum or tubular aluminum.
 2. Fabricate frame to hold wire fabric in a channel with a retaining bar anchor and to mount on surface of door with screws.
 3. Do not lap frame over louver opening.
 4. Miter corners of frame members and join by concealed mechanical fastenings extending about 57 mm (2-1/4 inches) into ends of each member.

5. Drill frame and doors for screw attachment. Space screws 50 mm (2 inches) from end of each leg of frame and not over 300 mm (12 inches) on center between end screws.
6. Finish: Clear anodized finish, 0.4 mils thick.
7. Insect Screens: Fasten insect screens to interior side of doors with retaining bar against door and not exposed to view.
8. Wire Guards:
 - a. Wire fabric shall be wire guard screen as specified.
 - b. Fasten wire guard to exterior side of door with retaining bar against door and not exposed to view.

2.6 SHOP PAINTING

ANSI A250.8.

PART 3 - EXECUTION

3.1 INSTALLATION

- A. Plumb, align and brace frames securely until permanent anchors are set.
 1. Use triangular bracing near each corner on both sides of frames with temporary wood spreaders at midpoint.
 2. Use wood spreaders at bottom of frame if the shipping spreader is removed.
 3. Protect frame from accidental abuse.
 4. Where construction will permit concealment, leave the shipping spreaders in place after installation, otherwise remove the spreaders after the frames are set and anchored.
 5. Remove wood spreaders and braces only after the walls are built and jamb anchors are secured.
- B. Floor Anchors:
 1. Anchor the bottom of door frames to floor with two 6 mm (1/4 inch) diameter expansion bolts. Use 9 mm (3/8 inch) bolts on lead lined frames.
 2. Power actuated drive pins may be used to secure frame anchors to concrete floors.
- C. Jamb Anchors:
 1. Anchors in masonry walls: Embed anchors in mortar. Fill space between frame and masonry wall with grout or mortar as walls are built.
 2. Coat frame back with a bituminous coating prior to lining of grout filling in masonry walls.

3. Secure anchors to sides of studs with two fasteners through anchor tabs. Use steel drill screws to steel studs.
 4. Frames set in prepared openings of masonry or concrete: Expansion bolt to wall with 6 mm (1/4 inch) expansion bolts through spacers. Where subframes or rough bucks are used, 6 mm (1/4 inch) expansion bolts on 600 mm (24 inch) centers or power activated drive pins 600 mm (24 inches) on centers. Secure two piece frames to subframe or rough buck with machine screws on both faces.
- D. Install anchors for labeled fire rated doors to provide rating as required.
- E. Frames for Sound Rated Doors: Coordinate to line frames for sound rated doors with insulation.

3.2 INSTALLATION OF DOORS AND APPLICATION OF HARDWARE

Install doors and hardware as specified in Sections Section 08 11 13, HOLLOW METAL DOORS AND FRAMES, Section 08 14 00, WOOD DOORS, and Section 08 71 00, DOOR HARDWARE.

- - - E N D - - -

**SECTION 08 14 00
INTERIOR WOOD DOORS**

PART 1 - GENERAL

1.1 DESCRIPTION

- A. This section specifies interior flush doors with pre-finish, pre-fit option.
- B. Section includes fire rated doors, smoke resistant, and sound retardant doors.

1.2 RELATED WORK

- A. Metal door frames: Section 08 11 13, HOLLOW METAL DOORS AND FRAMES.
- B. Door hardware including hardware location (height): Section 08 71 00, DOOR HARDWARE.
- C. Installation of doors and hardware: Section 08 11 13, HOLLOW METAL DOORS AND FRAMES, or Section 08 71 00, DOOR HARDWARE.
- D. Glazing: Section 08 80 00, GLAZING.E. Metal louvers: Section 08 90 00, LOUVERS AND VENTS.
- F. Card readers and biometric devices: Section 28 13 00, ACCESS CONTROL

1.3 SUBMITTALS

- A. Submit in accordance with Section 01 33 23, SHOP DRAWINGS, PRODUCT DATA, AND SAMPLES.
- B. Samples:
 - 1. Corner section of flush veneered door 300 mm (12 inches) square, showing details of construction, labeled to show grade and type number and conformance to specified standard.
 - 2. Veneer sample 200 mm (8 inch) by 275 mm (11 inch) by 6 mm (1/4 inch) showing specified wood species sanded to receive a transparent finish. Factory finish veneer sample where the prefinished option is accepted.
- C. Shop Drawings:
 - 1. Show every door in project and schedule location in building.
 - 2. Indicate type, grade, finish and size; include detail of glazing, louvers, sound gasketing, and pertinent details.
 - 3. Provide information concerning specific requirements not included in the manufacturer's literature and data submittal.
- D. Manufacturer's Literature and Data:
 - 1. Sound rated doors, including test report indicating STC rating per ASTM E90 from test laboratory.
 - 2. Labeled fire rated doors showing conformance with NFPA 80.

E. Laboratory Test Reports:

1. Screw holding capacity test report in accordance with WDMA T.M.10.
2. Split resistance test report in accordance with WDMA T.M.5.
3. Cycle/Slam test report in accordance with WDMA T.M.7.
4. Hinge-Loading test report in accordance with WDMA T.M.8.

1.4 WARRANTY

A. Doors are subject to terms of Article titled "Warranty of Construction", FAR clause 52.246-21, except that warranty shall be as follows:

1. For interior doors, manufacturer's warranty for lifetime of original installation.

1.5 DELIVERY AND STORAGE

- A. Factory seal doors and accessories in minimum of 6 mill polyethylene bags or cardboard packages which shall remain unbroken during delivery and storage.
- B. Store in accordance with WDMA I.S.1-A, Job Site Information.
- C. Label package for door opening where used.

1.6 APPLICABLE PUBLICATIONS

Publications listed below form a part of this specification to extent referenced. Publications are referenced in text by basic designation only.

B. Window and Door Manufacturers Association (WDMA):

- I.S.1A-11.....Architectural Wood Flush Doors
- I.S.4-09.....Water-Repellent Preservative Non-Pressure
Treatment for Millwork
- I.S.6A-11.....Architectural Wood Stile and Rail Doors
- T.M.6-08.....Adhesive (Glue Bond) Durability Test Method
- T.M.7-08.....Cycle-Slam Test Method
- T.M.8-08.....Hinge Loading Test Method
- T.M.10-08.....Screwholding Test Method

C. National Fire Protection Association (NFPA):

- 80-10.....Protection of Buildings from Exterior Fire
- 252-08.....Fire Tests of Door Assemblies

D. ASTM International (ASTM):

- E90-09.....Laboratory Measurements of Airborne Sound
Transmission Loss

PART 2 - PRODUCTS

2.1 FLUSH DOORS

A. General:

1. Meet requirements of WDMA I.S.1-A, Extra Heavy Duty.
2. Adhesive: Type II
3. Thickness: 45 mm (1-3/4 inches) unless otherwise shown or specified.

B. Face Veneer:

1. In accordance with WDMA I.S.1-A.
2. One species throughout the project unless scheduled or otherwise shown.
3. For transparent finishes: Premium Grade. rotary cut, birch.
 - a. A grade face veneer standard optional.
 - b. Match face veneers for doors for uniform effect of color and grain at joints.
 - c. Door edges shall be same species as door face veneer except maple may be used for stile face veneer on birch doors.
4. Factory sand doors for finishing.

C. Wood for stops, louvers, muntins and moldings of flush doors required to have transparent finish:

1. Solid Wood of same species as face veneer, except maple may be used on birch doors.
2. Glazing:
 - a. On non-labeled doors use applied wood stops nailed tight on room side and attached on opposite side with flathead, countersunk wood screws, spaced approximately 125 mm (5 inches) on centers.
 - b. Use stainless steel or dull chrome plated brass screws for exterior doors.

E. Fire rated wood doors:

1. Fire Performance Rating:
 - a. "B" label, 1-1/2 hours.
 - b. "C" label, 3/4 hour.
2. Labels:
 - a. Doors shall conform to the requirements of ASTM E2074, or NFPA 252, and, carry an identifying label from a qualified testing and inspection agency for class of door or opening shown designating fire performance rating.
 - b. Metal labels with raised or incised markings.

3. Performance Criteria for Stiles of doors utilizing standard mortise leaf hinges:
 - a. Hinge Loading: WDMA T.M.8. Average of 10 test samples for Extra Heavy Duty doors.
 - b. Direct screw withdrawal: WDMA T.M.10 for Extra Heavy Duty doors. Average of 10 test samples using a steel, fully threaded #12 wood screw.
 - c. Cycle Slam: 1,000,000 cycles with no loose hinge screws or other visible signs of failure when tested in accordance with WDMA T.M.7.
 4. Additional Hardware Reinforcement:
 - a. Provide fire rated doors with hardware reinforcement blocking.
 - b. Size of lock blocks as required to secure hardware specified.
 - c. Top, bottom and intermediate rail blocks shall measure not less than 125 mm (five inches) minimum by full core width.
 - d. Reinforcement blocking in compliance with manufacturer's labeling requirements.
 - e. Mineral material similar to core is not acceptable.
 5. Other Core Components: Manufacturer's standard as allowed by the labeling requirements.
 6. Provide steel frame approved for use in labeled doors for vision panels.
 7. Provide steel astragal on pair of doors.
- F. Smoke Barrier Doors:
1. For glazed openings use steel frames approved for use in labeled doors.
 2. Provide a steel astragal on one leaf of pairs of doors, including double egress doors.
- G. Sound Rated Doors:
1. Fabricated as specified for flush wood doors with additional construction requirements to meet specified sound transmission class (STC).
 2. STC Rating of the door assembly in place when tested in accordance with ASTM E90 by an independent nationally recognized acoustical testing laboratory not less than 36.
 3. Accessories:
 - a. Frame Gaskets: Continuous closed cell sponge neoprene with stop adjusters.

b. Automatic Door Bottom Seal:

- 1) Steel spring operated, closed cell sponge neoprene metal mounted removable in extruded aluminum housing with a medium matte 0.1 mm (4.0 mil) thick clear Anodized finish.
- 2) Concealed or Surface Mounted.

2.2 PREFINISH, PREFIT OPTION

- A. Flush doors may be factory machined to receive hardware, bevels, undercuts, cutouts, accessories and fitting for frame.
- B. Factory fitting to conform to specification for shop and field fitting, including factory application of sealer to edge and routings.
- C. Flush doors to receive transparent finish (in addition to being prefit) shall be factory finished as follows:
 1. WDMA I.S.1-A Section F-3 specification for System TR-4, Conversion Varnish or System TR-5, Catalyzed Vinyl.
 2. Use stain when required to produce the finish specified in Section 09 06 00 SCHEDULE FOR FINISHES.

2.3 IDENTIFICATION MARK:

- A. On top edge of door.
- B. Either a stamp, brand or other indelible mark, giving manufacturer's name, door's trade name, construction of door, code date of manufacture and quality.
- C. Accompanied by either of the following additional requirements:
 1. An identification mark or a separate certification including name of inspection organization.
 2. Identification of standards for door, including glue type.
 3. Identification of veneer and quality certification.
 4. Identification of preservative treatment for stile and rail doors.

2.4 SEALING:

Give top and bottom edge of doors two coats of catalyzed polyurethane or water resistant sealer before sealing in shipping containers.

PART 3 - EXECUTION

3.1 DOOR PREPARATION

- A. Field, shop or factory preparation: Do not violate the qualified testing and inspection agency label requirements for fire rated doors.

B. Clearances between Doors and Frames and Floors:

1. Maximum 3 mm (1/8 inch) clearance at the jambs, heads, and meeting stiles, and a 19 mm (3/4 inch) clearance at bottom, except as otherwise specified.
2. Maximum clearance at bottom of sound rated doors, light-proofed doors, doors to operating rooms, and doors designated to be fitted with mechanical seal: 10 mm (3/8 inch).

C. Provide cutouts for special details required and specified.

D. Rout doors for hardware using templates and location heights specified in Section, 08 71 00 DOOR HARDWARE.

E. Fit doors to frame, bevel lock edge of doors 3 mm (1/8 inch) for each 50 mm (two inches) of door thickness undercut where shown.

F. Immediately after fitting and cutting of doors for hardware, seal cut edges of doors with two coats of water resistant sealer.

G. Finish surfaces, including both faces, top and bottom and edges of the doors smooth to touch.

H. Apply a steel astragal on the opposite side of active door on pairs of fire rated doors.

I. Apply a steel astragal to meeting style of active leaf of pair of doors or double egress smoke doors.

3.2 INSTALLATION OF DOORS APPLICATION OF HARDWARE

Install doors and hardware as specified in this Section.

3.3 DOOR PROTECTION

- A. As door installation is completed, place polyethylene bag or cardboard shipping container over door and tape in place.
- B. Provide protective covering over knobs and handles in addition to covering door.
- C. Maintain covering in good condition until removal is approved by COR.

- - - E N D - - -

**SECTION 08 33 00
COILING DOORS AND GRILLES**

PART 1 - GENERAL

1.1 DESCRIPTION

This section specifies coiling doors of sizes shown, complete as specified.

1.2 RELATED WORK

- A. Lock cylinders for cylindrical locks: Section 08 71 00, DOOR HARDWARE.
- C. Electric devices and wiring: DIVISION 26, ELECTRICAL.

1.3 MANUFACTURER'S AND INSTALLER'S QUALIFICATIONS

- A. Coiling doors shall be products of manufacturers regularly engaged in manufacturing items of type specified.
- B. Install items under direct supervision of manufacturer's representative or trained personnel.

1.4 FIRE DOOR REQUIREMENTS

Where fire doors exceed the size for which testing and labeling is available, submit certificates stating that the doors and hardware is identical in design, materials, and construction to a door that has been tested and meets the requirements for the class indicated.

1.5 SUBMITTALS

- A. Submit in accordance with Section 01 33 23, SHOP DRAWINGS, PRODUCT DATA, AND SAMPLES.
- B. Shop Drawings:
 - 1. Each type of door showing details of construction, accessories and hardware, electrical and mechanical items supporting brackets for motors, location, and ratings of motors, and safety devices.
 - 2. Wiring diagrams for motors and controls, including wiring diagram for door, showing electrical interlock of motor with manually operated dead lock, electrical rough-in.
- C. Manufacturer's Literature and Data:
 - 1. Brochures or catalog cuts, each type door or grille.
 - 2. Manufacturer's installation procedures and instructions.
 - 3. Maintenance instructions, parts lists.
- D. Certificates:
 - 1. Attesting doors, anchors and hardware will withstand the horizontal loads specified.

2. Attesting oversize fire doors and hardware are identical in design, material, and construction to doors that meet the requirements for the class specified.

1.6 APPLICABLE PUBLICATIONS

- A. The publications listed below form a part of this specification to the extent referenced. The publications are referenced in the text by the basic designation only.
- B. American Society for Testing and Materials (ASTM):
 - A36/A36M-08.....Structural Steel
 - A167-99(R2009).....Stainless and Heat-Resisting Chromium-Nickel Steel Plate, Sheet and Strip
 - A653/A653M-10.....Steel Sheet, Zinc-Coated (Galvanized) Zinc-Iron Alloy-Coated (Galvannealed) by the Hot-Dip Process
 - B209/209M-07.....Aluminum and Aluminum-Alloy Sheet and Plate
 - B221/B221M-08.....Aluminum-Alloy Extruded Bars, Rods, Wire, Shapes, and Tubes
- C. National Electrical Manufacturers Association (NEMA):
 - ICS 1-00(R2008).....Industrial Control and Systems General Requirements
 - ICS 2-00(R2005).....Industrial Control, and Systems, Controllers, Contactors, and Overload Relays
 - ICS 6-93 (R2006).....Industrial Control and Systems Enclosures
 - MG 1-10.....Motors and Generators
 - ST 20-92 (R1997).....Dry-Type Transformers for General Applications
- D. Master Painters Institute (MPI):
 - MPI #35.....Exterior Bituminous Coating
 - MPI #76.....Quick Drying Alkyd Metal Primer
- E. National Fire Protection Association (NFPA):
 - 70-11.....National Electrical Code 1999 Edition
 - 80-10.....Fire Doors and Fire Windows
- F. National Association of Architectural Metal Manufacturers (NAAMM):
 - AMP 500 Series.....Metal Finishes Manual
- G. Underwriters Laboratories, Inc. (UL):
 - 2010.....Fire Resistance Directory

PART 2 - PRODUCTS

2.1 MATERIAL

- A. Steel: A653 for forming operation. ASTM A36 for structural sections.

- B. Stainless Steel: ASTM A167, Type 302 or 304.
- C. Aluminum, Plate and Sheet: ASTM B209/B209M
- D. Aluminum, Extruded: ASTM B221/B221M
- E. Alkyd Metal Primer: MPI No. 76.
- F. Bituminous Coating: MPI No. 35.

2.2 DESIGN REQUIREMENTS

- A. Coiling doors shall be spring counter balanced, overhead coiling type, recessed mounted with guides at jambs set back a sufficient distance to provide a clear opening when door is in open position.
- B. All motor operators shall have manual emergency mechanical operators.
- C. Fire rated doors shall conform to the requirements specified herein and to NFPA 80 for the class indicated. Doors shall bear Underwriters Laboratories, Inc. label indicating the applicable fire rating.

2.3 FABRICATION

- A. Curtains:
 - 1. Form of interlocking slats of stainless steel of shapes standard with the manufacturer.
 - 2. Thickness of slats shall be as required to resist loads specified except not less than the following:
 - a. For doors less than 4500 mm (15 feet) wide: 0.75 mm (0.0299 inch).
 - b. For doors from 4530 mm (15 feet 1 inch) to 6300 mm (21 feet wide): 0.90 mm (0.0359 inch).
 - c. For doors wider than 6330 mm (21 feet 1 inch): 1.20 mm (0.0478 inch).
- C. Endlocks and Windlocks:
 - 1. Manufacturer's stock design of galvanized malleable iron or galvanized steel or stamped cadmium steel for doors.
 - 2. The ends of each slat for exterior doors and each alternate slat for grilles and interior doors shall have endlocks.
 - 3. Doors shall have windlocks at ends of at least every sixth slat. Windlocks shall prevent curtain from leaving guide because of deflection from wind pressure or other forces.
- D. Bottom Bar:
 - 1. Two angles of equal weight, one on each side, standard extruded aluminum members not less than 3 mm (0.125 inch) thick.
 - 2. Bottom bar designed to receive weather-stripping and safety device, and be securely fastened to bottom of curtain or grille.

E. Barrel and Spring Counterbalance:

1. Curtain shall coil on a barrel supported at end of opening on brackets and be balanced by helical springs.
2. Barrel fabricated of steel pipe or commercial welded steel tubing of proper diameter and thickness for the size of curtain, to limit deflection with curtain rolled up, not to exceed 1 in 400 (0.03 inch per foot) of span.
3. Close ends of barrel with cast iron plugs, machined to fit the opening.
4. Within the barrel, install an oil-tempered, helical, counter balancing steel spring, capable of producing sufficient torque to assure easy operation of the door curtain from any position.
5. At least 80 percent of the door weight shall be counter balanced at any position.
6. Spring-tension shall be adjustable from outside of bracket without removing the hood or motor operator.

F. Brackets:

1. Steel plate designed to form end closure and support for hood and the end of the barrel assembly.
2. End of barrel or shaft shall screw into bracket hubs fabricated of cast iron or steel.
3. Equip bracket hubs or barrel plugs with prelubricated ball bearings, shielded or sealed.

G. Hoods:

1. Stainless steel, 0.6 mm (0.0239 inch) thick.
2. Form hood to fit contour of end brackets.
3. Reinforce at top and bottom edges with rolled beads, rods or angles. Hoods more than 3600mm (12 feet) in length shall have intermediate supporting brackets.
4. Fasten to brackets with screws or bolts and provide for attachment to wall with bolts.
5. Provide a weather baffle at the lintel or inside the hood of each exterior door to minimize seepage of air through the hood enclosure.

H. Guides:

1. Manufacturer's standard formed sections or angles of steel.
 - a. Steel sections not less than 5 mm (3/16 inch) thick.

2. Form a channel pocket of sufficient depth to retain the curtain in place under the horizontal pressure specified, and prevent ends of curtain from slipping out of guide slots.
3. Top sections flared for smooth entry of curtain to vertical sections that will facilitate entry of curtain.
4. Provide stops to limit curtain travel above top of guides.
5. Provide guide of aluminum with replaceable wear strips to prevent metal to metal contact.
6. Mounting brackets shall provide closure between guides and jambs.

I. Weather-stripping:

1. Manually Operated Doors: Exterior doors shall have a compressible and replaceable rubber, neoprene, or vinyl weather seal attached to bottom bar.
2. Motor Operated Doors: Bottom bar safety device shall be a combination compressible seal and safety device as specified in paragraph, ELECTRIC MOTOR OPERATORS.
3. At exterior doors provide replaceable sweep type continuous vinyl or neoprene weather seals on guides and across head on exterior to seal against wind infiltration.

J. Locking:

1. Cylinder locks shall receive standard screw in cylinders furnished under Section, 08 71 00 DOOR HARDWARE.
3. For motor operated doors provide manufacturer's standard cylinder dead lock type locking device on the inside, key operated from both sides, interlocked with motor to prevent motor from operating when locks are activated.

2.4 ELECTRIC MOTOR OPERATORS

- A. Provide operators complete with electric motor, machine cut reduction gears, steel chain and sprockets, magnetic brake, overload protection, brackets, push button controls, limit switches, magnetic reversing contactor, and other accessories necessary for proper operation including emergency manual operator.

B. Design:

1. Design the operator so that the motor may be removed without disturbing the limit-switch timing and without affecting the emergency manual operators.
2. Make provision for emergency manual operation of door by chain-gear mechanism.

3. Arrange the emergency manual operating mechanism so that it may be immediately put into and out of operation from the floor with an electrical or mechanical device, which will disconnect the motor from the operating mechanism when the emergency manual operating mechanism is engaged, and its use shall not affect the timing of the limit switches, in case of electrical failure.
4. Provide interlock with motor to prevent motor from operating when manual locks are activated.

C. Motors:

1. Motors shall conform to NEMA MG1, suitable for operation on current of the characteristics indicated, and shall operate at not more than 3600 rpm.
2. Motors shall be high starting torque, reversible type, of sufficient horsepower and torque output to move the door in either direction from any position, and produce a door travel speed of not less than 0.66 foot or more than one foot per second, without exceeding the rated capacity.

D. Controls:

1. The control equipment shall conform to NEMA ICS 1 and 2.
2. Control enclosures shall be NEMA ICS 6, Type 12 or Type 4, except that contractor enclosures may be Type 1.
3. Remote control switches shall be at least 1500 mm (5 feet) above the floor line, and located so that the operator will have complete visibility of the door at all times.
4. Each door motor shall have an enclosed, across-the-line type, magnetic reversing contactor, thermal overload protection, solenoid operated brake, limit switches, and remote control switches at locations shown.
5. Use key activated switches on exterior requiring constant pressure to operate.
6. Use three-button type, push button switch on interior, unless noted to be key activated, with the buttons marked, OPEN, CLOSE, and STOP.
 - a. The OPEN and STOP buttons shall be of the type requiring only momentary pressure to operate. The CLOSE button shall be of the type requiring constant pressure to maintain the closing motion of the door. When the door is in motion, and the STOP button is pressed, the door shall stop instantly and remain in the stop

- position; from the stop position, the door may then be operated in either direction by the OPEN or Close buttons.
- b. Push buttons shall be full-guarded to prevent accidental operation.
- 7. Provide limit switches to automatically stop the doors at their fully open and closed positions. Positions of the limit switches shall be readily adjustable.
 - 8. Safety device:
 - a. The bottom bar of power-operated doors shall have a fail safe safety device that will immediately stop and reverse the door in its closing travel upon contact with an obstruction in the door opening, or upon failure of the device, or any component of the device, or any component of the control system, and cause the door to return to its full open position. The door closing circuit shall be electrically locked out, and the door shall be operable manually until the failure or damage has been corrected.
 - b. Safety device shall not be used as a limit switch.
 - c. Safety device connecting cable to motor shall be flexible "Type SO" cable and spring loaded automatic take up reel or equivalent device, as required for proper operation of the doors.
 - 9. Transformer:
 - a. Provide a control transformer in power circuits as necessary to reduce the voltage on the control circuits to 120 volts or less.
 - b. The transformer shall conform to NEMA ST20.
 - 10. Electrical components shall conform to NFPA 70. Electrical materials, equipment, and devices for installation in hazardous locations as defined by NFPA 70 shall be specifically approved by Underwriters Laboratories for the particular chemical group and the class and division of hazardous location involved.

2.5 MANUAL OPERATORS

- A. Push-up Operation:
 - 1. Provide one lifting handle on each side of door and counterbalance in a manner to provide easy operation while raising or lowering the curtain by hand.
 - 2. The maximum exertion or pull required for lift handle operation shall not exceed 1197 Pa (25 psf).
 - 3. Provide pull-down straps or pole hooks on bottom rail of doors over 2100 mm (7 feet) high.

B. Hand Chain Operation:

1. Galvanized, endless chain operating over a sprocket and extending to within 900 mm (3 feet) of floor.
2. Obtain reduction by use of suitable permanently lubricated gearing connected by roller chain and sprocket drive.
3. Calculate gear reduction to reduce pull required on hand chain, not to exceed 1676 Pa (35 psf).

C. Crank Operation:

1. Locate crank approximately 854 mm (34 inches) above the floor.
2. Connect vertical shaft, gear box, and gears to curtain.
3. Calculate gear reduction to reduce pressure exerted on crank to not over 958 Pa (20 pounds).

2.6 FIRE DOORS

- A. B-labeled fire doors shall be complete with hardware, accessories, and automatic closing device as required by NFPA 80.
- B. Equip fire doors with an automatic closing mechanism actuated by fusible links to release at 54 °C (130 °F).
- C. Doors shall be forced into a closed position by an auxiliary spring in the barrel which is inoperative during normal operation and when activated will not affect the adjustment of the counterbalance spring. The auxiliary spring shall exert pressure on the curtain until the release device is reset. Door shall come to rest on the floor without impact.
- D. Control descent of curtain by an oscillating governor.
- E. Provide handles for push up operation.

2.7 FINISHES

A. Steel:

1. Clean surfaces of steel free from scale, rust, oil and grease, and then apply a light colored shop prime paint after fabrication.
2. Non-galvanized steel: Treat to assure maximum paint adherence, and apply corrosion inhibitive primer.
3. Galvanized steel: Apply a phosphate treatment and a corrosion inhibitive primer.

B. Stainless Steel:

1. Mill finish on concealed surfaces,
2. No. 4 finish on all exposed surfaces.

C. Aluminum: Finish exposed metal surfaces as follows:

1. Mill finish, as fabricated.

2. AA-C22A41 medium matte, with clear anodic coating, Class I Architectural, 0.7 mils thick.

PART 3 - EXECUTION

3.1 INSTALLATION

- A. Install doors in accordance with approved shop drawings and manufacturer's instructions.
- B. Locate anchors and inserts for guides, brackets, motors, switches, hardware, and other accessories accurately.
- C. Securely attach guides to adjoining construction with not less than 9 mm (3/8 inch) diameter bolts, near each end and spaced not over 600 mm (24 inches) apart.
- D. Locate control switches where shown.
- E. Install all electric devices and wiring as specified in DIVISION 26 ELECTRICAL and DIVISION 28 - ELECTRONIC SAFETY AND SECURITY

3.2 REPAIR

- A. Repair prime painted zinc-coated surfaces and bare zinc-coated surfaces that are damaged by the application of galvanizing repair compound. Spot prime all damaged shop prime painted surfaces including repaired prime painted zinc-coated surfaces.
- B. Coiling Doors shall be lubricated, properly adjusted, and demonstrated to operate freely.

3.3 PROTECTION

- A. Isolate aluminum in contact with or fastened to dissimilar metals other than stainless steel, white bronze or other metals not compatible with aluminum by one of the following:
 1. Paint the dissimilar metal with a prime coat of zinc-Molybdate or other suitable primer, followed by two coats of aluminum paint.
 2. Place an approved caulking compound, or a non-absorptive tape, or gasket between the aluminum and the dissimilar metal.
- B. Paint aluminum in contact with or built into mortar, concrete, plaster or other masonry materials with a coat of bituminous paint.
- C. Paint aluminum in contact with wood or other absorptive materials, that may repeatedly become wet, with a coat of bituminous paint or two coats of aluminum paint.

3.4 INSPECTION

Upon completion, doors shall be weathertight and doors shall be free from warp, twist, or distortion.

- - - E N D - - -

SECTION 08 41 13
ALUMINUM-FRAMED ENTRANCES AND STOREFRONTS

PART 1 - GENERAL

1.1 DESCRIPTION:

This section specifies aluminum entrance work including storefront construction, hung doors, interior ICU sliding doors, and other components to make a complete assembly.

1.2 RELATED WORK:

- A. Glass and Glazing: Section 08 80 00, GLAZING.
- B. Hardware: Section 08 71 00, DOOR HARDWARE.
- C. Automatic Door Operators: Section 08 71 13, AUTOMATIC DOOR OPERATORS.

1.3 SUBMITTALS:

- A. Submit in accordance with Section 01 33 23, SHOP DRAWINGS, PRODUCT DATA, AND SAMPLES.
- B. Shop Drawings: (1/2 full scale) showing construction, anchorage, reinforcement, and installation details.
- C. Manufacturer's Literature and Data:
 - 1. Doors, each type.
 - 2. Entrance and Storefront construction.
- D. Samples:
 - 1. Door corner section, 450 mm x 450 mm (18 x 18 inches), of each door type specified, showing vertical and top hinge edges, door closer reinforcement, internal reinforcement, and insulation, of flush panel door.
 - 2. Two samples of anodized aluminum of each color showing finish and maximum shade range.
- E. Manufacturer's Certificates:
 - 1. Stating that aluminum has been given specified thickness of anodizing.
 - 2. Indicating manufacturer's qualifications specified.

1.4 QUALITY ASSURANCE:

- A. Approval by Contracting Officer is required of products of proposed manufacturer, or supplier, and will be based upon submission by Contractor certification.
- B. Certify manufacturer regularly and presently manufactures aluminum entrances and storefronts as one of their principal products.

1.5 DELIVERY, STORAGE AND HANDLING:

- A. Deliver aluminum entrance and storefront material to the site in packages or containers; labeled for identification with the manufacturer's name, brand and contents.
- B. Store aluminum entrance and storefront material in weather-tight and dry storage facility.
- C. Protect from damage from handling, weather and construction operations before, during and after installation.

1.6 APPLICABLE PUBLICATIONS:

- A. The publications listed below form a part of this specification to the extent referenced. The publications are referenced in the text by the basic designation only.
- B. American Society for Testing and Materials (ASTM):
 - B209-07.....Aluminum and Aluminum-Alloy Sheet and Plate
 - B221-08.....Aluminum and Aluminum-Alloy Extruded Bars, Rods, Wire, Shapes, and Tubes
 - E283-04.....Rate of Air Leakage Through Exterior Windows, Curtain Walls, and Doors Under Specified Pressure Differences Across the Specimen
 - E331-00(R2009).....Water Penetration of Exterior Windows, Curtain Walls, and Doors by Uniform Static Air Pressure Difference
 - F468-10.....Nonferrous Bolts, Hex Cap Screws, and Studs for General Use
 - F593-02(R2008).....Stainless Steel Bolts, Hex Cap Screws, and Studs
- C. National Association of Architectural Metal Manufacturers (NAAMM):
 - AMP 500 Series.....Metal Finishes Manual
- D. American Architectural Manufacturer's Association (AAMA):
 - 2604-10.....High Performance Organic Coatings on Architectural Aluminum Extrusions and Panels
- E. American Welding Society (AWS):
 - D1.2-08.....Structural Welding Code Aluminum

1.7 PERFORMANCE REQUIREMENTS:

- A. Shapes and thickness of framing members shall be sufficient to withstand a design wind load of supported area with a deflection of not more than 1/175 times the length of the member and a safety factor of not less than 1.65 (applied to overall load failure of the unit).

Provide glazing beads, moldings, and trim of not less than 1.25 mm (0.050 inch) nominal thickness.

- B. Air Infiltration: When tested in accordance with ASTM E 283, air infiltration shall not exceed 2.63 x 10⁻⁵ cm per square meter (0.06 cubic feet per minute per square foot) of fixed area at a test pressure of 0.30 kPa (6.24 pounds per square foot) 80 kilometers (50 mile) per hour wind.
- C. Water Penetration: When tested in accordance with ASTM E 331, there shall be no water penetration at a pressure of 0.38 kPa (8 pounds per square foot) of fixed area.

PART 2 - PRODUCTS

2.1 MATERIALS:

- A. Aluminum, ASTM B209 and B221:
 - 1. Alloy 6063 temper T5 for doors, door frames, fixed glass sidelights, storefronts, and transoms.
 - 2. Alloy 6061 temper T6 for guide tracks for sliding doors and other extruded structural members.
- B. Thermal Break: Manufacturer standard low conductive material retarding heat flow in the framework, where insulating glass is scheduled.
- C. Fasteners:
 - 1. Aluminum: ASTM F468, Alloy 2024.
 - 2. Stainless Steel: ASTM F593, Alloy Groups 1, 2 and 3.

2.2 FABRICATION:

- A. Fabricate doors, of extruded aluminum sections not less than 3 mm (0.125 inch) thick. Fabricate glazing beads of aluminum not less than 1.0 mm (0.050 inch) thick.
- B. Accurately form metal parts and accurately fit and rigidly assemble joints, except those joints designed to accommodate movement. Seal joints to prevent leakage of both air and water.
- C. Make welds in aluminum in accordance with the recommended practice AWA D1.2. Use electrodes and methods recommended by the manufacturers of the metals and alloys being welded. Make welds behind finished surfaces so as to cause no distortion or discoloration of the exposed side. Clean welded joints of welding flux and dress exposed and contact surfaces.
- D. Make provisions in doors and frames to receive the specified hardware and accessories. Coordinate schedule and template for hardware specified under Section 08 71 00, DOOR HARDWARE. Where concealed

closers or other mechanisms are required, provide the necessary space, cutouts, and reinforcement for secure fastening.

- E. Fit and assemble the work at the manufacturer's plant. Mark work that cannot be permanently plant-assembled to assure proper assembly in the field.

2.3 PROTECTION OF ALUMINUM:

- A. Isolate aluminum from contact with dissimilar metals other than stainless steel, white bronze, or zinc by any of the following:
 - 1. Coat the dissimilar metal with two coats of heavy-bodied alkali resistant bituminous paint.
 - 2. Place caulking compound, or non-absorptive tape, or gasket between the aluminum and the dissimilar metal.
 - 3. Paint aluminum in contact with mortar, concrete and plaster, with a coat of aluminum paint primer.

2.4 FRAMES:

- A. Fabricate doors, frames, mullions, transoms, frames for fixed glass and similar members from extruded aluminum not less than 3 mm (0.125 inch) thick.
- B. Provide integral stops and glass rebates and applied snap-on type trim.
- C. Use concealed screws, bolts and other fasteners. Secure cover boxes to frames in back of all lock strike cutouts.
- D. Fabricate framework with thermal breaks in frames where insulating glass is scheduled and specified under Section 08 80 00, GLAZING.

2.5 STILE AND RAIL DOORS:

- A. Nominal 45 mm (1-3/4 inch) thick, with stile and head rail 90 mm (3-1/2 inches) wide, and bottom rail 250 mm (10 inches) wide.
- B. Bevel single-acting doors 3 mm (1/8 inch) at lock, hinge and meeting stile edges. Provide clearances of 2 mm (1/16 inch) at hinge stiles, 3 mm (1/8 inch) at lock stiles and top rails, and 5 mm (3/16 inch) at floors and thresholds. Form glass rebates integrally with stiles and rails. Glazing beads may be formed integrally with stiles and rails or applied type secured with fasteners at 150 mm (six inches) on centers.
- C. Construct doors with a system of welded joints or interlocking dovetail joints between stiles and rails. Clamp door together through top and bottom rails with 9 mm (3/8 inch) primed steel rod extending into the stiles, and having a self-locking nut and washer at each end. Reinforce stiles and rails to prevent door distortion when tie rods are tightened. Provide a compensating spring-type washer under each nut to

take up any stresses that may develop. Construct joints between rails and stiles to remain rigid and tight when door is operated.

- D. Weather-stripping: Provide removable, woven pile type (silicone-treated) weather-stripping attached to aluminum or vinyl holder. Make slots for applying weather-stripping integral with doors and door frame stops. Apply continuous weather-stripping to heads, jambs, bottom, and meeting stiles of doors and frames. Install weather-stripping so doors can swing freely and close positively.

2.6 REINFORCEMENT FOR BUILDERS HARDWARE:

- A. Fabricate from stainless steel plates.
- B. Hinge and pivot reinforcing: 4.55 mm (0.1793 inch) thick.
- C. Reinforcing for lock face, flush bolts, concealed holders, concealed or surface mounted closers: 2.66 mm (0.1046 inch) thick.
- D. Reinforcing for all other surface mounted hardware: 1.5 mm (0.0598 inch) thick.

2.7 COLUMN COVERS AND TRIM

- A. Fabricate column covers and trim shown from 1.5 mm (0.0625 inch) thick sheet aluminum of longest available lengths.
- B. Use concealed fasteners.
- C. Provide aluminum stiffener and other supporting members shown or as required to maintain the integrity of the components.

2.8 FINISH

- A. In accordance with NAAMM AMP 500 series.
- B. Anodized Aluminum:
 - 1. Clear Finish: Chemically etched medium matte, with clear anodic coating, Class I Architectural, 7 mils thick.

PART 3 - EXECUTION

3.1 INSTALLATION:

- A. Allowable Installation Tolerances: Install work plumb and true, in alignment and in relation to lines and grades shown. Variation of 3 mm (1/8 inch) in 2400 mm (eight feet), non-accumulative, is maximum permissible for plumb, level, warp, bow and alignment.
- B. Anchor aluminum frames to adjoining construction at heads, jambs and bottom and to steel supports, and bracing. Anchor frames with stainless steel or aluminum countersunk flathead, expansion bolts or machine screws, as applicable. Use aluminum clips for internal connections of adjoining frame sections.

- C. Where work is installed within masonry or concrete openings, place no parts other than built-in anchors and provision for operating devices located in the floor, until after the masonry or concrete work is completed.
- D. Install hardware specified under Section 08 71 00, DOOR HARDWARE.
- E. Install hung door operators specified under Section 08 71 13, AUTOMATIC DOOR OPERATORS.

3.2 ADJUSTING:

After installation of entrance and storefront work is completed, adjust and lubricate operating mechanisms to insure proper performance.

3.3 PROTECTION, CLEANING AND REPAIRING:

Remove all mastic smears and other unsightly marks, and repair any damaged or disfiguration of the work. Protect the installed work against damage or abuse.

- - - E N D - - -

SECTION 08 51 13
ALUMINUM WINDOWS

PART 1 - GENERAL

1.1 DESCRIPTION

- A. Aluminum windows of type and size shown, constructed to match existing, complete with hardware, related components and accessories.
- B. Types:
 - 1. Fixed.

1.2 DEFINITIONS

- A. Accessories: Mullions, staff beads, casings, closures, trim, moldings, panning systems, sub-sills, clips anchors, fasteners, weather-stripping, insect screens, and other necessary components required for fabrication and installation of window units.
- B. Uncontrolled Water: Water not drained to the exterior, or water appearing on the room side of the window.

1.3 RELATED WORK

- A. Steel subframes: Section 05 50 00, METAL FABRICATIONS.
- B. Storefront: Section 08 41 13, ALUMINUM-FRAMED ENTRANCES AND STOREFRONTS.
- C. Glazing: Section 08 80 00, GLAZING.

1.4 DELIVERY, STORAGE AND HANDLING

- A. Protect windows from damage during handling and construction operations before, during and after installation.
- B. Store windows under cover, setting upright.
- C. Do not stack windows flat.
- D. Do not lay building materials or equipment on windows.

1.5 QUALITY ASSURANCE

- A. Approval by contracting officer is required of products or service of proposed manufacturers and installers.
- B. Approval will be based on submission of certification by Contractor that:
 - 1. Manufacturer regularly and presently manufactures the specified windows as one of its principal products.
 - 2. Installer has technical qualifications, experience, trained personnel and facilities to install specified items.
- C. Provide each type of window produced from one source of manufacture.
- D. Quality Certified Labels or certificate:

1. Architectural Aluminum Manufacturers Association, "AAMA label" affixed to each window indicating compliance with specification.
2. Certificates in lieu of label with copy of recent test report (not more than 4 years old) from an independent testing laboratory and certificate signed by window manufacturer stating that windows provided comply with specified requirements and AAMA 101/I.S.2/A440 for type of window specified.

1.6 SUBMITTAL

- A. Submit in accordance with Section 01 33 23, SHOP DRAWINGS, PRODUCT DATA, AND SAMPLES.
- B. Shop Drawings:
 1. Minimum of 1/2 full scale.
 2. Identifying parts of window units by name and kind of metal or material, show construction, locking systems, mechanical operators, trim, installation and anchorages.
 3. Include glazing details and standards for factory glazed units.
- C. Manufacturer's Literature and Data:
 - Window.
 - Sash locks, keepers, and key.
- D. Certificates:
 1. Certificates as specified in paragraph QUALITY ASSURANCE.
 2. Indicating manufacturers and installers qualifications.
 3. Manufacturer's Certification that windows delivered to project are identical to windows tested.
- E. Test Reports:
 - Copies of test reports as specified in paragraph QUALITY ASSURANCE.
- F. Samples: Provide 150 mm (six-inch) length samples showing finishes, specified.

1.7 WARRANTY

Warrant windows against malfunctions due to defects in thermal breaks, hardware, materials and workmanship, subject to the terms of Article "WARRANTY OF CONSTRUCTION", FAR clause 52.246-21.

1.8 APPLICABLE PUBLICATIONS

- A. Publications listed below form a part of this specification to extent referenced. Publications are referenced in text by basic designation only.
- B. American Society of Heating, Refrigerating and Air Conditioning Engineers (ASHRAE)

- 90.1-07.....Energy Standard of Buildings
- C. American Architectural Manufacturers Association (AAMA):
- 101/I.S.2/A440-11.....Windows, Doors, and Unit Skylights
- 505-09.....Dry Shrinkage and Composite Performance Thermal
Cycling Test Procedures
- 2605-05.....Superior Performing Organic Coatings on
Architectural Aluminum Extrusions and Panels
- TIR-A8-08.....Structural Performance of Poured and Debridged
Framing Systems
- D. American Society for Testing and Materials (ASTM):
- A653/A653M-09.....Steel Sheet, Zinc Coated (Galvanized), Zinc-
Iron Alloy-Coated (Galvannealed) by the Hot-dip
Process
- E 90-09.....Test Method for Laboratory Measurement of
Airborne Sound Transmission Loss of Building
Partitions
- E. National Fenestration Rating Council (NFRC):
- NFRC 100-10.....Determining Fenestration Product U-Factors
- NFRC 200-10.....Determining Fenestration Product Solar Heat
Gain Coefficient and Visible Transmittance at
Normal Incidence
- F. National Association of Architectural Metal Manufacturers (NAAMM):
- AMP 500-06.....Metal Finishes Manual

PART 2- PRODUCTS

2.1 MATERIALS

- A. Aluminum Extrusions; Sheet and Plate: AAMA 101/I.S.2/A440.
- B. Sheet Steel, Galvanized: ASTM A653; G90 galvanized coating.
- C. Weather-strips: AAMA 101/I.S.2/A440; except leaf type weather-stripping
is not permitted.
- E. Fasteners: AAMA 101/I.S.2/A440. Screws, bolts, nuts, rivets and other
fastening devices to be non-magnetic stainless steel.
1. Fasteners to be concealed when window is closed. Where wall
thickness is less than 3 mm (0.125 inch) thick, provide backup
plates or similar reinforcements for fasteners.
2. Stainless steel self tapping screws may be used to secure Venetian
blind hanger clips, vent guide blocks, friction adjuster, and limit
opening device.

3. Attach locking and hold-open devices to windows with concealed fasteners. Provide reinforcing plates where wall thickness is less than 3 mm (0.125 inch) thick.

F. Weather-strips: AAMA 101/I.S.2/A440.

G. Hardware:

1. Locks: Two position locking bolts or cam type tamperproof custodial locks with a single point control located not higher than five feet from floor level. Locate locking devices in the vent side rail. Fastenings for locks and keepers shall be concealed or nonremovable.
2. Locking Device Strikes: Locate strikes in frame jamb. Strikes shall be adjustable for locking tension. Fabricate strikes from Type 304 stainless steel or white bronze.
3. Fabricate hinges of noncorrosive metal. Hinges may be either fully concealed when window is closed or semi-concealed with exposed knuckles. All exposed knuckle hinges shall have hospital tips, at both ends. Surface mounted hinges will not be accepted.
4. Guide Blocks: Fabricate guide blocks of injection molded nylon. Install guide block fully concealed in vent/frame sill.
5. Hardware for Emergency Ventilation of Windows:
 - a. Provide windows with a hold open linkage for emergency ventilation.
 - b. Hold open hardware shall provide for maximum six inches of window opening and shall include an adjustable friction shoe to provide resistance when closing the window.
 - c. Handles shall be removable.
6. Hardware for Maintenance Opening of Windows: Opening beyond the six inch position shall be accomplished with a window washers key. The release device shall capture the key when window is in the open position.
7. Design operating device to prevent opening with standard tools, coins or bent wire devices.

H. Pole Operators:

1. Provide pole operator and pole hanger where operable windows have hardware more than 1500 mm five feet) above the floor, but not over 3000 mm (10 feet) above floor.
2. Fabricate pole of tubular anodized aluminum with rubber cap at lower end and standard push-pull hook at top end to match hardware design.

3. Provide sufficient length for window operation without reaching more than 1500 mm (five feet) above floor.

2.2 THERMAL AND CONDENSATION PERFORMANCE

- A. Condensation Resistance Factor (CRF): Minimum CRF of C 55.
- B. Thermal Transmittance:
 1. Maximum U value class for insulating glass windows: 50 ($U=0.50$).
 2. Maximum U value class for dual glazed windows: 70 ($U=0.70$), or as required by ASHRAE 90.1.
- C. Solar Heat Gain Coefficient (SHGC): SHGC shall comply with State or local energy code requirement.

2.3 FABRICATION

- A. Fabrication to exceed or meet requirements of Physical Load Tests, Air Infiltration Test, and Water Resistance Test of AAMA 101/I.S.2/A440.
- B. Glazing:
 1. Factory or field glazing optional.
 2. Glaze in accordance with Section 08 80 00, GLAZING.
 3. Windows reglazable without dismantling sash framing.
 4. Design rabbet to suit glass thickness and glazing method specified.
 5. Glaze from interior except where not accessible.
 6. Provide removable fin type glazing beads.
- C. Trim:
 1. Trim includes casings, closures, and panning.
 2. Fabricate to shapes shown of aluminum not less than 1.6 mm (0.062 inch) thick
 3. Extruded or formed sections, straight, true, and smooth on exposed surfaces.
 4. Exposed external corners mitered and internal corners coped; fitted with hairline joints.
 5. Reinforce 1.6 mm (0.062 inch) thick members with not less than 3 mm (1/8-inch) thick aluminum.
 6. Except for strap anchors, provide reinforcing for fastening near ends and at intervals not more than 305 mm (12 inches) between ends.
 7. Design to allow unrestricted expansion and contraction of members and window frames.
 8. Secure to window frames with machine screws or expansion rivets.
 9. Exposed screws, fasteners or pop rivets are not acceptable on exterior of the casing or trim cover system.
- D. Thermal-Break Construction:

1. Manufacturer's Standard.
2. Low conductance thermal barrier.
3. Capable of structurally holding sash in position and together.
4. All Thermal Break Assemblies (Pour & Debridge, Insulbar or others) shall be tested as per AAMA TIR A8 and AAMA 505 for Dry Shrinkage and Composite Performance.
5. Location of thermal barrier and design of window shall be such that, in closed position, outside air shall not come in direct contact with interior frame of the window.

E. Mullions: AAMA 101/I.S.2/A440.

F. Subsills and Stools:

1. Fabricate to shapes shown of not less than 2 mm (0.080 inch) thick extruded aluminum.
2. One piece full length of opening with concealed anchors.
3. Sills turned up back edge not less than 6 mm (1/4 inch). Front edge provide with drip.
4. Sill back edge behind face of window frame. Do not extend to interior surface or bridge thermal breaks.
5. Do not perforate for anchorage, clip screws, or other requirements.

G. Insect Screens:

1. AAMA 101/I.S.2/A440.
2. Aluminum.

2.5 FIXED WINDOWS

A. AAMA 101/I.S.2/A440.

B. AAMA certified product to the AAMA 101/I.S.2/A440. - 11 standard.

2.6 FINISH

A. In accordance with NAAMM AMP 500 series.

B. Finish exposed aluminum surfaces as follows:

1. Anodized Aluminum:
 - a. Finish in accordance with AMP 501 letters and numbers.
 - b. Clear anodized Finish: AA-C22A42 (anodized), Class 1 Architectural, 0.7 mils thick.

E. Hardware: Finish hardware exposed when window is in the closed position: Match window color.

PART 3 - EXECUTION

3.1 PROTECTION (DISSIMILAR MATERIALS): AAMA 101/I.S.2/A440.

3.2 INSTALLATION, GENERAL

- A. Install window units in accordance with manufacturer's specifications and recommendations for installation of window units, hardware, operators and other components of work.
- B. Where type, size or spacing of fastenings for securing window accessories or equipment to building construction is not shown or specified, use expansion or toggle bolts or screws, as best suited to construction material.
 - 1. Provide bolts or screws minimum 6 mm (1/4-inch) in diameter.
 - 2. Sized and spaced to resist the tensile and shear loads imposed.
 - 3. Do not use exposed fasteners on exterior, except when unavoidable for application of hardware.
 - 4. Provide non-magnetic stainless steel Phillips flat-head machine screws for exposed fasteners, where required, or special tamper-proof fasteners.
 - 5. Locate fasteners to not disturb the thermal break construction of windows.
- C. Set windows plumb, level, true, and in alignment; without warp or rack of frames or sash.
- D. Anchor windows on four sides with anchor clips or fin trim.
 - 1. Do not allow anchor clips to bridge thermal breaks.
 - 2. Use separate clips for each side of thermal breaks.
 - 3. Make connections to allow for thermal and other movements.
 - 4. Do not allow building load to bear on windows.
 - 5. Use manufacturer's standard clips at corners and not over 600 mm (24 inches) on center.
 - 6. Where fin trim anchorage is shown build into adjacent construction, anchoring at corners and not over 600 mm (24 inches) on center.

3.3 MULLIONS CLOSURES, TRIM, AND PANNING

- A. Cut mullion full height of opening and anchor directly to window frame on each side.
- B. Closures, Trim, and Panning: External corners mitered and internal corners coped, fitted with hairline, tightly closed joints.
- C. Secure to concrete or solid masonry with expansion bolts, expansion rivets, split shank drive bolts, or powder actuated drive pins.
- D. Toggle bolt to hollow masonry units. Screwed to wood or metal.

E. Fasten except for strap anchors, near ends and corners and at intervals not more than 300 mm (12 inches) between.

F. Seal units following installation to provide weathertight system.

3.4 ADJUST AND CLEAN

A. Adjust ventilating sash and hardware to provide tight fit at contact points, and at weather-stripping for smooth operation and weathertight closure.

B. Clean aluminum surfaces promptly after installation of windows, exercising care to avoid damage to protective coatings and finishes.

C. Remove excess glazing and sealant compounds, dirt, and other substances.

D. Lubricate hardware and moving parts.

E. Clean glass promptly after installation of windows. Remove glazing and sealant compound, dirt and other substances.

F. Except when a window is being adjusted or tested, keep locked in the closed position during the progress of work on the project.

3.5 OPERATION DEVICES

A. Provide wrenches, keys, or removable locking operating handles, as specified to operate windows.

B. Provide one emergency ventilating operating handle for every four windows.

C. Provide one maintenance or window washer operating handles.

- - - E N D - - -

SECTION 08 71 00
DOOR HARDWARE

PART 1 - GENERAL

1.1 DESCRIPTION

- A. Door hardware and related items necessary for complete installation and operation of doors.

1.2 RELATED WORK

- A. Caulking: Section 07 92 00 JOINT SEALANTS.
- B. Application of Hardware: Section 08 14 00, WOOD DOORS, Section 08 11 13, HOLLOW METAL DOORS AND FRAMES, Section 08 41 13, ALUMINUM-FRAMED ENTRANCES AND STOREFRONTS, Section 08 42 29, AUTOMATIC ENTRANCES, and Section 08 71 13, AUTOMATIC DOOR OPERATORS.
- C. Painting: Section 09 91 00, PAINTING.
- D. Card Readers: Section 28 13 11, PHYSICAL ACCESS CONTROL SYSTEMS.
- E. Electrical: Division 26, ELECTRICAL.
- F. Fire Detection: Section 28 31 00, FIRE DETECTION AND ALARM.

1.3 GENERAL

- A. All hardware shall comply with UFAS, (Uniform Federal Accessible Standards) unless specified otherwise.
- B. Provide rated door hardware assemblies where required by most current version of the International Building Code (IBC).
- C. Hardware for Labeled Fire Doors and Exit Doors: Conform to requirements of NFPA 80 for labeled fire doors and to NFPA 101 for exit doors, as well as to other requirements specified. Provide hardware listed by UL, except where heavier materials, large size, or better grades are specified herein under paragraph HARDWARE SETS. In lieu of UL labeling and listing, test reports from a nationally recognized testing agency may be submitted showing that hardware has been tested in accordance with UL test methods and that it conforms to NFPA requirements.
- D. Hardware for application on metal and wood doors and frames shall be made to standard templates. Furnish templates to the fabricator of these items in sufficient time so as not to delay the construction.
- E. The following items shall be of the same manufacturer, except as otherwise specified:
 - 1. Mortise locksets.
 - 2. Hinges for hollow metal and wood doors.
 - 3. Surface applied overhead door closers.
 - 4. Exit devices.

5. Floor closers.

1.4 WARRANTY

A. Automatic door operators shall be subject to the terms of FAR Clause 52.246-21, except that the Warranty period shall be two years in lieu of one year for all items except as noted below:

1. Locks, latchsets, and panic hardware: 5 years.
2. Door closers and continuous hinges: 10 years.

1.5 MAINTENANCE MANUALS

A. In accordance with Section 01 00 00, GENERAL REQUIREMENTS Article titled "INSTRUCTIONS", furnish maintenance manuals and instructions on all door hardware. Provide installation instructions with the submittal documentation.

1.6 SUBMITTALS

A. Submittals shall be in accordance with Section 01 33 23, SHOP DRAWINGS, PRODUCT DATA AND SAMPLES. Submit 6 copies of the schedule per Section 01 33 23. Submit 2 final copies of the final approved schedules to VAMC Locksmith as record copies (VISN Locksmith if the VAMC does not have a locksmith).

B. Hardware Schedule: Prepare and submit hardware schedule in the following form:

Hardware Item	Quantity	Size	Reference Publication Type No.	Finish	Mfr. Name and Catalog No.	Key Control Symbols	UL Mark (if fire rated and listed)	ANSI/BHMA Finish Designation

C. Samples and Manufacturers' Literature:

1. Samples: All hardware items (proposed for the project) that have not been previously approved by Builders Hardware Manufacturers Association shall be submitted for approval. Tag and mark all items with manufacturer's name, catalog number and project number.
2. Samples are not required for hardware listed in the specifications by manufacturer's catalog number, if the contractor proposes to use the manufacturer's product specified.

- D. Certificate of Compliance and Test Reports: Submit certificates that hardware conforms to the requirements specified herein. Certificates shall be accompanied by copies of reports as referenced. The testing shall have been conducted either in the manufacturer's plant and certified by an independent testing laboratory or conducted in an independent laboratory, within four years of submittal of reports for approval.

1.7 DELIVERY AND MARKING

- A. Deliver items of hardware to job site in their original containers, complete with necessary appurtenances including screws, keys, and instructions. Tag one of each different item of hardware and deliver to COR for reference purposes. Tag shall identify items by Project Specification number and manufacturer's catalog number. These items shall remain on file in COR's office until all other similar items have been installed in project, at which time the COR will deliver items on file to Contractor for installation in predetermined locations on the project.

1.8 PRE-INSTALLATION MEETING

- A. Convene a pre-installation meeting not less than 30 days before start of installation of door hardware. Require attendance of parties directly affecting work of this section, including Contractor and Installer, Architect, Project Engineer and VA Locksmith, Hardware Consultant, and Hardware Manufacturer's Representative. Review the following:
1. Inspection of door hardware.
 2. Job and surface readiness.
 3. Coordination with other work.
 4. Protection of hardware surfaces.
 5. Substrate surface protection.
 6. Installation.
 7. Adjusting.
 8. Repair.
 9. Field quality control.
 10. Cleaning.

1.9 INSTRUCTIONS

- A. Hardware Set Symbols on Drawings: Except for protective plates, door stops, mates, thresholds and the like specified herein, hardware requirements for each door are indicated on drawings by symbols.

Symbols for hardware sets consist of letters (e.g., "HW") followed by a number. Each number designates a set of hardware items applicable to a door type.

- B. Keying: All cylinders shall be keyed into existing Grand Master Key System. Provide removable core cylinders that are removable only with a special key or tool without disassembly of knob or lockset. Keying information shall be furnished at a later date by the COR.

1.10 APPLICABLE PUBLICATIONS

- A. The publications listed below form a part of this specification to the extent referenced. The publications are referenced in the text by the basic designation only. In text, hardware items are referred to by series, types, etc., listed in such specifications and standards, except as otherwise specified.
- B. American Society for Testing and Materials (ASTM):
- F883-04.....Padlocks
 - E2180-07.....Standard Test Method for Determining the
Activity of Incorporated Antimicrobial Agent(s)
In Polymeric or Hydrophobic Materials
- C. American National Standards Institute/Builders Hardware Manufacturers Association (ANSI/BHMA):
- A156.1-06.....Butts and Hinges
 - A156.2-03.....Bored and Pre-assembled Locks and Latches
 - A156.3-08.....Exit Devices, Coordinators, and Auto Flush
Bolts
 - A156.4-08.....Door Controls (Closers)
 - A156.5-01.....Auxiliary Locks and Associated Products
 - A156.6-05.....Architectural Door Trim
 - A156.8-05.....Door Controls-Overhead Stops and Holders
 - A156.12-05Interconnected Locks and Latches
 - A156.13-05.....Mortise Locks and Latches Series 1000
 - A156.14-07Sliding and Folding Door Hardware
 - A156.15-06.....Release Devices-Closer Holder, Electromagnetic
and Electromechanical
 - A156.16-08.....Auxiliary Hardware
 - A156.17-04Self-Closing Hinges and Pivots
 - A156.18-06.....Materials and Finishes
 - A156.20-06Strap and Tee Hinges, and Hasps
 - A156.21-09.....Thresholds

- A156.22-05.....Door Gasketing and Edge Seal Systems
- A156.23-04.....Electromagnetic Locks
- A156.24-03.....Delayed Egress Locking Systems
- A156.25-07Electrified Locking Devices
- A156.26-06.....Continuous Hinges
- A156.28-07Master Keying Systems
- A156.29-07Exit Locks and Alarms
- A156.30-03High Security Cylinders
- A156.31-07Electric Strikes and Frame Mounted Actuators
- A250.8-03.....Standard Steel Doors and Frames
- D. National Fire Protection Association (NFPA):
 - 80-10.....Fire Doors and Fire Windows
 - 101-09.....Life Safety Code
- E. Underwriters Laboratories, Inc. (UL):
 - Building Materials Directory (2008)

PART 2 - PRODUCTS

2.1 BUTT HINGES

- A. ANSI A156.1. Provide only three-knuckle hinges, except five-knuckle where the required hinge type is not available in a three-knuckle version (e.g., some types of swing-clear hinges). The following types of butt hinges shall be used for the types of doors listed, except where otherwise specified:
 - 1. Exterior Doors: Type A2112/A5112 for doors 900 mm (3 feet) wide or less and Type A2111/A5111 for doors over 900 mm (3 feet) wide. Hinges for exterior outswing doors shall have non-removable pins. Hinges for exterior fire-rated doors shall be of stainless steel material.
 - 2. Interior Doors: Type A8112/A5112 for doors 900 mm (3 feet) wide or less and Type A8111/A5111 for doors over 900 mm (3 feet) wide. Hinges for doors exposed to high humidity areas (shower rooms, toilet rooms, kitchens, janitor rooms, etc. shall be of stainless steel material.
- B. Provide quantity and size of hinges per door leaf as follows:
 - 1. Doors up to 1210 mm (4 feet) high: 2 hinges.
 - 2. Doors 1210 mm (4 feet) to 2260 mm (7 feet 5 inches) high: 3 hinges minimum.
 - 3. Doors greater than 2260 mm (7 feet 5 inches) high: 4 hinges.

4. Doors up to 900 mm (3 feet) wide, standard weight: 114 mm x 114 mm (4-1/2 inches x 4-1/2 inches) hinges.
5. Doors over 900 mm (3 feet) to 1065 mm (3 feet 6 inches) wide, standard weight: 127 mm x 114 mm (5 inches x 4-1/2 inches).
6. Doors over 1065 mm (3 feet 6 inches) to 1210 mm (4 feet), heavy weight: 127 mm x 114 mm (5 inches x 4-1/2 inches).
7. Provide heavy-weight hinges where specified.
8. At doors weighing 330 kg (150 lbs.) or more, furnish 127 mm (5 inch) high hinges.

C. See Articles "MISCELLANEOUS HARDWARE" and "HARDWARE SETS" for pivots and hinges other than butts specified above and continuous hinges specified below.

2.2 CONTINUOUS HINGES

- A. ANSI/BHMA A156.26, Grade 1-600.
 1. Listed under Category N in BHMA's "Certified Product Directory."
- B. General: Minimum 0.120-inch- (3.0-mm-) thick, hinge leaves with minimum overall width of 4 inches (102 mm); fabricated to full height of door and frame and to template screw locations; with components finished after milling and drilling are complete
- C. Continuous, Barrel-Type Hinges: Hinge with knuckles formed around a Teflon-coated 6.35mm (0.25-inch) minimum diameter pin that extends entire length of hinge.
 1. Base Metal for Exterior Hinges: Stainless steel.
 2. Base Metal for Interior Hinges: Steel.
 3. Base Metal for Hinges for Fire-Rated Assemblies: Steel.
 4. Provide with non-removable pin (hospital tip option) at lockable outswing doors.
 5. Where required to clear adjacent casing, trim, and wall conditions and allow full door swing, provide wide throw hinges of minimum width required.
 6. Provide with manufacturer's cut-outs for separate mortised power transfers and/or mortised automatic door bottoms where they occur.
 7. Where thru-wire power transfers are integral to the hinge, provide hinge with easily removable portion to allow easy access to wiring connections.
 8. Where models are specified that provide an integral wrap-around edge guard for the hinge edge of the door, provide manufacturer's

adjustable threaded stud and machine screw mechanism to allow the door to be adjusted within the wrap-around edge guard.

2.3 DOOR CLOSING DEVICES

- A. Closing devices shall be products of one manufacturer for each type specified.

2.4 OVERHEAD CLOSERS

- A. Conform to ANSI A156.4, Grade 1.
- B. Closers shall conform to the following:
 - 1. The closer shall have minimum 50 percent adjustable closing force over minimum value for that closer and have adjustable hydraulic back check effective between 60 degrees and 85 degrees of door opening.
 - 2. Where specified, closer shall have hold-open feature.
 - 3. Size Requirements: Provide multi-size closers, sizes 1 through 6, except where multi-size closer is not available for the required application.
 - 4. Material of closer body shall be forged or cast.
 - 5. Arm and brackets for closers shall be steel, malleable iron or high strength ductile cast iron.
 - 6. Where closers are exposed to the exterior or are mounted in rooms that experience high humidity, provide closer body and arm assembly of stainless steel material.
 - 7. Closers shall have full size metal cover; plastic covers will not be accepted.
 - 8. Closers shall have adjustable hydraulic back-check, separate valves for closing and latching speed, adjustable back-check positioning valve, and adjustable delayed action valve.
 - 9. Provide closers with any accessories required for the mounting application, including (but not limited to) drop plates, special soffit plates, spacers for heavy-duty parallel arm fifth screws, bull-nose or other regular arm brackets, longer or shorter arm assemblies, and special factory templating. Provide special arms, drop plates, and templating as needed to allow mounting at doors with overhead stops and/or holders.
 - 10. Closer arms or backcheck valve shall not be used to stop the door from overswing, except in applications where a separate wall, floor, or overhead stop cannot be used.
 - 11. Provide parallel arm closers with heavy duty rigid arm.

12. Where closers are to be installed on the push side of the door, provide parallel arm type except where conditions require use of top jamb arm.
13. Provide all surface closers with the same body attachment screw pattern for ease of replacement and maintenance.
14. All closers shall have a 1 ½" (38mm) minimum piston diameter.

2.5 FLOOR CLOSERS AND FLOOR PIVOT SETS

- A. Comply with ANSI A156.4. Provide stainless steel floor plates for floor closers and floor pivots, except where metal thresholds occur. Provide cement case for all floor closers. Floor closers specified for fire doors shall comply with Underwriters Laboratories, Inc., requirements for concealed type floor closers for classes of fire doors indicated on drawings. Hold-open mechanism, where required, shall engage when door is opened 105 degrees, except when door swing is limited by building construction or equipment, the hold-open feature shall engage when door is opened approximately 90 degrees. The hold-open mechanism shall be selectable on/off by turning a screw through the floor plate. Floor closers shall have adjustable hydraulic back-check, adjustable close speed, and adjustable latch speed. Provide closers with delayed action where a hold-open mechanism is not required. Floor closers shall be multi-sized. Single acting floor closers shall also have built in dead stop. Where required, provide closers with special cement cases appropriate for shallow deck installation or where concrete joint lines run through the floor blockout. At offset-hung doors installed in deep reveals, provide special closer arm and spindle to allow for installation. Where stone or terrazzo is applied over the floor closer case, provide closer without floor plate and with extended spindle (length as required) and special cover pan (depth as required) to allow closer to be accessed without damaging the material applied over the closer. Pivots for non-labeled doors shall be cast, forged or extruded brass or bronze.
- B. Where floor closer appears in hardware set provide the following as applicable.
 1. Double Acting Floor Closers: Type C06012.
 2. Single Acting Floor Closer: Type C06021 (center pivoted).
(Intermediate pivot is not required).
 3. Single Acting Floor Closers: Type C06041 (offset pivoted).

4. Single Acting Floor Closer for Labeled Fire Doors: Type C06051
(offset pivoted).
5. Single Acting Floor Closers For Lead Lined Doors: Type C06071
(offset pivoted).

2.6 DOOR STOPS

- A. Conform to ANSI A156.16.
- B. Provide door stops wherever an opened door or any item of hardware thereon would strike a wall, column, equipment or other parts of building construction. For concrete, masonry or quarry tile construction, use lead expansion shields for mounting door stops.
- C. Where cylindrical locks with turn pieces or pushbuttons occur, equip wall bumpers Type L02251 (rubber pads having concave face) to receive turn piece or button.
- D. Provide floor stops (Type L02141 or L02161 in office areas; Type L02121 x 3 screws into floor elsewhere. Wall bumpers, where used, must be installed to impact the trim or the door within the leading half of its width. Floor stops, where used, must be installed within 4-inches of the wall face and impact the door within the leading half of its width.
- E. Where drywall partitions occur, use floor stops, Type L02141 or L02161 in office areas, Type L02121 elsewhere.
- F. Provide stop Type L02011, as applicable for exterior doors. At outswing doors where stop can be installed in concrete, provide stop mated to concrete anchor set in 76mm (3-inch) core-drilled hole and filled with quick-setting cement.
- G. Omit stops where floor mounted door holders are required and where automatic operated doors occur.
- H. Provide appropriate roller bumper for each set of doors (except where closet doors occur) where two doors would interfere with each other in swinging.
- I. Provide appropriate door mounted stop on doors in individual toilets where floor or wall mounted stops cannot be used.
- J. Provide overhead surface applied stop Type C02541, ANSI A156.8 on patient toilet doors in bedrooms where toilet door could come in contact with the bedroom door.
- K. Provide door stops on doors where combination closer magnetic holders are specified, except where wall stops cannot be used or where floor stops cannot be installed within 4-inches of the wall.

- L. Where the specified wall or floor stop cannot be used, provide concealed overhead stops (surface-mounted where concealed cannot be used).

2.7 OVERHEAD DOOR STOPS AND HOLDERS

- A. Conform to ANSI Standard A156.8. Overhead holders shall be of sizes recommended by holder manufacturer for each width of door. Set overhead holders for 110 degree opening, unless limited by building construction or equipment. Provide Grade 1 overhead concealed slide type: stop-only at rated doors and security doors, hold-open type with exposed hold-open on/off control at all other doors requiring overhead door stops.

2.8 FLOOR DOOR HOLDERS

- A. Conform to ANSI Standard A156.16. Provide extension strikes for Types L01301 and L01311 holders where necessary.

2.9 LOCKS AND LATCHES

- A. Conform to ANSI A156.2. Locks and latches for doors 45 mm (1-3/4 inch) thick or over shall have beveled fronts. Lock cylinders shall have not less than six pins. Cylinders for all locksets shall be removable core type. Cylinder shall be removable by special key or tool. Construct all cores so that they will be interchangeable into the core housings of all mortise locks, rim locks, cylindrical locks, and any other type lock included in the Great Grand Master Key System. Disassembly of lever or lockset shall not be required to remove core from lockset. All locksets or latches on double doors with fire label shall have latch bolt with 19 mm (3/4 inch) throw, unless shorter throw allowed by the door manufacturer's fire label. Provide temporary keying device or construction core of allow opening and closing during construction and prior to the installation of final cores.

- B. In addition to above requirements, locks and latches shall comply with following requirements:

- 1. Mortise Lock and Latch Sets: Conform to ANSI/BHMA A156.13. Mortise locksets shall be series 1000, minimum Grade 2. All locksets and latchsets, except on designated doors in Psychiatric (Mental Health) areas, shall have lever handles fabricated from cast stainless steel. Provide sectional (lever x rose) lever design matching the Standard Collection, Type "J" by Sargent. No substitute lever material shall be accepted. All locks and latchsets shall be furnished with 122.55 mm (4-7/8-inch) curved lip strike and wrought box. At outswing pairs with overlapping astragals, provide flat lip

- strip with 21mm (7/8-inch) lip-to-center dimension. Lock function F02 shall be furnished with emergency tools/keys for emergency entrance. All lock cases installed on lead lined doors shall be lead lined before applying final hardware finish. Furnish armored fronts for all mortise locks. Where mortise locks are installed in high-humidity locations or where exposed to the exterior on both sides of the opening, provide non-ferrous mortise lock case.
2. Cylindrical Lock and Latch Sets: levers shall meet ADA (Americans with Disabilities Act) requirements. Cylindrical locksets shall be series 4000 Grade I. All locks and latch sets shall be furnished with 122.55 mm (4-7/8-inch) curved lip strike and wrought box. At outswing pairs with overlapping astragals, provide flat lip strip with 21mm (7/8-inch) lip-to-center dimension. Provide lever design to match design selected by Architect or to match existing lever design. Where two turn pieces are specified for lock F76, turn piece on inside knob shall lock and unlock inside knob, and turn piece on outside knob shall unlock outside knob when inside knob is in the locked position. (This function is intended to allow emergency entry into these rooms without an emergency key or any special tool.)
 3. Auxiliary locks shall be as specified under hardware sets and conform to ANSI A156.5.
 4. Locks on designated doors in Psychiatric (Mental Health) areas shall be paddle type with arrow projection covers and be UL Listed. Provide these locks with paddle in the down position on both sides of the door. Locks shall be fabricated of wrought stainless steel.
 5. Privacy locks in non-mental-health patient rooms shall have an inside thumbturn for privacy and an outside thumbturn for emergency entrance. Single occupancy patient privacy doors shall typically swing out; where such doors cannot swing out, provide center-pivoted doors with rescue hardware (see HW-2B).

2.10 PUSH-BUTTON COMBINATION LOCKS

- A. ANSI/BHMA A156.13, Grade 1. Battery operated pushbutton entry.
- B. Construction: Heavy duty mortise lock housing conforming to ANSI/BHMA A156.13, Grade 1. Lever handles and operating components in compliance with the UFAS and the ADA Accessibility Guidelines. Match lever handles of locks and latch sets on adjacent doors.

- C. Special Features: Key override to permit a master keyed security system and a pushbutton security code activated passage feature to allow access without using the entry code.

2.11 ELECTROMAGNETIC LOCKS

- A. ANSI/BHMA A156.23; electrically powered, of strength and configuration indicated; with electromagnet attached to frame and armature plate attached to door. Listed under Category E in BHMA's "Certified Product Directory."
1. Type: Full exterior or full interior, as required by application indicated.
 2. Strength Ranking: 1000 lbf (4448 N).
 3. Inductive Kickback Peak Voltage: Not more than 53 V.
- B. Delayed-Egress Locks: BHMA A156.24. Listed under Category G in BHMA's "Certified Product Directory".
1. Means of Egress Doors: Lock releases within 15 seconds after applying a force not more than 15 lbf (67 N) for not more than 3 seconds, as required by NFPA 101.
 2. Security Grade: Activated from secure side of door by initiating device.
 3. Movement Grade: Activated by door movement as initiating device.
 4. The lock housing shall not project more than 4-inches (101mm) from the underside of the frame head stop.

2.12 ELECTRIC STRIKES

- A. ANSI/ BHMA A156.31 Grade 1.
- B. General: Use fail-secure electric strikes at fire-rated doors.

2.13 KEYS

- A. Stamp all keys with change number and key set symbol. Furnish keys in quantities as follows:

Locks/Keys	Quantity
Cylinder locks	2 keys each
Cylinder lock change key blanks	100 each different key way
Master-keyed sets	6 keys each
Grand Master sets	6 keys each
Great Grand Master set	5 keys
Control key	2 keys

- B. Psychiatric keys shall be cut so that first two bittings closest to the key shoulder are shallow to provide greater strength at point of greatest torque.

2.14 KEY CABINET

- A. ANSI Standard A156.5. Provide key cabinet made of cold rolled, 1.2 mm (0.0478 inch) thick furniture steel electro-welded. Doors shall have "no sag" continuous brass-pin piano type hinge and be equipped with chrome plated locking door handles, hook cam and mechanical pushbutton door lock. Key Cabinet and Key Control System shall accommodate all keys for this project plus 25 percent. Provide minimum number of multiple cabinets where a single cabinet of largest size will not accommodate the required number of keys.
- B. Key tags shall consist of two sets: Permanent self-locking and loan key snaphook type with tag colors as follows: Red fiber marker of the permanent self-locking type approximately 32 mm (1-1/4 inch) in diameter engraved with the legend "FILE KEY MUST NOT BE LOANED." Also furnish for each hook a white cloverleaf key marker with snap-hooks engraved with the legend "LOAN KEY."
- C. The manufacturer of the lock cylinders and locks shall attach a key tag to keys of each lock cylinder and shall mark thereon the respective item number and key change number. Provide each group of keys in a key gathering envelope (supplied by Key Cabinet Manufacturer) in which the lock manufacturer shall include the following information: Item number, key change number and door number. The contractor shall furnish the Key Cabinet Manufacturer the hardware and keying schedules and change keys.
- D. The Key Cabinet Manufacturer shall set up a three-way cross index system, including master keys, listing the keys alphabetically, the hooks numerically and the key changes numerically on different colored index cards. Index cards shall be typewritten and inserted in a durable binder. Attach the keys to the two sets of numbered tags supplied with the cabinet. (The permanent tag and the loan key tag). Instruct the owner in proper use of the system. Install cabinet as directed by the COR.

2.15 ARMOR PLATES, KICK PLATES, MOP PLATES AND DOOR EDGING

- A. Conform to ANSI Standard A156.6.
- B. Provide protective plates and door edging as specified below:
 - 1. Kick plates, mop plates and armor plates of metal, Type J100 series.

2. Provide kick plates and mop plates where specified. Kick plates shall be 254 mm (10 inches) or 305 mm (12 inches) high. Mop plates shall be 152 mm (6 inches) high. Both kick and mop plates shall be minimum 1.27 mm (0.050 inches) thick. Provide kick and mop plates beveled on all 4 edges (B4E). On push side of doors where jamb stop extends to floor, make kick plates 38 mm (1-1/2 inches) less than width of door, except pairs of metal doors which shall have plates 25 mm (1 inch) less than width of each door. Extend all other kick and mop plates to within 6 mm (1/4 inch) of each edge of doors. Kick and mop plates shall butt astragals. For jamb stop requirements, see specification sections pertaining to door frames.
3. Kick plates and/or mop plates are not required on following door sides:
 - a. Armor plate side of doors;
 - b. Exterior side of exterior doors;
 - c. Closet side of closet doors;
 - d. Both sides of aluminum entrance doors.
4. Armor plates for doors are listed under Article "Hardware Sets". Armor plates shall be thickness as noted in the hardware set, 875 mm (35 inches) high and 38 mm (1-1/2 inches) less than width of doors, except on pairs of metal doors. Provide armor plates beveled on all 4 edges (B4E). Plates on pairs of metal doors shall be 25 mm (1 inch) less than width of each door. Where top of intermediate rail of door is less than 875 mm (35 inches) from door bottom, extend armor plates to within 13 mm (1/2 inch) of top of intermediate rail. On doors equipped with panic devices, extend armor plates to within 13 mm (1/2 inch) of panic bolt push bar.
5. Where louver or grille occurs in lower portion of doors, substitute stretcher plate and kick plate in place of armor plate. Size of stretcher plate and kick plate shall be 254 mm (10 inches) high.
6. Provide stainless steel edge guards where so specified at wood doors. Provide mortised type instead of surface type except where door construction and/or ratings will not allow. Provide edge guards of bevel and thickness to match wood door. Provide edge guards with factory cut-outs for door hardware that must be installed through or extend through the edge guard. Provide full-height edge guards except where door rating does not allow; in such cases, provide edge guards to height of bottom of typical lockset

armor front. Forward edge guards to wood door manufacturer for factory installation on doors.

2.16 EXIT DEVICES

- A. Conform to ANSI Standard A156.3. Exit devices shall be Grade 1; type and function are specified in hardware sets. Provide flush with finished floor strikes for vertical rod exit devices in interior of building. Trim shall have cast satin stainless steel lever handles of design similar to locksets, unless otherwise specified. Provide key cylinders for keyed operating trim and, where specified, cylinder dogging.
- B. Surface vertical rod panics shall only be provided less bottom rod; provide fire pins as required by exit device and door fire labels. Do not provide surface vertical rod panics at exterior doors.
- C. Concealed vertical rod panics shall be provided less bottom rod at interior doors, unless lockable or otherwise specified; provide fire pins as required by exit device and door fire labels. Where concealed vertical rod panics are specified at exterior doors, provide with both top and bottom rods.
- D. Where removable mullions are specified at pairs with rim panic devices, provide mullion with key-removable feature.
- E. At non-rated openings with panic hardware, provide panic hardware with key cylinder dogging feature.
- F. Exit devices for fire doors shall comply with Underwriters Laboratories, Inc., requirements for Fire Exit Hardware. Submit proof of compliance.

2.17 FLUSH BOLTS (LEVER EXTENSION)

- A. Conform to ANSI A156.16. Flush bolts shall be Type L24081 unless otherwise specified. Furnish proper dustproof strikes conforming to ANSI A156.16, for flush bolts required on lower part of doors.
- B. Lever extension manual flush bolts shall only be used at non-fire-rated pairs for rooms only accessed by maintenance personnel.
- C. Face plates for cylindrical strikes shall be rectangular and not less than 25 mm by 63 mm (1 inch by 2-1/2 inches).
- D. Friction-fit cylindrical dustproof strikes with circular face plate may be used only where metal thresholds occur.
- E. Provide extension rods for top bolt where door height exceeds 2184 mm (7 feet 2 inches).

2.18 FLUSH BOLTS (AUTOMATIC)

- A. Conform to ANSI A156.3. Dimension of flush bolts shall conform to ANSI A115. Bolts shall conform to Underwriters Laboratories, Inc., requirements for fire door hardware. Flush bolts shall automatically latch and unlatch. Furnish dustproof strikes conforming to ANSI A156.16 for bottom flushbolt. Face plates for dustproof strike shall be rectangular and not less than 38 mm by 90 mm (1-1/2 by 3-1/2 inches).
- B. At interior doors, provide auto flush bolts less bottom bolt, unless otherwise specified, except at wood pairs with fire-rating greater than 20 minutes; provide fire pins as required by auto flush bolt and door fire labels.

2.19 DOOR PULLS WITH PLATES

- A. Conform to ANSI A156.6. Pull Type J401, 152 mm (6 inches) high by 19 mm (3/4 inches) diameter with plate Type J302, 90 mm by 350 mm (3-1/2 inches by 14 inches), unless otherwise specified. Provide pull with projection of 70 mm (2 3/4 inches) and a clearance of 51 mm (2 inches). Cut plates of door pull plate for cylinders, or turn pieces where required.

2.20 PUSH PLATES

- A. Conform to ANSI A156.6. Metal, Type J302, 200 mm (8 inches) wide by 350 mm (14 inches) high. Provide metal Type J302 plates 100 mm (4 inches wide by 350 mm (14 inches) high) where push plates are specified for doors with stiles less than 200 mm (8 inches) wide. Cut plates for cylinders, and turn pieces where required.

2.21 COMBINATION PUSH AND PULL PLATES

- A. Conform to ANSI 156.6. Type J303, stainless steel 3 mm (1/8 inch) thick, 80 mm (3-1/3 inches) wide by 800 mm (16 inches) high), top and bottom edges shall be rounded. Secure plates to wood doors with 38 mm (1-1/2 inch) long No. 12 wood screws. Cut plates for turn pieces, and cylinders where required. Pull shall be mounted down.

2.22 COORDINATORS

- A. Conform to ANSI A156.16. Coordinators, when specified for fire doors, shall comply with Underwriters Laboratories, Inc., requirements for fire door hardware. Coordinator may be omitted on exterior pairs of doors where either door will close independently regardless of the position of the other door. Coordinator may be omitted on interior pairs of non-labeled open where open back strike is used. Open back strike shall not be used on labeled doors. Paint coordinators to match

door frames, unless coordinators are plated. Provide bar type coordinators, except where gravity coordinators are required at acoustic pairs. For bar type coordinators, provide filler bars for full width and, as required, brackets for push-side surface mounted closers, overhead stops, and vertical rod panic strikes.

2.23 THRESHOLDS

- A. Conform to ANSI A156.21, mill finish extruded aluminum, except as otherwise specified. In existing construction, thresholds shall be installed in a bed of sealant with ¼-20 stainless steel machine screws and expansion shields. In new construction, embed aluminum anchors coated with epoxy in concrete to secure thresholds. Furnish thresholds for the full width of the openings.
- B. For thresholds at elevators entrances see other sections of specifications.
- C. At exterior doors and any interior doors exposed to moisture, provide threshold with non-slip abrasive finish.
- D. Provide with miter returns where threshold extends more than 12 mm (0.5 inch) from frame face.

2.24 AUTOMATIC DOOR BOTTOM SEAL AND RUBBER GASKET FOR LIGHT PROOF OR SOUND CONTROL DOORS

- A. Conform to ANSI A156.22. Provide mortise or under-door type, except where not practical. For mortise automatic door bottoms, provide type specific for door construction (wood or metal).

2.25 WEATHERSTRIPS (FOR EXTERIOR DOORS)

- A. Conform to ANSI A156.22. Air leakage shall not to exceed 0.50 CFM per foot of crack length ($0.000774\text{m}^3/\text{s/m}$).

2.26 MISCELLANEOUS HARDWARE

- A. Access Doors (including Sheet Metal, Screen and Woven Wire Mesh Types): Except for fire-rated doors and doors to Temperature Control Cabinets, equip each single or double metal access door with Lock Type E76213, conforming to ANSI A156.5. Key locks as directed. Ship lock prepaid to the door manufacturer. Hinges shall be provided by door manufacturer.
- B. Cylinders for Various Partitions and Doors: Key cylinders same as entrance doors of area in which partitions and door occur, except as otherwise specified. Provide cylinders to operate locking devices where specified for following partitions and doors:
 - 1. Folding doors and partitions.
 - 2. Wicket door (in roll-up door assemblies).

3. Slide-up doors.
 4. Swing-up doors.
 5. Fire-rated access doors-Engineer's key set.
 6. Doors from corridor to electromagnetic shielded room.
 7. Day gate on vault door.
- C. Mutes: Conform to ANSI A156.16. Provide door mutes or door silencers Type L03011 or L03021, depending on frame material, of white or light gray color, on each steel or wood door frame, except at fire-rated frames, lead-lined frames and frames for sound-resistant, lightproof and electromagnetically shielded doors. Furnish 3 mutes for single doors and 2 mutes for each pair of doors, except double-acting doors. Provide 4 mutes or silencers for frames for each Dutch type door. Provide 2 mutes for each edge of sliding door which would contact door frame.

2.27 PADLOCKS FOR VARIOUS DOORS, GATES AND HATCHES

- A. ASTM E883, size 50 mm (2 inch) wide chain; furnish extended shackles as required by job conditions. Provide padlocks, with key cylinders, for each door in following areas as noted.
- B. Key padlocks as follows:
1. Refrigerators in Canteen Department: Canteen Storage Set.
 2. All Refrigerator Rooms in Main Kitchen Department: Kitchen Storage Set.
 3. Chain Link Fence Gates for Electrical Substation and other Fenced Buildings or Areas: Engineer's set, except as otherwise specified.
 4. Chain Link Fence Gates for Oxygen Storage Buildings: Maintenance supply set.
 5. Roof Access and Scuttles: Engineer's set.
- C. Omit padlocks on communicating refrigerator doors.

2.28 THERMOSTATIC TEMPERATURE CONTROL VALVE CABINETS

- A. Where lock is shown, equip each cabinet door (metal) with lock Type E06213, conforming to ANSI A156.5. Key locks in Key Sets approved by Contracting Officer. See mechanical drawings and specifications for location of cabinets.
- B. Cabinet manufacturer shall supply the hinges, bolts and pulls. Ship locks to cabinet manufacturer for installation.

2.29 HINGED WIRE GUARDS (FOR WINDOWS, DOORS AND TRANSOMS) AND WIRE PARTITION DOORS

- A. Butt hinges, type A8133 (special swaging) 100 mm by 90 mm (4 inches by 3-1/2 inches), Finish US2C.
 - 1. 3 hinges for guards over 1060 mm (3-1/2 feet) high.
 - 2. 2 hinges for guards less than 1060 mm (3-1/2 feet) high.
- B. Conform to ANSI A156.5. Lock Type E06081 for guards and Type E06061 for partitions.
 - 1. Keying: Except as noted otherwise, key locks like entrance door or space wherein guards and partitions are located except as otherwise specified.
 - 2. Key locks for partitions enclosing mechanical and electrical equipment in Engineer's Set. (See detailed drawings for number of locks and butt hinges required for each guard).

2.30 FINISHES

- A. Exposed surfaces of hardware shall have ANSI A156.18, finishes as specified below. Finishes on all hinges, pivots, closers, thresholds, etc., shall be as specified below under "Miscellaneous Finishes." For field painting (final coat) of ferrous hardware, see Section 09 91 00, PAINTING.
- B. 626 or 630: All surfaces on exterior and interior of buildings, except where other finishes are specified.
- C. Miscellaneous Finishes:
 - 1. Hinges --exterior doors: 626 or 630.
 - 2. Hinges --interior doors: 652 or 630.
 - 3. Pivots: Match door trim.
 - 4. Door Closers: Factory applied paint finish. Dull or Satin Aluminum color.
 - 5. Thresholds: Mill finish aluminum.
 - 6. Cover plates for floor hinges and pivots: 630.
 - 7. Other primed steel hardware: 600.
- D. Hardware Finishes for Existing Buildings: U.S. Standard finishes shall match finishes of hardware in (similar) existing spaces except where otherwise specified.
- E. Special Finish: Exposed surfaces of hardware for dark bronze anodized aluminum doors shall have oxidized oil rubbed bronze finish (dark bronze) finish on door closers shall closely match doors.

- F. Anti-microbial Coating: All hand-operated hardware (levers, pulls, push bars, push plates, paddles, and panic bars) shall be provided with an anti-microbial/anti-fungal coating that has passed ASTM E2180 tests. Coating to consist of ionic silver (Ag⁺). Silver ions surround bacterial cells, inhibiting growth of bacteria, mold, and mildew by blockading food and respiration supplies.

2.31 BASE METALS

- A. Apply specified U.S. Standard finishes on different base metals as following:

Finish	Base Metal
652	Steel
626	Brass or bronze
630	Stainless steel

PART 3 - EXECUTION

3.1 HARDWARE HEIGHTS

- A. For existing buildings locate hardware on doors at heights to match existing hardware. The Contractor shall visit the site, verify location of existing hardware and submit locations to VA COR for approval.
- B. Hardware Heights from Finished Floor:
- Exit devices centerline of strike (where applicable) 1024 mm (40-5/16 inches).
 - Locksets and latch sets centerline of strike 1024 mm (40-5/16 inches).
 - Deadlocks centerline of strike 1219 mm (48 inches).
 - Hospital arm pull 1168 mm (46 inches) to centerline of bottom supporting bracket.
 - Centerline of door pulls to be 1016 mm (40 inches).
 - Push plates and push-pull shall be 1270 mm (50 inches) to top of plate.
 - Push-pull latch to be 1024 mm (40-5/16 inches) to centerline of strike.
 - Locate other hardware at standard commercial heights. Locate push and pull plates to prevent conflict with other hardware.

3.2 INSTALLATION

- A. Closer devices, including those with hold-open features, shall be equipped and mounted to provide maximum door opening permitted by building construction or equipment. Closers shall be mounted on side of door inside rooms, inside stairs, and away from corridors. At exterior

doors, closers shall be mounted on interior side. Where closers are mounted on doors they shall be mounted with sex nuts and bolts; foot shall be fastened to frame with machine screws.

B. Hinge Size Requirements:

Door Thickness	Door Width	Hinge Height
45 mm (1-3/4 inch)	900 mm (3 feet) and less	113 mm (4-1/2 inches)
45 mm (1-3/4 inch)	Over 900 mm (3 feet) but not more than 1200 mm (4 feet)	125 mm (5 inches)
35 mm (1-3/8 inch) (hollow core wood doors)	Not over 1200 mm (4 feet)	113 mm (4-1/2 inches)

C. Hinge leaves shall be sufficiently wide to allow doors to swing clear of door frame trim and surrounding conditions.

D. Where new hinges are specified for new doors in existing frames or existing doors in new frames, sizes of new hinges shall match sizes of existing hinges; or, contractor may reuse existing hinges provided hinges are restored to satisfactory operating condition as approved by COR. Existing hinges shall not be reused on door openings having new doors and new frames. Coordinate preparation for hinge cut-outs and screw-hole locations on doors and frames.

E. Hinges Required Per Door:

Doors 1500 mm (5 ft) or less in height	2 butts
Doors over 1500 mm (5 ft) high and not over 2280 mm (7 ft 6 in) high	3 butts
Doors over 2280 mm (7 feet 6 inches) high	4 butts
Dutch type doors	4 butts
Doors with spring hinges 1370 mm (4 feet 6 inches) high or less	2 butts
Doors with spring hinges over 1370 mm (4 feet 6 inches)	3 butts

F. Fastenings: Suitable size and type and shall harmonize with hardware as to material and finish. Provide machine screws and lead expansion shields to secure hardware to concrete, ceramic or quarry floor tile, or solid masonry. Fiber or rawl plugs and adhesives are not permitted. All fastenings exposed to weather shall be of nonferrous metal.

G. After locks have been installed; show in presence of COR that keys operate their respective locks in accordance with keying requirements.

(All keys, Master Key level and above shall be sent Registered Mail to the Medical Center Director along with the bitting list. Also a copy of the invoice shall be sent to the COR for his records.) Installation of locks which do not meet specified keying requirements shall be considered sufficient justification for rejection and replacement of all locks installed on project.

3.3 FINAL INSPECTION

- A. Installer to provide letter to VA Resident/Project Engineer that upon completion, installer has visited the Project and has accomplished the following:
 - 1. Re-adjust hardware.
 - 2. Evaluate maintenance procedures and recommend changes or additions, and instruct VA personnel.
 - 3. Identify items that have deteriorated or failed.
 - 4. Submit written report identifying problems.

3.4 DEMONSTRATION

- A. Demonstrate efficacy of mechanical hardware and electrical, and electronic hardware systems, including adjustment and maintenance procedures, to satisfaction of Resident/Project Engineer and VA Locksmith.

3.5 HARDWARE SETS

- A. Following sets of hardware correspond to hardware symbols shown on drawings. Only those hardware sets that are shown on drawings will be required. Disregard hardware sets listed in specifications but not shown on drawings.
- B. Hardware Consultant working on a project will be responsible for providing additional information regarding these hardware sets. The numbers shown in the following sets come from BHMA standards.

ELECTRIC HARDWARE ABBREVIATIONS LEGEND:

ADO = Automatic Door Operator

EMCH = Electro-Mechanical Closer-Holder

MHO = Magnetic Hold-Open (wall- or floor-mounted)

INTERIOR SINGLE DOORS

HW-1F

Each Door to Have:

NON-RATED

1	Continuous Hinge	
1	Latchset	F04
1	Kick Plate	J102
1	Wall Stop	L02101 CONVEX
3	Silencers	L03011

HW-2

Each Door to Have:

RATED/NON-RATED

	Hinges	QUANTITY & TYPE AS REQUIRED
1	Keyed Privacy Indicator Lock	F13 x OCCUPANCY INDICATOR
1	Closer	C02011/C02021
1	Kick Plate	J102
1	Mop Plate (@ Inswing Doors)	J103
1	Floor Stop	L02121 x 3 FASTENERS
1	Set Self-Adhesive Seals	R0Y154
STONE THRESHOLD BY OTHER TRADES.		

HW-2G

Each Door to Have:

RATED/NON-RATED

	Hinges	QUANTITY & TYPE AS REQUIRED
1	Keyed Privacy Indicator Lock	F13 x OCCUPANCY INDICATOR
1	Closer	C02011/C02021
1	Kick Plate	J102
1	Mop Plate (@ Inswing Doors)	J103
1	Floor Stop	L02121 x 3 FASTENERS
1	Auto Door Bottom	R0Y346 - HEAVY DUTY
2	Set Self-Adhesive Seals	R0Y154
STONE THRESHOLD BY OTHER TRADES.		

Renovate/Expand Building 11 for Residential Care

HW-2J

Each Door to Have:

NON-RATED

Hinges	QUANTITY & TYPE AS REQUIRED
1 Privacy Lock	F02-MOD X OCCUPANCY INDICATOR
1 Kick Plate	J102
1 Mop Plate (@ Inswing Doors)	J103
1 Wall Stop	L02101 CONVEX
1 Auto Door Bottom	R0Y346 - HEAVY DUTY
2 Set Self-Adhesive Seals	R0Y154
STONE THRESHOLD BY OTHER TRADES.	

HW-3

Each Door to Have:

RATED

Hinges	QUANTITY & TYPE AS REQUIRED
1 Office Lock	F04
1 Closer	C02011/C02021
1 Kick Plate	J102
1 Floor Stop	L02121 x 3 FASTENERS
1 Coat Hook	L03121
1 Set Self-Adhesive Seals	R0Y154

HW-4

Each Door to Have:

NON-RATED

Hinges	QUANTITY & TYPE AS REQUIRED
1 Classroom Lock	F08
1 Overhead Stop	C04541
1 Kick Plate	J102
1 Mop Plate (@ Inswing Doors)	J103 @ TOILET ROOMS ONLY
1 Edge Guard (@ Wood Doors)	J208M / J211 (VERIFY), CUT: HARDWARE
3 Silencers	L03011

HW-4C

Each Door to Have:

RATED

1	Continuous Hinge	x INTEGRAL HINGE GUARD CHANNEL X ADJUSTA-SCREWS
1	Hospital Utility Lock	F09 x PADDLES POINTING DOWN
1	Key Cylinder	TYPE AS REQUIRED
1	Closer	C02011/C02021
1	Armor Plate	J101 x 1.275 MM (0.050 INCH) THICKNESS
1	Edge Guard (@ Wood Doors)	J208M / J211 (VERIFY), CUT: HARDWARE
1	Overhead Stop	C01541-ADJUSTABLE
1	Threshold	J32300 x 57 MM WIDTH (2-1/4 INCHES)
1	Auto Door Bottom	R0Y346 - HEAVY DUTY
1	Set Seals	R0Y164

HW-4D

Each Door to Have:

RATED

1	Continuous Hinge	x INTEGRAL HINGE GUARD CHANNEL X ADJUSTA-SCREWS
1	Classroom Lock	F08
1	Closer	C02011/C02021
1	Armor Plate	J101 x 1.275 MM (0.050 INCH) THICKNESS
1	Mop Plate (@ Inswing Doors)	J103
1	Edge Guard (@ Wood Doors)	J208M / J211 (VERIFY), CUT: HARDWARE
1	Floor Stop (@ Outswing Doors)	L02121 x 3 FASTENERS
1	Wall Stop (@ Inswing Doors)	L02101 CONVEX
1	Set Self-Adhesive Seals	R0Y154

Renovate/Expand Building 11 for Residential Care

HW-4F

Each Door to Have:

RATED

1	Continuous Hinge	x INTEGRAL HINGE GUARD CHANNEL X ADJUSTA-SCREWS
1	Utility Lock	F09
1	Closer	C02011/C02021
1	Armor Plate	J101 x 1.275 MM (0.050 INCH) THICKNESS
1	Edge Guard (@ Wood Doors)	J208M / J211 (VERIFY), CUT: HARDWARE
1	Floor Stop (@ Outswing Doors)	L02121 x 3 FASTENERS
1	Wall Stop (@ Inswing Doors)	L02101 CONVEX
1	Set Self-Adhesive Seals	R0Y154

HW-5D

Each Door to Have:

NON-RATED

	Hinges	QUANTITY & TYPE AS REQUIRED
1	Storeroom Lock	F07
1	Kick Plate	J102 (@ STORAGE, EVM, & HAC ROOMS ONLY)
1	Floor Stop (@ Inswing Doors)	L02121 x 3 FASTENERS
1	Wall Stop (@ Outswing Doors)	L02101 CONVEX
3	Silencers	L03011

HW-10D

Each Pair to Have:

NON-RATED

	Hinges	QUANTITY & TYPE AS REQUIRED
1	Set Auto Flush Bolts	TYPE 25 LESS BOTTOM BOLT
1	Classroom Lock	F08
1	Overlapping Astragal with Self-Adhesive Seal	R0Y634 x R0Y154 x THRU-BOLTS
2	Kick Plates	J102
2	Floor Stops	L02121 x 3 FASTENERS
1	Set Self-Adhesive Seals	R0Y154

HW-12

Each Pair to Have:

RATED

Hinges	QUANTITY & TYPE AS REQUIRED
1 Exit Device	TYPE 7 or 8 F01
1 Exit Device	TYPE 7 or 8 F08 LEVER
1 Key Cylinder	TYPE AS REQUIRED
1 Set Meeting Stile Astragals	R0Y834
2 Closers	C02011/C02021
2 Floor Stops	L02121 x 3 FASTENERS
1 Set Self-Adhesive Seals	R0Y154

HW-12A

Each [MHO] Pair Doors to Have:

NON-RATED/RATED

Hinges	QUANTITY & TYPE AS REQUIRED
1 Exit Device	TYPE 7 or 8 F01
1 Exit Device	TYPE 7 or 8 F08 LEVER
1 Key Cylinder	TYPE AS REQUIRED
1 Set Meeting Stile Astragals	R0Y834
2 Closers	C02011/C02021
2 Magnetic Holder	C00011 TRI-VOLTAGE
2 Floor Stops	L02121 x 3 FASTENERS
1 Set Self-Adhesive Seals	R0Y154

HW-12C

Each [MHO] Pair Double Egress Doors to Have:

RATED

Hinges	QUANTITY & TYPE AS REQUIRED
1 Exit Device	TYPE 7 or 8 F01
1 Exit Device	TYPE 7 or 8 F08 LEVER
1 Key Cylinder	TYPE AS REQUIRED
1 Set Meeting Stile Astragals	R0Y834
2 Closers	C02011/C02021
2 Magnetic Holder	C00011 TRI-VOLTAGE
2 Floor Stops	L02121 x 3 FASTENERS
1 Set Self-Adhesive Seals	R0Y154

HW-E2Each Door to Have:NON-RATED

1	Continuous Hinge	
1	Classroom Lock	F05
1	Closer	C02011/C02021
1	Kick Plate	J102
1	Floor Stop	L02121 x 3 FASTNERS
1	Threshold (outswing door)	J32120 x SILICONE GASKET
1	Threshold (inswing door)	ALUMINUM, PER ARCHITECTURAL DETAIL
1	Door Sweep	R0Y416
1	Set Frame Seals	R0Y164
1	Drip	R0Y976

HW-E3Each Door to Have:NON-RATED

1	Continuous Hinge	x INTEGRAL HINGE GUARD CHANNEL X ADJUSTA-SCREWS
1	Storeroom Lock	F13-MOD x RIGID OUTSIDE LEVER x KEY RETRACTS DEADBOLT AND LATCHBOLT
1	Latch Protector (outswing dr)	
1	Closer	C02011/C02021
1	Edge Guard (@ Wood Doors)	J208M / J211 (VERIFY), CUT: HARDWARE
1	Armor Plate	J101 x 3.125 MM (0.125 INCH) THICKNESS
1	Overhead Holder	C01511-ADJUSTABLE
1	Threshold (outswing door)	J32120 x SILICONE GASKET
1	Threshold (inswing door)	ALUMINUM, PER ARCHITECTURAL DETAIL
1	Door Sweep	R0Y416
1	Set Frame Seals	R0Y164
1	Drip	R0Y976

W-E6

Each Pair to Have:

NON-RATED

2	Continuous Hinge	
1	Set Auto Flush Bolts	TYPE 25
1	Dust Proof Strike	L04021
1	Entry Lock	F11
1	Overlapping Astragal with Self-Adhesive Seal	R0Y634 x R0Y154 x THRU-BOLTS
1	Coordinator	TYPE 21A
2	Closer	C02011/C02021
2	Kick Plate	J102
2	Floor Stop	L02121 x 3 FASTNERS
1	Threshold (outswing door)	J32120 x SILICONE GASKET
1	Threshold (inswing door)	ALUMINUM, PER ARCHITECTURAL DETAIL
2	Door Sweep	R0Y416
1	Set Frame Seals	R0Y164
1	Drip	R0Y976

HW-E9

Each Door to Have:

NON-RATED

2	Continuous Hinge	
1	Exit Device	TYPE 8 F01
1	Exit Device	TYPE 8 F12 LESS PULL
1	Key Cylinder	TYPE AS REQUIRED
2	Latch Protectors (outswing dr.)	
1	Set Meeting Stile Astragals	R0Y834
2	Closer	C02011
2	Kick Plate	J102
2	Floor Stop	L02121 x (3) FASTNERS
1	Threshold	J32120 x SILICONE GASKET
2	Door Sweep	R0416
1	Set Frame Seals	R0Y164
1	Drip	R0Y976

HW-E11

Each [ADO, AC, EL, REX, DPS] Door to Have:

NON-RATED

Hinges	QUANTITY & TYPE AS REQUIRED
1 Transfer Hinge	4-WIRE TYPE AS REQUIRED
1 Electrified Exit Device	TYPE 8 F01
1 Electrified Exit Device	TYPE 8 F12 LESS PULL
1 Power Supply	REGULATED, FILTERED, 24VDC, AMPERAGE AS REQUIRED
1 Key Cylinder	TYPE AS REQUIRED
1 Set Meeting Stile Astragals	R0Y834
2 Closer	C02011
2 Kick Plate	J102
2 Floor Stop	L02121 x (3) FASTNERS
1 Threshold	J32120 x SILICONE GASKET
2 Door Sweep	R0416
1 Set Frame Seals	R0Y164
1 Drip	R0Y976
2 Alarm Contacts	

120VAC POWER, CONDUIT, AND WIRING BY DIVISION 26.

CARD READER BY DIVISION 28.

AUTOMATIC DOOR OPERATORS AND CONTROLS BY SECTION 08 71 13, AUTOMATIC DOOR OPERATORS.

HW-R2

Each Door to Have:

NON-RATED

Hinges	QUANTITY & TYPE AS REQUIRED
1 Latchset	F75
1 Base Stop	L02031 x 3 FASTENERS
3 Silencers	L03011

HW-R2F

Each Pair Doors to Have:

NON-RATED

	Hinges	QUANTITY & TYPE AS REQUIRED
1	Latchset	F75
1	Dustproof strike	L04021
2	Base Stop	L02031 x 3 FASTENERS
3	Silencers	L03011

HW-R3A

Each Door to Have:

NON-RATED

	Hinges	QUANTITY & TYPE AS REQUIRED
1	Privacy	F76B
1	Base Stop	L02031 x 3 FASTENERS
1	Coat Hook	L03121
1	Threshold	J32300 x 57 MM WIDTH (2-1/4 INCHES)
1	Auto Door Bottom	R0Y346 - HEAVY DUTY
2	Sets Self-Adhesive Seals	R0Y154

AT TOILET ROOMS, OMIT METAL THRESHOLD; STONE THRESHOLD BY OTHER TRADES.

HW-R3B

Each Door to Have:

NON-RATED

	Hinges	QUANTITY & TYPE AS REQUIRED
1	Privacy	F76B
1	Dustproof strike	L04021
2	Base Stop	L02031 x 3 FASTENERS
1	Coat Hook	L03121
1	Threshold	J32300 x 57 MM WIDTH (2-1/4 INCHES)
2	Auto Door Bottom	R0Y346 - HEAVY DUTY
3	Sets Self-Adhesive Seals	R0Y154

AT TOILET ROOMS, OMIT METAL THRESHOLD; STONE THRESHOLD BY OTHER TRADES.

SECURITY HARDWARE ABBREVIATIONS LEGEND:

AC = Access Control Device (Card reader, biometric reader, keypad, etc.)
 ADO = Automatic Door Operator
 DEML = Delayed Egress Magnetic Lock
 DEPH = Delayed Egress Panic Exit Device
 DPS = Door Position Switch (Door or Alarm Contact)
 EL = Electric Lock or Electric Lever Exit Device
 PB = Push-button Combination Lock (stand-alone)
 RR = Remote Release Button
 ELR = Electric Latch Retraction Exit Device
 REX = Request-to-Exit Switch in Latching Device Inside Trim

HW-SH-3A

Each [AC, EL, DPS] Door to Have:

RATED/NON-RATED

Hinges	QUANTITY & TYPE AS REQUIRED
1 Transfer Hinge	4-WIRE TYPE AS REQUIRED
1 Electrified Lock	F07 (E01-REX, E06) 24VDC
1 Power Supply	REGULATED, FILTERED, 24VDC, AMPERAGE AS REQUIRED
1 Closer	C02011/C02021
1 Floor Stop	L02121 x 3 FASTENERS
1 Alarm Contact	
1 Set Self-Adhesive Seals	R0Y154

120VAC POWER, CONDUIT, AND WIRING BY DIVISION 26.
 CARD READER BY DIVISION 28.

HW-SH-3DEach [AC, EL, REX, DPS] Door to Have:RATED

1	Continuous Hinge	x INTEGRAL HINGE GUARD CHANNEL X ADJUSTA-SCREWS X 4-THRUWIRE TRANSFER X IN-HINGE ACCESS PANEL
1	Electrified Lock	F07 (E01-REX, E06) 24VDC
1	Power Supply	REGULATED, FILTERED, 24VDC, AMPERAGE AS REQUIRED
1	Closer	C02011/C02021
1	Armor Plate	J101 x 1.275 MM (0.050 INCH) THICKNESS
1	Edge Guard (@ Wood Doors)	J208M / J211 (VERIFY), CUT: HARDWARE
1	Threshold	J32300 x 57 MM WIDTH (2-1/4 INCHES)
1	Auto Door Bottom	R0Y346 - HEAVY DUTY
2	Sets Self-Adhesive Seals	R0Y154
1	Alarm Contact	

120VAC POWER, CONDUIT, AND WIRING BY DIVISION 26.
CARD READER BY DIVISION 28.

HW-SH-4BEach [ADO, AC, EL, REX, DPS] Door to Have:RATED

1	Continuous Transfer Hinge	x INTEGRAL HINGE GUARD CHANNEL X ADJUSTA-SCREWS x 12-THRUWIRE TRANSFER X IN-HINGE ACCESS PANEL
1	Electrified Exit Device	TYPE 1 (E01-REX, E06) F13 LEVER
1	Key Cylinder	TYPE AS REQUIRED
1	Power Supply	TYPE REQUIRED BY PANIC MANUFACTURER X ADO BOARD
1	Armor Plate	J101 x 1.275 MM (0.050 INCH) THICKNESS
1	Edge Guard (@ Wood Doors)	J208M / J211 (VERIFY), CUT: HARDWARE
1	Floor Stop	L02121 x 3 FASTENERS
1	Set Self-Adhesive Seals	R0Y154

POWER TRANSFER **SHARED BY ELECTRIC PANIC AND** RE-ACTIVATION SENSOR WIRING
(RE-ACTIVATION SENSORS PROVIDED BY SECTION 08 71 13).
AUTOMATIC DOOR OPERATOR AND CONTROLS BY SECTION 08 71 13, AUTOMATIC DOOR
OPERATORS.

HW-SH-9

Each [AC, EL, REX, DPS] Pair to Have:

RATED

Hinges	QUANTITY & TYPE AS REQUIRED
1 Transfer Hinge	4-WIRE TYPE AS REQUIRED
1 Set Auto Flush Bolts	TYPE 25
1 Dust Proof Strike	L04021
1 Electrified Lock	F07 (E01-REX, E06) 24VDC
1 Power Supply	REGULATED, FILTERED, 24VDC, AMPERAGE AS REQUIRED
1 Coordinator	TYPE 21A
1 Overlapping Astragal with Self-Adhesive Seal	R0Y634 x R0Y154 x THRU-BOLTS
2 Closers	C02011/C02021
2 Kick Plates	J102 (@ STORAGE ROOMS ONLY)
2 Floor Stops	L02121 x 3 FASTENERS
1 Set Self-Adhesive Seals	R0Y154
2 Alarm Contacts	
120VAC POWER, CONDUIT, AND WIRING BY DIVISION 26.	
CARD READER BY DIVISION 28.	

HW-SH-9C

Each [AC, ADO, EL, REX, DPS] Pair to Have:

RATED

Hinges	QUANTITY & TYPE AS REQUIRED
1 Transfer Hinge	4-WIRE TYPE AS REQUIRED
1 Set Auto Flush Bolts	TYPE 25
1 Dust Proof Strike	L04021
1 Electrified Lock	F07 (E01-REX, E06) 24VDC
1 Power Supply	REGULATED, FILTERED, 24VDC, AMPERAGE AS REQUIRED
1 Coordinator	TYPE 21A
1 Overlapping Astragal with Self-Adhesive Seal	R0Y634 x R0Y154 x THRU-BOLTS
2 Closers	C02011/C02021
2 Kick Plates	J102 (@ STORAGE ROOMS ONLY)
2 Floor Stops	L02121 x 3 FASTENERS
1 Set Self-Adhesive Seals	R0Y154
2 Alarm Contacts	

120VAC POWER, CONDUIT, AND WIRING BY DIVISION 26.

CARD READER BY DIVISION 28.

AUTOMATIC DOOR OPERATORS AND CONTROLS BY SECTION 08 71 13, AUTOMATIC DOOR
OPERATORS.

- - - E N D - - -

SECTION 08 71 13
AUTOMATIC DOOR OPERATORS

PART 1 - GENERAL

1.1 DESCRIPTION

- A. This section specifies equipment, controls and accessories for automatic operation of swing doors.

1.2 RELATED WORK

- A. Aluminum frames entrance work; Section 08 41 13, ALUMINUM-FRAMED ENTRANCES AND STOREFRONTS.
- B. Door hardware; Section 08 71 00, DOOR HARDWARE.
- C. Section 28 13 00, ACCESS CONTROL.
- D. Glass and glazing of doors and frames; Section 08 80 00, GLAZING.
- E. Electric general wiring, connections and equipment requirements; Division 26, ELECTRICAL.
- F. Section 28 31 00, FIRE DETECTION AND ALARM.

1.3 QUALITY ASSURANCE

- A. Automatic door operators, controls and other equipment shall be products of a manufacturer regularly engaged in manufacturing such equipment for a minimum of three years.
- B. One type of automatic door equipment shall be used throughout the building.
- C. Equipment installer shall have specialized experience and shall be approved by the manufacturer.

1.4 WARRANTY

- A. Automatic door operators shall be subject to the terms of the "Warranty of Construction", FAR clause 52.246-21, except that the Warranty period shall be two years in lieu of one year.

1.5 MAINTENANCE MANUALS

- A. In accordance with Section 01 00 00, GENERAL REQUIREMENTS Article titled "INSTRUCTIONS", furnish maintenance manuals and instructions on automatic door operators.

1.6 SUBMITTALS

- A. Submit in accordance with Section 01 33 23, SHOP DRAWINGS, PRODUCT DATA, AND SAMPLES.
- B. Manufacturer's literature and data describing operators, power units, controls, door hardware and safety devices.

C. Shop Drawings:

1. Showing location of controls and safety devices in relationship to each automatically operated door.
2. Showing layout, profiles, product components, including anchorage, accessories, as applicable.
3. Submit templates, wiring diagrams, fabrication details and other information to coordinate the proper installation of the automatic door operators.

D. Submit in writing to COR that items listed in Article 1.3 are in compliance.

1.7 DESIGN CRITERIA

- A. As a minimum, automatic door equipment shall comply with the requirements of BHMA 156.10. Except as otherwise noted on drawings, provide operators which will move the doors from the fully closed to fully opened position in five seconds maximum time interval when speed adjustment is at maximum setting.
- B. Equipment: Conforming to UL 325. Provide key operated power disconnect wall switch for each door installation.
- C. Electrical Wiring, Connections and Equipment: Provide all motor, starter, controls, associated devices, and interconnecting wiring required for the installation. Equipment and wiring shall be as specified in Division 26, ELECTRICAL.

1.8 APPLICABLE PUBLICATIONS

- A. The publications listed below form a part of this specification to the extent referenced. The publications are referenced in the text by the basic designation only.
- B. Builders Hardware Manufacturers Association, Inc. (BHMA):
A156.10-05.....Power Operated Pedestrian Doors (BHMA 1601)
- C. National Fire Protection Association (NFPA):
101-09.....Life Safety Code
- D. Underwriters Laboratory (UL):
325-10.....Door, Drapery, Gate, Louver, and Window
Operators and Systems

1.9 DELIVERY AND STORAGE

- A. Delivery shall be in factory's original, unopened, undamaged container with identification labels attached.

PART 2 - PRODUCTS

2.1 SWING DOOR OPERATORS

- A. General: Swing door operators shall be of institutional type, door panel size 600 mm to 1250 mm (2'-0" to 5'-0") width, weight not to exceed 300 kg (600 pounds), electric operated for overhead mounting within the header or transom. Furnish metal mounting supports, brackets and other accessories necessary for the installation of operators at the head of the door frames. The motor on automatic door operator shall be provided with an interlock so that the motor will not operate when doors are electrically locked from opening.
- B. Operators shall have checking mechanism providing cushioning action at last part of door travel, in both opening and closing cycle. Operators shall be capable of recycling doors instantaneously to full open position from any point in the closing cycle when control switch is activated. Operators shall, when automatic power is interrupted or shut-off, permit doors to easily open manually without damage to automatic operator system.
- C. Operator, enclosed in housing, shall open door by energizing motor and shall stop by electrically reducing voltage and stalling motor against mechanical stop. Door shall close by means of spring energy, and close force shall be controlled by gear system and motor being used as dynamic break without power, or controlled by hydraulic closer in electro-hydraulic operators. System shall operate as manual door control in event of power failure. Opening and closing speeds shall be adjustable:
 - 1. Operator Housing: Housing shall be a minimum of 112 mm (4-1/2 inches) wide by 140 mm (5.5 inches) high aluminum extrusions with enclosed end caps for application to 100 mm (4 inches) and larger frame systems. All structural sections shall have a minimum thickness of 3.2 mm (0.125 inch) and be fabricated of a minimum of 6063-T5 aluminum alloy.
 - 2. Power Operator: Completely assembled and sealed unit which shall include gear drive transmission, mechanical spring and bearings, all located in aluminum case and filled with special lubricant for extreme temperature conditions. Complete unit shall be rubber mounted with provisions for easy maintenance and replacement, without removing door from pivots or frame.

3. Connecting hardware shall have drive arm attached to door with a pin linkage rotating in a self-lubricating bearing. Door shall not pivot on shaft of operator.
4. Electrical Control: Operator shall have a self contained electrical control unit, including necessary transformers, relays, rectifiers, and other electronic components for proper operation and switching of power operator. All connecting harnesses shall have interlocking plugs.

2.2 MICROPROCESSOR CONTROLS

- A. The system shall include a multi-function microprocessor control providing adjustable hold open time (1-30 seconds), LED indications for sensor input signals and operator status and power assist close options. Control shall be capable of receiving activation signals from any device with normally open dry contact output. All activation modes shall provide fully adjustable opening speed:
- B. The door shall be held open by low voltage applied to the continuous duty motor. The control shall include an adjustable safety circuit that monitors door operation and stops the opening direction of the door if an obstruction is sensed. The motor shall include a recycle feature that reopens the door if an obstruction is sensed at any point during the closing cycle. The control shall include a standard three position key switch with functions for ON, OFF, and HOLD OPEN, mounted on operator enclosure, door frame, or wall, as indicated in the architectural drawings.

2.3 POWER UNITS

Each power unit shall be self-contained, electric operated and independent of the door operator. Capacity and size of power circuits shall be in accordance with automatic door operator manufacturer's specifications and Division 26 - ELECTRICAL.

2.4 DOOR CONTROLS

- A. Opening and closing actions of doors shall be actuated by controls and safety devices specified, and conform to ANSI 156.10. Controls shall cause doors to open instantly when control device is actuated; hold doors in open positions; then, cause doors to close, unless safety device or reactivated control interrupts operation.
- B. Manual Controls:
 1. Push Plate Wall Switch: Recess type, stainless steel push plate minimum 100 mm by 100 mm (four-inch by four-inch), with 13 mm (1/2-

inch) high letters "To Operate Door--Push" engraved on face of plate.

- C. Motion Detector: The motion detector may be surface mounted or concealed, to provide a signal to actuate the door operator, and monitor the immediate zone, to detect intrusion by persons, carts or similar objects. The zone which the detector monitors shall be 1500 mm (five feet) deep and 1500 mm (five feet) across, plus or minus 150 mm (six inches) on all dimensions. The maximum response time shall be no less than 25 milliseconds. Unit shall be designed to operate on 24 volts AC. The control shall not be affected by cleaning material, solvents, dust, dirt and outdoor weather conditions.

2.5 SAFETY DEVICES

- A. General: Area over which doors swing or slide shall be a safety section and anyone standing in path of door's movement shall be protected by a safety device.
- B. Coordinate with door hardware schedule to accommodate access control systems, request to exit, panic hardware, and other devices.
- C. Each swing door shall have installed on the pull side a presence sensor to detect any person standing in the door swing path and prevent the door from opening.
- D. Time delay switches shall be adjustable between 3 to 60 seconds and shall control closing cycle of doors.
- E. Decals with sign "In" or "Do Not Enter" shall be installed on both faces of each door where shown.

PART 3 - EXECUTION

3.1 INSTALLATION

- A. Coordinate installation of equipment with other related work. Manual controls and power disconnect switches shall be recessed or semi-flush mounted in partitions. Secure operator components to adjacent construction with suitable fastenings. Conceal conduits, piping, and electric equipment, in finish work.
- B. Install power units in locations shown. Where units are to be mounted on walls, provide metal supports or shelves for the units. All equipment, including time delay switches, shall be accessible for maintenance and adjustment.
- C. Operators shall be adjusted and must function properly for the type of traffic (pedestrians, carts, stretchers and wheelchairs) expected to pass through doors. Each door leaf of pairs of doors shall open and

close in synchronization. On pairs of doors, operators shall allow either door to be opened manually without the other door opening.

- D. Install controls at positions shown and make them convenient for particular traffic expected to pass through openings. Maximum height of push plate wall switches from finished floors shall be 40 inches unless otherwise approved by the COR.

3.2 INSTRUCTIONS

- A. Following the installation and final adjustments of the door operators, the installer shall fully instruct VA personnel for 2 hours on the operating, servicing and safety requirements for the swing and sliding automatic door operators.
- B. Coordinate instruction to VA personnel with VA COR.

- - - E N D - - -

SECTION 08 80 00
GLAZING

PART 1 - GENERAL

1.1 DESCRIPTION

This section specifies glass, plastic, related glazing materials and accessories. Glazing products specified apply to factory or field glazed items.

1.2 RELATED WORK

A. Factory glazed by manufacturer in following units:

1. Mirrors: Section 10 28 00, TOILET, BATH, AND LAUNDRY ACCESSORIES.
2. Section 08 51 13, ALUMINUM WINDOWS (Single Hung).

1.3 LABELS

A. Temporary labels:

1. Provide temporary label on each light of glass identifying manufacturer or brand and glass type, quality and nominal thickness.
2. Label in accordance with NFRC (National Fenestration Rating Council) label requirements.
3. Temporary labels shall remain intact until glass is approved by COR.

B. Permanent labels:

1. Locate in corner for each pane.
2. Label in accordance with ANSI Z97.1 and SGCC (Safety Glass Certification Council) label requirements.
 - a. Tempered glass.
 - b. Laminated glass or have certificate for panes without permanent label.
 - c. Organic coated glass.

1.4 PERFORMANCE REQUIREMENTS

A. Building Enclosure Vapor Retarder and Air Barrier:

1. Utilize the inner pane of multiple pane sealed units for the continuity of the air barrier and vapor retarder seal.
2. Maintain a continuous air barrier and vapor retarder throughout the glazed assembly from glass pane to heel bead of glazing sealant.

B. Glass Thickness:

1. Select thickness of exterior glass to withstand dead loads and wind loads acting normal to plane of glass at design pressures calculated in accordance with applicable code.
2. Test in accordance with ASTM E 1300.

3. Thicknesses listed are minimum. Coordinate thicknesses with framing system manufacturers.

1.5 SUBMITTALS

- A. In accordance with Section 01 33 23, SHOP DRAWINGS, PRODUCT DATA, AND SAMPLES.
- B. Manufacturer's Certificates:
 1. Certificates stating that wire glass, meets requirements for safety glazing material as specified in ANSI Z97.1.
 2. Certificate on shading coefficient.
 3. Certificate on "R" value when value is specified.
 4. Certificate test reports confirming compliance's with specified bullet resistive rating.
 5. Certificate that blast resistant glass meets the requirements of UFC4-010-01.
- C. Warranty: Submit written guaranty, conforming to General Condition requirements, and to "Warranty of Construction" Article in this Section.
- D. Manufacturer's Literature and Data:
 1. Glass, each kind required.
 2. Insulating glass units.
 3. Transparent (one-way vision glass) mirrors.
 4. Elastic compound for metal sash glazing.
 5. Putty, for wood sash glazing.
 6. Glazing cushion.
 7. Sealing compound.
 8. Bullet resistive material.
 9. Plastic glazing material, each type required.
- E. Samples:
 1. Size: 150 mm by 150 mm (6 inches by 6 inches).
 2. Tinted glass.
 3. Reflective glass.
 4. Transparent (one-way vision glass) mirrors.
- F. Preconstruction Adhesion and Compatibility Test Report: Submit glazing sealant manufacturer's test report indicating glazing sealants were tested for adhesion to glass and glazing channel substrates and for compatibility with glass and other glazing materials.

1.6 DELIVERY, STORAGE AND HANDLING

- A. Delivery: Schedule delivery to coincide with glazing schedules so minimum handling of crates is required. Do not open crates except as required for inspection for shipping damage.
- B. Storage: Store cases according to printed instructions on case, in areas least subject to traffic or falling objects. Keep storage area clean and dry.
- C. Handling: Unpack cases following printed instructions on case. Stack individual windows on edge leaned slightly against upright supports with separators between each.
- D. Protect laminated security glazing units against face and edge damage during entire sequence of fabrication, handling, and delivery to installation location. Provide protective covering on exposed faces of glazing plastics, and mark inside as "INTERIOR FACE" or "PROTECTED FACE":
 - 1. Treat security glazing as fragile merchandise, and packaged and shipped in export wood cases with width end in upright position and blocked together in a mass. Storage and handling shall comply with Manufacturer's directions and as required to prevent edge damage or other damage to glazing resulting from effects of moisture, condensation, temperature changes, direct exposure to sun, other environmental conditions, and contact with chemical solvents.
 - 2. Protect sealed-air-space insulating glazing units from exposure to abnormal pressure changes, as could result from substantial changes in altitude during delivery by air freight. Provide temporary breather tubes which do not nullify applicable warranties on hermetic seals.
 - 3. Temporary protections: The glass front and polycarbonate back of glazing shall be temporarily protected with compatible, peelable, heat-resistant film which will be peeled for inspections and re-applied and finally removed after doors and windows are installed at destination. Since many adhesives will attack polycarbonate, the film used on exposed polycarbonate surfaces shall be approved and applied by manufacturer.
 - 4. Edge protection: To cushion and protect glass clad, polycarbonate, and Noviflex edges from contamination or foreign matter, the four edges shall be sealed the depth of glazing with continuous standard-thickness Santoprene tape. Alternatively, continuous channel shaped

extrusion of Santoprene shall be used, with flanges extending into face sides of glazing.

5. Protect "Constant Temperature" units including every unit where glass sheet is directly laminated to or directly sealed with metal-tube type spacer bar to polycarbonate sheet, from exposures to ambient temperatures outside the range of 16 to 24 C, during the fabricating, handling, shipping, storing, installation, and subsequent protection of glazing.

1.7 PROJECT CONDITIONS

Field Measurements: Field measure openings before ordering tempered glass products. Be responsible for proper fit of field measured products.

1.8 WARRANTY

- A. Warranty: Conform to terms of "Warranty of Construction", FAR clause 52.246-21, except extend warranty period for the following:
 1. Bullet resistive plastic material to remain visibly clear without discoloration for 10 years.
 2. Insulating glass units to remain sealed for 10 years.
 3. Laminated glass units to remain laminated for 5 years.
 4. Polycarbonate to remain clear and ultraviolet light stabilized for 5 years.
 5. Insulating plastic to not have more than 6 percent decrease in light transmission and be ultraviolet light stabilized for 10 years.

1.9 APPLICABLE PUBLICATIONS

- A. Publications listed below form a part of this specification to extent referenced. Publications are referenced in text by basic designation only.
- B. American National Standards Institute (ANSI):

Z97.1-09.....Safety Glazing Material Used in Building -
Safety Performance Specifications and Methods
of Test.
- C. American Society for Testing and Materials (ASTM):

C542-05.....Lock-Strip Gaskets
C716-06.....Installing Lock-Strip Gaskets and Infill
Glazing Materials.
C794-10.....Adhesion-in-Peel of Elastomeric Joint Sealants
C864-05.....Dense Elastomeric Compression Seal Gaskets,
Setting Blocks, and Spacers

- C920-11.....Elastomeric Joint Sealants
- C964-07.....Standard Guide for Lock-Strip Gasket Glazing
- C1036-06.....Flat Glass
- C1048-12.....Heat-Treated Flat Glass-Kind HS, Kind FT Coated
and Uncoated Glass.
- C1376-10.....Pyrolytic and Vacuum Deposition Coatings on
Flat Glass
- D635-10.....Rate of Burning and/or Extent and Time of
Burning of Self-Supporting Plastic in a
Horizontal Position
- D4802-10.....Poly (Methyl Methacrylate) Acrylic Plastic
Sheet
- E84-10.....Surface Burning Characteristics of Building
Materials
- E119-10.....Standard Test Methods for Fire Test of Building
Construction and Material
- E2190-10.....Insulating Glass Unit
- D. Commercial Item Description (CID):
- A-A-59502.....Plastic Sheet, Polycarbonate
- E. Code of Federal Regulations (CFR):
- 16 CFR 1201 - Safety Standard for Architectural Glazing Materials; 2010
- F. National Fire Protection Association (NFPA):
- 80-13.....Fire Doors and Windows.
- 252-12.....Standard Method of Fire Test of Door Assemblies
- 257-12.....Standard on Fire Test for Window and Glass
Block Assemblies
- G. National Fenestration Rating Council (NFRC)
- H. Safety Glazing Certification Council (SGCC) 2012:
Certified Products Directory (Issued Semi-Annually).
- I. Underwriters Laboratories, Inc. (UL):
- 752-11.....Bullet-Resisting Equipment.
- J. Unified Facilities Criteria (UFC):
- 4-010-01-2012.....DOD Minimum Antiterrorism Standards for
Buildings
- K. Glass Association of North America (GANA):
Glazing Manual (Latest Edition)
Sealant Manual (2009)
- L. American Society of Civil Engineers (ASCE):

ASCE 7-10.....Wind Load Provisions

PART 2 - PRODUCT

2.1 GLASS

- A. Use thickness stated unless specified otherwise in assemblies.
- B. Clear Glass:
 - 1. ASTM C1036, Type I, Class 1, Quality q3.
 - 2. Thickness, 6 mm (1/4 inch).
 - 3. Coordinate color/tint/coating to accommodate required security monitoring.
- C. Tinted Heat reflective and low emissivity coated glass:
 - 1. ASTM C1036, Type I, Class 2, Quality q3.
 - 2. Color:
 - 3. Thickness, 6 mm (1/4 inch).

2.2 HEAT-TREATED GLASS

- A. Clear Tempered Glass:
 - 1. ASTM C1048, Kind FT, Condition A, Type I, Class 1, Quality q3.
 - 2. Thickness, 6 mm (1/4 inch).

2.3 COATED GLASS

- A. Spandrel Glass:
 - 1. ASTM C1048, Kind HS, Condition B, Type I.
 - 2. Thickness, 6 mm (1/4 inch).
- B. Reflective Tempered Glass:
 - 1. ASTM C1048, Kind FT, Condition C, Type I, Class 1, Quality q3 with reflective metallic coating, having nominal values of 25 percent day light, 30 percent solar, and 7.9 percent ultraviolet transmittance within three percent plus or minus.
 - 2. Thickness, 6 mm (1/4 inch).
- C. Low-E Tempered Glass:
 - 1. ASTM C1048, Kind FT, Condition C, Type I, Class 1, Quality q3 with low emissivity pyrolytic coating having an E of 0.15.
 - 2. Apply coating to third surface of insulating glass units.
 - 3. Thickness, 4.8 mm (3/16 inch).

2.4 PLASTIC

- D. Clear Polycarbonate Sheet, Abrasion Resistant:
 - 1. Fed. Spec. A-A-59502, Type III, coated mar resistant, Class 1, ultraviolet light stabilized, Grade A, High abrasion resistance. Flame spread of 10 or less when tested per ASTM E84.
 - 2. Thickness, as indicated.

2.4 INSULATING GLASS UNITS

- A. Provide factory fabricated, hermetically sealed glass unit consisting of two panes of glass separated by a dehydrated air space and comply with ASTM E2190.
- B. Assemble units using glass types specified:
- C. Sealed Edge Units (SEU):
 - 1. Basis of Design: SunGuard Super Neutral 54 on Crystal Grey
 - 2. Insulating Glass Unit Makeup
 - a. Outboard Lite
 - 1. Glass type:
 - 2. Glass Tint: Gray
 - 3. Nominal Thickness: 1/4 inch
 - 4. Glass Strength: Heat-Strengthened
 - 5. Coating Orientation: Surface #2
 - b. Spacer
 - 1. Nominal Thickness: 1/2 inch
 - 2. Gas Fill: (Air or 90% Argon)
 - c. Inboard Lite
 - 1. Glass Type:
 - 2. Glass Tint: Clear
 - 3. Nominal Thickness: 1/4 inch
 - 4. Glass Strength: Heat-Strengthened
 - 5. Coating Orientation: N/A
 - 3. Performance Characteristics (Center of Glass):
 - a. Visible Transmittance: 39%
 - b. Visible Reflectance: 9%
 - c. Winter U-factor (U-value): .29
 - d. Shading Coefficient (SC): .26
 - e. Solar heat Gain Coefficient (SHGC): .23
 - 3. Glass shall be annealed, heat strengthened or tempered as required by codes, or as required to meet thermal stress and wind loads.
 - 4. Glass heat-treated by horizontal (roller hearth) process with inherent roller wave distortion parallel to the bottom edge of the glass as installed when specified.
- D. Fused Edge Units, (FEU):
 - 1. Glass to glass sealed edges electrically fused.
 - 2. Air space not less than 4.8 mm (3/16 inch) wide up to 6 mm (1/4 inch) wide.

3. R value not less than 1.5.

E. FEU Clear Glass.

1. Interior and exterior panes, ASTM C1036, Type I, Class 1, Quality q3, 3 mm (1/8 inch) thick.

2. Thickness, 11 mm (7/16 inch) minimum.

2.5 FIRE RESISTANT GLASS WITHOUT WIRE MESH

A. Type 1 (Transparent float glass), Class 1 (Clear).

B. Fire-protective glass products used to protect against smoke and flames only shall be rated for [20] [45] minutes as required by local building code and shall be tested in accordance with NFPA 252 (Standard Methods of Fire Tests of Door Assemblies) and NFPA 257 (Standard on Fire Test for Window and Glass Block Assemblies)

C. Fire-resistive products used to protect against smoke, flame, and the transmission of radiant heat shall be rated for [60] [90] [120] minutes and shall be tested in accordance with NFPA 252, NFPA 257, and ASTM E119 (Standard Test Methods for Fire Tests of Building Construction and Materials).

D. Fire-rated glass or glass assembly shall be classified by Underwriters Laboratory (UL), Intertek Testing Services- Warnock Hersey (ITS-WHI) or any other OSHA certified testing laboratory. All glass shall bear a permanent mark of classification in accordance with local building code.

E. Maximum size is per the manufacturer's test agency listing for doors, transoms, side lights, borrowed lights, and windows.

F. Where safety glazing is required by local building code, fire-rated glass shall be tested in accordance with CPSC 16 CFR 1201 Category I or II and bear a permanent mark of classification.

1. Category I products are limited to 0.84 m² - 9 ft² and tested to no less than 203 Nm-150 ft-lbs impact loading.

2. Category II products are greater than 0.84 m² - 9 ft² and tested to no less than 542 Nm-400 ft-lbs impact loading. Category II products can be used in lieu of Category I products.

2.6 GLAZING ACCESSORIES

A. As required to supplement the accessories provided with the items to be glazed and to provide a complete installation. Ferrous metal accessories exposed in the finished work shall have a finish that will not corrode or stain while in service.

B. Setting Blocks: ASTM C864:

1. Channel shape; having 6 mm (1/4 inch) internal depth.
 2. Shore a hardness of 80 to 90 Durometer.
 3. Block lengths: 50 mm (two inches) except 100 to 150 mm (four to six inches) for insulating glass.
 4. Block width: Approximately 1.6 mm (1/16 inch) less than the full width of the rabbet.
 5. Block thickness: Minimum 4.8 mm (3/16 inch). Thickness sized for rabbet depth as required.
- C. Spacers: ASTM C864:
1. Channel shape having a 6 mm (1/4 inch) internal depth.
 2. Flanges not less 2.4 mm (3/32 inch) thick and web 3 mm (1/8 inch) thick.
 3. Lengths: One to 25 to 76 mm (one to three inches).
 4. Shore a hardness of 40 to 50 Durometer.
- D. Sealing Tapes:
1. Semi-solid polymeric based material exhibiting pressure-sensitive adhesion and withstanding exposure to sunlight, moisture, heat, cold, and aging.
 2. Shape, size and degree of softness and strength suitable for use in glazing application to prevent water infiltration.
- E. Spring Steel Spacer: Galvanized steel wire or strip designed to position glazing in channel or rabbeted sash with stops.
- F. Glazing Clips: Galvanized steel spring wire designed to hold glass in position in rabbeted sash without stops.
- G. Glazing Gaskets: ASTM C864:
1. Firm dense wedge shape for locking in sash.
 2. Soft, closed cell with locking key for sash key.
 3. Flanges may terminate above the glazing-beads or terminate flush with top of beads.
- H. Lock-Strip Glazing Gaskets: ASTM C542, shape, size, and mounting as indicated.
- I. Glazing Sealants: ASTM C920, silicone neutral cure:
1. Type S.
 2. Class 25
 3. Grade NS.
 4. Shore A hardness of 25 to 30 Durometer.
- J. Structural Sealant: ASTM C920, silicone acetoxo cure:
1. Type S.

2. Class 25.
 3. Grade NS.
 4. Shore a hardness of 25 to 30 Durometer.
- K. Neoprene, EPDM, or Vinyl Glazing Gasket: ASTM C864.
1. Channel shape; flanges may terminate above the glazing channel or flush with the top of the channel.
 2. Designed for dry glazing.
- L. Color:
1. Color of glazing compounds, gaskets, and sealants used for aluminum color frames shall match color of the finished aluminum and be nonstaining.
 2. Color of other glazing compounds, gaskets, and sealants which will be exposed in the finished work and unpainted shall be black, gray, or neutral color.
- M. Smoke Removal Unit Targets: Adhesive targets affixed to glass to identify glass units intended for removal for smoke control. Comply with requirements of local Fire Department.

PART 3 - EXECUTION

3.1 EXAMINATION

- A. Verification of Conditions:
1. Examine openings for glass and glazing units; determine they are proper size; plumb; square; and level before installation is started.
 2. Verify that glazing openings conform with details, dimensions and tolerances indicated on manufacturer's approved shop drawings.
- B. Advise Contractor of conditions which may adversely affect glass and glazing unit installation, prior to commencement of installation: Do not proceed with installation until unsatisfactory conditions have been corrected.
- C. Verify that wash down of adjacent masonry is completed prior to erection of glass and glazing units to prevent damage to glass and glazing units by cleaning materials.

3.2 PREPARATION

- A. For sealant glazing, prepare glazing surfaces in accordance with GANA-02 Sealant Manual.
- B. Determine glazing unit size and edge clearances by measuring the actual unit to receive the glazing.

- C. Shop fabricate and cut glass with smooth, straight edges of full size required by openings to provide GANA recommended edge clearances.
- D. Verify that components used are compatible.
- E. Clean and dry glazing surfaces.
- F. Prime surfaces scheduled to receive sealants, as determined by preconstruction sealant-substrate testing.

3.3 INSTALLATION - GENERAL

- A. Install in accordance with GANA-01 Glazing Manual and GANA-02 Sealant Manual unless specified otherwise.
- B. Glaze in accordance with recommendations of glazing and framing manufacturers, and as required to meet the Performance Test Requirements specified in other applicable sections of specifications.
- C. Set glazing without bending, twisting, or forcing of units.
- D. Do not allow glass to rest on or contact any framing member.
- E. Glaze doors and operable sash, in a securely fixed or closed and locked position, until sealant, glazing compound, or putty has thoroughly set.
- F. Tempered Glass: Install with roller distortions in horizontal position unless otherwise directed.
- G. Transparent (One-Way Vision Glass) Mirror: Use continuous channel glazing gasket.
- H. Insulating Glass Units:
 - 1. Glaze in compliance with glass manufacturer's written instructions.
 - 2. When glazing gaskets are used, they shall be of sufficient size and depth to cover glass seal or metal channel frame completely.
 - 3. Do not use putty or glazing compounds.
 - 4. Do not grind, nip, cut, or otherwise alter edges and corners of fused glass units after shipping from factory.
 - 5. Install with tape or gunnable sealant in wood sash.
- I. Fire Resistant Glass:
 - 1. Wire glass: Glaze in accordance with NFPA 80.
 - 2. Other fire resistant glass: Glaze in accordance with UL design requirements.

3.4 INSTALLATION - DRY METHOD (TAPE AND GASKET SPLINE GLAZING)

- A. Cut glazing tape or spline to length; install on glazing pane. Seal corners by butting and sealing junctions with butyl sealant.
- B. Place setting blocks at 1/4 points with edge block no more than 150 mm (6 inches) from corners.

- C. Rest glazing on setting blocks and push against fixed stop with sufficient pressure to attain full contact.
- D. Install removable stops without displacing glazing spline. Exert pressure for full continuous contact.
- E. Do not exceed edge pressures stipulated by glass manufacturers for installing glass lites.
- F. Trim protruding tape edge.

3.5 INSTALLATION - WET/DRY METHOD (PREFORMED TAPE AND SEALANT)

- A. Cut glazing tape to length and set against permanent stops, 5 mm (3/16 inch) below sight line. Seal corners by butting tape and dabbing with butyl sealant.
- B. Apply heel bead of butyl sealant along intersection of permanent stop with frame ensuring full perimeter seal between glass and frame to complete the continuity of the air and vapor seal.
- C. Place setting blocks at 1/4 points with edge block no more than 150 mm (6 inches) from corners.
- D. Rest glazing on setting blocks and push against tape and heel bead of sealant with sufficient pressure to achieve full contact at perimeter of pane or glass unit.
- E. Install removable stops, with spacer strips inserted between glazing and applied stops, 6 mm (1/4 inch) below sight line. Place glazing tape on glazing pane or unit with tape flush with sight line.
- F. Fill gap between glazing and stop with sealant to depth equal to bite of frame on glazing, but not more than 9 mm (3/8 inch) below sight line.
- G. Apply cap bead of sealant along void between the stop and the glazing, to uniform line, flush with sight line. Tool or wipe sealant surface smooth.

3.6 INSTALLATION - WET METHOD (SEALANT AND SEALANT)

- A. Place setting blocks at 1/4 points and install glazing pane or unit.
- B. Install removable stops with glazing centered in space by inserting spacer shims both sides at 600 mm (24 inch) intervals, 6 mm (1/4 inch) below sight line.
- C. Fill gaps between glazing and stops with sealant to depth of bite on glazing, but not more than 9 mm (3/8 inch) below sight line to ensure full contact with glazing and continue the air and vapor seal.
- D. Apply sealant to uniform line, flush with sight line. Tool or wipe sealant surface smooth.

3.7 INSTALLATION - INTERIOR WET/DRY METHOD (TAPE AND SEALANT)

- A. Cut glazing tape to length and install against permanent stops, projecting 1.6 mm (1/16 inch) above sight line.
- B. Place setting blocks at 1/4 points with edge block no more than 150 mm (6 inches) from corners.
- C. Rest glazing on setting blocks and push against tape to ensure full contact at perimeter of pane or unit.
- D. Install removable stops, spacer shims inserted between glazing and applied stops at 600 mm (24 inch) intervals, 6 mm (1/4 inch) below sight line.
- E. Fill gaps between pane and applied stop with sealant to depth equal to bite on glazing, to uniform and level line.
- F. Trim protruding tape edge.

3.8 INSTALLATION - INTERIOR WET METHOD (COMPOUND AND COMPOUND)

- A. Install glazing resting on setting blocks. Install applied stop and center pane by use of spacer shims at 600 mm (24 inch) centers, kept 6 mm (1/4 inch) below sight line.
- B. Locate and secure glazing pane using glazers' or spring wire clips.
- C. Fill gaps between glazing and stops with glazing compound until flush with sight line. Tool surface to straight line.

3.9 INSTALLATION - REGLAZING HISTORIC FRAMING

- A. Steel Windows: For glazing with glazing beads: ASTM C920.
- B. Wood Sash: For glazing with glazing beads: Tape or ASTM C920, gunnable sealant.
- C. Lock-strip Gaskets: Follow ASTM C716 for installation.

3.10 REPLACEMENT AND CLEANING

- A. Clean new glass surfaces removing temporary labels, paint spots, and defacement after approval by COR.
- B. Replace cracked, broken, and imperfect glass, or glass which has been installed improperly.
- C. Leave glass, putty, and other setting material in clean, whole, and acceptable condition.

3.11 PROTECTION

Protect finished surfaces from damage during erection, and after completion of work. Strippable plastic coatings on colored anodized finish are not acceptable.

3.12 GLAZING SCHEDULE

- A. Fire Resistant Glass:

1. Install clear wire glass in interior fire rated or labeled doors and windows.
2. Install clear wire glass in exterior windows and doors indicated to receive wire glass.

B. Tempered Glass:

1. Install in full and half glazed doors unless indicated otherwise.
2. Install in storefront, windows, and door sidelights adjacent to doors.
3. Use clear tempered glass on interior side lights and doors, and on exterior doors and sidelights unless otherwise indicated or specified.
4. Use SEU Low E tempered and clear glass, G-41, on storefront and sidelights.
5. Use tinted tempered glass in exterior pane and clear tempered glass in interior pane unless specified otherwise of insulating glass units adjacent to door.

C. Clear Glass:

1. Interior observation windows not specified otherwise.
2. Interior pane of dual glazed windows not receiving tempered, laminated or organic coated glass, or other special glass indicated or specified.

D. Tinted Glass: Exterior pane of dual glazed windows not receiving tinted tempered glass.

E. Insulating Glass:

1. Install SEU tinted tempered and clear tempered glass in storefronts, adjacent to entrances or walks.

F. Transparent Mirror (One-Way-Vision Glass): Install in observation windows where indicated. (Therapy Gym Office)

G. Spandrel Glass: Install specified spandrel glazing where indicated.

- - - E N D - - -

SECTION 08 88 16
VISION CONTROL GLASS

PART 1 - GENERAL

1.1 SUMMARY

A. Section Includes:

1. Vision control glass with adjustable cordless louvers, installed in storefront glazing system.
2. Manual operators.
3. Venetian blinds and mini blinds are not acceptable for this section.

B. Related Sections:

1. Section 08 41 13 - Aluminum Doors and Frames.

1.2 REFERENCES

- A. American National Standards Institute (ANSI) Z97.1 - Safety Performance Specifications and Methods of Test for Safety Glazing Material Used in Buildings.**

B. ASTM International (ASTM):

1. C864 - Standard Specification for Dense Elastomeric Compression Seal Gaskets, Setting Blocks, and Spacers.
2. C920 - Standard Specification for Elastomeric Joint Sealants.
3. C1048 - Standard Specification for Heat-Treated Flat Glass-Kind HS, Kind FT, Coated and Uncoated Glass.
4. C1115 - Standard Specification for Dense Elastomeric Silicone Rubber Gaskets and Accessories.
5. C1172 - Standard Specification for Laminated Architectural Flat Glass.
6. C1330 - Standard Specification for Cylindrical Sealant Backing for Use with Cold Liquid Applied Sealants.
7. E774 - Standard Specification for Sealed Insulating Glass Units.

- C. Glass Association of North America (GANA) - Engineering Standards Manual.**

- D. Underwriters Laboratories, Inc. (UL) - Product Directories.**

1.3 SUBMITTALS

A. Submittals for Review:

1. Product Data: Descriptive data and performance attributes for vision control glass.
2. Samples: 8-1/2 x 13-1/2 inch vision control glass samples. Sample to include specified color of louvers.

B. Closeout Submittals:

1. Maintenance Instructions: Manufacturer's printed instructions for cleaning and maintenance of glazed units, including operators.

1.4 SYSTEM DESCRIPTION

- A. Vision Control Glass: Control vision through glazed assemblies by means of rotating horizontal louvers with rotation controlled manually. Rotation of louvers results in reduction in or elimination of vision through glazed assemblies.

1.5 QUALITY ASSURANCE

- A. Regulatory Requirements: Provide tempered safety glass for locations subject to human impact as required by Building Code.
- B. Perform Work in accordance with GANA Glazing Manual.
- C. Electrical Components: Listed by ULC.
- D. Mockup:
1. Provide mockup of vision control glass unit.
 2. Locate where directed.
 3. Approved mockup may remain as part of the Work.

1.6 DELIVERY, STORAGE AND HANDLING

- A. Deliver and store glass units in upright position, on blocks, in dry and safe location.
- B. Do not place units in direct sunlight.
- C. Handle units using corner protectors.

1.7 WARRANTIES

- A. Vision Control Glass in Exterior Locations: Furnish manufacturer's 10 year warranty providing coverage against material obstruction of glass units by dust or film formation due to failure of hermetic seal.

PART 2 - PRODUCTS

2.1 MANUFACTURERS

- A. Basis of Design: Vision Control by UniceL Architectural.
- B. Approved Architect equivalent.

2.2 MATERIALS - GLASS

- A. Clear Tempered Glass: ASTM C1048, Type 1 transparent flat, Class 1 clear, Quality q3 glazing select, Kind FT fully tempered.
- B. Tinted Tempered Glass:

1. Type: ASTM C1048, Type 1 transparent flat, Class 2 tinted heat absorbing and light reducing, Quality q3 glazing select, Kind FT fully tempered.
2. Color: Gray.
- C. Performance Characteristics of glass, calculated without louvers(center of Glass):
 1. Visible Transmittance: 39%
 2. Visible Reflectance: 9%
 3. Winter U-factor (U-value): .29
 4. Shading Coefficient (SC): .26
 5. Solar heat Gain Coefficient (SHGC): .23

2.3 MATERIALS - LOUVERS, FRAMES, AND OPERATORS

- A. Louvers: Hollow extruded aluminum, interlocking profile, 1/4 inch thick x 1-3/8 inches deep; white finish.
- B. Manual Operators: Thumb wheel.

2.4 ACCESSORIES

- A. Setting Blocks: ASTM C864, neoprene or EPDM, or ASTM C1115, silicone; 70 to 90 Shore A durometer hardness.
- B. Spacers: ASTM C864, neoprene or EPDM, or ASTM C1115, silicone; 50 to 60 Shore A durometer hardness.
- C. Glazing Gaskets: ASTM C864, neoprene or EPDM, or ASTM C1115, silicone or thermoplastic polyolefin rubber, molded or extruded shape to fit glazing channel retaining slot.
- D. Glazing Sealant:
 1. ASTM C920, Type S, Grade NS, Class 25; single component silicone type, low modulus, non sag.
 2. Sealant backing: ASTM C1330, Type O, size and density to control glazing sealant depth and produce optimum glazing sealant performance.

2.5 FABRICATION

- A. Sealed Insulating Glass Units:
 1. Comply with ASTM E774.
 2. Fabricate spacer bar frame of tubular aluminum filled with desiccant.
 3. Bond spacer bar frame to glass panes.
 4. Fill space outside frame to glass edge with elastomeric sealant.
- B. Unit Configurations:

1. Outer lite: Nominally 1/4 inch thick tinted tempered glass.
2. Airspace: 2 inches.
3. Inner lite: Nominally 1/4 inch thick clear tempered glass.

PART 3- EXECUTION

3.1 PREPARATION

- A. Clean glazing rabbets; remove loose and foreign matter.
- B. Remove protective coatings on metal surfaces.
- C. Clean glass just prior to installation.

3.2 INSTALLATION - GENERAL

- A. Install glass in accordance with glass manufacturer's instructions.
- B. Maintain manufacturer's recommended edge and face clearances between glass and frame members.

3.3 INSTALLATION - GASKET GLAZING METHOD

- A. Fabricate gaskets to fit openings; allow for stretching of gaskets during installation.
- B. Set soft compression gasket against fixed stop or frame with bonded miter cut joints at corners.
- C. Set glass centered in openings on setting blocks.
- D. Install removable stops and insert dense compression gaskets at corners, working toward centers of glass, compressing glass against soft compression gaskets to produce weather tight seal.
- E. Seal joints in gaskets.

3.4 INSTALLATION - SEALANT GLAZING METHOD

- A. Apply sealant to full depth of permanent stops.
- B. Press glass into sealant with slight lateral movement to ensure adhesion.
- C. Apply sealant to full depth of removable stops. Secure stops in position, forcing contact with sealant bead and completely filling joint.

3.5 PROTECTION

- A. After installation, mark glass with an 'X' using removable plastic tape.

- - - END - - -

**SECTION 08 90 00
LOUVERS AND VENTS**

PART 1 - GENERAL

1.1 DESCRIPTION

This section specifies fixed and operable wall louvers and wall vents.

1.2 RELATED WORK

A. Louvers in steel doors: Section 08 11 13, HOLLOW METAL DOORS AND FRAMES.

1.3 SUBMITTALS

A. Submit in accordance with Section 01 33 23, SHOP DRAWINGS, PRODUCT DATA, AND SAMPLES.

B. Shop Drawings:

Each type, showing material, finish, size of members, operating devices, method of assembly, and installation and anchorage details.

C. Manufacturer's Literature and Data:

Each type of louver and vent.

1.4 APPLICABLE PUBLICATIONS

A. The publications listed below form a part of this specification to the extent referenced. The publications are referenced in the text by the basic designation only.

B. The Master Painters Institute (MPI):

Approved Product List - September 2011

C. American Society for Testing and Materials (ASTM):

A167-99(R2009).....Stainless and Heat-Resisting Chromium - Nickel
Steel Plate, Sheet, and Strip

A1008/A1008M-10.....Steel, Sheet, Carbon, Cold Rolled, Structural,
and High Strength Low-Alloy with Improved
Formability

B209/B209M-03(R2007)....Aluminum and Aluminum Alloy, Sheet and Plate

B221-08.....Aluminum and Aluminum Alloy Extruded Bars, Rods,
Wire, Shapes, and Tubes

B221M-07.....Aluminum and Aluminum Alloy Extruded Bars, Rods,
Wire Shapes, and Tubes

D. National Association of Architectural Metal Manufacturers (NAAMM):

AMP 500-06.....Metal Finishes Manual

E. National Fire Protection Association (NFPA):

90A-09.....Installation of Air Conditioning and Ventilating
Systems

G. American Architectural Manufacturers Association (AAMA):

2605-11.....High Performance Organic Coatings on
Architectural Extrusions and Panels

H. Air Movement and Control Association, Inc. (AMCA):

500-L-07.....Testing Louvers

PART 2 - PRODUCTS

2.1 MATERIALS

- A. Aluminum, Extruded: ASTM B221/B221M.
- B. Stainless Steel: ASTM A167, Type 302B.
- C. Carbon Steel: ASTM A1008/A1008M.
- D. Aluminum, Plate and Sheet: ASTM B209/B209M.
- E. Fasteners: Fasteners for securing louvers and wall vents to adjoining construction, except as otherwise specified or shown, shall be toggle or expansion bolts, of size and type as required for each specific type of installation and service condition.
 - 1. Where type, size, or spacing of fasteners is not shown or specified, submit shop drawings showing proposed fasteners, and method of installation.
 - 2. Fasteners for louvers, louver frames, and wire guards shall be of stainless steel or aluminum.
- F. Inorganic Zinc Primer: MPI No. 19.

2.2 EXTERIOR WALL LOUVERS

- A. General:
 - 1. Provide fixed and operable type louvers of size and design shown.
 - 2. Heads, sills and jamb sections shall have formed caulking slots or be designed to retain caulking. Head sections shall have exterior drip lip, and sill sections an integral water stop.
 - 3. Furnish louvers with sill extension or separate sill as shown.
 - 4. Frame shall be mechanically fastened or welded construction with welds dressed smooth and flush.
- B. Performance Characteristics:
 - 1. Weather louvers shall have a minimum of 50 percent free area.
 - 2. Louvers shall bear AMCA certified rating seals for air performance and water penetration ratings.
- C. Aluminum Louvers:
 - 1. General: Frames, blades, sills and mullions (sliding interlocking type); 2 mm (0.081-inch) thick extruded aluminum. Blades shall be drainable type and have reinforcing bosses.
 - 2. Louvers, fixed: Make frame sizes 13 mm (1/2-inch) smaller than openings. Single louvers frames shall not exceed 1700 mm (66 inches)

wide. When openings exceed 1700 mm (66 inches), provide twin louvers separated by mullion members.

3. Louvers, operable: Louver frame opening sizes, single louver sizes and mullion requirements shall be as specified for fixed louvers.
 - a. Blades: Attach blades to frame with aluminum pivot pins through nylon bearings. Fasten each blade to stainless steel operation arms that are connected to minimum 3 mm (1/8-inch) thick stainless steel operating handle arranged for simultaneous operation of blades.

2.3 CLOSURE ANGLES AND CLOSURE PLATES

- A. Fabricate from 2 mm (0.074-inch) thick stainless steel or aluminum.
- B. Provide continuous closure angles and closure plates on inside head, jambs and sill of exterior wall louvers.
- C. Secure angles and plates to louver frames with screws, and to masonry or concrete with fasteners as specified.

2.4 WIRE GUARDS

- A. Provide wire guards on outside of all exterior louvers, except on exhaust air louvers.
- B. Fabricate frames from 2 mm (0.081-inch) thick extruded or sheet aluminum designed to retain wire mesh.
- C. Wire mesh shall be woven from not less than 1.6 mm (0.063-inch) diameter aluminum wire in 13 mm (1/2-inch) square mesh.
- D. Miter corners and join by concealed corner clips or locks extending about 57 mm (2-1/4 inches) into rails and stiles. Equip wire guards over four feet in height with a mid-rail constructed as specified for frame components.
- E. Fasten frames to outside of louvers with aluminum or stainless steel devices designed to allow removal and replacement without damage to the wire guard or the louver.

2.5 WALL VENTS

- A. Fabricate exterior wall vents from either 4.7 mm (0.187-inch) thick aluminum plate of 6 mm (1/4-inch) thick cast iron, perforated in diamond lattice pattern, with not over 19 mm (3/4-inch) openings.
- B. Vents shall have aluminum screen frame with aluminum alloy insect screening mounted on back of vent by means of 19 mm x 5 mm (3/4-inch by 3/16-inch) top and bottom bars screwed to grille.
- C. Vent Frames In Masonry: Fabricate of 45 mm x 30 mm x 5 mm (1-3/4 inch by 1-1/4 inch by 3/16-inch) steel angles bolted with 6 mm (1/4-inch) diameter expansion bolts at jambs.

2.6 AIR INTAKE VENTS

- A. Fabricate exterior louvered wall ventilators for fresh air intake for air conditioning units from extruded aluminum, ASTM B221. Form with integral horizontal louvers and frame, with drip extending beyond face of wall and integral water stops.
- B. Provide aluminum closures where shown for inside face of dummy vents.
- C. Provide 0.8 m (0.032-inch) thick aluminum sleeves in cavity walls where shown.

2.7 BRICK VENTS

- A. Vents shall be of size shown formed of approximately 3 mm (0.125 inch) thick cast aluminum, or 3 mm (0.125) inch extruded aluminum.
- B. Provide vents complete with aluminum screen frame with corrosion resistant insect screening mounted on back of vent.
- C. Provide vents with required anchors.

2.8 FINISH

- A. In accordance with NAAMM Metal Finishes Manual: AMP 500-505
- B. Aluminum Louvers, Air Intake Vents, and Wire Guards:
 - 1. Anodized finish
 - a. AA-M1X Mill finish, as fabricated.
 - b. AA-C22A42 Chemically etched medium matte, with integrally colored anodic coating, Class I Architectural, 0.7 mils thick.
 - NOTE: AA-C22A44 Chemically etched medium matte, with electronically deposited metallic compound, Class I Architectural, 0.7 mils thick may be provided as an option for AA-C22A42 color anodic coating. Dyes will not be accepted.
- C. Aluminum Wall Vents and Brick Vents: Sand blasted satin finish.
- D. Stainless Steel: Mechanical finish No. 4 in accordance with NAAMM Metal Finishes Manual.
- E. Sheet Steel: Baked-on or oven dried shop prime coat.
 - 1. Paint interior surfaces of lightproof louvers with two additional finish shop coats of baked-on flat black enamel.
 - 2. Finish painting of exposed surfaces of shop primed louvers is specified in Section 09 91 00, PAINTING.
- F. Steel: Surfaces of steel work, for which no other finish is specified, shall be cleaned free from scale, rust, oil and grease, and then given a light colored prime paint after fabrication, except ferrous metals concealed in finished work. Paint all contact surfaces of assembled work (except welded contact surfaces) with an additional shop coat of similar paint.

2.9 PROTECTION

- A. Provide protection for aluminum against galvanic action wherever dissimilar materials are in contact, by painting the contact surfaces of the dissimilar material with a heavy coat of bituminous paint (complete coverage), or by separating the contact surfaces with a performed synthetic rubber tape having pressure sensitive adhesive coating on one side.
- B. Isolate the aluminum from plaster, concrete and masonry by coating aluminum with zinc-chromate primer.
- C. Protect finished surfaces from damage during fabrication, erection, and after completion of the work. Strippable plastic coating on colored anodized finish is not approved.

PART 3 - EXECUTION

3.1 INSTALLATION

- A. Set work accurately, in alignment and where shown. Items shall be plumb, level, free of rack and twist, and set parallel or perpendicular as required to line and plane of surface.
- B. Furnish setting drawings and instructions for installation of anchors and for the positioning of items having anchors to be built into masonry construction. Provide temporary bracing for such items until masonry is set.
- C. Provide anchoring devices and fasteners as shown and as necessary for securing louvers and vents to building construction as specified. Power actuated drive pins may be used, except for removal items and where members would be deformed or substrate damaged by their use.
- D. Generally, set wall louvers and vents in masonry walls during progress of the work. If wall louvers and vents are not delivered to job in time for installation in prepared openings, make provision for later installation. Set in cast-in-place concrete in prepared openings.

3.2 CLEANING AND ADJUSTING

- A. After installation, all exposed prefinished and plated items and all items fabricated from stainless steel and aluminum shall be cleaned as recommended by the manufacturer and protected from damage until completion of the project.
- B. All movable parts, including hardware, shall be cleaned and adjusted to operate as designed without binding or deformation of the members, so as to be centered in the opening of frame, and where applicable, to have all contact surfaces fit tight and even without forcing or warping the components

- - - E N D - - -

**SECTION 09 22 16
NON-STRUCTURAL METAL FRAMING**

PART 1 - GENERAL

1.1 DESCRIPTION

This section specifies steel studs wall systems, shaft wall systems, ceiling or soffit suspended or furred framing, wall furring, fasteners, and accessories for the screw attachment of gypsum board, plaster bases or other building boards.

1.2 RELATED WORK

- A. Load bearing framing: Section 05 40 00, COLD-FORMED METAL FRAMING.
- B. Support for wall mounted items: Section 05 50 00, METAL FABRICATIONS.
- C. Pull down tabs in steel decking: Section 05 36 00, COMPOSITE METAL DECKING.
- D. Ceiling suspension systems for acoustical tile or panels and lay in gypsum board panels: Section 09 51 00, ACOUSTICAL CEILINGS, and Section 09 29 00, GYPSUM BOARD.

1.3 TERMINOLOGY

- A. Description of terms shall be in accordance with ASTM C754, ASTM C11, ASTM C841 and as specified.
- B. Underside of Structure Overhead: In spaces where steel trusses or bar joists are shown, the underside of structure overhead shall be the underside of the floor or roof construction supported by beams, trusses, or bar joists. In interstitial spaces with walk-on floors the underside of the walk-on floor is the underside of structure overhead.
- C. Thickness of steel specified is the minimum bare (uncoated) steel thickness.

1.4 SUBMITTALS

- A. Submit in accordance with Section 01 33 23, SHOP DRAWINGS, PRODUCT DATA, AND SAMPLES.
- B. Manufacturer's Literature and Data:
 - 1. Studs, runners and accessories.
 - 2. Hanger inserts.
 - 3. Channels (Rolled steel).
 - 4. Furring channels.
 - 5. Screws, clips and other fasteners.
- C. Shop Drawings:
 - 1. Typical ceiling suspension system.
 - 2. Typical metal stud and furring construction system including details around openings and corner details.

3. Typical shaft wall assembly
 4. Typical fire rated assembly and column fireproofing showing details of construction same as that used in fire rating test.
- D. Test Results: Fire rating test designation, each fire rating required for each assembly.

1.5 DELIVERY, IDENTIFICATION, HANDLING AND STORAGE

In accordance with the requirements of ASTM C754.

1.6 APPLICABLE PUBLICATIONS

- A. The publications listed below form a part of this specification to the extent referenced. The publications are referenced in the text by the basic designation only.
- B. American Society For Testing And Materials (ASTM)
- A641-09.....Zinc-Coated (Galvanized) Carbon Steel Wire
- C11-10.....Terminology Relating to Gypsum and Related Building Materials and Systems
- C635-07.....Manufacture, Performance, and Testing of Metal Suspension System for Acoustical Tile and Lay-in Panel Ceilings
- C636-08.....Installation of Metal Ceiling Suspension Systems for Acoustical Tile and Lay-in Panels
- C645-09.....Non-Structural Steel Framing Members
- C754-11.....Installation of Steel Framing Members to Receive Screw-Attached Gypsum Panel Products
- C841-03(R2008).....Installation of Interior Lathing and Furring
- C954-10.....Steel Drill Screws for the Application of Gypsum Panel Products or Metal Plaster Bases to Steel Studs from 0.033 in. (0.84 mm) to 0.112 in. (2.84 mm) in Thickness
- E580-11.....Application of Ceiling Suspension Systems for Acoustical Tile and Lay-in Panels in Areas Requiring Moderate Seismic Restraint.

PART 2 - PRODUCTS

2.1 PROTECTIVE COATING

Galvanize steel studs, runners (track), rigid (hat section) furring channels, "Z" shaped furring channels, and resilient furring channels, with coating designation of G-60 minimum, per ASTM 123.

2.2 STEEL STUDS AND RUNNERS (TRACK)

- A. ASTM C645, modified for thickness specified and sizes as shown.
1. Use ASTM A525 steel, 0.8 mm (0.0329-inch) thick bare metal (33 mil).
 2. Runners same thickness as studs.

- B. Provide not less than two cutouts in web of each stud, approximately 300 mm (12 inches) from each end, and intermediate cutouts on approximately 600 mm (24-inch) centers.
- C. Doubled studs for openings and studs for supporting concrete backer-board.
- D. Studs 3600 mm (12 feet) or less in length shall be in one piece.
- E. Shaft Wall Framing:
 - 1. Conform to rated wall construction.
 - 2. C-H Studs.
 - 3. E Studs.
 - 4. J Runners.
 - 5. Steel Jamb-Strut.

2.3 FURRING CHANNELS

- A. Rigid furring channels (hat shape): ASTM C645.
- B. Resilient furring channels:
 - 1. Not less than 0.45 mm (0.0179-inch) thick bare metal.
 - 2. Semi-hat shape, only one flange for anchorage with channel web leg slotted on anchorage side, channel web leg on other side stiffens fastener surface but shall not contact anchorage surface other channel leg is attached to.
- C. "Z" Furring Channels:
 - 1. Not less than 0.45 mm (0.0179-inch)-thick bare metal, with 32 mm (1-1/4 inch) and 19 mm (3/4-inch) flanges.
 - 2. Web furring depth to suit thickness of insulation with slotted perforations.
- D. Rolled Steel Channels: ASTM C754, cold rolled; or, ASTM C841, cold rolled.

2.4 FASTENERS, CLIPS, AND OTHER METAL ACCESSORIES

- A. ASTM C754, except as otherwise specified.
- B. For fire rated construction: Type and size same as used in fire rating test.
- C. Fasteners for steel studs thicker than 0.84 mm (0.033-inch) thick. Use ASTM C954 steel drill screws of size and type recommended by the manufacturer of the material being fastened.
- D. Clips: ASTM C841 (paragraph 6.11), manufacturer's standard items. Clips used in lieu of tie wire shall have holding power equivalent to that provided by the tie wire for the specific application.
- E. Concrete ceiling hanger inserts (anchorage for hanger wire and hanger straps): Steel, zinc-coated (galvanized), manufacturers standard items,

designed to support twice the hanger loads imposed and the type of hanger used.

F. Tie Wire and Hanger Wire:

1. ASTM A641, soft temper, Class 1 coating.
2. Gage (diameter) as specified in ASTM C754 or ASTM C841.

G. Attachments for Wall Furring:

1. Manufacturers standard items fabricated from zinc-coated (galvanized) steel sheet.
2. For concrete or masonry walls: Metal slots with adjustable inserts or adjustable wall furring brackets. Spacers may be fabricated from 1 mm (0.0396-inch) thick galvanized steel with corrugated edges.

H. Power Actuated Fasteners: Type and size as recommended by the manufacturer of the material being fastened.

2.5 SUSPENDED CEILING SYSTEM FOR GYPSUM BOARD (OPTION)

- A. Conform to ASTM C635, heavy duty, with not less than 35 mm (1-3/8 inch) wide knurled capped flange face designed for screw attachment of gypsum board.
- B. Wall track channel with 35 mm (1-3/8 inch) wide flange.

PART 3 - EXECUTION

3.1 INSTALLATION CRITERIA

- A. Where fire rated construction is required for walls, partitions, columns, beams and floor-ceiling assemblies, the construction shall be same as that used in fire rating test.
- B. Construction requirements for fire rated assemblies and materials shall be as shown and specified, the provisions of the Scope paragraph (1.2) of ASTM C754 and ASTM C841 regarding details of construction shall not apply.

3.2 INSTALLING STUDS

- A. Install studs in accordance with ASTM C754, except as otherwise shown or specified.
- B. Space studs not more than 610 mm (24 inches) on center.
- C. Cut studs 6 mm to 9 mm (1/4 to 3/8-inch) less than floor to underside of structure overhead when extended to underside of structure overhead.
- D. Where studs are shown to terminate above suspended ceilings, provide bracing as shown or extend studs to underside of structure overhead.
- E. Extend studs to underside of structure overhead for fire, rated partitions, smoke partitions, shafts, and sound rated partitions and insulated exterior wall furring.
- F. Openings:

1. Frame jambs of openings in stud partitions and furring with two studs placed back to back or as shown.
2. Fasten back to back studs together with 9 mm (3/8-inch) long Type S pan head screws at not less than 600 mm (two feet) on center, staggered along webs.
3. Studs fastened flange to flange shall have splice plates on both sides approximately 50 X 75 mm (2 by 3 inches) screwed to each stud with two screws in each stud. Locate splice plates at 600 mm (24 inches) on center between runner tracks.

H. Fastening Studs:

1. Fasten studs located adjacent to partition intersections, corners and studs at jambs of openings to flange of runner tracks with two screws through each end of each stud and flange of runner.
2. Do not fasten studs to top runner track when studs extend to underside of structure overhead.

I. Chase Wall Partitions:

1. Locate cross braces for chase wall partitions to permit the installation of pipes, conduits, carriers and similar items.
2. Use studs or runners as cross bracing not less than 63 mm (2-1/2 inches wide).

J. Form building seismic or expansion joints with double studs back to back spaced 75 mm (three inches) apart plus the width of the seismic or expansion joint.

K. Form control joint, with double studs spaced 13 mm (1/2-inch) apart.

3.3 INSTALLING WALL FURRING FOR FINISH APPLIED TO ONE SIDE ONLY

A. In accordance with ASTM C754, or ASTM C841 except as otherwise specified or shown.

B. Wall furring-Stud System:

1. Framed with 63 mm (2-1/2 inch) or narrower studs, 600 mm (24 inches) on center.
2. Brace as specified in ASTM C754 for Wall Furring-Stud System or brace with sections or runners or studs placed horizontally at not less than three foot vertical intervals on side without finish.
3. Securely fasten braces to each stud with two Type S pan head screws at each bearing.

C. Direct attachment to masonry or concrete; rigid channels or "Z" channels:

1. Install rigid (hat section) furring channels at 600 mm (24 inches) on center, horizontally or vertically.

2. Install "Z" furring channels vertically spaced not more than 600 mm (24 inches) on center.
 3. At corners where rigid furring channels are positioned horizontally, provide mitered joints in furring channels.
 4. Ends of spliced furring channels shall be nested not less than 200 mm (8 inches).
 5. Fasten furring channels to walls with power-actuated drive pins or hardened steel concrete nails. Where channels are spliced, provide two fasteners in each flange.
 6. Locate furring channels at interior and exterior corners in accordance with wall finish material manufacturers printed erection instructions. Locate "Z" channels within 100 mm (4 inches) of corner.
- D. Installing Wall Furring-Bracket System: Space furring channels not more than 400 mm (16 inches) on center.

3.4 INSTALLING SUPPORTS REQUIRED BY OTHER TRADES

- A. Provide for attachment and support of electrical outlets, plumbing, laboratory or heating fixtures, recessed type plumbing fixture accessories, access panel frames, wall bumpers, wood seats, toilet stall partitions, dressing booth partitions, urinal screens, chalkboards, tackboards, wall-hung casework, handrail brackets, recessed fire extinguisher cabinets and other items like auto door buttons and auto door operators supported by stud construction.
- B. Provide additional studs where required. Install metal backing plates, or special metal shapes as required, securely fastened to metal studs.

3.5 INSTALLING SHAFT WALL SYSTEM

- A. Conform to UL Design No. U438 for two-hour fire rating.
- B. Position J runners at floor and ceiling with the short leg toward finish side of wall. Securely attach runners to structural supports with power driven fasteners at both ends and 600 mm (24 inches) on center.
- C. After liner panels have been erected, cut C-H studs and E studs, from 9 mm (3/8-inch) to not more than 13 mm (1/2-inch) less than floor-to-ceiling height. Install C-H studs between liner panels with liner panels inserted in the groove.
- D. Install full-length steel E studs over shaft wall line at intersections, corners, hinged door jambs, columns, and both sides of closure panels.
- E. Suitably frame all openings to maintain structural support for wall:
 1. Provide necessary liner fillers and shims to conform to label frame requirements.
 2. Frame openings cut within a liner panel with E studs around perimeter.

3. Frame openings with vertical E studs at jambs, horizontal J runner at head and sill.

3.6 INSTALLING FURRED AND SUSPENDED CEILINGS OR SOFFITS

- A. Install furred and suspended ceilings or soffits in accordance with ASTM C754 or ASTM C841 except as otherwise specified or shown for screw attached gypsum board ceilings and for plaster ceilings or soffits.
 1. Space framing at 400 mm (16-inch) centers for metal lath anchorage.
 2. Space framing at 600 mm (24-inch) centers for gypsum board anchorage.
- B. New exposed concrete slabs:
 1. Use metal inserts required for attachment and support of hangers or hanger wires with tied wire loops for embedding in concrete.
 2. Furnish for installation under Division 3, CONCRETE.
 3. Suspended ceilings under concrete rib construction shall have runner channels at right angles to ribs and be supported from ribs with hangers at ends and at 1200 mm (48-inch) maximum intervals along channels. Stagger hangers at alternate channels.
- C. Concrete slabs on steel decking composite construction:
 1. Use pull down tabs when available.
 2. Use power activated fasteners when direct attachment to structural framing can not be accomplished.
- D. Where bar joists or beams are more than 1200 mm (48 inches) apart, provide intermediate hangers so that spacing between supports does not exceed 1200 mm (48 inches). Use clips, bolts, or wire ties for direct attachment to steel framing.
- E. Existing concrete construction exposed or concrete on steel decking:
 1. Use power actuated fasteners either eye pin, threaded studs or drive pins for type of hanger attachment required.
 2. Install fasteners at approximate mid height of concrete beams or joists. Do not install in bottom of beams or joists.
- F. Steel decking without concrete topping:
 1. Do not fasten to steel decking 0.76 mm (0.0299-inch) or thinner.
 2. Toggle bolt to decking 0.9 mm (0.0359-inch) or thicker only where anchorage to steel framing is not possible.
- G. Installing suspended ceiling system for gypsum board (ASTM C635 Option):
 1. Install only for ceilings to receive screw attached gypsum board.
 2. Install in accordance with ASTM C636.
 - a. Install main runners spaced 1200 mm (48 inches) on center.
 - b. Install 1200 mm (four foot) tees not over 600 mm (24 inches) on center; locate for edge support of gypsum board.
 - c. Install wall track channel at perimeter.

H. Installing Ceiling Bracing System:

1. Construct bracing of 38 mm (1-1/2 inch) channels for lengths up to 2400 mm (8 feet) and 50 mm (2 inch) channels for lengths over 2400 mm (8 feet) with ends bent to form surfaces for anchorage to carrying channels and over head construction. Lap channels not less than 600 mm (2 feet) at midpoint back to back. Screw or bolt lap together with two fasteners.
2. Install bracing at an approximate 45 degree angle to carrying channels and structure overhead; secure as specified to structure overhead with two fasteners and to carrying channels with two fasteners or wire ties.

3.7 TOLERANCES

- A. Fastening surface for application of subsequent materials shall not vary more than 3 mm (1/8-inch) from the layout line.
- B. Plumb and align vertical members within 3 mm (1/8-inch.)
- C. Level or align ceilings within 3 mm (1/8-inch.)

- - - E N D - - -

SECTION 09 29 00
GYPSUM BOARD

PART 1 - GENERAL

1.1 DESCRIPTION

This section specifies installation and finishing of gypsum board.

1.2 RELATED WORK

- A. Installation of steel framing members for walls, partitions, furring, soffits, and ceilings: Section 05 40 00, COLD-FORMED METAL FRAMING, and Section 09 22 16, NON-STRUCTURAL METAL FRAMING.
- B. Sound deadening board: Section 07 21 13, THERMAL INSULATION.
- C. Acoustical Sealants: Section 07 92 00, JOINT SEALANTS.
- D. Lay in gypsum board ceiling panels: Section 09 51 00, ACOUSTICAL CEILING.

1.3 TERMINOLOGY

- A. Definitions and description of terms shall be in accordance with ASTM C11, C840, and as specified.
- B. Underside of Structure Overhead: In spaces where steel trusses or bar joists are shown, the underside of structure overhead shall be the underside of the floor or roof construction supported by the trusses or bar joists.
- C. "Yoked": Gypsum board cut out for opening with no joint at the opening (along door jamb or above the door).

1.4 SUBMITTALS

- A. Submit in accordance with Section 01 33 23, SHOP DRAWINGS, PRODUCT DATA, AND SAMPLES.
- B. Manufacturer's Literature and Data:
 - 1. Cornerbead and edge trim.
 - 2. Finishing materials.
 - 3. Laminating adhesive.
 - 4. Gypsum board, each type.
- C. Shop Drawings:
 - 1. Typical gypsum board installation, showing corner details, edge trim details and the like.
 - 2. Typical sound rated assembly, showing treatment at perimeter of partitions and penetrations at gypsum board.
 - 3. Typical shaft wall assembly.
 - 4. Typical fire rated assembly and column fireproofing, indicating details of construction same as that used in fire rating test.
- D. Samples:

1. Cornerbead.
2. Edge trim.
3. Control joints.

E. Test Results:

1. Fire rating test, each fire rating required for each assembly.
2. Sound rating test.

1.5 DELIVERY, IDENTIFICATION, HANDLING AND STORAGE

In accordance with the requirements of ASTM C840.

1.6 ENVIRONMENTAL CONDITIONS

In accordance with the requirements of ASTM C840.

1.7 APPLICABLE PUBLICATIONS

- A. The publications listed below form a part of this specification to the extent referenced. The publications are referenced in the text by the basic designation only.

B. American Society for Testing And Materials (ASTM):

C11-08.....Terminology Relating to Gypsum and Related
Building Materials and Systems

C475-02.....Joint Compound and Joint Tape for Finishing
Gypsum Board

C840-08.....Application and Finishing of Gypsum Board

C919-08.....Sealants in Acoustical Applications

C954-07.....Steel Drill Screws for the Application of Gypsum
Board or Metal Plaster Bases to Steel Stud from
0.033 in. (0.84mm) to 0.112 in. (2.84mm) in
thickness

C1002-07.....Steel Self-Piercing Tapping Screws for the
Application of Gypsum Panel Products or Metal
Plaster Bases to Wood Studs or Steel Studs

C1047-05.....Accessories for Gypsum Wallboard and Gypsum
Veneer Base

C1177-06.....Glass Mat Gypsum Substrate for Use as Sheathing

C1658-06.....Glass Mat Gypsum Panels

C1396-06.....Gypsum Board

E84-08.....Surface Burning Characteristics of Building
Materials

C. Underwriters Laboratories Inc. (UL):

Latest Edition.....Fire Resistance Directory

D. Inchcape Testing Services (ITS):

Latest Editions.....Certification Listings

PART 2 - PRODUCTS

2.1 GYPSUM BOARD

- A. Gypsum Board: ASTM C1396, Type X, 16 mm (5/8 inch) thick unless shown otherwise. Shall contain a minimum of 20 percent recycled gypsum.
- B. Coreboard or Shaft Wall Liner Panels.
 - 1. ASTM C1396, Type X.
 - 2. ASTM C1658: Glass Mat Gypsum Panels,
 - 3. Coreboard for shaft walls 300, 400, 600 mm (12, 16, or 24 inches) wide by required lengths 25 mm (one inch) thick with paper faces treated to resist moisture.
- C. Water Resistant Gypsum Backing Board: ASTM C620, Type X, 16 mm (5/8 inch) thick.
- D. Gypsum cores shall contain maximum percentage of post industrial recycled gypsum content available in the area (a minimum of 95 percent post industrial recycled gypsum content). Paper facings shall contain 100 percent post-consumer recycled paper content.

2.2 GYPSUM SHEATHING BOARD

- A. ASTM C1396, Type X, water-resistant core, 16 mm (5/8 inch) thick.
- B. ASTM C1177, Type X.

2.3 ACCESSORIES

- A. ASTM C1047, except form of 0.39 mm (0.015 inch) thick zinc coated steel sheet or rigid PVC plastic.
- B. Flanges not less than 22 mm (7/8 inch) wide with punchouts or deformations as required to provide compound bond.

2.4 FASTENERS

- A. ASTM C1002 and ASTM C840, except as otherwise specified.
- B. ASTM C954, for steel studs thicker than 0.04 mm (0.33 inch).
- C. Select screws of size and type recommended by the manufacturer of the material being fastened.
- D. For fire rated construction, type and size same as used in fire rating test.
- E. Clips: Zinc-coated (galvanized) steel; gypsum board manufacturer's standard items.

2.5 FINISHING MATERIALS AND LAMINATING ADHESIVE

ASTM C475 and ASTM C840. Free of antifreeze, vinyl adhesives, preservatives, biocides and other VOC. Adhesive shall contain a maximum VOC content of 50 g/l.

PART 3 - EXECUTION

3.1 GYPSUM BOARD HEIGHTS

- A. Extend all layers of gypsum board from floor to underside of structure overhead on following partitions and furring:
 - 1. Two sides of partitions:
 - a. Fire rated partitions.
 - b. Smoke partitions.
 - c. Sound rated partitions.
 - d. Full height partitions shown (FHP).
 - e. Corridor partitions.
 - 2. One side of partitions or furring:
 - a. Inside of exterior wall furring or stud construction.
 - b. Room side of room without suspended ceilings.
 - c. Furring for pipes and duct shafts, except where fire rated shaft wall construction is shown.
 - 3. Extend all layers of gypsum board construction used for fireproofing of columns from floor to underside of structure overhead, unless shown otherwise.
- B. In locations other than those specified, extend gypsum board from floor to heights as follows:
 - 1. Not less than 100 mm (4 inches) above suspended acoustical ceilings.
 - 2. At ceiling of suspended gypsum board ceilings.
 - 3. At existing ceilings.

3.2 INSTALLING GYPSUM BOARD

- A. Coordinate installation of gypsum board with other trades and related work.
- B. Install gypsum board in accordance with ASTM C840, except as otherwise specified.
- C. Moisture and Mold-Resistant Assemblies: Provide and install moisture and mold-resistant glass mat gypsum wallboard products with moisture-resistant surfaces complying with ASTM C1658 where shown and in locations which might be subject to moisture exposure during construction.
- D. Use gypsum boards in maximum practical lengths to minimize number of end joints.
- E. Bring gypsum board into contact, but do not force into place.
- F. Ceilings:
 - 1. For single-ply construction, use perpendicular application.
 - 2. For two-ply assemblies:
 - a. Use perpendicular application.

- b. Apply face ply of gypsum board so that joints of face ply do not occur at joints of base ply with joints over framing members.
- G. Walls (Except Shaft Walls):
- 1. When gypsum board is installed parallel to framing members, space fasteners 300 mm (12 inches) on center in field of the board, and 200 mm (8 inches) on center along edges.
 - 2. When gypsum board is installed perpendicular to framing members, space fasteners 300 mm (12 inches) on center in field and along edges.
 - 3. Stagger screws on abutting edges or ends.
 - 4. For single-ply construction, apply gypsum board with long dimension either parallel or perpendicular to framing members as required to minimize number of joints except gypsum board shall be applied vertically over "Z" furring channels.
 - 5. For two-ply gypsum board assemblies, apply base ply of gypsum board to assure minimum number of joints in face layer. Apply face ply of wallboard to base ply so that joints of face ply do not occur at joints of base ply with joints over framing members.
 - 6. For three-ply gypsum board assemblies, apply plies in same manner as for two-ply assemblies, except that heads of fasteners need only be driven flush with surface for first and second plies. Apply third ply of wallboard in same manner as second ply of two-ply assembly, except use fasteners of sufficient length enough to have the same penetration into framing members as required for two-ply assemblies.
 - 7. No offset in exposed face of walls and partitions will be permitted because of single-ply and two-ply or three-ply application requirements.
 - 8. Installing Two Layer Assembly Over Sound Deadening Board:
 - a. Apply face layer of wallboard vertically with joints staggered from joints in sound deadening board over framing members.
 - b. Fasten face layer with screw, of sufficient length to secure to framing, spaced 300 mm (12 inches) on center around perimeter, and 400 mm (16 inches) on center in the field.
 - 9. Control Joints ASTM C840 and as follows:
 - a. Locate at both side jambs of openings if gypsum board is not "yoked". Use one system throughout.
 - b. Not required for wall lengths less than 9000 mm (30 feet).
 - c. Extend control joints the full height of the wall or length of soffit/ceiling membrane.
- H. Acoustical or Sound Rated Partitions, Fire and Smoke Partitions:

1. Cut gypsum board for a space approximately 3 mm to 6 mm (1/8 to 1/4 inch) wide around partition perimeter.
2. Coordinate for application of caulking or sealants to space prior to taping and finishing.
3. For sound rated partitions, use sealing compound (ASTM C919) to fill the annular spaces between all receptacle boxes and the partition finish material through which the boxes protrude to seal all holes and/or openings on the back and sides of the boxes. STC minimum values as shown.

I. Electrical and Telecommunications Boxes:

1. Seal annular spaces between electrical and telecommunications receptacle boxes and gypsum board partitions.

J. Accessories:

1. Set accessories plumb, level and true to line, neatly mitered at corners and intersections, and securely attach to supporting surfaces as specified.
2. Install in one piece, without the limits of the longest commercially available lengths.
3. Corner Beads:
 - a. Install at all vertical and horizontal external corners and where shown.
 - b. Use screws only. Do not use crimping tool.
4. Edge Trim (casings Beads):
 - a. At both sides of expansion and control joints unless shown otherwise.
 - b. Where gypsum board terminates against dissimilar materials and at perimeter of openings, except where covered by flanges, casings or permanently built-in equipment.
 - c. Where gypsum board surfaces of non-load bearing assemblies abut load bearing members.
 - d. Where shown.

3.3 INSTALLING GYPSUM SHEATHING

- A. Install in accordance with ASTM C840, except as otherwise specified or shown.
- B. Use screws of sufficient length to secure sheathing to framing.
- C. Space screws 9 mm (3/8 inch) from ends and edges of sheathing and 200 mm (8 inches) on center. Space screws a maximum of 200 mm (8 inches) on center on intermediate framing members.
- D. Apply 600 mm by 2400 mm (2 foot by 8 foot) sheathing boards horizontally with tongue edge up.

- E. Apply 1200 mm by 2400 mm or 2700 mm (4 ft. by 8 ft. or 9 foot) gypsum sheathing boards vertically with edges over framing.

3.4 CAVITY SHAFT WALL

- A. Coordinate assembly with Section 09 22 16, NON-STRUCTURAL METAL FRAMING, for erection of framing and gypsum board.
- B. Conform to UL Design No. U438 or FM WALL CONSTRUCTION 12-2/HR (Nonbearing) for two-hour fire rating.
- C. Cut coreboard (liner) panels 25 mm (one inch) less than floor-to-ceiling height, and erect vertically between J-runners on shaft side.
 - 1. Where shaft walls exceed 4300 mm (14 feet) in height, position panel end joints within upper and lower third points of wall.
 - 2. Stagger joints top and bottom in adjacent panels.
 - 3. After erection of J-struts of opening frames, fasten panels to J-struts with screws of sufficient length to secure to framing staggered from those in base, spaced 300 mm (12 inches) on center.
- D. Gypsum Board:
 - 1. Two hour wall:
 - a. Erect base layer (backing board) vertically on finish side of wall with end joints staggered. Fasten base layer panels to studs with 25 mm (one inch) long screws, spaced 600 mm (24 inches) on center.
 - b. Use laminating adhesive between plies in accordance with UL or FM if required by fire test.
 - c. Apply face layer of gypsum board required by fire test vertically over base layer with joints staggered and attach with screws of sufficient length to secure to framing staggered from those in base, spaced 300 mm (12 inches) on center.
 - 2. One hour wall with one layer on finish side of wall: Apply face layer of gypsum board vertically. Attach to studs with screws of sufficient length to secure to framing, spaced 300 mm (12 inches) on center in field and along edges.
 - 3. Where coreboard is covered with face layer of gypsum board, stagger joints of face layer from those in the coreboard base.
- E. Treat joints, corners, and fasteners in face layer as specified for finishing of gypsum board.

3.5 FINISHING OF GYPSUM BOARD

- A. Finish joints, edges, corners, and fastener heads in accordance with ASTM C840. Use Level 4 finish for all finished areas open to public view.
- B. Before proceeding with installation of finishing materials, assure the following:
 - 1. Gypsum board is fastened and held close to framing or furring.

2. Fastening heads in gypsum board are slightly below surface in dimple formed by driving tool.
- C. Finish joints, fasteners, and all openings, including openings around penetrations, on that part of the gypsum board extending above suspended ceilings to seal surface of non decorated smoke barrier, fire rated, and sound rated gypsum board construction. After the installation of hanger rods, hanger wires, supports, equipment, conduits, piping and similar work, seal remaining openings and maintain the integrity of the smoke barrier, fire rated, and sound rated construction. Sanding is not required of non decorated surfaces.

3.6 REPAIRS

- A. After taping and finishing has been completed, and before decoration, repair all damaged and defective work, including nondecorated surfaces.
- B. Patch holes or openings 13 mm (1/2 inch) or less in diameter, or equivalent size, with a setting type finishing compound or patching plaster.
- C. Repair holes or openings over 13 mm (1/2 inch) diameter, or equivalent size, with 16 mm (5/8 inch) thick gypsum board secured in such a manner as to provide solid substrate equivalent to undamaged surface.
- D. Tape and refinish scratched, abraded or damaged finish surfaces including cracks and joints in non decorated surface to provide smoke tight construction fire protection equivalent to the fire rated construction and STC equivalent to the sound rated construction.

- - - E N D - - -

SECTION 09 30 13
CERAMIC/PORCELAIN TILING

PART 1 - GENERAL

1.1 DESCRIPTION

This section specifies ceramic, porcelain and quarry tile, waterproofing membranes for thin-set applications, and tile backer board.

1.2 RELATED WORK

- A. Preformed sealant joints in tile flooring: Section 07 95 13, EXPANSION JOINT COVER ASSEMBLIES.
- B. Sealing of joints where specified: Section 07 92 00, JOINT SEALANTS.
- C. Metal and resilient edge strips at joints with new resilient flooring, and carpeting: Section 09 65 19, RESILIENT TILE FLOORING and Section 09 68 00, CARPETING.

1.3 SUBMITTALS

- A. Submit in accordance with Section 01 33 23, SHOP DRAWINGS, PRODUCT DATA, AND SAMPLES.
- B. Samples:
 - 1. Base tile, each type, each color, each size.
 - 2. Mosaic floor tile panels, 225 mm by 225 mm (9 inches by 9 inches), each type, color, size and pattern.
 - 3. Quarry tile, each type, color, and size.
 - 4. Porcelain tile, each type, color, patterns and size.
 - 5. Wall (or wainscot) tile, each color, size and pattern.
 - 6. Trim shapes, bullnose cap and cove including bullnose cap and base pieces at internal and external corners of vertical surfaces, each type, color, and size.
- C. Product Data:
 - 1. Ceramic and porcelain tile, marked to show each type, size, and shape required.
 - 2. Chemical resistant mortar and grout (Epoxy and Furan).
 - 3. Cementitious backer unit.
 - 4. Dry-set Portland cement mortar and grout.
 - 5. Divider strip.
 - 6. Elastomeric membrane and bond coat.
 - 7. Reinforcing tape.
 - 8. Leveling compound.
 - 9. Latex-Portland cement mortar and grout.
 - 10. Commercial Portland cement grout.
 - 11. Organic adhesive.

12. Slip resistant tile.
 13. Waterproofing isolation membrane.
 14. Fasteners.
- D. Certification:
1. Master grade, ANSI A137.1.
 2. Manufacturer's certificates indicating that the following materials comply with specification requirements:
 - a. Chemical resistant mortar and grout (epoxy and furan).
 - b. Modified epoxy emulsion.
 - c. Commercial Portland cement grout.
 - d. Cementitious backer unit.
 - e. Dry-set Portland cement mortar and grout.
 - f. Elastomeric membrane and bond coat.
 - g. Reinforcing tape.
 - h. Latex-Portland cement mortar and grout.
 - i. Leveling compound.
 - j. Organic adhesive.
 - k. Waterproof isolation membrane.
 - l. Factory mounted tile suitability for application in wet area specified under 2.1, A, 3 with list of successful in-service performance locations.

1.4 DELIVERY AND STORAGE

- A. Deliver materials in containers with labels legible and intact and grade-seals unbroken.
- B. Store material to prevent damage or contamination.

1.5 APPLICABLE PUBLICATIONS

- A. Publications listed below form a part of this specification to the extent referenced. Publications are referenced in text by basic designation only.
- B. American National Standards Institute (ANSI):
 - A108.1A-11.....Installation of Ceramic Tile in the Wet-Set Method with Portland Cement Mortar
 - A108.1B-11.....Installation of Ceramic Tile on a Cured Portland Cement Mortar Setting Bed with dry-Set or latex-Portland Cement Mortar
 - A108.1C-11.....Contractors Option; Installation of Ceramic Tile in the Wet-Set method with Portland Cement Mortar or Installation of Ceramic Tile on a Cured Portland Cement Mortar Setting Bed with Dry-Set or Latex-Portland Cement Mortar

- A137.1-08.....Ceramic Tile
- C. American Society For Testing And Materials (ASTM):
- A185-07.....Steel Welded Wire Fabric, Plain, for Concrete
Reinforcing
- C109/C109M-11.....Standard Test Method for Compressive Strength of
Hydraulic Cement Mortars (Using 2 inch. or [50-
mm] Cube Specimens)
- C241-09.....Abrasion Resistance of Stone Subjected to Foot
Traffic
- C348-08.....Standard Test Method for Flexural Strength of
Hydraulic-Cement Mortars
- C627-10.....Evaluating Ceramic Floor Tile Installation
Systems Using the Robinson-Type Floor Tester
- C954-11.....Steel Drill Screws for the Application of Gypsum
Board on Metal Plaster Base to Steel Studs from
0.033 in (0.84 mm) to 0.112 in (2.84 mm) in
thickness
- C979-10.....Pigments for Integrally Colored Concrete
- C1002-07.....Steel Self-Piercing Tapping Screws for the
Application of Panel Products
- C1027-09.....Determining "Visible Abrasion Resistance on
Glazed Ceramic Tile"
- C1028-07.....Determining the Static Coefficient of Friction
of Ceramic Tile and Other Like Surfaces by the
Horizontal Dynamometer Pull Meter Method
- C1127-09.....Standard Guide for Use of High Solids Content,
Cold Liquid-Applied Elastomeric Waterproofing
Membrane with an Integral Wearing Surface
- C1178/C1178M-11.....Standard Specification for Coated Glass Mat
Water-Resistant Gypsum Backing Panel
- C1325-08.....Non-Asbestos Fiber-Mat Reinforced Cementitious
Backer Units
- D4397-10.....Standard Specification for Polyethylene Sheeting
for Construction, Industrial and Agricultural
Applications
- D5109-99(R2004).....Standard Test Methods for Copper-Clad
Thermosetting Laminates for Printed Wiring
Boards

D. Marble Institute of America (MIA): Design Manual III-2007

E. Tile Council of America, Inc. (TCA):

2007.....Handbook for Ceramic Tile Installation

PART 2 - PRODUCTS

2.1 TILE

A. Comply with ANSI A137.1, Standard Grade, except as modified:

1. Inspection procedures listed under the Appendix of ANSI A137.1.
2. Abrasion Resistance Classification:
 - a. Tested in accordance with values listed in Table 1, ASTM C 1027.
 - b. Class V, 12000 revolutions for floors in Corridors, Kitchens, Storage including Refrigerated Rooms
 - c. Class IV, 6000 revolutions for remaining areas.
3. Slip Resistant Tile for Floors:
 - a. Coefficient of friction, when tested in accordance with ASTM C1028, required for level of performance:
 - 1) Not less than 0.7 (wet condition) for bathing areas.
 - 2) Not less than 0.8 on ramps for wet and dry conditions.
 - 3) Not less than 0.6, except 0.8 on ramps as stated above, for wet and dry conditions for other areas.
 - b. Tile Having Abrasive Grains:
 1. Unglazed Ceramic Mosaic Tile: Abrasive grains throughout body of the tile.
 2. Quarry Tile: Abrasive grains uniformly embedded in face at rate of approximately 7.5 percent of surface area.
4. Mosaic tile may be mounted or joined together by a resinous bonding material along tile edges.
5. Do not use back mounted tiles in showers unless certified by manufacturer as noted in paragraph 1.3.D.
6. Factory Blending: For tile with color variations, within the ranges selected during sample submittals blend tile in the factory and package so tile units taken from one package show the same range in colors as those taken from other packages and match approved samples.
7. Factory-Applied Temporary Protective Coating:
 - a. Protect exposed face surfaces (top surface) of tile against adherence of mortar and grout by pre-coating with a continuous film of petroleum paraffin wax, applied hot.
 - b. Do not coat unexposed tile surfaces.
 - c. Pre-wax tiles set or grouted with furan or epoxy or latex modified mortars.

- B. Unglazed Ceramic Mosaic Tile: Nominal 6 mm (1/4 inch) thick with cushion edges.
- C. Unglazed Quarry Tile: Nominal 13 mm (1/2 inch) thick, square edges.
- D. Trim Shapes:
 - 1. Conform to applicable requirements of adjoining floor and wall tile.
 - 2. Use slip resistant trim shapes for horizontal surfaces of showers, overflow ledges, recessed steps, shower curbs, drying area curbs, and seats.
 - 3. Use trim shapes sizes conforming to size of adjoining field wall tile including existing spaces unless detailed otherwise.
 - 4. Internal and External Corners:
 - a. Square internal and external corner joints are not acceptable.
 - b. External corners including edges: Use bullnose shapes.
 - c. Internal corners: Use cove shapes.
 - d. Base to floor internal corners: Use special shapes providing integral cove vertical and horizontal joint.
 - e. Base to floor external corners: Use special shapes providing bullnose vertical edge with integral cove horizontal joint. Use stop at bottom of openings having bullnose return to wall.
 - f. Wall top edge internal corners: Use special shapes providing integral cove vertical joint with bullnose top edge.
 - g. Wall top edge external corners: Use special shapes providing bullnose vertical and horizontal joint edge.
 - h. For unglazed ceramic mosaic and glazed wall tile installed in Portland cement mortar setting bed, use cove and bullnose shapes as applicable. When ceramic mosaic wall and base tile is required, use C Series cove and bullnose shapes.
 - i. For unglazed ceramic mosaic and glazed wall tile installed in dry-set Portland cement mortar, latex-Portland cement mortar, and organic adhesive (thin set methods), use cove and surface bullnose shapes as applicable.
 - j. For quarry tile work, use cove and bullnose shapes as applicable.
 - k. Provide cove and bullnose shapes where shown and required to complete tile work.

2.2 CEMENTITIOUS BACKER UNITS

- A. Use in showers or wet areas.
- B. ASTM C1325.
- C. Use Cementitious backer units in maximum available lengths.

2.3 JOINT MATERIALS FOR CEMENTITIOUS BACKER UNITS

- A. Reinforcing Tape: Vinyl coated woven glass fiber mesh tape, open weave, 50 mm (2 inches) wide. Tape with pressure sensitive adhesive backing will not be permitted.
- B. Tape Embedding Material: Latex-Portland cement mortar complying with ANSI A108.1.
- C. Joint material, including reinforcing tape, and tape embedding material, shall be as specifically recommended by the backer unit manufacturer.

2.4 FASTENERS

- A. Screws for Cementitious Backer Units.
 - 1. Standard screws for gypsum board are not acceptable.
 - 2. Minimum 11 mm (7/16 inch) diameter head, corrosion resistant coated, with washers.
 - 3. ASTM C954 for steel 1 mm (0.033 inch) thick.
 - 4. ASTM C1002 for steel framing less than 0.0329 inch thick.
- B. Washers: Galvanized steel, 13 mm (1/2 inch) minimum diameter.

2.5 GLASS MAT WATER RESISTANT GYPSUM BACKER BOARD

Confirm to ASTM C1178/C1178M, Optional System for Cementitious Backer Units.

2.6 SETTING MATERIALS OR BOND COATS

- A. Conform to TCA Handbook for Ceramic Tile Installation.
- B. Portland Cement Mortar: ANSI A108.1.
- C. Latex-Portland Cement Mortar: ANSI A108.1.
 - 1. For wall applications, provide non-sagging, latex-Portland cement mortar complying with ANSI A108.1.
 - 2. Prepackaged Dry-Mortar Mix: Factory-prepared mixture of Portland cement; dry, redispersible, ethylene vinyl acetate additive; and other ingredients to which only water needs to be added at Project site.
- D. Dry-Set Portland Cement Mortar: ANSI A108.1. For wall applications, provide non-sagging, latex-Portland cement mortar complying with ANSI A108.4.
- E. Organic Adhesives: ANSI A108.1, Type 1.
- F. Chemical-Resistant Bond Coat:
 - 1. Epoxy Resin Type: ANSI A108.1.
 - 2. Furan Resin Type: ANSI A108.1.
- G. Elastomeric Waterproofing Membrane and Bond Coat:
 - 1. TCA F122-02.
 - 2. ANSI A108.1.
 - 3. One component polyurethane, liquid applied material having the following additional physical properties:

- a. Hardness: Shore "A" between 40-60.
 - b. Elongation: Between 300-600 percent.
 - c. Tensile strength: Between 40-60 psig.
 - d. No volatile compounds.
4. Coal tar modified urethanes are not acceptable.
- H. Waterproofing Isolation Membrane:
- 1. Sheet System TCA F122-02.
 - 2. Optional System to elastomeric waterproof membrane.
 - 3. Composite sheet consisting of ASTM D5109, Type II, Grade I Chlorinated Polyethylene (CM) sheet reinforced on both sides with a non-woven polyester fiber.
 - 4. Designed for use in wet areas as an isolation and positive waterproofing membranes for thin-set bonding of sheet to substrate and thin-set bonding of ceramic and porcelain tile or marble to sheet. Suited for both horizontal and vertical applications.
 - 5. Conform to the following additional physical properties:

Property	Units	Results	Test Method
Hardness Shore A	Points	70-80	ASTM D2240 (10 Second Reading)
Shrinkage	Percent	5 maximum	ASTM D1204
Brittleness		No crack remains flexible at temperature-37 degrees C (-25 degrees F)	ASTM D2497 13 mm (1/2- inch) Mandrel Bend
Retention of Properties after Heat Aging	Percent of original	80 Tensile 80 Breaking 80 Elongation	ASTM D3045, 90 degrees C (194 degrees F) for 168 hours

- 6. Manufacturer's standard sheet size with prefabricated or preformed inside and outside corners.
- 7. Sheet manufacturer's solvent welding liquid or xylene and edge sealant.

2.7 GROUTING MATERIALS

- A. Coloring Pigments:
- 1. Pure mineral pigments, limeproof and nonfading, complying with ASTM C979.
 - 2. Add coloring pigments to grout by the manufacturer.
 - 3. Job colored grout is not acceptable.

4. Use is required in Commercial Portland Cement Grout, Dry-Set Grout, and Latex-Portland Cement Grout.
- B. White Portland Cement Grout:
 1. ANSI A108.1.
 2. Use one part white Portland cement to one part white sand passing a number 30 screen.
 3. Color additive not permitted.
- C. Commercial Portland Cement Grout: ANSI A108.1 color as specified.
- D. Dry-Set Grout: ANSI A108.1 color as specified.
- E. Latex-Portland Cement Grout: ANSI A108.1 color as specified.
 1. Unsanded grout mixture for joints 3.2 mm (1/8 inch) and narrower.
 2. Sanded grout mixture for joints 3.2 mm (1/8 inch) and wider.
- F. Chemical-Resistant Grout:
 1. Epoxy grout, ANSI A108.1.
 2. Furan grout, ANSI A108.1.

2.8 PATCHING AND LEVELING COMPOUND

- A. Portland cement base, polymer-modified, self-leveling compound, manufactured specifically for resurfacing and leveling concrete floors. Products containing gypsum are not acceptable.
- B. Shall have minimum following physical properties:
 1. Compressive strength - 25 MPa (3500 psig) per ASTM C109/C109M.
 2. Flexural strength - 7 MPa (1000 psig) per ASTM C348 (28 day value).
 3. Tensile strength - 600 psi per ANSI 118.7.
 4. Density - 1.9.
- C. Capable of being applied in layers up to 38 mm (1-1/2 inches) thick without fillers and up to 100 mm (four inches) thick with fillers, being brought to a feather edge, and being trowelled to a smooth finish.
- D. Primers, fillers, and reinforcement as required by manufacturer for application and substrate condition.
- E. Ready for use in 48 hours after application.

2.9 METAL DIVIDER STRIPS

- A. Terrazzo type divider strips.
- B. Heavy top type strip with 5 mm (3/16 inch) wide top and 38 mm (1-1/2 inch) long leg.
- C. Embedded leg perforated and deformed for keying to mortar.
- D. Aluminum or brass as specified in drawings.

2.10 WATER

Clean, potable and free from salts and other injurious elements to mortar and grout materials.

2.11 CLEANING COMPOUNDS

- A. Specifically designed for cleaning masonry and concrete and which will not prevent bond of subsequent tile setting materials including patching and leveling compounds and elastomeric waterproofing membrane and coat.
- B. Materials containing acid or caustic material not acceptable.

2.12 FLOOR MORTAR BED REINFORCING

ASTM A185 welded wire fabric without backing, MW3 x MW3 (2 x 2-W0.5 x W0.5).

2.13 POLYETHYLENE SHEET

- A. Polyethylene sheet conforming to ASTM D4397.
- B. Nominal thickness: 0.15 mm (six mils).
- C. Use sheet width to minimize joints.

PART 3 - EXECUTION

3.1 ENVIRONMENTAL REQUIREMENTS

- A. Maintain ambient temperature of work areas at not less than 16 degree C (60 degrees F), without interruption, for not less than 24 hours before installation and not less than three days after installation.
- B. Maintain higher temperatures for a longer period of time where required by manufacturer's recommendation and ANSI Specifications for installation.
- C. Do not install tile when the temperature is above 38 degrees C (100 degrees F).
- D. Do not install materials when the temperature of the substrate is below 16 degrees C (60 degrees F).
- E. Do not allow temperature to fall below 10 degrees C (50 degrees F) after fourth day of completion of tile work.

3.2 ALLOWABLE TOLERANCE

- A. Variation in plane of sub-floor, including concrete fills leveling compounds and mortar beds:
 - 1. Not more than 1 in 500 (1/4 inch in 10 feet) from required elevation where Portland cement mortar setting bed is used.
 - 2. Not more than 1 in 1000 (1/8 inch in 10 feet) where dry-set Portland cement, and latex-Portland cement mortar setting beds and chemical-resistant bond coats are used.
- B. Variation in Plane of Wall Surfaces:
 - 1. Not more than 1 in 400 (1/4 inch in eight feet) from required plane where Portland cement mortar setting bed is used.

2. Not more than 1 in 800 (1/8 inch in eight feet) where dry-set or latex-Portland cement mortar or organic adhesive setting materials is used.

3.3 SURFACE PREPARATION

A. Cleaning New Concrete or Masonry:

1. Chip out loose material, clean off all oil, grease dirt, adhesives, curing compounds, and other deterrents to bonding by mechanical method, or by using products specifically designed for cleaning concrete and masonry.
2. Use self-contained power blast cleaning systems to remove curing compounds and steel trowel finish from concrete slabs where ceramic tile will be installed directly on concrete surface with thin-set materials.
3. Steam cleaning or the use of acids and solvents for cleaning will not be permitted.

B. Patching and Leveling:

1. Mix and apply patching and leveling compound in accordance with manufacturer's instructions.
2. Fill holes and cracks and align concrete floors that are out of required plane with patching and leveling compound.
 - a. Thickness of compound as required to bring finish tile system to elevation shown.
 - b. Float finish except finish smooth for elastomeric waterproofing.
 - c. At substrate expansion, isolation, and other moving joints, allow joint of same width to continue through underlayment.
3. Apply patching and leveling compound to concrete and masonry wall surfaces that are out of required plane.
4. Apply leveling coats of material compatible with wall surface and tile setting material to wall surfaces, other than concrete and masonry that are out of required plane.

C. Mortar Bed for Slopes to Drains:

1. Slope compound to drain where drains are shown.
2. Install mortar bed in depressed slab sloped to drains not less than 1 in 200 (1/16 inch per foot).
3. Allow not less than 50 mm (2 inch) depression at edge of depressed slab.
4. Screed for slope to drain and float finish.
5. Cure mortar bed for not less than seven days. Do not use curing compounds or coatings.

D. Additional preparation of concrete floors for tile set with epoxy, or furan-resin shall be in accordance with the manufacturer's printed instructions.

E. Cleavage Membrane:

1. Install polythene sheet as cleavage membrane in depressed slab when waterproof membrane is not scheduled or indicated.
2. Turn up at edge of depressed floor slab to top of floor.

F. Walls:

1. In showers or other wet areas cover studs with polyethylene sheet.
2. Apply patching and leveling compound to concrete and masonry surfaces that are out of required plane.
3. Apply leveling coats of material compatible with wall surface and tile setting material to wall surfaces, other than concrete and masonry that are out of required plane.
4. Apply metal lath to framing in accordance with ANSI A108.1:
 - a. Use fasteners specified in paragraph "Fasteners." Use washers when lath opening is larger than screw head.
 - b. Apply scratch and leveling coats to metal lath in accordance with ANSI A108.1.C.
 - c. Total thickness of scratch and leveling coats:
 - 1) Apply 9 mm to 16 mm (3/8 inch to 5/8 inch) thick over solid backing.
 - 2) 16 mm to 19 mm (5/8 to 3/4 inch) thick on metal lath over studs.
 - 3) Where wainscots are required to finish flush with wall surface above, adjust thickness required for flush finish.
 - d. Apply scratch and leveling coats more than 19 mm (3/4 inch) thick in two coats.

G. Existing Floors and Walls:

1. Remove existing composition floor finishes and adhesive. Prepare surface by grinding, chipping, self-contained power blast cleaning or other suitable mechanical methods to completely expose uncontaminated concrete or masonry surfaces. Follow safety requirements of ANSI A10.20.
2. Remove existing concrete fill or topping to structural slab. Clean and level the substrate for new setting bed and waterproof membrane or cleavage membrane.
3. Where new tile bases are required to finish flush with plaster above or where they are extensions of similar bases in conjunction with existing floor tiles cut channel in floor slab and expose rough wall

construction sufficiently to accommodate new tile base and setting material.

3.4 CEMENTITIOUS BACKER UNITS

- A. Remove polyethylene wrapping from cementitious backer units and separate to allow for air circulation. Allow moisture content of backer units to dry down to a maximum of 35 percent before applying joint treatment and tile.
- B. Install in accordance with ANSI A108.1 except as specified otherwise.
- C. Install units horizontally or vertically to minimize joints with end joints over framing members. Units with rounded edges; face rounded edge away from studs to form a V joint for joint treatment.
- D. Secure cementitious backer units to each framing member with screws spaced not more than 200 mm (eight inches) on center and not closer than 13 mm (1/2 inch) from the edge of the backer unit or as recommended by backer unit manufacturer. Install screws so that the screw heads are flush with the surface of the backer unit.
- E. Where backer unit joins shower pans or waterproofing, lap backer unit over turned up waterproof system. Install fasteners only through top one-inch of turned up waterproof systems.
- F. Do not install joint treatment for seven days after installation of cementitious backer unit.
- G. Joint Treatment:
 - 1. Fill horizontal and vertical joints and corners with latex-Portland cement mortar. Apply fiberglass tape over joints and corners and embed with same mortar.
 - 2. Leave 6 mm (1/4 inch) space for sealant at lips of tubs, sinks, or other plumbing receptors.

3.5 GLASS MAT WATER-RESISTANT GYPSUM BACKER BOARD

- A. Install in accordance with manufacturer's instructions. TCA Systems W245-01.
- B. Treat joints with tape and latex-Portland cement mortar or adhesive.

3.6 METAL DIVIDER STRIPS

- A. Install metal divider strips in floor joints between ceramic and quarry tile floors and between tile floors and adjacent flooring of other materials where the finish floors are flush unless shown otherwise.
- B. Set divider strip in mortar bed to line and level centered under doors or in openings.
- C. At preformed sealant joint: Refer to Section 07 95 13, EXPANSION JOINT COVER ASSEMBLIES.

1. Comply with recommendations in TCA "Handbook for Ceramic Tile Installation" Vertical and Horizontal Joint Design Essentials. TCA System EJ 171-02.
 - a. Locate joint in tile surfaces directly above joint in sub-floor or where indicated when used with isolation membranes to allow off-setting of joint location from sub-floor joint.
 - b. Fasten full length to sub-floor using a construction adhesive.
 - c. Trowel setting material with full coverage over the entire leg.
2. Set tile up against the joint ensuring that the top edge of the joint is flush or slightly below the top of the tile.

3.7 CERAMIC TILE - GENERAL

- A. Comply with ANSI A108 series of tile installation standards in "Specifications for Installation of Ceramic Tile" applicable to methods of installation.
- B. Comply with TCA Installation Guidelines:
- C. Installing Mortar Beds for Floors:
 1. Install mortar bed to not damage cleavage or waterproof membrane; 32 mm (1-1/2 inch) minimum thickness.
 2. Install floor mortar bed reinforcing centered in mortar fill.
 3. Screed finish to level plane or slope to drains where shown, float finish.
 4. For thin set systems cure mortar bed not less than seven days. Do not use curing compounds or coatings.
 5. For tile set with Portland cement paste over plastic mortar bed coordinate to set tile before mortar bed sets.
- D. Setting Beds or Bond Coats:
 1. Where recessed or depressed floor slabs are filled with Portland cement mortar bed, set ceramic mosaic floor tile in either Portland cement paste over plastic mortar bed or latex-Portland cement mortar over cured mortar bed except as specified otherwise, ANSI A108-1C, TCA System F121-02 or F111-02.
 2. Use quarry tile in chemical-resistant bond coat, except in floor of walk-in refrigerator rooms use: TCA system R 612-02.
 - a. Portland cement paste over plastic mortar bed. ANSI A108.1A.
 - b. Dry-set Portland cement mortar over cured mortar bed. ANSI A108.1B.
 3. Set floor tile in elastomeric bond coat over elastomeric membrane ANSI 108. 13, TCA System F122 where scheduled and where shown.

4. Set wall tile installed over concrete or masonry in dry-set Portland cement mortar, or latex-Portland cement mortar, ANSI 108.1B.and TCA System W211-02, W221-02 or W222-02.
5. Set wall tile installed over concrete backer board in latex-Portland cement mortar, ANSI A108.1B.
6. Set wall tile installed over Portland cement mortar bed on metal lath base in Portland cement paste over plastic mortar bed, or dry-set Portland cement mortar or latex-Portland cement mortar over a cured mortar bed, ANSI A108.1C, TCA System W231-02, W241-02.
7. Set tile over concrete in therapeutic pools in Portland cement paste or dry set Portland cement mortar, ANSI A108.1C, TCA System S151-02
8. Set tile installed over gypsum board and gypsum plaster in organic adhesive, ANSI A108.1, TCA System W242-02.
9. Set trim shapes in same material specified for setting adjoining tile.

E. Workmanship:

1. Lay out tile work so that no tile less than one-half full size is used. Make all cuts on the outer edge of the field. Align new tile work scheduled for existing spaces to the existing tile work unless specified otherwise.
2. Set tile firmly in place with finish surfaces in true planes. Align tile flush with adjacent tile unless shown otherwise.
3. Form intersections and returns accurately.
4. Cut and drill tile neatly without marring surface.
5. Cut edges of tile abutting penetrations, finish, or built-in items:
 - a. Fit tile closely around electrical outlets, piping, fixtures and fittings, so that plates, escutcheons, collars and flanges will overlap cut edge of tile.
 - b. Seal tile joints water tight as specified in Section 07 92 00, JOINT SEALANTS, around electrical outlets, piping fixtures and fittings before cover plates and escutcheons are set in place.
6. Completed work shall be free from hollow sounding areas and loose, cracked or defective tile.
7. Remove and reset tiles that are out of plane or misaligned.
8. Floors:
 - a. Extend floor tile beneath casework and equipment, except those units mounted in wall recesses.
 - b. Align finish surface of new tile work flush with other and existing adjoining floor finish where shown.
 - c. In areas where floor drains occur, slope to drains where shown.

- d. Shove and vibrate tiles over 200 mm (8 inches) square to achieve full support of bond coat.
- 9. Walls:
 - a. Cover walls and partitions, including pilasters, furred areas, and freestanding columns from floor to ceiling, or from floor to nominal wainscot heights shown with tile.
 - b. Finish reveals of openings with tile, except where other finish materials are shown or specified.
 - c. At window openings, provide tile stools and reveals, except where other finish materials are shown or specified.
 - d. Finish wall surfaces behind and at sides of casework and equipment, except those units mounted in wall recesses, with same tile as scheduled for room proper.
- 10. Joints:
 - a. Keep all joints in line, straight, level, perpendicular and of even width unless shown otherwise.
 - b. Make joints 2 mm (1/16 inch) wide for glazed wall tile and mosaic tile work.
 - c. Make joints in quarry tile work not less than 6 mm (1/4 inch) nor more than 9 mm (3/8 inch) wide. Finish joints flush with surface of tile.
 - d. Make joints in Paver tile, porcelain type; maximum 3 mm (1/8 inch) wide.
- 11. Back Buttering: For installations indicated below, obtain 100 percent mortar coverage by complying with applicable special requirements for back buttering of tile in referenced ANSI A108 series of tile installation standards:
 - a. Tile wall installations in wet areas, including showers, tub enclosures, laundries and swimming pools.
 - b. Tile installed with chemical-resistant mortars and grouts.
 - c. Tile wall installations composed of tiles 200 by 200 mm (8 by 8 inches or larger).
 - d. Exterior tile wall installations.

3.8 CERAMIC TILE INSTALLED WITH PORTLAND CEMENT MORTAR

- A. Mortar Mixes for Floor, Wall And Base Tile (including Showers): ANSI A108.1, except specified otherwise.
- B. Installing Wall and Base Tile: ANSI A108.1, except specified otherwise.
- C. Installing Floor Tile: ANSI A108.1, except as specified otherwise. Slope mortar beds to floor drains a minimum of 1 in 100 (1/8 inch per foot).

3.10 PORCELAIN TILE INSTALLED WITH LATEX PORTLAND CEMENT BONDING MORTAR

Due to the denseness of porcelain tile use latex Portland cement bonding mortar that meets the requirements of ANSI A108.1. Bonding mortars shall be mixed in accordance with manufacturer's instructions. Improper liquid ratios and dwell time before placement of bonding mortar and tile shall affect bond.

3.11 THIN SET CERAMIC AND PORCELAIN TILE INSTALLED WITH DRY-SET PORTLAND CEMENT AND LATEX-PORTLAND CEMENT MORTAR

- A. Installation of Tile: ANSI A108.1, except as specified otherwise.
- B. Slope tile work to drains not less than 1 in 100 (1/8 inch per foot).

3.12 THIN SET CERAMIC AND PORCELAIN TILE INSTALLED WITH ORGANIC ADHESIVE

Installation of Tile: ANSI A108.1.

3.13 THIN SET CERAMIC AND PORCELAIN TILE INSTALLED WITH CHEMICAL-RESISTANT BOND COAT

- A. Epoxy Resin Type: Install tile in accordance with Installation of Tile with Epoxy Mortar; ANSI A108.1.
- B. Furan Resin Type: Proportion, mix and place in accordance with the manufacturer's printed instructions. Set tile in accordance with ANSI A108.1.

3.14 CERAMIC AND PORCELAIN TILE INSTALLED WITH ELASTOMERIC BOND COAT

- A. Surface Preparation: Prepare surfaces as specified in paragraph 3.3G
- B. Installation of Elastomeric Membrane: ANSI A108.1 and TCA F122-02.
 - 1. Prime surfaces, where required, in accordance with manufacturer's instructions.
 - 2. Install first coat of membrane material in accordance with manufacturer's instructions, in thickness of 0.75 to 1.3 mm (30 to 50 mils).
 - 3. Extend material over flashing rings of drains and turn up vertical surfaces not less than 100 mm (four inches) above finish floor surface.
 - 4. When material has set, recoat areas with a second coat of elastomeric membrane material for a total thickness of 1.3 to 1.9 mm (50 to 75 mils).
 - 5. After curing test for leaks with 25 mm (one inch) of water for 24 hours.
- C. Installation of Tile in Elastomeric Membrane:
 - 1. Spread no more material than can be covered with tile before material starts to set.
 - 2. Apply tile in second coat of elastomeric membrane material in accordance with the coating manufacturer's instructions in lieu at

aggregate surfacing specified in ASTM C1127. Do not install top coat over tile.

3.15 GROUTING

A. Grout Type and Location:

1. Grout for glazed wall and base tile, paver tile and unglazed mosaic tile Portland cement grout, latex-Portland cement grout, dry-set grout, or commercial Portland cement grout.
2. Grout for quarry tile floor and base:
 - a. Grout for floors of walk-in refrigerated rooms: Epoxy grout.
 - b. Therapeutic pool areas: Portland cement grout.
 - c. Grout for Kitchens:
 - 1) Chemical-resistant grout as specified and recommended by manufacturer of bond coat.
 - 2) Use only furan resin grout within 600 mm (2 feet) of ovens, steam kettles, water heaters, and steam pipes in rooms.
 - 3) Epoxy grout designed for equivalent heat resistance to furan resin grout may be used for furan resin grout.
3. Grout for tile of therapeutic pools: Portland cement grout.

B. Workmanship:

1. Install and cure grout in accordance with the applicable standard.
2. Portland Cement grout: ANSI A108.1.
3. Epoxy Grout: ANSI A108.1.
4. Furan and Commercial Portland Cement Grout: ANSI A108.1 and in accordance with the manufacturer's printed instructions.
5. Dry-set grout: ANSI A108.1.

3.16 MOVEMENT JOINTS

- A. Prepare tile expansion, isolation, construction and contraction joints for installation of sealant. Refer to Section 07 92 00, JOINT SEALANTS.
- B. TCA details EJ 171-02.
- C. At expansion joints, rake out joint full depth of tile and setting bed and mortar bed. Do not cut waterproof or isolation membrane.
- D. Rake out grout at joints between tile, service sink, at toe of base, and where shown not less than 6 mm (1/4 inch) deep.

3.17 CLEANING

- A. Thoroughly sponge and wash tile. Polish glazed surfaces with clean dry cloths.
- B. Methods and materials used shall not damage or impair appearance of tile surfaces.
- C. The use of acid or acid cleaners on glazed tile surfaces is prohibited.

- D. Clean tile grouted with epoxy, furan and commercial Portland cement grout and tile set in elastomeric bond coat as recommended by the manufacturer of the grout and bond coat.

3.18 PROTECTION

- A. Keep traffic off tile floor, until grout and setting material is firmly set and cured.
- B. Where traffic occurs over tile floor, cover tile floor with not less than 9 mm (3/8 inch) thick plywood, wood particle board, or hardboard securely taped in place. Do not remove protective cover until time for final inspection. Clean tile of any tape, adhesive and stains.

3.19 TESTING FINISH FLOOR

- A. Test floors in accordance with ASTM C627 to show compliance with codes 1 through 10.
- B. Test kitchen and storage rooms.

- - - E N D - - -

SECTION 09 51 00
ACOUSTICAL CEILINGS

PART 1- GENERAL

1.1 DESCRIPTION

- A. Metal ceiling suspension system for acoustical ceilings.
- B. Acoustical units.
- C. Adhesive application.

1.2 RELATED WORK

- A. Access doors in adhesive applied tile: Section 08 31 13, ACCESS DOORS AND FRAMES.

1.3 SUBMITTAL

- A. Submit in accordance with Section 01 33 23, SHOP DRAWINGS, PRODUCT DATA, AND SAMPLES.
- B. Samples:
 - 1. Acoustical units, each type, with label indicating conformance to specification requirements, including units specified to match existing.
 - 2. Colored markers for units providing access.
- C. Manufacturer's Literature and Data:
 - 1. Ceiling suspension system, each type, showing complete details of installation, including suspension system specified to match existing and upward access system details for concealed grid systems.
 - 2. Acoustical units, each type
- D. Manufacturer's Certificates: Acoustical units, each type, in accordance with specification requirements.

1.4 DEFINITIONS

- A. Standard definitions as defined in ASTM C634.
- B. Terminology as defined in ASTM E1264.

1.5 APPLICABLE PUBLICATIONS

- A. Publications listed below form a part of this specification to extent referenced. Publications are referenced in the text by basic designation only.
- B. American Society for Testing and Materials (ASTM):
 - A641/A641M-09.....Zinc-coated (Galvanized) Carbon Steel Wire
 - A653/A653M-11.....Steel Sheet, Zinc-Coated (Galvanized) or Zinc-Iron Alloy-coated (Galvannealed) by the Hot-Dip Process
 - C423-09.....Sound Absorption and Sound Absorption Coefficients by the Reverberation Room Method

C634-11.....	Standard Terminology Relating to Environmental Acoustics
C635-13.....	Metal Suspension Systems for Acoustical Tile and Lay-in Panel Ceilings
C636-13.....	Installation of Metal Ceiling Suspension Systems for Acoustical Tile and Lay-in Panels
E84-13.....	Surface Burning Characteristics of Building Materials
E119-12.....	Fire Tests of Building Construction and Materials
E413-10.....	Classification for Rating Sound Insulation.
E580-11.....	Application of Ceiling Suspension Systems for Acoustical Tile and Lay-in Panels in Areas Requiring Seismic Restraint
E1264-08e1.....	Classification for Acoustical Ceiling Products
C. International Organization for Standardization (ISO)	
ISO 14644-1.....	Classification of Air Cleanliness

PART 2- PRODUCTS

2.1 METAL SUSPENSION SYSTEM

- A. ASTM C635, heavy-duty system, except as otherwise specified.
 - 1. Ceiling suspension system members may be fabricated from either of the following unless specified otherwise.
 - a. Galvanized cold-rolled steel, bonderized.
 - b. Extruded aluminum.
 - c. Fire resistant plastic (glass fiber) having a flame spread and smoke developed rating of not more than 25 when tested in accordance with ASTM E84.
 - 2. Use same construction for cross runners as main runners. Use of lighter-duty sections for cross runners is not acceptable.
 - 3. Use aluminum suspension in kitchens and aluminum or fire resistant plastic in toilets adjacent to shower areas, hydrotherapy, and swimming pools.
- B. Exposed grid suspension system for support of lay-in panels:
 - 1. Exposed grid width not less than 22 mm (7/8 inch) with not less than 8 mm (5/16 inch) panel bearing surface.
 - 2. Fabricate wall molding and other special molding from the same material with same exposed width and finish as the exposed grid members.

3. On exposed metal surfaces apply baked-on enamel flat texture finish in color to match adjacent acoustical units unless specified otherwise.
- C. Concealed grid suspension system for support of mineral base acoustical tile:
 1. Concealed grid upward access suspension system to provide an initial opening of 300 mm by 600 mm (12 by 24 inches) and for removal of adjacent runners and tile without the use of special tools, and without damage to suspension system and acoustical tile.
 2. Minimum flange width of 22 mm (7/8 inch) except for access hook and angle.
 3. Minimum flange width of 11 mm (7/16 inch) for access hook and angle.
- D. Suspension system for support of Metal Type V, VI, and VII tiles:
Concealed grid type having runners designed for the snap-in attachment of metal tile (pans).

2.2 PERIMETER SEAL

- A. Vinyl, polyethylene or polyurethane open cell sponge material having density of 1.3 plus or minus 10 percent, compression set less than 10 percent with pressure sensitive adhesive coating on one side.
- B. Thickness as required to fill voids between back of wall molding and finish wall.
- C. Not less than 9 mm (3/8 inch) wide strip.

2.3 WIRE

- A. ASTM A641.
- B. For wire hangers: Minimum diameter 2.68 mm (0.1055 inch).
- C. For bracing wires: Minimum diameter 3.43 mm (0.1350 inch).

2.4 ANCHORS AND INSERTS

- A. Use anchors or inserts to support twice the loads imposed by hangers attached thereto.
- B. Hanger Inserts:
 1. Fabricate inserts from steel, zinc-coated (galvanized after fabrication).
 2. Nailing type option for wood forms:
 - a. Upper portion designed for anchorage in concrete and positioning lower portion below surface of concrete approximately 25 mm (one inch).
 - b. Lower portion provided with not less than 8 mm (5/16 inch) hole to permit attachment of hangers.
 3. Flush ceiling insert type:

- a. Designed to provide a shell covered opening over a wire loop to permit attachment of hangers and keep concrete out of insert recess.
 - b. Insert opening inside shell approximately 16 mm (5/8 inch) wide by 9 mm (3/8 inch) high over top of wire.
 - c. Wire 5 mm (3/16 inch) diameter with length to provide positive hooked anchorage in concrete.
- C. Clips:
1. Galvanized steel.
 2. Designed to clamp to steel beam or bar joists, or secure framing member together.
 3. Designed to rigidly secure framing members together.
 4. Designed to sustain twice the loads imposed by hangers or items supported.
- D. Tile Splines: ASTM C635.

2.5 CARRYING CHANNELS FOR SECONDARY FRAMING

- A. Fabricate from cold-rolled or hot-rolled steel, black asphaltic paint finish, free of rust.
- B. Weighing not less than the following, per 300 m (per thousand linear feet):

Size mm	Size Inches	Cold-rolled		Hot-rolled	
		Kg	Pound	Kg	Pound
38	1 1/2	215.4	475	508	1120
50	2	267.6	590	571.5	1260

2.6 ADHESIVE

- A. ASTM D1779, having flame spread index of 25 or less when tested in accordance with ASTM E84.
- B. Developing minimum strength of 7 kg/m² (one psi) of contact surface 48 hours after installation in temperature of 21 °C (70 °F).

2.7 ACOUSTICAL UNITS

- A. General:
 1. Ceiling Tile shall meet minimum 37% bio-based content in accordance with USDA Bio-Preferred Product requirements.
 2. ASTM E1264, weighing 3.6 kg/m² (3/4 psf) minimum for mineral fiber panels or tile.
 3. Class A Flame Spread: ASTM 84
 4. Minimum NRC (Noise Reduction Coefficient): 0.55 unless specified otherwise: ASTM C423.

5. Minimum CAC (Ceiling Attenuation Class): 40-44 range unless specified otherwise: ASTM E413.
 6. Manufacturers standard finish, minimum Light Reflectance (LR) coefficient of 0.75 on the exposed surfaces, except as specified otherwise.
 7. Lay-in panels: Sizes as shown, with reveal edges.
 8. Tile for concealed grid upward access system: Optional 300 by 300 or 300 by 600 mm (12 by 12 or 12 by 24 inch) size.
 - a. Cross score 300 by 600 mm (12 by 24 inch) tile to simulate 300 by 300 mm (12 by 12 inch) tile edges.
 - b. Provide tile with beveled edges and joints as required to suit suspension and access system.
 9. Perforated metal facing (pan); tile or panels:
 - a. Tiles: Size of units optional, 300 by 300, 300 by 600, 300 by 900, and 300 by 1200 mm (12 by 12, 12 by 24, 12 by 36, and 12 by 48 inches). Cross score units larger than 300 by 300 mm (12 by 12 inches) to simulate 300 by 300 mm (12 by 12 inch) units. Use beveled edge units. Design joints for snap-in attachment to suspension system.
 - b. Panels: Sizes as shown with recessed reveal edges.
 - c. Sound absorbent element; either non-sifting mineral wool or glass fiber (free of formaldehyde) of density and thickness to provide specified noise reduction coefficient. Enclosure sound absorbent elements within plastic envelopes.
 - d. Support sound absorbent elements on wire spacer about 6 mm (1/4 inch) high. Fit both the sound absorbent element and the spacer into the unit.
 10. Adhesive applied tile: 300 by 300 mm (12 by 12 inch) size, having beveled edges.
- B. Special faced acoustical tile units AT(SP) shall be used for surgery/clean areas, kitchens, SPD and wet areas as per referenced in PG-18-14, Room Finishes, Door, & Hardware Schedule. AT(SP) Special faced acoustical tile units shall provide anti-microbial coated surfaces suitable for use in Class 5 Clean Rooms per ISO 14644-1. Special faced acoustical tile units shall meet all general requirements stated in this specification.
- C. Type III Units - Mineral base with water-based painted finish less than 10 g/l VOC, Form 2 - Water felted, minimum 16 mm (5/8 inch) thick. Mineral base to contain minimum 65 percent recycled content.

- D. Type IV Units - Mineral base with membrane-faced overlay, Form 2 - Water felted, minimum 16 mm (5/8 inch) thick. Apply over the paint coat on the face of the unit a poly (vinyl) chloride overspray having a flame spread index of 25 or less when tested in accordance with ASTM E84.
- E. Type V Units - Perforated steel facing (pan) with mineral or glass fiber base backing.
 - 1. Steel ASTM A653, not less than 0.38 mm (0.015 inch) thick, minimum G30 galvanizing.
 - 2. Bonderize both sides of sheet and apply two coats of baked-on enamel finish, free from gloss or sheen, on surfaces exposed to view and at least one coat on concealed surfaces.
- F. Type VI Units - Perforated stainless steel facing (pan) with mineral or glass fiber base backing.
- G. Type VII Units - Perforated aluminum facing (pan) with mineral or glass fiber base backing.
 - 1. Fabricated from aluminum sheets not less than 0.635 mm (0.025 inch) thick.
 - 2. Apply two coats of baked-on enamel finish, free from gloss or sheen, on face and flanges.

2.9 ACCESS IDENTIFICATION

- A. Markers:
 - 1. Use colored markers with pressure sensitive adhesive on one side.
 - 2. Make colored markers of paper or plastic, 6 to 9 mm (1/4 to 3/8 inch) in diameter.
- B. Use markers of the same diameter throughout building.
- C. Color Code: Use following color markers for service identification:

Color.....	Service
Red.....	Sprinkler System: Valves and Controls
Green.....	Domestic Water: Valves and Controls
Yellow.....	Chilled Water and Heating Water
Orange.....	Ductwork: Fire Dampers
Blue.....	Ductwork: Dampers and Controls
Black.....	Gas: Laboratory, Medical, Air and Vacuum

PART 3 EXECUTION

3.1 CEILING TREATMENT

- A. Treatment of ceilings shall include sides and soffits of ceiling beams, furred work 600 mm (24 inches) wide and over, and vertical surfaces at changes in ceiling heights unless otherwise shown. Install acoustic tiles after wet finishes have been installed and solvents have cured.

- B. Lay out acoustical units symmetrically about center lines of each room or space unless shown otherwise on reflected ceiling plan.
- C. Moldings:
 - 1. Install metal wall molding at perimeter of room, column, or edge at vertical surfaces.
 - 2. Install special shaped molding at changes in ceiling heights and at other breaks in ceiling construction to support acoustical units and to conceal their edges.
- D. Perimeter Seal:
 - 1. Install perimeter seal between vertical leg of wall molding and finish wall, partition, and other vertical surfaces.
 - 2. Install perimeter seal to finish flush with exposed faces of horizontal legs of wall molding.
- E. Existing ceiling:
 - 1. Where extension of existing ceilings occur, match existing.
 - 2. Where acoustical units are salvaged and reinstalled or joined, use salvaged units within a space. Do not mix new and salvaged units within a space which results in contrast between old and new acoustic units.
 - 3. Comply with specifications for new acoustical units for new units required to match appearance of existing units.

3.2 CEILING SUSPENSION SYSTEM INSTALLATION

- A. General:
 - 1. Install metal suspension system for acoustical tile and lay-in panels in accordance with ASTM C636, except as specified otherwise.
 - 2. Use direct or indirect hung suspension system or combination thereof as defined in ASTM C635.
 - 3. Support a maximum area of 1.48 m² (16 sf) of ceiling per hanger.
 - 4. Prevent deflection in excess of 1/360 of span of cross runner and main runner.
 - 5. Provide extra hangers, minimum of one hanger at each corner of each item of mechanical, electrical and miscellaneous equipment supported by ceiling suspension system not having separate support or hangers.
 - 6. Provide not less than 100 mm (4 inch) clearance from the exposed face of the acoustical units to the underside of ducts, pipe, conduit, secondary suspension channels, concrete beams or joists; and steel beam or bar joist unless furred system is shown,
 - 7. Use main runners not less than 1200 mm (48 inches) in length.
 - 8. Install hanger wires vertically. Angled wires are not acceptable except for seismic restraint bracing wires.

B. Anchorage to Structure:

1. Concrete:

- a. Install hanger inserts and wire loops required for support of hanger and bracing wire in concrete forms before concrete is placed. Install hanger wires with looped ends through steel deck if steel deck does not have attachment device.
- b. Use eye pins or threaded studs with screw-on eyes in existing or already placed concrete structures to support hanger and bracing wire. Install in sides of concrete beams or joists at mid height.

2. Steel:

- a. When steel framing does not permit installation of hanger wires at spacing required, install carrying channels for attachment of hanger wires.
 - (1) Size and space carrying channels to insure that the maximum deflection specified will not be exceeded.
 - (2) Attach hangers to steel carrying channels, spaced four feet on center, unless area supported or deflection exceeds the amount specified.
- b. Attach carrying channels to the bottom flange of steel beams spaced not 1200 mm (4 feet) on center before fire proofing is installed. Weld or use steel clips to attach to beam to develop full strength of carrying channel.
- c. Attach hangers to bottom chord of bar joists or to carrying channels installed between the bar joists when hanger spacing prevents anchorage to joist. Rest carrying channels on top of the bottom chord of the bar joists, and securely wire tie or clip to joist.

B. Direct Hung Suspension System:

1. As illustrated in ASTM C635.
2. Support main runners by hanger wires attached directly to the structure overhead.
3. Maximum spacing of hangers, 1200 mm (4 feet) on centers unless interference occurs by mechanical systems. Use indirect hung suspension system where not possible to maintain hanger spacing.

C. Indirect Hung Suspension System:

1. As illustrated in ASTM C635.
2. Space carrying channels for indirect hung suspension system not more than 1200 mm (4 feet) on center. Space hangers for carrying channels not more than 2400 mm (8 feet) on center or for carrying channels

less than 1200 mm (4 feet) or center so as to insure that specified requirements are not exceeded.

3. Support main runners by specially designed clips attached to carrying channels.

3.3 ACOUSTICAL UNIT INSTALLATION

- A. Cut acoustic units for perimeter borders and penetrations to fit tight against penetration for joint not concealed by molding.
- B. Install lay-in acoustic panels in exposed grid with not less than 6 mm (1/4 inch) bearing at edges on supports.
 1. Install tile to lay level and in full contact with exposed grid.
 2. Replace cracked, broken, stained, dirty, or tile not cut for minimum bearing.
- C. Tile in concealed grid upward access suspension system:
 1. Install acoustical tile with joints close, straight and true to line, and with exposed surfaces level and flush at joints.
 2. Make corners and arises full, and without worn or broken places.
 3. Locate acoustical units providing access as specified under Article, ACCESS.
- D. Adhesive applied tile:
 1. Condition of surface shall be in accordance with ASTM D1779, Note 1, Cleanliness of Surface, and Note 4, Rigidity of Base Surface.
 2. Size or seal surface as recommended by manufacturer of adhesive and allow to dry before installing units.
- E. Markers:
 1. Install markers of color code specified to identify the various concealed piping, mechanical, and plumbing systems.
 2. Attach colored markers to exposed grid on opposite sides of the units providing access.
 3. Attach marker on exposed ceiling surface of upward access acoustical unit.

3.5 CLEAN-UP AND COMPLETION

- A. Replace damaged, discolored, dirty, cracked and broken acoustical units.
- B. Leave finished work free from defects.

- - - E N D - - -

SECTION 09 65 13
RESILIENT BASE AND ACCESSORIES

PART 1 - GENERAL

1.1 DESCRIPTION

This section specifies the installation of vinyl or rubber base.

1.2 RELATED WORK

- A. Integral base with sheet flooring: Section 09 65 16, RESILIENT SHEET FLOORING.

1.3 SUBMITTALS

- A. Submit in accordance with Section 01 33 23, SHOP DRAWINGS, PRODUCT DATA, AND SAMPLES.
- B. Manufacturer's Literature and Data:
 - 1. Description of each product.
 - 2. Base and stair material manufacturer's recommendations for adhesives.
 - 3. Application and installation instructions.
- C. Samples:
 - 1. Base: 150 mm (6 inches) long, each type and color.
 - 2. Resilient Stair Treads: 150 mm (6 inches) long.
 - 3. Sheet Rubber Flooring: 300 mm (12 inches) square.
 - 4. Adhesive: Literature indicating each type.

1.4 DELIVERY

- A. Deliver materials to the site in original sealed packages or containers, clearly marked with the manufacturer's name or brand, type and color, production run number and date of manufacture.
- B. Materials from containers which have been distorted, damaged or opened prior to installation will be rejected.

1.5 STORAGE

- A. Store materials in weather tight and dry storage facility.
- B. Protect material from damage by handling and construction operations before, during, and after installation.

1.6 APPLICABLE PUBLICATIONS

- A. The publication listed below form a part of this specification to the extent referenced. The publications are referenced in the text by the basic designation only.
- B. American Society for Testing and Materials (ASTM):
 - F1344-10.....Rubber Floor Tile
 - F1859-10.....Rubber Sheet Floor Covering without Backing
 - F1860-10.....Rubber Sheet Floor Covering with Backing
 - F1861-08.....Resilient Wall Base

C. Federal Specifications (Fed. Spec.):

RR-T-650E.....Treads, Metallic and Non-Metallic, Nonskid

PART 2 - PRODUCTS

2.1 GENERAL

Use only products by the same manufacturer and from the same production run.

2.2 RESILIENT BASE

- A. ASTM F1861, 3 mm (1/8 inch) thick, 100 mm (4 inches) high, Thermoplastics, Group 2-layered. Style B-cove.
- B. Where carpet occurs, use Style A-straight.
- C. Use only one type of base throughout.

2.3 SHEET RUBBER FLOORING

- A. ASTM F1344, F1859 or F1860, 900 mm (36 inches) wide, 3 mm (1/8 inch) thick, smooth face, material by the same manufacturer as the rubber treads, color and pattern to match treads.
- B. Use for stair landings.
- C. Use rubber flooring made with a minimum of 90% consumer rubber where possible.

2.4 PRIMER (FOR CONCRETE FLOORS)

As recommended by the adhesive and tile manufacturer.

2.5 LEVELING COMPOUND (FOR CONCRETE FLOORS)

Provide products with latex or polyvinyl acetate resins in the mix.

2.6 ADHESIVES

- A. Use products recommended by the material manufacturer for the conditions of use.
- B. Use low-VOC adhesive during installation. Water based adhesive with low VOC is preferred over solvent based adhesive.

PART 3 - EXECUTION

3.1 PROJECT CONDITIONS

- A. Maintain temperature of materials above 21° C (70 °F), for 48 hours before installation.
- B. Maintain temperature of rooms where work occurs, between 21° C and 27° C (70°F and 80°F) for at least 48 hours, before, during, and after installation.
- C. Do not install materials until building is permanently enclosed and wet construction is complete, dry, and cured.

3.2 INSTALLATION REQUIREMENTS

- A. The respective manufacturer's instructions for application and installation will be considered for use when approved by the COR.

- B. Submit proposed installation deviation from this specification to the COR indicating the differences in the method of installation.
- C. The COR reserves the right to have test portions of material installation removed to check for non-uniform adhesion and spotty adhesive coverage.

3.3 PREPARATION

- A. Examine surfaces on which material is to be installed.
- B. Fill cracks, pits, and dents with leveling compound.
- C. Level to 3 mm (1/8 inch) maximum variations.
- D. Do not use adhesive for leveling or filling.
- E. Grind, sand, or cut away protrusions; grind high spots.
- F. Clean substrate area of oil, grease, dust, paint, and deleterious substances.
- G. Substrate area dry and cured. Perform manufacturer's recommended bond and moisture test.
- H. Preparation of existing installation:
 - 1. Remove existing base and stair treads including adhesive.
 - 2. Do not use solvents to remove adhesives.
 - 3. Prepare substrate as specified.

3.4 BASE INSTALLATION

- A. Location:
 - 1. Unless otherwise specified or shown, where base is scheduled, install base over toe space of base of casework, lockers, laboratory, pharmacy furniture island cabinets and where other equipment occurs.
 - 2. Extend base scheduled for room into adjacent closet, alcoves, and around columns.
- B. Application:
 - 1. Apply adhesive uniformly with no bare spots.
 - 2. Set base with joints aligned and butted to touch for entire height.
 - 3. Before starting installation, layout base material to provide the minimum number of joints with no strip less than 600 mm (24 inches) length.
 - a. Short pieces to save material will not be permitted.
 - b. Locate joints as remote from corners as the material lengths or the wall configuration will permit.
- C. Form corners and end stops as follows:
 - 1. Score back of outside corner.
 - 2. Score face of inside corner and notch cove.
- D. Roll base for complete adhesion.

3.5 SHEET RUBBER INSTALLATION.

- A. Prepare surfaces to receive sheet rubber in accordance with applicable portions of paragraph, preparation.
- B. Layout of Sheet Rubber:
 - 1. Use minimum number of joints compatible with material direction and symmetrical joint location.
 - 2. Where sheet rubber intersect vertical stair members, other sheets, stair treads, and other resilient materials at the floor landings, material shall touch for the entire length within 5 mils (0.005 inch).
 - 3. Install sheet rubber on floors and intermediate landings where resilient stair treads are installed; center joint with other flooring material under doors.
- C. Application:
 - 1. Apply adhesive uniformly with no bare spots.
 - 2. Roll sheet rubber to assure adhesion.

3.6 CLEANING AND PROTECTION

- A. Clean all exposed surfaces of base and adjoining areas of adhesive spatter before it sets.
- B. Keep traffic off resilient material for at least 72 hours after installation.
- C. Clean and polish materials in the following order:
 - 1. After two weeks, scrub resilient base, sheet rubber and treads materials with a minimum amount of water and a mild detergent. Leave surfaces clean and free of detergent residue. Polish resilient base to a gloss finish.
 - 2. Do not polish tread and sheet rubber materials.
- D. When construction traffic is anticipated, cover tread materials with reinforced kraft paper and plywood or hardboard properly secured and maintained until removal is directed by the COR.
- E. Where protective materials are removed and immediately prior to acceptance, replace damaged materials and re-clean resilient materials. Damaged materials are defined as having cuts, gouges, scrapes or tears and not fully adhered.

- - - E N D - - -

**SECTION 09 65 16
RESILIENT SHEET FLOORING**

PART 1 - GENERAL

1.1 DESCRIPTION

- A. This Section specifies the installation of sheet flooring with backing and integral cove base.
- B. Grades of resilient sheet vinyl floor covering without backing having vinyl plastic wearlayer with backing.
- C. Installation of sheet flooring including following:
 - 1. Heat welded seams.
 - 2. Integral cove base: Installed at intersection of floor and vertical surfaces.

1.2 RELATED WORK

- A. Concrete floors: Section 03 30 00, CAST-IN-PLACE CONCRETE.
- B. Resilient base over base of lockers, equipment and casework: Section 09 65 13, RESILIENT BASE AND ACCESSORIES.
- C. Unbacked vinyl (homogenous) sheet flooring with welded seams: Section 09 65 16, RESILIENT SHEET FLOORING.

1.3 QUALITY CONTROL-QUALIFICATIONS:

- A. The Contracting Officer shall approve products or service of proposed manufacturer, suppliers, and installers, and the Contractor shall submit certification that:
 - 1. Heat welded seaming is manufacturer's prescribed method of installation.
 - 2. Installer is approved by manufacturer of materials and has technical qualifications, experience, trained personnel, and facilities to install specified items.
 - 3. Manufacturer's product submitted has been in satisfactory operation, on three installations similar and equivalent in size to this project for three years. Submit list of installations.
- B. The sheet vinyl floor coverings shall meet fire performance characteristics as determined by testing products, per ASTM test method, indicated below by Underwriters Laboratories, Inc. (UL) or another recognized testing and inspecting agency acceptable to authorities having jurisdiction.
 - 1. Critical Radiant Flux: 0.45 watts per sq. cm or more, Class I, per ASTM E648.
 - 2. Smoke Density: Less than 450 per ASTM E662.

- C. The floor covering manufacturer shall certify that products supplied for installation comply with local regulations controlling use of volatile organic compounds (VOC's).

1.4 SUBMITTALS

- A. In accordance with Section 01 33 23, SHOP DRAWINGS, PRODUCT DATA, AND SAMPLES, submit following:
- B. Manufacturer's Literature and Data:
 - 1. Description of resilient material and accessories to be provided.
 - 2. Resilient material manufacturer's recommendations for adhesives, weld rods, sealants, and underlayment.
 - 3. Application and installation instructions.
- C. Samples:
 - 1. Sheet material, 38 mm by 300 mm (1-1/2 inch by 12 inch), of each color and pattern with a welded seam using proposed welding rod 300 mm (12 inches) square for each type, pattern and color.
 - 2. Cap strip and fillet strip, 300 mm (12 inches) for integral base.
 - 3. Shop Drawings and Certificates: Layout of joints showing patterns where joints are expressed, and type and location of obscure type joints. Indicate orientation of directional patterns.
 - 4. Certificates: Quality Control Certificate Submittals and lists specified in paragraph, QUALIFICATIONS.
 - 5. Edge strips: 150 mm (6 inches) long each type.
 - 6. Adhesive, underlayment and primer: Pint container, each type.

1.5 PROJECT CONDITIONS

- A. Maintain temperature of floor materials and room, where work occurs, above 18 ° C (65 °F) and below 38 °C (100 °F) for 48 hours before, during and for 48 hours after installation. After above period, room temperature shall not fall below 13 °C (55 °F).
- B. Construction in or near areas to receive flooring work shall be complete, dry and cured. Do not install resilient flooring over slabs until they have been cured and are sufficiently dry to achieve a bond with adhesive. Follow flooring manufacturer's recommendations for bond and moisture testing.
- C. Building shall be permanently enclosed. Schedule construction so that floor receives no construction traffic when completed.

1.6 DELIVERY, STORAGE AND HANDLING

- A. Deliver materials to site in original sealed packages or containers; labeled for identification with manufacturer's name and brand.

- B. Deliver sheet flooring full width roll, completely enclosed in factory wrap, clearly marked with the manufacturer's number, type and color, production run number and manufacture date.
- C. Store materials in weathertight and dry storage facility. Protect from damage due to handling, weather, and construction operations before, during and after installation. Store sheet flooring on end with ambient temperatures maintained as recommended by manufacturer.
- D. Store sheet flooring on end.
- E. Move sheet vinyl floor coverings and installation accessories into spaces where they will be installed at least 48 hours in advance of installation.

1.7 APPLICABLE PUBLICATIONS

- A. Publications listed below form a part of this specification to extent referenced. Publications are referenced in text by basic designation only.
- B. American Society For Testing Materials (ASTM):
 - E648-10.....Critical Radiant Flux of Floor-Covering Systems
Using a Radiant Energy Source.
 - E662-12.....Specific Optical Density of Smoke Generated by
Solid Materials.
 - F710-08.....Practice for Preparing Concrete Floors and Other
Monolithic Floors to Receive Resilient Flooring.
 - F1303-04(2009).....Sheet Vinyl Floor Covering with Backing.
 - F1869-10.....Moisture Vapor Emission Rate of Concrete
Subfloor using Anhydrous Calcium Chloride
 - F1913-04(2010).....Sheet Vinyl Flooring without Backing
 - F2170-09.....Determining Relative Humidity in Concrete Floor
Slabs using In-situ Probes
- C. Resilient Floor Covering Institute (RFCI):
 - Recommended Work Practices for Removal of Resilient Floor Coverings.

1.8 SCHEDULING

Interior finish work such as plastering, drywall finishing, concrete, terrazzo, ceiling work, and painting work shall be complete and dry before installation. Mechanical, electrical, and other work above ceiling line shall be completed. Heating, ventilating, and air conditioning systems shall be installed and operating in order to maintain temperature and humidity requirements.

1.9 WARRANTY:

Submit written warranty, in accordance with FAR clause 52.246-21, Warranty of Construction requirements.

PART 2 - PRODUCTS

2.1 SHEET VINYL FLOOR COVERINGS

- A. Sheet Vinyl Floor Coverings: Smooth face, minimum thickness nominal 2 mm (0.08 inch). Sheet flooring shall conform to ASTM F1913 and material requirements specified in ASTM F1303, Type II, Grade 1, backing classification not applicable. Foam backed sheet flooring is not acceptable.
- B. Size: Provide maximum size sheet vinyl material produced by manufacturer to provide minimum number of joints. Minimum size width acceptable - 1200 mm (48 inches).
- C. Each color and pattern of sheet flooring shall be of same production run.

2.2 WELDING ROD:

Product of floor covering manufacturer in color shall match field color of sheet vinyl covering.

2.3 APPLICATION MATERIALS AND ACCESSORIES

- A. Floor and Base Adhesive: Type recommended by sheet flooring material manufacturer for conditions of use.
- B. Mastic Underlayment (for concrete floors): Provide products with latex or polyvinyl acetate resins in mix. Condition to be corrected shall determine type of underlayment selected for use.
- C. Base Accessories:
 - 1. Fillet Strip: 19 mm (3/4 inch) radius fillet strip compatible with resilient sheet material.
 - 2. Cap Strip: Extruded flanged zero edge vinyl reducer strip approximately 25 mm (one inch) exposed height with 13 mm (1/2 inch) flange.

2.4 SHEET FLOORING

- A. ASTM F1303, Type II, Grade 1, except for backing requirements. Foam backed sheet flooring is not acceptable.
- B. Minimum nominal thickness 2 mm (0.08 inch); 1800 mm (6 ft) minimum width.
- C. Critical Radiant Flux: 0.45 watts per sq.cm or more, Class I, per ASTM E648.
- D. Smoke density: less than 450 per ASTM E662.
- E. Color and pattern of sheet flooring of the same production run.

2.5 ADHESIVES

Water resistant type recommended by the sheet flooring manufacturer for the conditions of use. VOC not to exceed 50g/L

2.6 BASE CAP STRIP AND COVE STRIP

- A. Extruded vinyl compatible with the sheet flooring.
- B. Cap strip "J" shape with feathered edge flange approximately 25 mm (one inch) wide; top designed to receive sheet flooring with 13 mm (1/2 inch) flange lapping top of flooring
- C. Cove strip 70 mm (2-3/4 inch) radius.

2.7 LEVELING COMPOUND (FOR CONCRETE FLOORS)

Provide cementitious products with latex or polyvinyl acetate resins in the mix.

2.8 PRIMER (FOR CONCRETE SUBFLOORS)

As recommended by the adhesive or sheet flooring manufacturer.

2.9 EDGE STRIPS

- A. Extruded aluminum, mill finish, mechanically cleaned.
- B. 28 mm (1-1/8 inch) wide, 6 mm (1/4 inch) thick, bevel one edge to 3 mm (1/8 inch) thick.
- C. Drill and counter sink edge strips for flat head screws. Space holes near ends and approximately 225 mm (9 inches) on center in between.

2.10 SEALANT

- A. As specified in Section 07 92 00, JOINT SEALANTS.
- B. Compatible with sheet flooring.

PART 3 - EXECUTION

3.1 PROJECT CONDITIONS

- A. Maintain temperature of sheet flooring above 36 °C (65 °F), for 48 hours before installation.
- B. Maintain temperature of rooms where sheet flooring work occurs above 36 °C (65 °F), for 48 hours, before installation and during installation.
- C. After installation, maintain temperature at or above 36 °C (65 °F.)
- D. Building is permanently enclosed.
- E. Wet construction in or near areas to receive sheet flooring is complete, dry and cured.

3.2 SUBFLOOR PREPARATION

- A. Concrete Subfloors: Verify that concrete slabs comply with ASTM F710.
 - 1. Installer shall examine surfaces on which resilient sheet flooring is to be installed, and shall advise Contractor, in writing, of areas which are unacceptable for installation of flooring material.
Installer shall advise Contractor which methods are to be used to correct conditions that will impair proper installation. Installation

- shall not proceed until unsatisfactory conditions have been corrected.
2. Slab substrates dry, free of curing compounds, sealers, hardeners, and other materials which would interfere with bonding of adhesive. Determine adhesion and dryness characteristics by performing bond and moisture tests recommended by Resilient Floor Covering Institute recommendations in manual RFCI-MRP.
- B. Broom or vacuum clean substrates to be covered by sheet vinyl floor coverings immediately before installation. Following cleaning, examine substrates to determine if there is visually any evidence of moisture, alkaline salts, carbonation, or dust.
- C. Primer: If recommended by flooring manufacturer, prior to application of adhesive, apply concrete slab primer in accordance with manufacturer's directions.
- D. Correct conditions which will impair proper installation, including trowel marks, pits, dents, protrusions, cracks or joints.
- E. Fill cracks, joints, depressions, and other irregularities in concrete with leveling compound.
1. Do not use adhesive for filling or leveling purposes.
 2. Do not use leveling compound to correct imperfections which can be corrected by spot grinding.
 3. Trowel to smooth surface free of trowel marks, pits, dents, protrusions, cracks or joint lines.
- F. Clean floor of oil, paint, dust and deleterious substances. Leave floor dry and cured free of residue from existing curing or cleaning agents.
- G. Moisture Testing: Perform moisture and pH test as recommended by the flooring and adhesive manufacturers. Perform test locations starting on the deepest part of the concrete structure. Proceed with installation only after concrete substrates meet or exceed the manufacturer's requirements. In the absence of specific guidance from the flooring or adhesive manufacturer the following requirements are to be met:
1. Perform moisture vapor emission tests in accordance with ASTM F1869. Proceed with installation only after substrates have a maximum moisture-vapor-emission rate of 1.36 kg of water/92.9 sq. m (3lb of water/1000 sq. ft.) in 24 hours.
 2. Perform concrete internal relative humidity testing using situ probes in accordance with ASTM F2170. Proceed with installation only after concrete reaches maximum 75 percent relative humidity level measurement.

- H. Preparation shall include the removal of existing resilient floor and existing adhesive. Do not use solvents to remove adhesives. Coordinate with Asbestos Abatement Section if asbestos abatement procedures will be involved.
- I. Remove existing resilient flooring and adhesive completely in accordance with Resilient Floor Covering Institute recommendations in manual RFCI-WP. Solvents shall not be used.

3.3 INSTALLATION OF FLOORING

- A. Install work in strict compliance with manufacturer's instructions and approved layout drawings.
- B. Maintain uniformity of sheet vinyl floor covering direction and avoid cross seams.
- C. Arrange for a minimum number of seams and place them in inconspicuous and low traffic areas, but in no case less than 150 mm (6 inches) away from parallel joints in flooring substrates.
- D. Match edges of resilient floor coverings for color shading and pattern at seams.
- E. Where resilient sheet flooring abuts other flooring material floors shall finish level.
- F. Extend sheet vinyl floor coverings into toe spaces, door reveals, closets, and similar openings.
- G. Inform the COR of conflicts between this section and the manufacturer's instructions or recommendations for auxiliary materials, or installation methods, before proceeding.
- H. Install sheet in full coverage adhesives.
 - 1. Air pockets or loose edges will not be accepted.
 - 2. Trim sheet materials to touch in the length of intersection at pipes and vertical projections; seal joints at pipe with waterproof cement or sealant.
- I. Keep joints to a minimum; avoid small filler pieces or strips.
- J. Follow manufacturer's recommendations for seams at butt joints. Do not leave any open joints that would be readily visible from a standing position.
- K. Follow manufacturer's recommendations regarding pattern match, if applicable.
- L. Installation of Edge Strips:
 - 1. Locate edge strips under center lines of doors unless otherwise indicated.
 - 2. Set aluminum strips in adhesive, anchor with lead anchors and stainless steel Phillips screws.

M. Integral Cove Base Installation:

1. Set preformed fillet strip to receive base.
2. Install the base with adhesive, terminate exposed edge with the cap strip.
3. Form internal and external corners to the geometric shape generated by the cove at either straight or radius corners.
4. Solvent weld joints as specified for the flooring. Seal cap strip to wall with an adhesive type sealant.
5. Unless otherwise specified or shown where sheet flooring is scheduled, provide integral base at intersection of floor and vertical surfaces. Provide sheet flooring and base scheduled for room on floors and walls under and behind areas where casework, laboratory and pharmacy furniture and other equipment occurs, except where mounted in wall recesses.

3.4 INSTALLATION OF INTEGRAL COVED BASE

- A. Set preformed cove to receive base. Install base material with adhesive and terminate exposed edge with cap strip. Integral base shall be 150 mm (6 inches) high.
- B. Internal and external corners shall be formed to geometric shape generated by cove at either square or radius corners.

3.5 WELDING

- A. Heat weld all joints of flooring and base using equipment and procedures recommended by flooring manufacturer.
- B. Welding shall consist of routing joint, inserting a welding rod into routed space, and terminally fusing into a homogeneous joint.
- C. Upon completion of welding, surface across joint shall finish flush, free from voids, and recessed or raised areas.
- D. Fusion of Material: Joint shall be fused a minimum of 65 percent through thickness of material, and after welding shall meet specified characteristics for flooring.

3.6 CLEANING

- A. Clean small adhesive marks during application of sheet flooring and base before adhesive sets, excessive adhesive smearing will not be accepted.
- B. Remove visible adhesive and other surface blemishes using methods and cleaner recommended by floor covering manufacturers.
- C. Clean and polish materials per flooring manufacturer's written recommendations.
- D. Vacuum floor thoroughly.

- E. Do not wash floor until after period recommended by floor covering manufacturer and then prepare in accordance with manufacturer's recommendations.
- F. Upon completion, COR shall inspect floor and base to ascertain that work was done in accordance with manufacturer's printed instructions.
- G. Perform initial maintenance according to flooring manufacturer's written recommendations.

3.7 PROTECTION:

- A. Protect installed flooring as recommended by flooring manufacturer against damage from rolling loads, other trades, or placement of fixtures and furnishings.
- B. Keep traffic off sheet flooring for 24 hours after installation.
- C. Where construction traffic is anticipated, cover sheet flooring with reinforced kraft paper properly secured and maintained until removal is authorized by the COR.
- D. Where protective materials are removed and immediately prior to acceptance, repair any damage, re-clean sheet flooring, lightly re-apply polish and buff floor.

- - - E N D - - -

SECTION 09 65 19
RESILIENT TILE FLOORING

PART 1 - GENERAL

1.1 DESCRIPTION

This section specifies the installation of solid vinyl tile flooring, vinyl composition tile flooring, rubber tile flooring, and accessories.

1.2 RELATED WORK

A. Resilient Base: Section 09 65 13, RESILIENT BASE AND ACCESSORIES.

1.3 SUBMITTALS

A. Submit in accordance with Section 01 33 23, SHOP DRAWINGS, PRODUCT DATA, AND SAMPLES.

B. Manufacturer's Literature and Data:

1. Description of each product.
2. Resilient material manufacturers recommendations for adhesives, underlayment, primers and polish.
3. Application and installation instructions.

C. Samples:

1. Tile: 300 mm by 300 mm (12 inches by 12 inches) for each type, pattern and color.
2. Edge Strips: 150 mm (6 inches) long, each type.
3. Feature Strips: 150 mm (6 inches) long.

D. Shop Drawings:

1. Layout of patterns shown on the drawings.
2. Edge strip locations showing types and detail cross sections.

E. Test Reports:

1. Abrasion resistance: Depth of wear for each tile type and color and volume loss of tile, certified by independent laboratory.
2. Tested per ASTM F510.

1.4 DELIVERY

A. Deliver materials to the site in original sealed packages or containers, clearly marked with the manufacturer's name or brand, type and color, production run number and date of manufacture.

B. Materials from containers which have been distorted, damaged or opened prior to installation will be rejected.

1.5 STORAGE

A. Store materials in weathertight and dry storage facility.

B. Protect from damage from handling, water, and temperature.

1.6 APPLICABLE PUBLICATIONS

- A. The publications listed below form a part of this specification to the extent referenced. The publications are referenced in the text by the basic designation only.
- B. American Society for Testing and Materials (ASTM):
 - D4078-02 (2008).....Water Emulsion Floor Finish
 - E648-10.....Critical Radiant Flux of Floor Covering Systems Using a Radiant Energy Source
 - E662-09.....Specific Optical Density of Smoke Generated by Solid Materials
 - E1155-96 (R2008).....Determining Floor Flatness and Floor Levelness Numbers
 - F510-93 (R 2008).....Resistance to Abrasion of Resilient Floor Coverings Using an Abrader with a Grit Feed Method
 - F710-08.....Preparing Concrete Floors to Receive Resilient Flooring
 - F1066-04 (R2010).....Vinyl Composition Floor Tile
 - F1344-10.....Rubber Floor Tile
 - F1700-04 (R2010).....Solid Vinyl Floor Tile
- C. Resilient Floor Covering Institute (RFCI):
 - IP #2.....Installation Practice for Vinyl Composition Tile (VCT)
- D. Federal Specifications (Fed. Spec.):
 - SS-T-312.....Tile Floor: Asphalt, Rubber, Vinyl and Vinyl Composition

PART 2 - PRODUCTS

2.1 GENERAL

- A. Furnish product type, materials of the same production run and meeting following criteria.
- B. Use adhesives, underlayment, primers and polish recommended by the floor resilient material manufacturer.
- C. Critical Radiant Flux: 0.45 watts per sq. cm or more, Class I, per ASTM E 648.
- D. Smoke density: Less than 450 per ASTM E662.

2.2 VINYL COMPOSITION TILE

- A. ASTM F1066, Composition 1, Class 2 (through pattern), 300 mm (12 inches) square, 3 mm (1/8 inch) thick.
- B. Color and pattern uniformly distributed throughout thickness.

2.3 SOLID VINYL-TILE

- A. ASTM F1700, 300 mm (12 by 12 inches) square, 3 mm (1/8 inch) thick, homogenous throughout.
- B. Color and Pattern uniformly distributed throughout thickness.
- C. Where solid vinyl tiles are specified, seek products with recycled content.

2.4 RUBBER TILE

- A. ASTM F1344, Class 1, homogenous rubber tile, B, through mottled, 300 mm (12 inches) square, 3 mm (1/8 inch) thick.
- B. Color and pattern uniformly distributed throughout tile.
- C. Molded pattern wearing surface base thickness 3 mm (1/8 inch) thick.
- D. Where rubber tile is used provide tiles with a minimum of 90% post consumer rubber.

2.5 ADHESIVES

- A. Comply with applicable regulations regarding toxic and hazardous materials Green Seal (GS-36) for commercial adhesive.
- B. Use low-VOC adhesive during installation. Water based is preferred over solvent based adhesives.

2.6 PRIMER (FOR CONCRETE SUBFLOORS)

As recommended by the adhesive and tile manufacturer.

2.7 LEVELING COMPOUND (FOR CONCRETE FLOORS)

- A. Provide cementitious products with latex or polyvinyl acetate resins in the mix.
- B. Determine the type of underlayment selected for use by the condition to be corrected.

2.8 POLISH AND CLEANERS

- A. Cleaners RFCI CL-1.
- B. Polish: ASTM D4078.

2.9 EDGE STRIPS

- A. 28 mm (1-1/8 inch) wide unless shown otherwise.
- B. Bevel from maximum thickness to minimum thickness for flush joint unless shown otherwise.
- C. Extruded aluminum, mill finish, mechanically cleaned:
 - 1. Drill and counter sink edge strip for flat head screws.
 - 2. Space holes near ends and approximately 225 mm (9 inches) on center between.
- D. Resilient Edge Strip or Reducer Strip: Fed. Specs. SS-T-312, Solid vinyl.

2.10 SCREWS

Stainless steel flat head screw.

2.11 FEATURE STRIPS

- A. Use same material as floor tile.
- B. Sizes and shapes as shown.

PART 3 - EXECUTION

3.1 PROJECT CONDITIONS

- A. Maintain temperature of materials a minimum of 22 °C (70 °F,) for 48 hours before installation.
- B. Maintain temperature of rooms where work occurs between 21 °C and 27 °C (70 °F and 80 °F), for at least 48 hours, before, during and after installation.
- C. Do not install flooring until building is permanently enclosed and wet construction in or near areas to receive tile materials is complete, dry and cured.

3.2 SUBFLOOR PREPARATION

- A. Verify that concrete slabs comply with ASTM F710. At existing slabs, determine levelness by F-number method in accordance with ASTM E1155. Overall value shall not exceed as follows:
FF30/FL20
- B. Correct conditions which will impair proper installation.
- C. Fill cracks, joints and other irregularities in concrete with leveling compound:
 - 1. Do not use adhesive for filling or leveling purposes.
 - 2. Do not use leveling compound to correct imperfections which can be corrected by spot grinding.
 - 3. Trowel to smooth surface free of trowel marks, pits, dents, protrusions, cracks or joints.
- D. Clean floor of oil, paint, dust, and deleterious substances: Leave floor dry and cured free of residue from existing curing or cleaning agents.
- E. Concrete Subfloor Testing:
Determine Adhesion and dryness of the floor by bond and moisture tests as recommended by RFCI manual MRP.
- F. Perform additional subfloor preparation to obtain satisfactory adherence of flooring if subfloor test patches allows easy removal of tile.
- G. Prime the concrete subfloor if the primer will seal slab conditions that would inhibit bonding, or if priming is recommended by the tile or adhesive manufacturers.

- H. Preparation of existing installation shall include the removal of existing resilient floor and existing adhesive. Do not use solvents to remove adhesives.

3.3 INSTALLATION

- A. Install in accordance with manufacturer's instructions for application and installation unless specified otherwise.
- B. Mix tile from at least two containers. An apparent line either of shades or pattern variance will not be accepted.
- C. Tile Layout:
 - 1. If layout is not shown on drawings, lay tile symmetrically about center of room or space with joints aligned.
 - 2. No tile shall be less than 150 mm (6 inches) and of equal width at walls.
 - 3. Place tile pattern in the same direction; do not alternate tiles.
- D. Trim tiles to touch for the length of intersections at pipes and vertical projections, seal joints at pipes with waterproof cement.
- E. Application:
 - 1. Apply adhesive uniformly with no bare spots.
 - a. Conform to RFC1-TM-6 for joint tightness and for corner intersection unless layout pattern shows random corner intersection.
 - b. More than 5 percent of the joints not touching will not be accepted.
 - 2. Roll tile floor with a minimum 45 kg (100 pound) roller. No exceptions.
 - 3. The COR may have test tiles removed to check for non-uniform adhesion, spotty adhesive coverage, and ease of removal. Install new tile for broken removed tile.
- F. Installation of Edge Strips:
 - 1. Locate edge strips under center line of doors unless otherwise shown.
 - 2. Set resilient edge strips in adhesive. Anchor metal edge strips with anchors and screws specified.
 - 3. Where tile edge is exposed, butt edge strip to touch along tile edge.
 - 4. Where thin set ceramic tile abuts resilient tile, set edge strip against floor file and against the ceramic tile edge.

3.4 CLEANING AND PROTECTION

- A. Clean adhesive marks on exposed surfaces during the application of resilient materials before the adhesive sets. Exposed adhesive is not acceptable.

- B. Keep traffic off resilient material for a minimum 72 hours after installation.
- C. Clean and polish materials in the following order:
 - 1. For the first two weeks sweep and damp mopped only.
 - 2. After two weeks, scrub resilient materials with a minimum amount of water and a mild detergent. Leave surface clean and free of detergent residue.
 - 3. Apply polish to the floors in accordance with the polish manufacturer's instructions.
- D. When construction traffic occurs over tile, cover resilient materials with reinforced kraft paper properly secured and maintained until removal is directed by COR. At entrances and where wheeled vehicles or carts are used, cover tile with plywood, hardboard, or particle board over paper, secured and maintained until removal is directed by COR.
- E. When protective materials are removed and immediately prior to acceptance, replace any damage tile, re-clean resilient materials, lightly re-apply polish and buff floors.

3.5 LOCATION

- A. Unless otherwise specified or shown, install tile flooring, on floor under areas where casework, laboratory and pharmacy furniture and other equipment occurs, except where mounted in wall recesses.
- B. Extend tile flooring for room into adjacent closets and alcoves.

- - - E N D - - -

**SECTION 09 68 00
CARPETING**

PART 1 - GENERAL

1.1 DESCRIPTION

Section specifies carpet, edge strips, adhesives, and other items required for complete installation.

1.2 RELATED WORK

- A. Resilient wall base: Section 09 65 13, RESILIENT BASE AND ACCESSORIES.
- B. Carpet Tile: Section 09 68 13, CARPET TILE.

1.3 QUALITY ASSURANCE

- A. Carpet installed by mechanics certified by the Floor Covering Installation Board.
- B. Certify and label the carpet that it has been tested and meets criteria of CRI IAQ Carpet Testing Program for indoor air quality.

1.4 SUBMITTALS

- A. Submit in accordance with Section 01 33 23, SHOP DRAWINGS, PRODUCT DATA, AND SAMPLES.
- B. Product Data:
 - 1. Manufacturer's catalog data and printed documentation stating physical characteristics, durability, resistance to fading and flame resistance characteristics for each type of carpet material and installation accessory.
 - 2. Manufacturer's printed installation instructions for the carpet, including preparation of installation substrate, seaming techniques and recommended adhesives and tapes.
 - 3. Manufacturer's certificate verifying carpet containing recycled materials include percentage of recycled materials as specified.
- C. Samples:
 - 1. Carpet: "Production Quality" samples 300 x 300 mm (12 x 12 inches) of carpets, showing quality, pattern and color specified on Interior Finish drawings.
 - 2. Floor Edge Strip (Molding): 150 mm (6 inches) long of each color and type specified.
 - 3. Base Edge Strip (Molding): 150 mm (6 inches) long of each color specified.
- D. Shop Drawings: Installers layout plan showing seams and cuts for sheet carpet and carpet module.

- E. Maintenance Data: Carpet manufacturer's maintenance instructions describing recommended type of cleaning equipment and material, spotting and cleaning methods and cleaning cycles.

1.5 DELIVERY AND STORAGE

- A. Deliver carpet in manufacturer's original wrappings and packages clearly labeled with manufacturer's name, brand, name, size, dye lot number and related information.
- B. Deliver adhesives in containers clearly labeled with manufacturer's name, brand name, number, installation instructions, safety instructions and flash points.
- C. Store in a clean, dry, well ventilated area, protected from damage and soiling. Maintain storage space at a temperature above 16 degrees C (60 degrees F) for 2 days prior to installation.

1.6 ENVIRONMENTAL REQUIREMENTS

Areas in which carpeting is to be installed shall be maintained at a temperature above 16 degrees C (60 degrees F) for 2 days before installation, during installation and for 2 days after installation. A minimum temperature of 13 degrees C (55 degrees F) shall be maintained thereafter for the duration of the contract. Traffic or movement of furniture or equipment in carpeted area shall not be permitted for 24 hours after installation. Other work which would damage the carpet shall be completed prior to installation of carpet.

1.7 WARRANTY

Carpet and installation subject to terms of "Warranty of Construction" FAR clause 52.246-21.

1.8 APPLICABLE PUBLICATIONS

- A. Publication listed below form a part of this specification to extent referenced. Publications are referenced in text by basic designation only.
- B. American National Standards Institute (ANSI):
 - ANSI/NSF 140-10.....Sustainable Carpet Assessment Standard
- C. American Association of Textile Chemists and Colorists (AATCC):
 - AATCC 16-04.....Colorfastness to Light
 - AATCC 129-10.....Colorfastness to Ozone in the Atmosphere under High Humidities
 - AATCC 134-11.....Electric Static Propensity of Carpets
 - AATCC 165-08.....Colorfastness to Crocking: Textile Floor Conerings-AATCC Crockmeter Method
- D. American Society for Testing and Materials (ASTM):
 - ASTM D1335-05.....Tuft Bind of Pile Yarn Floor Coverings

ASTM D3278-96 (R2004)...Flash Point of Liquids by Small Scale Closed-Cup Apparatus

ASTM D5116-10.....Determinations of Organic Emissions from Indoor Materials/Products

ASTM D5252-05.....Operation of the Hexapod Tumble Drum Tester

ASTM D5417-05.....Operation of the Vettermann Drum Tester

ASTM E648-10.....Critical Radiant Flux of Floor-Covering Systems Using a Radiant Heat Energy Source

E. The Carpet and Rug Institute (CRI):

CRI 104-11.....Installation of Commercial Carpet

PART 2 - PRODUCTS

2.1 CARPET

A. Physical Characteristics:

1. Carpet free of visual blemishes, streaks, poorly dyed areas, fuzzing of pile yarn, spots or stains and other physical and manufacturing defects.
2. Manufacturers standard construction commercial carpet:
 - a. Broadloom; maximum width to minimum use
 - b. Modular Tile: 660 mm (24 inches) square tile.
3. Provide static control to permanently control static build up to less than 2.0 kV when tested at 20 percent relative humidity and 21 degrees C (70 degrees F) in accordance with AATCC 134.
4. Pile Height: Maximum 3.33 mm (0.131 inch).
5. Pile Fiber: Nylon with recycled content 25 percent minimum branded (federally registered trademark).
6. Pile Type: Level Loop.
7. Backing materials: Manufacturer's unitary backing designed for glue-down installation using recovered materials.
8. Appearance Retention Rating (ARR): Carpet shall be tested and have the minimum 3.5-4.0 Severe ARR when tested in accordance with either the ASTM D 5252 (Hexapod) or ASTM D 5417 (Vettermann) test methods using the number of cycles for short and long term tests as specified.
9. Tuft Bind: Minimum force of 40 N (10 lb) required to pull a tuft or loop free from carpet backing. Test per ASTM D1335.
10. Colorfastness to Crocking: Dry and wet crocking and water bleed, comply with AATCC 165 Color Transference Chart for colors, minimum class 4 rating.
11. Colorfastness to Ozone: Comply with AATCC 129, minimum rating of 4 on the AATCC color transfer chart.

12. Delamination Strength: Minimum of 440 N/m (2.5 lb/inch) between secondary backing.
13. Flammability and Critical Radiant Flux Requirements:
 - a. Test Carpet in accordance with ASTM E 648.
 - b. Class I: Not less than 0.45 watts per square centimeter.
 - c. Class II: Not less than 0.22 watts per square centimeter.
 - d. Carpet in corridors, exits and Medical Facilities: Class I.
14. Density: Average Pile Yarn Density (APYD):
 - a. Corridors, lobbies, entrances, common areas or multipurpose rooms, open offices, waiting areas and dining areas: Minimum APYD 6000.
 - b. Other areas: Minimum APYD 4000.
15. VOC Limits: Use carpet and carpet adhesive that comply with the following limits for VOC content when tested according to ASTM D 5116:
 - a. Carpet, Total VOCs: 0.5 mg/sq.m x hr.
 - b. Carpet, 4-PC (4-Phenylcyclohexene): 0.05 mg/sq.m x hr.
 - c. Carpet, Formaldehyde: 0.05 mg/sq.m x hr.
 - d. Carpet, Styrene: 0.4 mg/sq.m x hr.
 - e. Adhesive, Total VOCs: 10.00 mg/sq.m x hr.
 - f. Adhesive, Formaldehyde: 0.05 mg/sq.m x hr.
 - g. Adhesive, 2-Ethyl-1-Hexanol: 3.00 mg/sq.m x hr.
- B. Shall meet platinum level of ANSI/NSF 140.
- C. Color, Texture, and Pattern: As specified on Interior Finish drawings.

2.2 ADHESIVE AND CONCRETE PRIMER

- A. Waterproof, resistant to cleaning solutions, steam and water, nonflammable, complies with air-quality standards as specified. Adhesives flashpoint minimum 60 degrees C (140 degrees F), complies with ASTM D 3278.
- B. Seam Adhesives: Waterproof, non-flammable and non-staining.

2.3 SEAMING TAPE

- A. Permanently resistant to carpet cleaning solutions, steam, and water.
- B. Recommended by carpet manufacturer.

2.4 EDGE STRIPS (MOLDING)

- A. Metal:
 1. Hammered surface aluminum, pinless, clamp down type designed for the carpet being installed.
 2. Floor flange not less than 38 mm (1-1/2 inches) wide, face not less than 16 mm (5/8 inch) wide.
 3. Finish: Clear anodic coating unless specified otherwise in Section 09 06 00, SCHEDULE FOR FINISHES.

B. Vinyl Edge Strip:

1. Beveled floor flange minimum 50 mm (2 inches) wide.
2. Beveled surface to finish flush with carpet for tight joint and other side to floor finish.

C. Carpet Base Top Edge Strip:

1. Vinyl "J" strip wall flange minimum of 38 mm (1-1/2 inches) wide with cap beveled from wall to finish flush with carpet being installed.

2.5 LEVELING COMPOUND (FOR CONCRETE FLOORS)

- A. Provide Portland cement bases polymer modifier with latex or polyvinyl acetate resin manufactured specifically for resurfacing and leveling concrete floors. Products containing gypsum are not acceptable.
- B. Determine the type of underlayment selected for use by condition to be corrected.

PART 3 - EXECUTION

3.1 SURFACE PREPARATION

- A. Examine surfaces on which carpeting is to be installed.
- B. Clean floor of oil, waxy films, paint, dust and deleterious substances that prevent adhesion, leave floor dry and cured, free of residue from curing or cleaning agents and existing carpet materials.
- C. Correct conditions which will impair proper installation, including trowel marks, pits, dents, protrusions, cracks or joints.
- D. Fill cracks, joints depressions, and other irregularities in concrete with leveling compound.
 1. Do not use adhesive for filling or leveling purposes.
 2. Do not use leveling compound to correct imperfections which can be corrected by spot grinding.
 3. Trowel to smooth surface free of trowel marks, pits, dents, protrusions, cracks or joint lines.
- E. Test new concrete subfloor prior to adhesive application for moisture and surface alkalinity per CRI 104 Section 6.3.1 or per ASTM E1907.

3.2 CARPET INSTALLTION

- A. Do not install carpet until work of other trades including painting is complete and dry.
- B. Install in accordance with CRI 104 direct glue down installation.
 1. Relax carpet in accordance with Section 6.4.
 2. Comply with indoor air quality recommendations noted in Section 6.5.
 3. Maintain temperature in accordance with Section 15.3.
- C. Secure carpet to subfloor of spaces with adhesive applied as recommended by carpet manufacturer.

- D. Follow carpet manufacturer's recommendations for matching pattern and texture directions.
- E. Cut openings in carpet where required for installing equipment, pipes, outlets, and penetrations.
 - 1. Bind or seal cut edge of sheet carpet and replace flanges or plates.
 - 2. Use additional adhesive to secure carpets around pipes and other vertical projections.
- F. Broadloom Carpet:
 - 1. Install per CRI 104, Section 8.
 - 2. Lay broadloom carpet lengthwise in longest dimension of space, with minimum seams, uniformly spaced to provide a tight smooth finish, free from movement when subjected to traffic.
 - 3. Use tape-seaming method to join sheet carpet edges. Do not leave visible seams.
- G. Carpet Modules:
 - 1. Install per CRI 104, Section 13, Adhesive Application.
 - 2. Lay carpet modules with pile in same direction unless specified.
 - 3. Install carpet modules so that cleaning methods and solutions do not cause dislocation of modules.
 - 4. Lay carpet modules uniformly to provide tight flush joints free from movement when subject to traffic.

3.3 EDGE STRIPS INSTALLATION

- A. Install edge strips over exposed carpet edges adjacent to uncarpeted finish flooring.
- B. Anchor metal strips to floor with suitable fasteners. Apply adhesive to edge strips, insert carpet into lip and press it down over carpet.
- C. Anchor vinyl edge strip to floor with adhesive apply adhesive to edge strip and insert carpet into lip and press lip down over carpet.

3.4 PROTECTION AND CLEANING

- A. Remove waste, fasteners and other cuttings from carpet floors.
- B. Vacuum carpet and provide suitable protection. Do not use polyethylene film.
- C. Do not permit traffic on carpeted surfaces for at least 48 hours after installation. Protect the carpet in accordance with CRI 104.
- D. Do not move furniture or equipment on unprotected carpeted surfaces.
- E. Just before final acceptance of work, remove protection and vacuum carpet clean.

- - - E N D - - -

SECTION 09 68 13
CARPET TILE

PART 1 - GENERAL

1.1 SUMMARY

- A. This section includes the following:
 - 1. Tufted carpet tile.
 - 2. Flocked carpet tile.

1.2 SUBMITTALS

- A. Manufacturer's Data - Submit four (4) copies of manufacturer's specifications and installation instructions for carpet tile and related items specified. Manufacturer shall also submit a plan for recycling the specified carpet tile and related items at the end of useful life of the carpet.
- B. Fiber verification - Certification from the fiber producer verifying use of the branded fiber in the submitted carpet product. Certification should include the % recycled content by weight for fibers, describing the source of this recycled content. If virgin nylon is used the manufacturer shall include as part of the fiber certification, the precise method that will be used to recapture the nylon at the end of the useful life of the carpet tile. State whether it will be returned to nylon carpet yarn production, down cycled to an end use other than carpet yarn, or disposed of in a specified manner.
- C. Shop Drawings - Submit shop drawings for areas to be carpeted showing installation of carpeting, seam diagram, pattern direction, necessary installation accessories, and provisions for work of other trades. Show location of different patterns or styles of carpet. Also, show locations of any threshold conditions. If mixed fiber types are used on the areas shown the fiber type must be clearly identified to facilitate future recycling
 - 1. The construction manager will supply reproducible prints on request, to facilitate shop drawing preparation.
- D. Samples - Submit full size carpet samples of each type of carpet, in each specified pattern, color and construction.

1. Any alternates to specified products) must be submitted for approval by a representative of the end user at least ten (10) working days prior to bid or proposal.
 2. Final Sample Submittal - Submit four (4) sets of samples for each carpet type. (One large sample may be cut down to four (4)).
 3. No carpet shipments are permitted until acceptance of final samples by representative of the end user or architect/design firm, certifying that samples are the approved color, pattern, and texture. No carpet shipments are permitted until the fiber certifications and recycling plans are approved by the end user or architect/design firm.
 4. Custom Color Only - Quality color samples shall be signed by a representative of the end user or architect/design firm, certifying that samples are the approved color, pattern, and texture.
 5. Samples submitted will be assumed to be the manufacturer's best obtainable match to the carpet described under Materials section.
- E. Maintenance Instructions - Submit to the Construction Manager four (4) copies of the manufacturer's carpet maintenance instructions, including information needed for the removal of common stains from each type of carpet required.
- F. Recycling Instructions - Submit to the Construction Manager four (4) copies of the manufacturer's instructions on post-consumer recycling of the specified carpet tile and related items.
1. A representative from the carpet manufacturer shall meet with the Construction Manager in the presence of a representative of the end user and architect/design firm to review the recommended procedures, prior to occupancy of the finished spaces.

1.3 QUALITY ASSURANCE

- A. Manufacturer - Carpet manufacturer shall have no less than three years of production experience with recyclable carpet tile similar to type specified in this document; and whose published

product literature clearly indicates compliance of products with requirements of this section.

1. Single source responsibility - provide product material by a single manufacturer for each recyclable carpet type specified.
 2. Commitment to sustainability - carpet manufacturer must practice environmental responsibility through programs of source reduction, recycling, reuse, and conservation.
- B. Trade Contractor - firm with not less than five years of successful carpet tile experience similar to work of this Section and recommended and approved by the carpet manufacturer. Upon request, submit letter from carpet manufacturer stating certification qualifications and acceptance of all environmental requirements.
1. Participant in environmental program including responsible carpet removal, recycling and installation
- C. Substitutes - Where a selected manufacturer or product has been specified, an equal or superior product may be accepted only upon review and written acceptance by the architect. It is mandatory that such review and approval be obtained prior to bidding, or the substitution will not be considered. All such proposed substitutions shall be submitted to the architect with appropriate manufacturer's specifications, literature, environmental compliance assurance, and independent laboratory testing data. The architect's decision as to whether a product is equal or superior to the one specified shall be final. This section applies to any "or equal" noted in the specification.

1.4 PRODUCT DELIVERY AND STORAGE

- A. Deliver carpeting materials in sealed protective cartons for carpet tile and sealed containers for related materials. Carpet materials shall be bound with secure protective wrapping. Consideration should be given to bulk packaging of carpet tile when delivery is made to the jobsite for immediate installation to reduce packaging waste. Alternative, environmentally friendly, packaging must protect the carpet tile as securely as normal packaging.

- B. Storage and staging area at the site must be coordinated with the Construction Manager.
- C. Provide 5% overage of calculated yardage for each type of carpet (calculated yardage shall include carpet needed for complete installation plus waste and usable scraps). Waste, unusable scrap and carpet tile damaged during the life of the carpet tile installation must be recycled through the manufacturer's environmental program by the qualified installer.
 - 1. Elevator Carpet - Provide extra stock for elevator carpet for two complete carpet changes for each elevator cab.
 - 2. Deliver specified overrun and usable scraps of packages to owner's designated storage space, properly packaged (boxed) and identified. (Redirect small pieces of waste carpet to be appropriately recycled.)
- D. Materials shall be stored in an enclosed and dry area protected from damage and soiling.

1.5 PRE-INSTALLATION MEETING

- A. The manufacturer shall meet at the project site with representatives of end user, Construction Manager and the Trade Contractor to review the carpet installation procedure and coordination with other trades. The Trade Contractor must have available at this meeting the carpet manufacturer's installation procedures, instructions for the carpet types specified in the various applications required, and recycling procedures outlined in the manufacturer's environmental program.
- B. Store carpet in working areas which have been enclosed and have maintained environmental conditions as those planned for occupancy. Carpet shall be allowed to reach room temperature or minimum temperature recommended by manufacturer before installation.

1.6 WARRANTY

- A. Provide warranties by Carpet Manufacturer and Trade Contractor agreeing to replace defective materials and workmanship of carpet work during one (1) year warranty period following substantial completion. Also, submit carpet manufacturer's warranties as follows:

1. Wear - Surface wear shall not be more than 10% by weight throughout the life of the product.
 2. Static - Carpet will maintain static generation at less than 2.5 KV at 70 degrees F, and 20% R.H. throughout the life of the product.
 3. No delamination throughout the life of the product.
 4. No edge ravel throughout the life of the product.
 5. No dimensional instability, I.e. shrinkage, curling, and doming which adversely affect the ability of the tile to lay flat throughout the life of the product (per installation instructions). See Aachen test.
 6. Environmental warranty for recycling.
- B. Submit manufacturer's certified independent test results to show that carpet meets or exceeds product performance specification criteria for carpet testing requirements (i.e. see section 2.3 flame, smoke, Aachen test, etc.).
- C. Lifetime Commercial Limited Warranty (Owner's Option) - Owner will be completely satisfied with the performance of the carpet product when installed in accordance with the manufacturer's current installation specifications and is maintained in accordance with the current carpet care recommendations and such maintenance continues throughout the duration of the original installation when owned and maintained by the original end user. Further, owner will be satisfied with the recycling of the product at the end of its useful life as outlined in the manufacturer's environmental program.

PART 2 - PRODUCTS

2.1 MANUFACTURER

- A. Subject to compliance with requirements, provide a product by one of the following manufacturers:
1. Shaw
 2. Forbo
 3. Tandus
 4. Architect approved equal.
- B. Subject to the minimum requirements listed above and below, provide carpeting as specified.
1. Colors and patterns of carpet shall match samples.

2. A preference will be given to manufacturers recycling 100% of the reclaimed carpet tile back into carpet tile with recycled content.
 - a. The product must be capable of disassembly with nylon returned to nylon carpet yarn production and the backing returned to carpet backing production
3. The product must meet the guidelines of Presidential Executive Order 13101 and meet the spirit of section 6002 of the Resource and Recovery Act (RCRA).

2.2 ACCEPTABLE PRODUCTS

- A. For each finish, provide specific product scheduled on the Interior Finish Drawings or provide a product that, as judged by the Architect, is equivalent to the scheduled product in aesthetics, quality, and performance.
- B. The Contractor shall submit product Substitution Requests for each product that deviates from the specific products scheduled on the Interior Finish Drawings.

2.3 CARPET TILE

- A. Package Marking - Mark each carpet package according to style, color, pattern, dye lot, run number and quantity. Within each continuous carpet area, install carpet from same dye lot and run.
- B. Carpet Construction Specification - All yarn and carpet shall be manufacturer's first quality and 100% recyclable or downcyclable

2.4 PERFORMANCE STANDARDS

- A. Tufted carpet shall meet the following performance standards:
 1. Carpet flammability
 - a. Pill Test (ASTM D2859 or CPSC FF-1-70): Passes
 - b. Radiant Panel Test (ASTM E648): >.45 watts/cm², Class I
 2. Smoke Density (ASTM E662): < 450 Flaming Mode
 3. Dimensional Stability (Aachen Method DIN 54318): < 0.1% change
 4. Static Generation at 700 F. (AATCC 134 w/neolite): < 2.5 KV at 20% R.H.
 5. Lightfastness (AATCC 16E): 4.0 after 60 hours
 6. Crocking (AATCC 165): 4.0 wet, dry
 7. Cold Water Bleed (AATCC 107): 4.0

8. Sublimation (AATCC 117): 4.0
 9. Gas Fade (AATCC 23): 4.0
 10. Ozone Fade (AATCC 109): 4.0
 11. Antimicrobial (AATCC 174, part II): > 95.0% reduction
 12. Fungicidal (AATCC 174, part III): No growth
 13. Soil/Stain Protection (AATCC 175-1991): > 8.0 on the Red 40 Stain Scale
 14. Appearance Retention Rating (ASTM D-5252 or ASTM D-5417): Heavy use classification
 15. CRI Green Label Air Quality Certification Passes
- B. Flocked carpet shall meet the following performance standards:
1. Carpet flammability
 - a. Pill Test (ASTM D2859 or CPSC FF-1-70): Passes
 - b. Radiant Panel Test (ASTM E648): > .45 watts/cm², Class I
 2. Smoke Density (ASTM E662): < 450 Flaming Mode
 3. Dimensional Stability (Aachen Method DIN 54318): < 0.1% change
 4. Static Generation at 700 F. (AATCC 134 w/neolite): < 2.5 KV at 20% R.H.
 5. Lightfastness (AATCC 16E): 4.0 after 60 hours
 6. Crocking (AATCC 165): 4.0 wet, dry
 7. Cold Water Bleed (AATCC 107): 4.0
 8. Sublimation (AATCC 117): 4.0
 9. Gas Fade (AATCC 23): 4.0
 10. Ozone Fade (AATCC 109): 4.0
 11. Antimicrobial (AATCC 174, part II): > 95.0% reduction
 12. Fungicidal (AATCC 174, part III): No growth
 13. Soil/Stain Protection (AATCC 175-1991): > 8.0 on the Red 40 Stain Scale
 14. Appearance Retention Rating (ASTM D-5252 or ASTM D-5417): Heavy use classification
 15. CRI Green Label Air Quality Certification Passes

2.5 PRODUCT SPECIFICATIONS

- A. See finish specifications in drawings.

2.6 MINIMUM CONSTRUCTION STANDARDS IN ADDITION TO PRODUCT SPECIFICATIONS

- A. Nylon Specification - All nylon fiber shall be branded nylon containing post-consumer recycled content.
- B. Carpet average density shall be 6000 minimum. Average pile thickness as determined by ASTM D418.
- C. Appearance Retention Rating (see product specifications)
- D. Antimicrobial with broad spectrum efficacy against bacteria and fungus for the life of the product (see product specification). Minimizes likelihood of Building Related Illness, Sick Building Syndrome, and assists in improving Indoor Air Quality.
- E. Carpet tile backing shall be 100% recyclable.

2.7 RELATED CARPET MATERIALS

- A. Leveling Compound - Latex type as recommended by carpet manufacturer and is compatible with carpet adhesive and curing/sealing compound on concrete.
- B. Releasable pressure sensitive type adhesive - Use the following as recommended by the carpet manufacturer which will allow removal of carpet at any time without damage or adherence to carpet: N5000 low VOC (no solvents) carpet tile adhesive.
- C. Multi-purpose Adhesive - Provide the following adhesive as recommended by carpet manufacturer for direct glue-down of carpet on steps.
- D. Carpet Edge Guard, Nonmetallic - Extruded or molded heavy duty vinyl or rubber carpet edge guard of size and profile indicated and with minimum 2 inch wide anchorage flange; colors selected by architect/designer from among standard colors available within the industry.
- E. Miscellaneous Materials - As recommended by manufacturer of carpet, cushion and other carpeting products and selected by Trade Contractor to meet project circumstance and requirements.

PART 3 - EXECUTION

3.1 PRE-INSTALLATION REQUIREMENTS AND PREPARATORY WORK

- A. The Trade Contractor shall measure carefully and check all dimensions and other conditions in the field to insure proper fit in the areas designated. Trade Contractor shall be totally

responsible for the accuracy of his measurements on total yardage requirements, individual floor yardage requirements and dye lot yardage requirements. No request for carpet or installation extras from the owner will be considered due to measurement or takeoff errors by the Trade Contractor. The Trade Contractor shall confirm total yardage required, including 3% attic stock along with bid.

- B. The Trade Contractor shall coordinate all installation activities with the Construction Manager.
- C. Removal of carpet to be replaced (if applicable) should be handled according to preapproved plan for reuse and/or recycling.
- D. Sequence carpeting with other work so as to minimize possibility of damage and soiling of carpet during remainder of construction period. Carpet installation must not commence until painting and finishing work is complete and ceiling and other overhead work has been tested, approved and completed, unless specifically approved by owner's Project Manager, in writing.
- E. Trade Contractor and manufacturer's representative must examine substrates for conditions over which carpeting is to be installed.
 - 1. New concrete shall be allowed to cure for ninety (90) days before carpet installation.
 - 2. Trade Contractor shall perform moisture content testing as required in manufacturer's instructions to ensure pH readings of no more than 9. Moisture transmission of 5.5 pounds per sqm per 24 hours is acceptable. If values exceed this level manufacturer's recommendations must be followed for moisture transmission mitigation. Do not proceed until unsatisfactory conditions are corrected.
 - 3 Cracks 1/16 inch or more, holes, unevenness and roughness must be filled, leveled and made smooth with a compatible latex floor patching compound. Prior to filling, the floor must be swept clean of all loose granular debris. After filling, allow filler to dry. Then damp mop the floor with warm water and allow to dry. Vacuum after mopping, to ensure all loose granular debris is removed and provide a proper substrate to install carpet.

- F. All surfaces to receive carpet shall be clean and dry, and in a condition satisfactory to the Trade Contractor. Trade Contractor shall notify Construction Manager in writing of any conditions which will prevent him from producing satisfactory finish work after above specified preparatory work is completed.
- G. Trade Contractor shall vacuum floors again immediately before installation of carpeting.
- H. Confirm compatibility of adhesive with curing compounds on concrete floors. All adhesives and curing compounds shall comply with the CRI Green Label Certification program for low VOC's.
- I. Environmental Conditions - Areas to be carpeted must be pre-heated at a minimum of 68° F. for 72 hours prior to installation with the relative humidity not more than 65%. A minimum temperature of 50° F shall be maintained thereafter. Carpet and adhesive must be stored at a minimum temperature of 68° F. for 72 hours prior to installation.
- J. Once the Trade Contractor commences installation work under this contract, it shall be assumed that the condition of the floor has been accepted and any repairs or further corrections in the floor surface shall become the responsibility of the Trade Contractor.

3.2 INSTALLATION

- A. General
 - 1. Comply with manufacturer's instructions and recommendations for uniformity of direction of carpet installation.
 - 2. Install carpet under open-bottom obstructions and under removable flanges and furnishings, and into alcoves and closets of each space.
 - 3. Provide cut outs where required. Conceal cut edges with protective edge guards or overlapping flanges.
 - 4. Run carpet under open-bottom items such as heating convectors and install tight against walls, columns and cabinets so that the entire floor area is covered with carpet. Cover over all floor type door closures.
 - 5. Install edging guard at all openings and doors wherever carpet terminates, unless indicated otherwise. Prior to installation, report to the Construction Manager all other obstructions which may occur.

6. Cutting shall be done in accordance with the manufacturer's recommendation, using the tools designed for the carpet being installed. Scraps shall be retained or disposed of per the manufacturer's environmental program.
7. Edges shall be butted together with the proper pressure to produce the tightest joint possible without distortion.
8. All carpet shall be installed with pile-lay in the same direction except when directed to use a quarter turned method as specified in the drawings.
9. Use leveling compound where necessary. Any floor filling or leveling shall have a minimum of 4'0" of feather.
10. Expansion joints - Do not bridge building expansion joints with continuous carpeting. Provide for movements.
11. All curved patterns to be chalk marked for Architect approval prior to installation.

B. Installation

1. Install carpet according to carpet manufacturer's printed instructions.
2. Measuring - Divide the room into four quadrants and snap a chalk line. Make sure quadrants meet at right angles (offset the center line, if necessary, to ensure that perimeter tiles will be cut no less than half size (9 inches)).
3. Apply environmentally approved adhesive as per instructions in the area to be carpeted first.
4. Note carefully if the product is designed to be installed "quarter turned" only. Arrows should point in the same direction every other tile and diagonally. Arrows on alternating tiles should be turned 90° in either direction, consistently.
5. Begin installing by laying an anchor row of tiles on one side of the center chalk line. Ensure straight lines and square corners. Repeat anchor rows in each quadrant, extending out from center. Fill in each quadrant with tiles using a stair step technique.

6. Tip individual tiles into place to avoid catching pile in the joint. Frequently check tile joints for proper alignment and firm abutment.
7. Although tiles are nominally 24 inches by 24 inches square, there will be slight gain due to joints. To check, measure 10 installed tiles from edge to edge, spanning 10 joints. This measurement should be no greater than 240 and 1/8 inches for tufted product. If more gain is measured, tiles are not butted tightly enough. Reposition and check again. Use this method to continually check for excessive gain. See manufacturer's instructions for 24" x 24" modular tiles.
8. Fixtures, architectural elements, and perimeters will require tile cutting. Cut tiles from the back. Secure cut or partial tiles with adhesive.
9. Electrical floor outlets are usually wired after tile installation. Install tile over electrical boxes and mark locations with a piece of tape. Tiles can be lifted for cut-outs later.
10. Center trench headers directly under a full tile row.
11. In open perimeter designs, use a fixed reducer strip to secure the tile area.
12. Use an environmentally acceptable permanent adhesive for tiles installed on stairs. Compatible edge trim and nosing products may also be required.

3.3 CLEANING AND PROTECTION

- A. Consult manufacturer for preferred cleaning requirements prior to proceeding with cleaning.
- B. On completion of the installation in each area, all dirt, carpet scraps, etc., must be removed from the surface of the carpet. Any soiling spots or excessive adhesive on the carpet shall be removed with the proper spot remover. (See Section 1.3.7)
- C. Construction traffic other than as may be required to fit up specific carpeted area will not be allowed to traverse the completed work.
- D. Remove debris, and sort pieces to be saved from scraps to be redirected and recycled.

- E. Protect carpeting against damage during construction. Cover with 6-mil thick polyethylene covering with taped joints during the construction period, wherever protection is required, so that carpet will be without any indication of deterioration, wear, or damage at the time of acceptance. Damaged carpeting will be rejected and recycled. As the carpet is laid, remove all trimmings, excess pieces of carpet and laying materials.
- F. At the completion of the work and when directed by the Construction Manager, vacuum carpet using commercial dual motor vacuum of type recommended by carpet manufacturer. Remove spots and replace carpet where spots cannot be removed. Remove rejected carpeting and replace with new carpeting. Remove any protruding yarns with shears or sharp scissors.
- G. Protection of carpeting shall be maintained on each floor or area until accepted.

3.4 INSPECTION

- A. Preliminary Acceptance - Upon completion of the carpet installation of each floor, it shall be inspected by Owner, the Construction Manager and Trade Contractor.
- B. Upon completion of the installation, verify that work is complete, properly installed and acceptable. Remove and replace all work not found acceptable to the owner at the installer's expense.
- C. Upon completion of the installation the manufacturer shall deliver a certificate of recycling describing the method by which the uplifted carpet was recycled and shall provide a promise of recycling specifying the method of recycling of the newly installed carpet tile at the end of its useful life.

- END OF SECTION -

**SECTION 09 91 00
PAINTING**

PART 1-GENERAL

1.1 DESCRIPTION

- A. Section specifies field painting.
- B. Section specifies prime coats which may be applied in shop under other sections.
- C. Painting includes shellacs, stains, varnishes, coatings specified, and striping or markers and identity markings.

1.2 RELATED WORK

- A. Shop prime painting of steel and ferrous metals: Division 05 - METALS, Division 08 - OPENINGS, Division 10 - SPECIALTIES, Division 11 - EQUIPMENT, Division 12 - FURNISHINGS, Division 13 - SPECIAL CONSTRUCTION, Division 14 - CONVEYING EQUIPMENT, Division 21 - FIRE SUPPRESSION, Division 22 - PLUMBING, Division 23 - HEATING, VENTILATION AND AIR-CONDITIONING, Division 26 - ELECTRICAL, Division 27 - COMMUNICATIONS, and Division 28 - ELECTRONIC SAFETY AND SECURITY sections.
- B. Contractor option: Prefinished flush doors with transparent finishes: Section 08 14 00, WOOD DOORS.
- C. Asphalt and concrete pavement marking: Section 32 17 23, PAVEMENT MARKINGS.

1.3 SUBMITTALS

- A. Submit in accordance with Section 01 33 23, SHOP DRAWINGS, PRODUCT DATA, AND SAMPLES.
- B. Manufacturer's Literature and Data:
Before work is started, or sample panels are prepared, submit manufacturer's literature, the current Master Painters Institute (MPI) "Approved Product List" indicating brand label, product name and product code as of the date of contract award, will be used to determine compliance with the submittal requirements of this specification. The Contractor may choose to use subsequent MPI "Approved Product List", however, only one list may be used for the entire contract and each coating system is to be from a single manufacturer. All coats on a particular substrate must be from a single manufacturer. No variation from the MPI "Approved Product List" where applicable is acceptable.
- C. Sample Panels:
 - 1. After painters' materials have been approved and before work is started submit sample panels showing each type of finish and color specified.
 - 2. Panels to show color: Composition board, 100 by 250 by 3 mm (4 inch by 10 inch by 1/8 inch).

3. Panel to show transparent finishes: Wood of same species and grain pattern as wood approved for use, 100 by 250 by 3 mm (4 inch by 10 inch face by 1/4 inch) thick minimum, and where both flat and edge grain will be exposed, 250 mm (10 inches) long by sufficient size, 50 by 50 mm (2 by 2 inch) minimum or actual wood member to show complete finish.
4. Attach labels to panel stating the following:
 - a. Federal Specification Number or manufacturers name and product number of paints used.
 - b. Product type and color.
 - c. Name of project.
5. Strips showing not less than 50 mm (2 inch) wide strips of undercoats and 100 mm (4 inch) wide strip of finish coat.
- D. Sample of identity markers if used.
- E. Manufacturers' Certificates indicating compliance with specified requirements:
 1. Manufacturer's paint substituted for Federal Specification paints meets or exceeds performance of paint specified.
 2. High temperature aluminum paint.
 3. Epoxy coating.
 4. Intumescent clear coating or fire retardant paint.
 5. Plastic floor coating.

1.4 DELIVERY AND STORAGE

- A. Deliver materials to site in manufacturer's sealed container marked to show following:
 1. Name of manufacturer.
 2. Product type.
 3. Batch number.
 4. Instructions for use.
 5. Safety precautions.
- B. In addition to manufacturer's label, provide a label legibly printed as following:
 1. Federal Specification Number, where applicable, and name of material.
 2. Surface upon which material is to be applied.
 3. If paint or other coating, state coat types; prime, body or finish.
- C. Maintain space for storage, and handling of painting materials and equipment in a neat and orderly condition to prevent spontaneous combustion from occurring or igniting adjacent items.
- D. Store materials at site at least 24 hours before using, at a temperature between 18 and 30 degrees C (65 and 85 degrees F).

1.5 MOCK-UP PANEL

- A. Before starting application of water paint mixtures, apply paint as specified to an area, not to exceed 9 m² (100 ft²), selected by COR.
- B. Finish and texture approved by COR will be used as a standard of quality for remainder of work.

1.6 APPLICABLE PUBLICATIONS

- A. Publications listed below form a part of this specification to the extent referenced. Publications are referenced in the text by basic designation only.
- B. American Conference of Governmental Industrial Hygienists (ACGIH):
 - ACGIH TLV-BKLT-2012.....Threshold Limit Values (TLV) for Chemical Substances and Physical Agents and Biological Exposure Indices (BEIs)
 - ACGIH TLV-DOC-2012.....Documentation of Threshold Limit Values and Biological Exposure Indices, (Seventh Edition)
- C. American National Standards Institute (ANSI):
 - A13.1-07.....Scheme for the Identification of Piping Systems
- D. American Society for Testing and Materials (ASTM):
 - D260-86.....Boiled Linseed Oil
- E. Commercial Item Description (CID):
 - A-A-1555.....Water Paint, Powder (Cementitious, White and Colors) (WPC) (cancelled)
 - A-A-3120.....Paint, For Swimming Pools (RF) (cancelled)
- F. Federal Specifications (Fed Spec):
 - TT-P-1411A.....Paint, Copolymer-Resin, Cementitious (For Waterproofing Concrete and Masonry Walls) (CEP)
- G. Master Painters Institute (MPI):
 - No. 1-12.....Aluminum Paint (AP)
 - No. 4-12.....Interior/ Exterior Latex Block Filler
 - No. 5-12.....Exterior Alkyd Wood Primer
 - No. 7-12.....Exterior Oil Wood Primer
 - No. 8-12.....Exterior Alkyd, Flat MPI Gloss Level 1 (EO)
 - No. 9-12.....Exterior Alkyd Enamel MPI Gloss Level 6 (EO)
 - No. 10-12.....Exterior Latex, Flat (AE)
 - No. 11-12.....Exterior Latex, Semi-Gloss (AE)
 - No. 18-12.....Organic Zinc Rich Primer
 - No. 22-12.....Aluminum Paint, High Heat (up to 590° - 1100F) (HR)
 - No. 26-12.....Cementitious Galvanized Metal Primer
 - No. 27-12.....Exterior / Interior Alkyd Floor Enamel, Gloss (FE)
 - No. 31-12.....Polyurethane, Moisture Cured, Clear Gloss (PV)

No. 36-12.....Knot Sealer

No. 43-12.....Interior Satin Latex, MPI Gloss Level 4

No. 44-12.....Interior Low Sheen Latex, MPI Gloss Level 2

No. 45-12.....Interior Primer Sealer

No. 46-12.....Interior Enamel Undercoat

No. 47-12.....Interior Alkyd, Semi-Gloss, MPI Gloss Level 5 (AK)

No. 48-12.....Interior Alkyd, Gloss, MPI Gloss Level 6 (AK)

No. 49-12.....Interior Alkyd, Flat, MPI Gloss Level 1 (AK)

No. 50-12.....Interior Latex Primer Sealer

No. 51-12.....Interior Alkyd, Eggshell, MPI Gloss Level 3

No. 52-12.....Interior Latex, MPI Gloss Level 3 (LE)

No. 53-12.....Interior Latex, Flat, MPI Gloss Level 1 (LE)

No. 54-12.....Interior Latex, Semi-Gloss, MPI Gloss Level 5 (LE)

No. 59-12.....Interior/Exterior Alkyd Porch & Floor Enamel, Low
Gloss (FE)

No. 60-12.....Interior/Exterior Latex Porch & Floor Paint, Low
Gloss

No. 66-12.....Interior Alkyd Fire Retardant, Clear Top-Coat (ULC
Approved) (FC)

No. 67-12.....Interior Latex Fire Retardant, Top-Coat (ULC
Approved) (FR)

No. 68-12.....Interior/ Exterior Latex Porch & Floor Paint, Gloss

No. 71-12.....Polyurethane, Moisture Cured, Clear, Flat (PV)

No. 74-12.....Interior Alkyd Varnish, Semi-Gloss

No. 77-12.....Epoxy Cold Cured, Gloss (EC)

No. 79-12.....Marine Alkyd Metal Primer

No. 90-12.....Interior Wood Stain, Semi-Transparent (WS)

No. 91-12.....Wood Filler Paste

No. 94-12.....Exterior Alkyd, Semi-Gloss (EO)

No. 95-12.....Fast Drying Metal Primer

No. 98-12.....High Build Epoxy Coating

No. 101-12.....Epoxy Anti-Corrosive Metal Primer

No. 108-12.....High Build Epoxy Coating, Low Gloss (EC)

No. 114-12.....Interior Latex, Gloss (LE) and (LG)

No. 119-12.....Exterior Latex, High Gloss (acrylic) (AE)

No. 135-12.....Non-Cementitious Galvanized Primer

No. 138-12.....Interior High Performance Latex, MPI Gloss Level 2
(LF)

No. 139-12.....Interior High Performance Latex, MPI Gloss Level 3
(LL)

No. 140-12.....Interior High Performance Latex, MPI Gloss Level 4

No. 141-12.....Interior High Performance Latex (SG) MPI Gloss
Level 5

H. Steel Structures Painting Council (SSPC):

SSPC SP 1-04 (R2004)....Solvent Cleaning

SSPC SP 2-04 (R2004)....Hand Tool Cleaning

SSPC SP 3-04 (R2004)....Power Tool Cleaning

PART 2 - PRODUCTS

2.1 MATERIALS

A. Cementitious Paint (CEP): TT-P-1411A [Paint, Copolymer-Resin, Cementitious (CEP)], Type 1 for exterior use, Type II for interior use.

B. Wood Sealer: MPI 31 (gloss) or MPI 71 (flat) thinned with thinner recommended by manufacturer at rate of about one part of thinner to four parts of varnish.

C. Plastic Tape:

1. Pigmented vinyl plastic film in colors as specified in Section 09 06 00, SCHEDULE FOR FINISHES or specified.

2. Pressure sensitive adhesive back.

3. Widths as shown.

D. Identity markers options:

1. Pressure sensitive vinyl markers.

2. Snap-on coil plastic markers.

E. Aluminum Paint (AP): MPI 1.

F. Interior/Exterior Latex Block Filler: MPI 4.

G. Exterior Alkyd Wood Primer: MPI 5.

H. Exterior Oil Wood Primer: MPI 7.

I. Exterior Alkyd, Flat (EO): MPI 8.

J. Exterior Alkyd Enamel (EO): MPI 9.

K. Exterior Latex, Flat (AE): MPI 10.

L. Exterior Latex, Semi-Gloss (AE): MPI 11.

M. Organic Zinc rich Coating (HR): MPI 22.

N. High Heat Resistant Coating (HR): MPI 22.

O. Cementitious Galvanized Metal Primer: MPI 26.

P. Exterior/ interior Alkyd Floor Enamel, Gloss (FE): MPI 27.

Q. Knot Sealer: MPI 36.

R. Interior Satin Latex: MPI 43.

S. Interior Low Sheen Latex: MPI 44.

T. Interior Primer Sealer: MPI 45.

U. Interior Enamel Undercoat: MPI 47.

V. Interior Alkyd, Semi-Gloss (AK): MPI 47.

- W. Interior Alkyd, Gloss (AK): MPI 49.
- x. Interior Latex Primer Sealer: MPI 50.
- Y. Interior Alkyd, Eggshell: MPI 51
- Z. Interior Latex, MPI Gloss Level 3 (LE): MPI 52.
- AA. Interior Latex, Flat, MPI Gloss Level 1 (LE): MPI 53.
- BB. Interior Latex, Semi-Gloss, MPI Gloss Level 5 (LE): MPI 54.
- DD. Interior / Exterior Alkyd Porch & Floor Enamel, Low Gloss (FE): MPI 59.
- EE. Interior/ Exterior Latex Porch & Floor Paint, Low Gloss: MPI 60.
- FF. Interior Alkyd Fire Retardant, Clear Top-Coat (ULC Approved) (FC): MPI 66.
- GG. Interior Latex Fire Retardant, Top-Coat (ULC Approved) (FR): MPI 67.
- HH. Interior/ Exterior Latex Porch & Floor Paint, gloss: MPI 68.
- II. Epoxy Cold Cured, Gloss (EC): MPI 77.
- JJ. Marine Alkyd Metal primer: MPI 79.
- KK. Interior Wood Stain, Semi-Transparent (WS): MPI 90.
- LL. Wood Filler Paste: MPI 91.
- MM. Exterior Alkyd, Semi-Gloss (EO): MPI 94.
- NN. Fast Drying Metal Primer: MPI 95.
- OO. High Build Epoxy Coating: MPI 98.
- PP. Epoxy Anti-Corrosive Metal Primer: MPI 101.
- QQ. High Build Epoxy Marine Coating (EC): MPI 108.
- RR. Interior latex, Gloss (LE) and (LG): MPI 114.
- SS. Exterior Latex, High Gloss (acrylic) (AE): MPI 119.
- TT. Waterborne Galvanized Primer: MPI 134.
- UU. Non-Cementitious Galvanized Primer: MPI 135.
- VV. Interior High Performance Latex, MPI Gloss Level 2(LF): MPI 138.
- WW. Interior High Performance Latex, MPI Gloss Level 3 (LL): MPI 139.
- XX. Interior High Performance Latex, MPI Gloss Level 4: MPI 140.
- YY. Interior High Performance Latex (SG), MPI Gloss Level 5: MPI 141.

2.2 PAINT PROPERTIES

- A. Use ready-mixed (including colors), except two component epoxies, polyurethanes, polyesters, paints having metallic powders packaged separately and paints requiring specified additives.
- B. Where no requirements are given in the referenced specifications for primers, use primers with pigment and vehicle, compatible with substrate and finish coats specified.

2.3 REGULATORY REQUIREMENTS/QUALITY ASSURANCE

- A. Paint materials shall conform to the restrictions of the local Environmental and Toxic Control jurisdiction.

1. Volatile Organic Compounds (VOC): VOC content of paint materials shall not exceed 10g/l for interior latex paints/primers and 50g/l for exterior latex paints and primers.
2. Lead-Base Paint:
 - a. Comply with Section 410 of the Lead-Based Paint Poisoning Prevention Act, as amended, and with implementing regulations promulgated by Secretary of Housing and Urban Development.
 - b. Regulations concerning prohibition against use of lead-based paint in federal and federally assisted construction, or rehabilitation of residential structures are set forth in Subpart F, Title 24, Code of Federal Regulations, Department of Housing and Urban Development.
 - c. For lead-paint removal, see Section 02 83 33.13, LEAD-BASED PAINT REMOVAL AND DISPOSAL.
3. Asbestos: Materials shall not contain asbestos.
4. Chromate, Cadmium, Mercury, and Silica: Materials shall not contain zinc-chromate, strontium-chromate, Cadmium, mercury or mercury compounds or free crystalline silica.
5. Human Carcinogens: Materials shall not contain any of the ACGIH-BKLT and ACGHI-DOC confirmed or suspected human carcinogens.
6. Use high performance acrylic paints in place of alkyd paints, where possible.
7. VOC content for solvent-based paints shall not exceed 250g/l and shall not be formulated with more than one percent aromatic hydro carbons by weight.

PART 3 - EXECUTION

3.1 JOB CONDITIONS

- A. Safety: Observe required safety regulations and manufacturer's warning and instructions for storage, handling and application of painting materials.
 1. Take necessary precautions to protect personnel and property from hazards due to falls, injuries, toxic fumes, fire, explosion, or other harm.
 2. Deposit soiled cleaning rags and waste materials in metal containers approved for that purpose. Dispose of such items off the site at end of each days work.
- B. Atmospheric and Surface Conditions:
 1. Do not apply coating when air or substrate conditions are:
 - a. Less than 3 degrees C (5 degrees F) above dew point.
 - b. Below 10 degrees C (50 degrees F) or over 35 degrees C (95 degrees F), unless specifically pre-approved by the Contracting Officer and

the product manufacturer. Under no circumstances shall application conditions exceed manufacturer recommendations.

2. Maintain interior temperatures until paint dries hard.
3. Do no exterior painting when it is windy and dusty.
4. Do not paint in direct sunlight or on surfaces that the sun will soon warm.
5. Apply only on clean, dry and frost free surfaces except as follows:
 - a. Apply water thinned acrylic and cementitious paints to damp (not wet) surfaces where allowed by manufacturer's printed instructions.
 - b. Dampened with a fine mist of water on hot dry days concrete and masonry surfaces to which water thinned acrylic and cementitious paints are applied to prevent excessive suction and to cool surface.
6. Varnishing:
 - a. Apply in clean areas and in still air.
 - b. Before varnishing vacuum and dust area.
 - c. Immediately before varnishing wipe down surfaces with a tack rag.

3.2 SURFACE PREPARATION

- A. Method of surface preparation is optional, provided results of finish painting produce solid even color and texture specified with no overlays.
- B. General:
 1. Remove prefinished items not to be painted such as lighting fixtures, escutcheon plates, hardware, trim, and similar items for reinstallation after paint is dried.
 2. Remove items for reinstallation and complete painting of such items and adjacent areas when item or adjacent surface is not accessible or finish is different.
 3. See other sections of specifications for specified surface conditions and prime coat.
 4. Clean surfaces for painting with materials and methods compatible with substrate and specified finish. Remove any residue remaining from cleaning agents used. Do not use solvents, acid, or steam on concrete and masonry.
- C. Wood:
 1. Sand to a smooth even surface and then dust off.
 2. Sand surfaces showing raised grain smooth between each coat.
 3. Wipe surface with a tack rag prior to applying finish.
 4. Surface painted with an opaque finish:
 - a. Coat knots, sap and pitch streaks with MPI 36 (Knot Sealer) before applying paint.
 - b. Apply two coats of MPI 36 (Knot Sealer) over large knots.

5. After application of prime or first coat of stain, fill cracks, nail and screw holes, depressions and similar defects with wood filler paste. Sand the surface to make smooth and finish flush with adjacent surface.
6. Before applying finish coat, reapply wood filler paste if required, and sand surface to remove surface blemishes. Finish flush with adjacent surfaces.
7. Fill open grained wood such as oak, walnut, ash and mahogany with MPI 91 (Wood Filler Paste), colored to match wood color.
 - a. Thin filler in accordance with manufacturer's instructions for application.
 - b. Remove excess filler, wipe as clean as possible, dry, and sand as specified.

D. Ferrous Metals:

1. Remove oil, grease, soil, drawing and cutting compounds, flux and other detrimental foreign matter in accordance with SSPC-SP 1 (Solvent Cleaning).
2. Remove loose mill scale, rust, and paint, by hand or power tool cleaning, as defined in SSPC-SP 2 (Hand Tool Cleaning) and SSPC-SP 3 (Power Tool Cleaning). Exception: where high temperature aluminum paint is used, prepare surface in accordance with paint manufacturer's instructions.
3. Fill dents, holes and similar voids and depressions in flat exposed surfaces of hollow steel doors and frames, access panels, roll-up steel doors and similar items specified to have semi-gloss or gloss finish with TT-F-322D (Filler, Two-Component Type, For Dents, Small Holes and Blow-Holes). Finish flush with adjacent surfaces.
 - a. This includes flat head countersunk screws used for permanent anchors.
 - b. Do not fill screws of item intended for removal such as glazing beads.
4. Spot prime abraded and damaged areas in shop prime coat which expose bare metal with same type of paint used for prime coat. Feather edge of spot prime to produce smooth finish coat.
5. Spot prime abraded and damaged areas which expose bare metal of factory finished items with paint as recommended by manufacturer of item.

E. Zinc-Coated (Galvanized) Metal Surfaces Specified Painted:

1. Clean surfaces to remove grease, oil and other deterrents to paint adhesion in accordance with SSPC-SP 1 (Solvent Cleaning).
2. Spot coat abraded and damaged areas of zinc-coating which expose base metal on hot-dip zinc-coated items with MPI 18 (Organic Zinc Rich

Coating). Prime or spot prime with MPI 134 (Waterborne Galvanized Primer) or MPI 135 (Non- Cementitious Galvanized Primer) depending on finish coat compatibility.

F. Masonry, Concrete, Cement Board, Cement Plaster and Stucco:

1. Clean and remove dust, dirt, oil, grease efflorescence, form release agents, laitance, and other deterrents to paint adhesion.
2. Use emulsion type cleaning agents to remove oil, grease, paint and similar products. Use of solvents, acid, or steam is not permitted.
3. Remove loose mortar in masonry work.
4. Replace mortar and fill open joints, holes, cracks and depressions with new mortar specified in Section 04 05 13, MASONRY MORTARING or Section 04 05 16, MASONRY GROUTING. Do not fill weep holes. Finish to match adjacent surfaces.
5. Neutralize Concrete floors to be painted by washing with a solution of 1.4 Kg (3 pounds) of zinc sulfate crystals to 3.8 L (1 gallon) of water, allow to dry three days and brush thoroughly free of crystals.
6. Repair broken and spalled concrete edges with concrete patching compound to match adjacent surfaces as specified in CONCRETE Sections. Remove projections to level of adjacent surface by grinding or similar methods.

G. Gypsum Plaster and Gypsum Board:

1. Remove efflorescence, loose and chalking plaster or finishing materials.
2. Remove dust, dirt, and other deterrents to paint adhesion.
3. Fill holes, cracks, and other depressions with CID-A-A-1272A [Plaster, Gypsum (Spackling Compound) finished flush with adjacent surface, with texture to match texture of adjacent surface. Patch holes over 25 mm (1-inch) in diameter as specified in Section for plaster or gypsum board.

3.3 PAINT PREPARATION

- A. Thoroughly mix painting materials to ensure uniformity of color, complete dispersion of pigment and uniform composition.
- B. Do not thin unless necessary for application and when finish paint is used for body and prime coats. Use materials and quantities for thinning as specified in manufacturer's printed instructions.
- C. Remove paint skins, then strain paint through commercial paint strainer to remove lumps and other particles.
- D. Mix two component and two part paint and those requiring additives in such a manner as to uniformly blend as specified in manufacturer's printed instructions unless specified otherwise.
- E. For tinting required to produce exact shades specified, use color pigment recommended by the paint manufacturer.

3.4 APPLICATION

- A. Start of surface preparation or painting will be construed as acceptance of the surface as satisfactory for the application of materials.
- B. Unless otherwise specified, apply paint in three coats; prime, body, and finish. When two coats applied to prime coat are the same, first coat applied over primer is body coat and second coat is finish coat.
- C. Apply each coat evenly and cover substrate completely.
- D. Allow not less than 48 hours between application of succeeding coats, except as allowed by manufacturer's printed instructions, and approved by COR.
- E. Finish surfaces to show solid even color, free from runs, lumps, brushmarks, laps, holidays, or other defects.
- F. Apply by brush, roller or spray, except as otherwise specified.
- G. Do not spray paint in existing occupied spaces unless approved by COR, except in spaces sealed from existing occupied spaces.
 - 1. Apply painting materials specifically required by manufacturer to be applied by spraying.
 - 2. In areas, where paint is applied by spray, mask or enclose with polyethylene, or similar air tight material with edges and seams continuously sealed including items specified in WORK NOT PAINTED, motors, controls, telephone, and electrical equipment, fronts of sterilizers and other recessed equipment and similar prefabricated items.
- I. Do not paint in closed position operable items such as access doors and panels, window sashes, overhead doors, and similar items except overhead roll-up doors and shutters.

3.5 PRIME PAINTING

- A. After surface preparation prime surfaces before application of body and finish coats, except as otherwise specified.
- B. Spot prime and apply body coat to damaged and abraded painted surfaces before applying succeeding coats.
- C. Additional field applied prime coats over shop or factory applied prime coats are not required except for exterior exposed steel apply an additional prime coat.
- D. Prime rebates for stop and face glazing of wood, and for face glazing of steel.
- E. Wood and Wood Particleboard:
 - 1. Use same kind of primer specified for exposed face surface.
 - a. Exterior wood: MPI 7 (Exterior Oil Wood Primer) for new construction and MPI 5 (Exterior Alkyd Wood Primer) for repainting bare wood primer

- except where MPI 90 (Interior Wood Stain, Semi-Transparent (WS)) is scheduled.
- b. Interior wood except for transparent finish: MPI 45 (Interior Primer Sealer) or MPI 46 (Interior Enamel Undercoat), thinned if recommended by manufacturer.
 - c. Transparent finishes as specified under Transparent Finishes on Wood except Floors.
- 2. Apply two coats of primer MPI 7 (Exterior Oil Wood Primer) or MPI 5 (Exterior Alkyd Wood Primer) or sealer MPI 45 (Interior Primer Sealer) or MPI 46 (Interior Enamel Undercoat) to surfaces of wood doors, including top and bottom edges, which are cut for fitting or for other reason.
 - 3. Apply one coat of primer MPI 7 (Exterior Oil Wood Primer) or MPI 5 (Exterior Alkyd Wood Primer) or sealer MPI 45 (Interior Primer Sealer) or MPI 46 (Interior Enamel Undercoat) as soon as delivered to site to surfaces of unfinished woodwork, except concealed surfaces of shop fabricated or assembled millwork and surfaces specified to have varnish, stain or natural finish.
 - 4. Back prime and seal ends of exterior woodwork, and edges of exterior plywood specified to be finished.
 - 5. Apply MPI 67 (Interior Latex Fire Retardant, Top-Coat (ULC Approved) (FR) to wood for fire retardant finish.
- F. Metals except boilers, incinerator stacks, and engine exhaust pipes:
- 1. Steel and iron: MPI 79 (Marine Alkyd Metal Primer) and MPI 77 (Epoxy Cold Cured, Gloss (EC) finish is specified.
 - 2. Zinc-coated steel and iron: MPI 134 (Waterborne Galvanized Primer).
 - 3. Aluminum scheduled to be painted: MPI 95 (Fast Drying Metal Primer).
 - 4. Terne Metal: MPI 95 (Fast Drying Metal Primer).
 - 5. Copper and copper alloys scheduled to be painted: MPI 95 (Fast Drying Metal Primer).
 - 6. Machinery not factory finished: MPI 9 (Exterior Alkyd Enamel (EO)).
 - 7. Asphalt coated metal: MPI 1 (Aluminum Paint (AP)).
 - 8. Metal over 94 degrees C. (200 degrees F), Boilers, Incinerator Stacks, and Engine Exhaust Pipes: MPI 22 (High Heat Resistant Coating (HR)).
- G. Gypsum Board:
- 1. Surfaces scheduled to have MPI 10 (Exterior Latex, Flat (AE)), MPI 11 (Exterior Latex, Semi-Gloss (AE)), MPI 119 (Exterior Latex, High Gloss (acrylic) (AE)), MPI 53 (Interior Latex, Flat), MPI (Gloss Level 1 (LE)), MPI 52 (Interior Latex, MPI Gloss Level 3 (LE)), MPI 54 (Interior Latex, Semi-Gloss, MPI Gloss Level 5 (LE)), or MPI 114 (Interior Latex,

- Gloss (LE) and (LG)) finish: Use MPI 10 (Exterior Latex, Flat (AE)), MPI 11 (Exterior Latex, Semi-Gloss (AE)), MPI 119 (Exterior Latex, High Gloss (acrylic)(AE)), MPI 53 (Interior Latex, MPI Gloss Level 3 (LE)), MPI 52 (Interior Latex, MPI Gloss Level 3 (LE)), MPI 54 (Interior Latex, Semi-Gloss, MPI Gloss Level 5 (LE)), or MPI 114 (Interior Latex, Gloss (LE) and (LG)) respectively.
2. Primer: MPI 50 (Interior Latex Primer Sealer) except use MPI 45 (Interior Primer Sealer) in shower and bathrooms.
 3. Surfaces scheduled to receive vinyl coated fabric wallcovering: Use MPI 45 (Interior Primer Sealer).
 4. Use MPI 101 (Cold Curing Epoxy Primer) for surfaces scheduled to receive MPI 77 (Epoxy Cold Cured, Gloss (EC)) or MPI 98 (High Build Epoxy Coating) finish.
- H. Concrete Masonry Units except glazed or integrally colored and decorative units:
1. MPI 4 (Block Filler) on interior surfaces.
 2. Prime exterior surface as specified for exterior finishes.
- I. Concrete Floors: MPI 60 (Interior/ Exterior Latex Porch & Floor Paint, Low Gloss).

3.6 EXTERIOR FINISHES

- A. Wood:
1. Do not apply finish coats on surfaces concealed after installation, top and bottom edges of wood doors and sash, or on edges of wood framed insect screens.
 2. Two coats of MPI 10 Exterior Latex, Flat (AE)) or MPI 11 (Exterior Latex, Semi-Gloss (AE)) on exposed surfaces, except where transparent finish is specified.
 3. Two coats of MPI 31 (Polyurethane, Moisture Cured, Clear Gloss (PV)) for transparent finish.
- B. Steel and Ferrous Metal,:
1. Two coats of MPI 94 (Exterior Alkyd, Semi-Gloss (EO)) on exposed surfaces, except on surfaces over 94 degrees C (200 degrees F).
 2. One coat of MPI 22 (High Heat Resistant Coating (HR)) on surfaces over 94 degrees K (200 degrees F) and on surfaces of boiler and incinerator stacks and engine exhaust pipes.
- C. Machinery without factory finish except for primer: One coat MPI 8 (Exterior Alkyd, Flat (EO)).
- D. Concrete Masonry Units:
1. General:
 - a. Where shown.

- b. Mix as specified in manufacturer's printed directions.
 - c. Do not mix more paint at one time than can be used within four hours after mixing. Discard paint that has started to set.
 - d. Dampen warm surfaces above 24 degrees C (75 degrees F) with fine mist of water before application of paint. Do not leave free water on surface.
 - e. Cure paint with a fine mist of water as specified in manufacturer's printed instructions.
- 2. Use two coats of TT-P-1411 (Paint, Co-polymer-Resin, Cementitious (CEP)), unless specified otherwise.

3.7 INTERIOR FINISHES

- A. Apply following finish coats over prime coats in spaces or on surfaces specified..
- B. Metal Work:
 - 1. Apply to exposed surfaces.
 - 2. Omit body and finish coats on surfaces concealed after installation except electrical conduit containing conductors over 600 volts.
 - 3. Ferrous Metal, Galvanized Metal, and Other Metals Scheduled:
 - a. Apply two coats of MPI 47 (Interior Alkyd, Semi-Gloss (AK)) unless specified otherwise.
 - b. Two coats of MPI 48 (Interior Alkyd Gloss (AK)) or MPI 51 (Interior Alkyd, Eggshell (AK)).
 - c. One coat of MPI 46 (Interior Enamel Undercoat) plus one coat of MPI 47 (Interior Alkyd, Semi-Gloss (AK)) on exposed interior surfaces of alkyd-amine enamel prime finished windows.
 - d. Machinery: One coat MPI 9 (Exterior Alkyd Enamel (EO)).
- C. Gypsum Board:
 - 1. One coat of MPI 45 (Interior Primer Sealer) plus one coat of MPI 139 (Interior High Performance Latex, MPI Gloss level 3 (LL)).
 - 2. Two coats of MPI 138 (Interior High Performance Latex, MPI Gloss Level 2 (LF)).
 - 3. One coat of MPI 45 (Interior Primer Sealer) plus one coat of MPI 54 (Interior Latex, Semi-Gloss, MPI Gloss Level 5 (LE)) or MPI 114 (Interior Latex, Gloss (LE) and (LG)).
 - 4. One coat of MPI 45 (Interior Primer Sealer) plus one coat of MPI 48 (Interior Alkyd Gloss (AK)).
- D. Masonry and Concrete Walls:
 - 1. Over MPI 4 (Interior/Exterior Latex Block Filler) on CMU surfaces.
 - 2. Two coats of MPI 53 (Interior Latex, Flat, MPI Gloss Level 1 (LE)).

3. Two coats of MPI 138 (Interior High Performance Latex, MPI Gloss Level 2 (LF)).

E. Wood:

1. Sanding:
 - a. Use 220-grit sandpaper.
 - b. Sand sealers and varnish between coats.
 - c. Sand enough to scarify surface to assure good adhesion of subsequent coats, to level roughly applied sealer and varnish, and to knock off "whiskers" of any raised grain as well as dust particles.
2. Sealers:
 - a. Apply sealers specified except sealer may be omitted where pigmented, penetrating, or wiping stains containing resins are used.
 - b. Allow manufacturer's recommended drying time before sanding, but not less than 24 hours or 36 hours in damp or muggy weather.
 - c. Sand as specified.
3. Paint Finish:
 - a. One coat of MPI 45 (Interior Primer Sealer) plus one coat of MPI 47 (Interior Alkyd, Semi-Gloss (AK)) (SG).
 - b. One coat of MPI 45 Interior Primer Sealer) plus one coat of MPI 48 (Interior Alkyd Gloss (AK)).
 - d. Two coats of MPI 51 (Interior Alkyd, Eggshell) (AK)).
4. Transparent Finishes on Wood Except Floors.
 - a. Natural Finish:
 - 1) One coat of sealer as written in 2.1 E.
 - 2) Two coats of MPI 71 (Polyurethane, Moisture Cured, Clear Flat (PV)).
 - b. Stain Finish:
 - 1) One coat of MPI 90 (Interior Wood Stain, Semi-Transparent (WS)).
 - 2) Use wood stain of type and color required to achieve finish specified. Do not use varnish type stains.
 - 3) One coat of sealer as written in 2.1 E.
 - 4) Two coats of MPI 31 (Polyurethane Moisture Cured, Clear Gloss (PV)).

- F. Concrete Floors: One coat of MPI 68 (Interior/ Exterior Latex Porch & Floor Paint, Gloss (FE)).

3.8 REFINISHING EXISTING PAINTED SURFACES

- A. Clean, patch and repair existing surfaces as specified under surface preparation.
- B. Remove and reinstall items as specified under surface preparation.

- C. Remove existing finishes or apply separation coats to prevent non compatible coatings from having contact.
- D. Patched or Replaced Areas in Surfaces and Components: Apply spot prime and body coats as specified for new work to repaired areas or replaced components.
- E. Except where scheduled for complete painting apply finish coat over plane surface to nearest break in plane, such as corner, reveal, or frame.
- F. In existing rooms and areas where alterations occur, clean existing stained and natural finished wood retouch abraded surfaces and then give entire surface one coat of MPI 31 (Polyurethane, Moisture Cured, Clear Gloss).
- G. Refinish areas as specified for new work to match adjoining work unless specified or scheduled otherwise.
- H. Coat knots and pitch streaks showing through old finish with MPI 36 (Knot Sealer) before refinishing.
- I. Sand or dull glossy surfaces prior to painting.
- J. Sand existing coatings to a feather edge so that transition between new and existing finish will not show in finished work.

3.9 PAINT COLOR

- A. Color and gloss of finish coats is specified on Drawings.
- B. For additional requirements regarding color see Articles, REFINISHING EXISTING PAINTED SURFACE and MECHANICAL AND ELECTRICAL FIELD PAINTING SCHEDULE.
- C. Coat Colors:
 - 1. Color of priming coat: Lighter than body coat.
 - 2. Color of body coat: Lighter than finish coat.
 - 3. Color prime and body coats to not show through the finish coat and to mask surface imperfections or contrasts.
- D. Painting, Caulking, Closures, and Fillers Adjacent to Casework:
 - 1. Paint to match color of casework where casework has a paint finish.
 - 2. Paint to match color of wall where casework is stainless steel, plastic laminate, or varnished wood.

3.10 MECHANICAL AND ELECTRICAL WORK FIELD PAINTING SCHEDULE

- A. Field painting of mechanical and electrical consists of cleaning, touching-up abraded shop prime coats, and applying prime, body and finish coats to materials and equipment if not factory finished in space scheduled to be finished.
- B. In spaces not scheduled to be finish painted, paint as specified under paragraph H, colors.
- C. Paint various systems specified in Division 02 - EXISTING CONDITIONS, Division 21 - FIRE SUPPRESSION, Division 22 - PLUMBING, Division 23 -

HEATING, VENTILATION AND AIR-CONDITIONING, Division 26 - ELECTRICAL, Division 27 - COMMUNICATIONS, and Division 28 - ELECTRONIC SAFETY AND SECURITY.

- D. Paint after tests have been completed.
- E. Omit prime coat from factory prime-coated items.
- F. Finish painting of mechanical and electrical equipment is not required when located in interstitial spaces, above suspended ceilings, in concealed areas such as pipe and electric closets, pipe basements, pipe tunnels, trenches, attics, roof spaces, shafts and furred spaces except on electrical conduit containing feeders 600 volts or more.
- G. Omit field painting of items specified in paragraph, Building and Structural WORK NOT PAINTED.
- H. Color:
 - 1. Paint items having no color specified to match surrounding surfaces.
 - 2. Paint colors as specified except for following:
 - a. WhiteExterior unfinished surfaces of enameled plumbing fixtures. Insulation coverings on breeching and uptake inside boiler house, drums and drum-heads, oil heaters, condensate tanks and condensate piping.
 - b. Gray:Heating, ventilating, air conditioning and refrigeration equipment (except as required to match surrounding surfaces), and water and sewage treatment equipment and sewage ejection equipment.
 - c. Aluminum Color: Ferrous metal on outside of boilers and in connection with boiler settings including supporting doors and door frames and fuel oil burning equipment, and steam generation system (bare piping, fittings, hangers, supports, valves, traps and miscellaneous iron work in contact with pipe).
 - d. Federal Safety Red: Exposed fire protection piping hydrants, post indicators, electrical conducts containing fire alarm control wiring, and fire alarm equipment.
 - e. Federal Safety Orange: .Entire lengths of electrical conduits containing feeders 600 volts or more.
 - f. Color to match brickwork sheet metal covering on breeching outside of exterior wall of boiler house.
- I. Apply paint systems on properly prepared and primed surface as follows:
 - 1. Exterior Locations:
 - a. Apply two coats of MPI 94 (Exterior Alkyd, Semi-gloss (EO)) to the following ferrous metal items:
Vent and exhaust pipes with temperatures under 94 degrees C

(200 degrees F), roof drains, fire hydrants, post indicators, yard hydrants, exposed piping and similar items.

- b. Apply two coats of MPI 10 (Exterior Latex, Flat (AE)) to the following metal items:
Galvanized and zinc-copper alloy metal.
 - c. Apply one coat of MPI 22 (High Heat Resistant Coating (HR)), 650 degrees C (1200 degrees F) to incinerator stacks, boiler stacks, and engine generator exhaust.
2. Interior Locations:
- a. Apply two coats of MPI 47 (Interior Alkyd, Semi-Gloss (AK)) to following items:
 - 1) Metal under 94 degrees C (200 degrees F) of items such as bare piping, fittings, hangers and supports.
 - 2) Equipment and systems such as hinged covers and frames for control cabinets and boxes, cast-iron radiators, electric conduits and panel boards.
 - 3) Heating, ventilating, air conditioning, plumbing equipment, and machinery having shop prime coat and not factory finished.
 - b. Apply one coat of MPI 50 (Interior Latex Primer Sealer) and one coat of MPI 53 (Interior Latex, Flat, MPI Gloss Level 1 (LE)) on finish of insulation on boiler breeching and uptakes inside boiler house, drums, drumheads, oil heaters, feed water heaters, tanks and piping.
 - c. Apply two coats of MPI 22 (High Heat Resistant Coating (HR)) to ferrous metal surface over 94 degrees K (200 degrees F) of following items:
 - 1) Garbage and trash incinerator.
 - 2) Medical waste incinerator.
 - 3) Exterior of boilers and ferrous metal in connection with boiler settings including supporting members, doors and door frames and fuel oil burning equipment.
 - 4) Steam line flanges, bare pipe, fittings, valves, hangers and supports over 94 degrees K (200 degrees F).
 - 5) Engine generator exhaust piping and muffler.
 - d. Paint electrical conduits containing cables rated 600 volts or more using two coats of MPI 9 (Exterior Alkyd Enamel (EO)) in the Federal Safety Orange color in exposed and concealed spaces full length of conduit.

3. Other exposed locations:

- a. Metal surfaces, except aluminum, of cooling towers exposed to view, including connected pipes, rails, and ladders: Two coats of MPI 1 (Aluminum Paint (AP)).
- b. Cloth jackets of insulation of ducts and pipes in connection with plumbing, air conditioning, ventilating refrigeration and heating systems: One coat of MPI 50 (Interior Latex Primer Sealer) and one coat of MPI 10 (Exterior Latex, Flat (AE)).

3.11 BUILDING AND STRUCTURAL WORK FIELD PAINTING

A. Painting and finishing of interior and exterior work except as specified under paragraph 3.11 B.

1. Painting and finishing of new and existing work including colors and gloss of finish selected is specified in Finish Schedule.
2. Painting of disturbed, damaged and repaired or patched surfaces when entire space is not scheduled for complete repainting or refinishing.
3. Painting of ferrous metal and galvanized metal.
4. Identity painting and safety painting.

B. Building and Structural Work not Painted:

1. Prefinished items:

- a. Casework, doors, elevator entrances and cabs, metal panels, wall covering, and similar items specified factory finished under other sections.
- b. Factory finished equipment and pre-engineered metal building components such as metal roof and wall panels.

2. Finished surfaces:

- a. Hardware except ferrous metal.
- b. Anodized aluminum, stainless steel, chromium plating, copper, and brass, except as otherwise specified.
- c. Signs, fixtures, and other similar items integrally finished.

3. Concealed surfaces:

- a. Inside dumbwaiter, elevator and duct shafts, interstitial spaces, pipe basements, crawl spaces, pipe tunnels, above ceilings, attics, except as otherwise specified.
- b. Inside walls or other spaces behind access doors or panels.
- c. Surfaces concealed behind permanently installed casework and equipment.

4. Moving and operating parts:

- a. Shafts, chains, gears, mechanical and electrical operators, linkages, and sprinkler heads, and sensing devices.
- b. Tracks for overhead or coiling doors, shutters, and grilles.

5. Labels:
 - a. Code required label, such as Underwriters Laboratories Inc., Inchcape Testing Services, Inc., or Factory Mutual Research Corporation.
 - b. Identification plates, instruction plates, performance rating, and nomenclature.
6. Galvanized metal:
 - a. Exterior chain link fence and gates, corrugated metal areaways, and gratings.
 - b. Gas Storage Racks.
 - c. Except where specifically specified to be painted.
7. Metal safety treads and nosings.
8. Gaskets.
9. Concrete curbs, gutters, pavements, retaining walls, exterior exposed foundations walls and interior walls in pipe basements.
10. Face brick.
11. Structural steel encased in concrete, masonry, or other enclosure.
12. Structural steel to receive sprayed-on fire proofing.
13. Ceilings, walls, columns in interstitial spaces.
14. Ceilings, walls, and columns in pipe basements.
15. Wood Shingles.

3.12 IDENTITY PAINTING SCHEDULE

- A. Identify designated service in accordance with ANSI A13.1, unless specified otherwise, on exposed piping, piping above removable ceilings, piping in accessible pipe spaces, interstitial spaces, and piping behind access panels.
 1. Legend may be identified using 2.1 G options or by stencil applications.
 2. Apply legends adjacent to changes in direction, on branches, where pipes pass through walls or floors, adjacent to operating accessories such as valves, regulators, strainers and cleanouts a minimum of 12 000 mm (40 feet) apart on straight runs of piping. Identification next to plumbing fixtures is not required.
 3. Locate Legends clearly visible from operating position.
 4. Use arrow to indicate direction of flow.
 5. Identify pipe contents with sufficient additional details such as temperature, pressure, and contents to identify possible hazard. Insert working pressure shown on drawings where asterisk appears for High, Medium, and Low Pressure designations as follows:
 - a. High Pressure - 414 kPa (60 psig) and above.
 - b. Medium Pressure - 104 to 413 kPa (15 to 59 psig).
 - c. Low Pressure - 103 kPa (14 psig) and below.

d. Add Fuel oil grade numbers.

6. Legend name in full or in abbreviated form as follows:

PIPING	COLOR OF EXPOSED PIPING	COLOR OF BACKGROUND	COLOR OF LETTERS	LEGEND BBREVIATIONS
Blow-off		Yellow	Black	Blow-off
Boiler Feedwater		Yellow	Black	Blr Feed
A/C Condenser Water Supply		Green	White	A/C Cond Wtr Sup
A/C Condenser Water Return		Green	White	A/C Cond Wtr Ret
Chilled Water Supply		Green	White	Ch. Wtr Sup
Chilled Water Return		Green	White	Ch. Wtr Ret
Shop Compressed Air		Yellow	Black	Shop Air
Air-Instrument Controls		Green	White	Air-Inst Cont
Drain Line		Green	White	Drain
Emergency Shower		Green	White	Emg Shower
High Pressure Steam		Yellow	Black	H.P. _____*
High Pressure Condensate Return		Yellow	Black	H.P. Ret _____*
Medium Pressure Steam		Yellow	Black	M. P. Stm _____*
Medium Pressure Condensate Return		Yellow	Black	M.P. Ret _____*
Low Pressure Steam		Yellow	Black	L.P. Stm _____*
Low Pressure Condensate Return		Yellow	Black	L.P. Ret _____*
High Temperature Water Supply		Yellow	Black	H. Temp Wtr Sup
High Temperature Water Return		Yellow	Black	H. Temp Wtr Ret
Hot Water Heating Supply		Yellow	Black	H. W. Htg Sup
Hot Water Heating Return		Yellow	Black	H. W. Htg Ret
Gravity Condensate Return		Yellow	Black	Gravity Cond Ret
Pumped Condensate Return		Yellow	Black	Pumped Cond Ret
Vacuum Condensate Return		Yellow	Black	Vac Cond Ret
Fuel Oil - Grade		Brown	White	Fuel Oil-Grade ____*
(Diesel Fuel included under Fuel Oil)				
Boiler Water Sampling		Yellow	Black	Sample
Chemical Feed		Yellow	Black	Chem Feed
Continuous Blow-Down		Yellow	Black	Cont. B D
Pumped Condensate		Black		Pump Cond
Pump Recirculating		Yellow	Black	Pump-Recirc.
Vent Line		Yellow	Black	Vent
Alkali		Yellow	Black	Alk
Bleach		Yellow	Black	Bleach

Renovate/Expand Building 11 for Residential Care

Detergent		Yellow	Black	Det
Liquid Supply		Yellow	Black	Liq Sup
Reuse Water		Yellow	Black	Reuse Wtr
Cold Water (Domestic)	White	Green	White	C.W. Dom
Hot Water (Domestic)				
Supply	White	Yellow	Black	H.W. Dom
Return	White	Yellow	Black	H.W. Dom Ret
Tempered Water	White	Yellow	Black	Temp. Wtr
Ice Water				
Supply	White	Green	White	Ice Wtr
Return	White	Green	White	Ice Wtr Ret
Reagent Grade Water		Green	White	RG
Reverse Osmosis		Green	White	RO
Sanitary Waste		Green	White	San Waste
Sanitary Vent		Green	White	San Vent
Storm Drainage		Green	White	St Drain
Pump Drainage		Green	White	Pump Disch
Chemical Resistant Pipe				
Waste		Yellow	Black	Acid Waste
Vent		Yellow	Black	Acid Vent
Atmospheric Vent		Green	White	ATV
Silver Recovery		Green	White	Silver Rec
Oral Evacuation		Green	White	Oral Evac
Fuel Gas		Yellow	Black	Gas
Fire Protection Water				
Sprinkler		Red	White	Auto Spr
Standpipe		Red	White	Stand
Sprinkler		Red	White	Drain

Hot Water Supply Domestic/Solar Water H.W. Sup Dom/SW
Hot Water Return Domestic/Solar Water H.W. Ret Dom/SW

- Electrical Conduits containing feeders over 600 volts, paint legends using 50 mm (2 inch) high black numbers and letters, showing the voltage class rating. Provide legends where conduits pass through walls and floors and at maximum 6100 mm (20 foot) intervals in between. Use labels with yellow background with black border and words Danger High Voltage Class 5000, 15000 or 25000.

8. See Sections for methods of identification, legends, and abbreviations of the following:
 - a. Regular compressed air lines: Section 22 15 00, GENERAL SERVICE COMPRESSED-AIR SYSTEMS.
 - b. Dental compressed air lines: Section 22 61 13.74, DENTAL COMPRESSED-AIR PIPING / Section 22 61 19.74, DENTAL COMPRESSED-AIR EQUIPMENT.
 - c. Laboratory gas and vacuum lines: Section 22 62 00, VACUUM SYSTEMS FOR LABORATORY AND HEALTHCARE FACILITIES / Section 22 63 00, GAS SYSTEMS FOR LABORATORY AND HEALTHCARE FACILITIES.
 - d. Oral evacuation lines: Section 22 62 19.74, DENTAL VACUUM AND EVACUATION EQUIPMENT.
 - e. Medical Gases and vacuum lines: Section 22 62 00, VACUUM SYSTEMS FOR LABORATORY AND HEALTHCARE FACILITIES / Section 22 63 00, GAS SYSTEMS FOR LABORATORY AND HEALTHCARE FACILITIES.
 - f. Conduits containing high voltage feeders over 600 volts: Section 26 05 33, RACEWAY AND BOXES FOR ELECTRICAL SYSTEMS / Section 27 05 33, RACEWAYS AND BOXES FOR COMMUNICATIONS SYSTEMS / Section 28 05 33, RACEWAYS AND BOXES FOR ELECTRONIC SAFETY AND SECURITY.
- B. Fire and Smoke Partitions:
 1. Identify partitions above ceilings on both sides of partitions except within shafts in letters not less than 64 mm (2 1/2 inches) high.
 2. Stenciled message: "SMOKE BARRIER" or, "FIRE BARRIER" as applicable.
 3. Locate not more than 6100 mm (20 feet) on center on corridor sides of partitions, and with a least one message per room on room side of partition.
 4. Use semigloss paint of color that contrasts with color of substrate.
- C. Identify columns in pipe basements and interstitial space:
 1. Apply stenciled number and letters to correspond with grid numbering and lettering shown.
 2. Paint numbers and letters 100 mm (4 inches) high, locate 450 mm (18 inches) below overhead structural slab.
 3. Apply on four sides of interior columns and on inside face only of exterior wall columns.
 4. Color:
 - a. Use black on concrete columns.
 - b. Use white or contrasting color on steel columns.

3.14 PROTECTION CLEAN UP, AND TOUCH-UP

- A. Protect work from paint droppings and spattering by use of masking, drop cloths, removal of items or by other approved methods.

- B. Upon completion, clean paint from hardware, glass and other surfaces and items not required to be painted of paint drops or smears.
- C. Before final inspection, touch-up or refinished in a manner to produce solid even color and finish texture, free from defects in work which was damaged or discolored.

- - - E N D - - -

APPENDIX

Coordinate the following abbreviations used in Section 09 91 00, PAINTING, with other Sections, especially Section 09 06 00, SCHEDULE FOR FINISHES and other COATING SECTIONS listed. Use the same abbreviation and terms consistently.

Paint or coating Abbreviation

Acrylic Emulsion AE (MPI 10 - flat/MPI 11 - semigloss/MPI 119 - gloss)

Alkyd Flat Ak (MPI 49)

Alkyd Gloss Enamel G (MPI 48)

Alkyd Semigloss Enamel SG (MPI 47)

Aluminum Paint AP (MPI 1)

Cementitious Paint CEP (TT-P-1411)

Exterior Latex EL??(MPI 10 / 11 / 119)??

Exterior Oil EO (MPI 9 - gloss/MPI 8 - flat/MPI 94 - semigloss)

Epoxy Coating EC (MPI 77 - walls, floors/MPI 108 - CMU, concrete)

Fire Retardant Paint FR (MPI 67)

Fire Retardant Coating (Clear) FC (MPI 66, intumescent type)

Floor Enamel FE (MPI 27 - gloss/MPI 59 - eggshell)

Heat Resistant Paint HR (MPI 22)

Latex Emulsion LE (MPI 53, flat/MPI 52, eggshell/MPI 54, semigloss/MPI 114, gloss Level 6)

Latex Flat LF (MPI 138)

Latex Gloss LG (MPI 114)

Latex Semigloss SG (MPI 141)

Latex Low Luster LL (MPI 139)

Plastic Floor Coating PL

Polyurethane Varnish PV (MPI 31 - gloss/MPI 71 - flat)

Rubber Paint RF (CID-A-A-3120 - Paint for Swimming Pools (RF)).

Water Paint, Cement WPC (CID-A-A-1555 - Water Paint, Powder).

Wood Stain WS (MPI 90)

Verify abbreviations used in the following coating sections:

Section 09 96 59, HIGH-BUILD GLAZED COATINGS GC

Section 09 94 19, MULTICOLOR INTERIOR FINISHING MC

- - - E N D - - -

**SECTION 10 21 23
CUBICLE CURTAIN TRACKS**

PART 1 - GENERAL

1.1 DESCRIPTION

This section specifies cubicle curtain track (C.C.T.).

1.2 RELATED WORK

Steel shapes for suspending track assembly: Section 05 50 00, METAL FABRICATIONS and Section 09 51 00, ACOUSTICAL CEILINGS.

1.3 SUBMITTALS

- A. Submit in accordance with Section 01 33 23, SHOP DRAWINGS, PRODUCT DATA, AND SAMPLES.
- B. Samples:
 - One 300 mm (12 inch) long piece of cubicle curtain track with carrier access and end stop.
 - One clip anchor for fastening track to grid system of acoustical ceilings.
 - One curtain carrier.
- C. Shop Drawings: Showing layout of tracks and method of anchorage.
- D. Manufacturer's Literature and Data:
 - Cubicle curtain track.

1.4 DELIVERY, STORAGE AND HANDLING

- A. Deliver material in original package marked to identify the contents, brand name, and the name of the manufacturer or supplier.
- B. Store in dry and protected location. Store so as to not bend or warp the tracks.
- C. Do not open packages until contents are needed for installation, unless verification inspection is required.

1.5 APPLICABLE PUBLICATIONS

- A. The publications listed below form a part of this specification to the extent referenced. The publications are referenced in the text by the basic designation only.
- B. American Society for Testing and Materials (ASTM):
 - B221-08.....Aluminum and Aluminum-Alloy Extruded Bars, Rods, Wire, Shapes, and Tubes.
 - B456-03(R2009).....Electrodeposited Coatings for Copper Plus Nickel Plus Chromium and Nickel Plus Chromium
- C. The National Association of Architectural Metal Manufacturers (NAAMM):
 - AMP 500 Series.....Metal Finishes Manual

PART 2 - PRODUCTS

2.1 CUBICLE CURTAIN TRACKS

- A. Surface mounted:
 - 1. Channel Tracks (Surface Mounted Type): Extruded aluminum, ASTM B221, alloy 6063, temper T5 or T6, channel shaped, with smooth inside raceway for curtain carriers.
- B. Curtain Carriers: Nylon or delrin carriers, with either nylon or delrin wheels on metal, delrin, or nylon axles. Equip each carrier with either stainless steel, chromium plated brass or steel hooks with swivel, or nickel chromium plated brass or stainless steel bead chain and hook assembly, or delrin carriers may have moulded on delrin hooks. Hook for bead chain may be the same material and finish as the bead chain or may be chromium plated steel. Provide 2.2 carriers for every 300 mm (onefoot) of each section of each track length, plus one additional carrier.
- C. End Stop Connectors, Ceiling Flanges and Other Accessories: Fabricate from the same material with the same finish as the tracks or from nylon.
- D. Hangers and Fittings: Fabricate from the same material with the same finish as the tracks. Hangers may be round or square for channel tracks and round for tubular tracks. Design fittings to be compatible with design of tracks and to safely transmit the track load to the hangers.
- E. At end of each section of track, make provision for insertion and removal of carriers. Design to prevent accidental removal of carrier. Any operating mechanism shall be removable with common tools.

2.2 FASTENERS

- A. Exposed Fasteners, Screws and Bolts: Stainless steel or chromium/nickel plated brass.
- B. Concealed Fasteners, Screws and Bolts: Hot-dip galvanized (except in high moisture areas use stainless steel).
- C. Metal Clips: Anchor curtain tracks to exposed grid of lay-in acoustical tile ceilings, with concealed metal (butterfly) type or two piece snap locking type ceiling clip of high strength spring steel. When it is not possible to install the metal ceiling clip, the cubicle curtain track may be screwed to the ceiling grid.

2.3 FINISHES

- A. Aluminum: Finish numbers for aluminum specified are in accordance with The Aluminum Association's Designation System. AA-C22A31 finish. Chemically etched medium matte, with clear anodic coating, Class II Architectural, 0.4 mils thick.

2.4 FABRICATION

- A. Weld and grind smooth joints of fabricated components.
- B. Form tracks and bends of lengths that will produce the minimum number of joints. Make track sections up to 4800 mm (16 feet) without joints. Form corner bend on a 300 mm (12 inch) radius.
- C. Provide steel anchor plates, supports, and anchors for securing components to building construction.
- D. Form flat surface without distortion.
- E. Shop assemble components and package complete with anchors and fittings.

PART 3 - EXECUTION

3.1 INSTALLATION

- A. Install tracks after finish painting and ceiling finishing operations are complete.
- B. Install track level and hangers plumb and securely anchor to the ceiling to form a rigid installation.
- C. Anchor surface mounted curtain tracks directly to exposed grid of lay-in acoustical tile ceilings with suitable fasteners, spaced approximately 600 mm (24 inches) on center.
- D. Anchor surface mounted curtain tracks to concrete, plaster and gypsum board ceilings with a minimum of 3 mm (1/8-inch) diameter fastenings or concealed clips spaced not more than 900 mm (three feet) on center.
- E. Securely fasten end stop caps to prevent their being forced out by the striking weight of carriers.
- F. Remove damaged or defective components and replace with new components or repair to the original condition.

3.2 ACCEPTANCE

- A. Track shall be installed neat, rigid, plumb, level and true, and securely anchored to the overhead construction.
- B. Carrier units shall operate smoothly and easily over the full range of travel.

- - - E N D - - -

**SECTION 10 28 00
TOILET, BATH, AND LAUNDRY ACCESSORIES**

PART 1 - GENERAL

1.1 DESCRIPTION

- A. This section specifies manufactured items usually used in dressing rooms, toilets, baths, locker rooms and at sinks in related spaces.
- B. Items Specified:
 - 1. Paper towel dispenser.
 - 2. Combination paper towel dispenser and disposal unit.
 - 3. Waste receptacles.
 - 4. Toilet tissue dispenser.
 - 5. Grab Bars: (10800-1.DWG).
 - 6. Shower curtain rods: (10800-2.DWG) and (10800-3.DWG).
 - 7. Clothes hooks, robe or coat.
 - 8. Towel bars.
 - 9. Metal framed mirror: (10800-7.DWG).
 - 10. Medicine cabinet.
 - 11. Foot operated soap dispenser.
 - 12. Soap dishes.
 - 13. Paper cup dispenser.
 - 14. Mop racks.
 - 15. Stainless steel shelves, Type 45 and 45C. (10801-1.DWG)
 - 16. Stainless steel shelves at wheelchair lavatory.
- B. This section also specifies custom fabricated items used in toilets and related spaces.

1.2 SUBMITTALS

- A. Submit in accordance with Section 01 33 23, SHOP DRAWINGS, PRODUCT DATA, AND SAMPLES.
- B. Shop Drawings:
 - 1. Each product specified.
 - 2. Paper towel dispenser and combination dispenser and disposal units.
 - 3. Metal framed mirrors, showing shelf where required, fillers, and design and installation of units when installed on ceramic tile wainscots and offset surfaces.
 - 4. Shower Curtain rods, showing required length for each location.
 - 5. Grab bars, showing design and each different type of anchorage.
 - 6. Medicine cabinets showing design and installation.
 - 7. Foot operated soap dispenser, showing anchorage and components.
 - 8. Show material and finish, size of members, and details of construction, installation and anchorage of mop racks.

C. Samples:

1. One of each type of accessory specified.
2. After approval, samples may be used in the work.

D. Manufacturer's Literature and Data:

1. All accessories specified.
2. Show type of material, gages or metal thickness in inches, finishes, and when required, capacity of accessories.
3. Show working operations of spindle for toilet tissue dispensers.
4. Mop racks.

E. Manufacturer's Certificates:

1. Attesting that soap dispensers are fabricated of material that will not be affected by liquid soap or aseptic detergents, Phisoex and solutions containing hexachlorophene.
2. Anodized finish as specified.

1.3 QUALITY ASSURANCE

- A. Each product shall meet, as a minimum, the requirements specified, and shall be a standard commercial product of a manufacturer regularly presently manufacturing items of type specified.
- B. Each accessory type shall be the same and be made by the same manufacturer.
- C. Each accessory shall be assembled to the greatest extent possible before delivery to the site.
- D. Include additional features, which are not specifically prohibited by this specification, but which are a part of the manufacturer's standard commercial product.

1.4 PACKAGING AND DELIVERY

- A. Pack accessories individually to protect finish.
- B. Deliver accessories to the project only when installation work in rooms is ready to receive them.
- C. Deliver inserts and rough-in frames to site at appropriate time for building-in.
- D. Deliver products to site in sealed packages of containers; labeled for identification with manufacturer's name, brand, and contents.

1.5 STORAGE

- A. Store products in weathertight and dry storage facility.
- B. Protect from damage from handling, weather and construction operations before, during and after installation in accordance with manufacturer's instructions.

1.6 APPLICABLE PUBLICATIONS

- A. Publications listed below form a part of this specification to the extent referenced. Publications are referenced in the text by the basic designation only.
- B. American Society for Testing and Materials (ASTM):
 - A167-99(R2009).....Stainless and Heat-Resisting Chromium-Nickel Steel Plate, Sheet and Strip.
 - A176-99(R2009).....Stainless and Heat-Resisting Chromium Steel Plate, Sheet, and Strip
 - A269-10.....Seamless and Welded Austenitic Stainless Steel Tubing for General Service
 - A312/A312M-09.....Seamless and Welded Austenitic Stainless Steel Pipes
 - A653/A653M-10.....Steel Sheet, Zinc-Coated (Galvanized) or Zinc-Iron Alloy-Coated (Galvannealed) by the Hot-Dip Process
 - B221-08.....Aluminum and Aluminum-Alloy Extruded Bars, Rods, Wire, Shapes, and Tubes
 - B456-03(R2009).....Electrodeposited Coatings of Copper Plus Nickel Plus Chromium and Nickel Plus Chromium
 - C1036-06.....Flat Glass
 - C1048-04.....Heat-Treated Flat Glass-Kind HS, Kind FT Coated and Uncoated Glass
 - D635-10.....Rate of Burning and/or Extent and Time of Burning of Self Supporting Plastics in a Horizontal Position
 - F446-85(R2009).....Consumer Safety Specification for Grab Bars and Accessories Installed in the Bathing Area.
 - D3453-07.....Flexible Cellular Materials - Urethane for Furniture and Automotive Cushioning, Bedding, and Similar Applications
 - D3690-02(R2009).....Vinyl-Coated and Urethane-Coated Upholstery Fabrics
- C. The National Association of Architectural Metal Manufacturers (NAAMM):
 - AMP 500 Series.....Metal Finishes Manual
- D. American Welding Society (AWS):
 - D10.4-86 (R2000).....Welding Austenitic Chromium-Nickel Stainless Steel Piping and Tubing
- E. Federal Specifications (Fed. Specs.):
 - A-A-3002.....Mirrors, Glass

FF-S-107C (2).....Screw, Tapping and Drive

FF-S-107C.....Screw, Tapping and Drive.

WW-P-541E(1).....Plumbing Fixtures (Accessories, Land Use) Detail
Specification

PART 2 - PRODUCTS

2.1 MATERIALS

- A. Aluminum: ASTM B221, alloy 6063-T5 and alloy 6463-T5.
- B. Stainless Steel:
 - 1. Plate or sheet: ASTM A167, Type 302, 304, or 304L, except ASTM A176 where Type 430 is specified, 0.0299-inch thick unless otherwise specified.
 - 2. Tube: ASTM A269, Alloy Type 302, 304, or 304L.
- C. Stainless Steel Tubing: ASTM A269, Grade 304 or 304L, seamless or welded.
- D. Stainless Steel Pipe: ASTM A312; Grade TP 304 or TP 304L.
- E. Steel Sheet: ASTM A653, zinc-coated (galvanized) coating designation G90.
- F. Glass:
 - 1. ASTM C1036, Type 1, Class 1, Quality q2, for mirrors, and for mirror doors in medicine cabinets.
 - 2. ASTM C1036, Type 1 Class 1 Quality q3, for shelves in medicine cabinets.
 - 3. ASTM C1048, Kind FT, Condition A, Type 1, Class 1 (use in Mental Health and Behavior Nursing Unit Psychiatric Patient Areas and Security Examination Rooms where mirrors and glass are specified).
- G. Foam Rubber: ASTM D3453, Grade BD, Type 2.
- H. Vinyl Covering: ASTM D3690, Vinyl coated fabric, Class A.
- I. Plywood: PS1, Grade CD.

2.2 FASTENERS

- A. Exposed Fasteners: Stainless steel or chromium plated brass, finish to match adjacent surface.
- B. Concealed Fasteners: Steel, hot-dip galvanized (except in high moisture areas such as showers or bath tubs use stainless steel).
- C. Toggle Bolts: For use in hollow masonry or frame construction.
- D. Hex bolts: For through bolting on thin panels.
- E. Expansion Shields: Lead or plastic as recommended by accessory manufacturer for component and substrate for use in solid masonry or concrete.
- F. Screws:
 - 1. ASME B18.6.4.

2. Fed Spec. FF-S-107, Stainless steel Type A.

G. Adhesive: As recommended by manufacturer for products to be joined.

2.3 FINISH

A. In accordance with NAAMM AMP 500 series.

B. Anodized Aluminum:

1. AA-C22A41 Chemically etched medium matte, with clear anodic coating, Class I Architectural, 0.7-mil thick.

C. AA-M32 Mechanical finish, medium satin.

1. Chromium Plating: ASTM B456, satin or bright as specified, Service Condition No. SC2.

2. Stainless Steel: NAAMM AMP 503, finish number 4.

3. Ferrous Metal:

a. Shop Prime: Clean, pretreat and apply one coat of primer and bake.

b. Finish: Over primer apply two coats of alkyd or phenolic resin enamel, and bake.

4. Nylon Coated Steel: Nylon coating powder formulated for a fluidized bonding process to steel to provide a hard smooth, medium gloss finish, not less than 0.3 mm (0.012-inch) thick, rated as self-extinguishing when tested in accordance with ASTM D635.

2.4 FABRICATION - GENERAL

A. Welding, AWS D10.4.

B. Grind dress, and finish welded joints to match finish of adjacent surface.

C. Form exposed surfaces from one sheet of stock, free of joints.

D. Provide steel anchors and components required for secure installation.

E. Form flat surfaces without distortion. Keep exposed surfaces free from scratches and dents. Reinforce doors to prevent warp or twist.

F. Isolate aluminum from dissimilar metals and from contact with building materials as required to prevent electrolysis and corrosion.

G. Hot-dip galvanized steel, except stainless steel, anchors and fastening devices.

H. Shop assemble accessories and package with all components, anchors, fittings, fasteners and keys.

I. Key items alike.

J. Provide templates and rough-in measurements as required.

K. Round and deburr edges of sheets to remove sharp edges.

2.5 PAPER TOWEL DISPENSERS

A. Surface mounted type with sloping top.

B. Dispensing capacity for 300 sheets of any type of paper toweling.

C. Fabricate of stainless steel.

- D. Provide door with continuous hinge at bottom, and either spring tension cam lock or tumbler lock, keyed alike, at top and a refill sight slot in front.

2.6 TOILET TISSUE DISPENSERS

- A. Double roll surface mounted type.
- B. Mount on continuous backplate.
- C. Removable spindle ABS plastic or chrome plated plastic.
- D. Wood rollers are not acceptable.

2.7 GRAB BARS

- A. Fed. Spec WW-P-541/8B, Type IV, bars, surface mounted, Class 2, grab bars and ASTM F446.
- B. Fabricate of either stainless steel or nylon coated steel, except use only one type throughout the project:
 - 1. Stainless steel: Grab bars, flanges, mounting plates, supports, screws, bolts, and exposed nuts and washers.
 - 2. Nylon Coated Steel: Grab bars and flanges complete with mounting plates and fasteners.
- C. Concealed mount, except grab bars mounted at floor, swing up and on metal toilet partitions.
- D. Bars:
 - 1. Fabricate from 38 mm (1-1/2 inch) outside diameter tubing.
 - a. Stainless steel, minimum 1.2 mm (0.0478 inch) thick.
 - b. Nylon coated bars, minimum 1.5 mm (0.0598 inch) thick.
 - 2. Fabricate in one continuous piece with ends turned toward walls, except swing up and where grab bars are shown continuous around three sides of showers, bars may be fabricated in two sections, with concealed slip joint between.
 - 3. Continuous weld intermediate support to the grab bar.
 - 4. Swing up bars manually operated. Designed to prevent bar from falling when in raised position.
- E. Flange for Concealed Mounting:
 - 1. Minimum of 2.65 mm (0.1046 inch) thick, approximately 75 mm (3 inch) diameter by 13 mm (1/2 inch) deep, with provisions for not less than three set screws for securing flange to back plate.
 - 2. Insert grab bar through center of the flange and continuously weld perimeter of grab bar flush to back side of flange.
- F. Flange for Exposed Mounting:
 - 1. Minimum 5 mm (3/16 inch) thick, approximately 75 mm (3 inch) diameter.

2. Insert grab bar through flange and continuously weld perimeter of grab bar flush to backside of flange.
 3. Where mounted on metal toilet partitions, provide three equally spaced, countersunk holes, sized to accommodate 5 mm (3/16 inch) diameter bolts.
 4. Where mounted on floor, provide four equally spaced holes, sized to accommodate 5 mm (3/8 inch) diameter bolts, not more than 5 mm (3/8 inch) from edge of flange.
- G. In lieu of providing flange for concealed mounting, and back plate as specified, grab rail may be secured by being welded to a back plate and be covered with flange.
- H. Back Plates:
1. Minimum 2.65 mm (0.1046 inch) thick metal.
 2. Fabricate in one piece, approximately 6 mm (1/4 inch) deep, with diameter sized to fit flange. Provide slotted holes to accommodate anchor bolts.
 3. Furnish spreaders, through bolt fasteners, and cap nuts, where grab bars are mounted on metal partitions.

2.8 SHOWER CURTAIN RODS

- A. Stainless steel tubing, ASTM A569, minimum 1.27 mm (0.050 inch) wall thickness, 32 mm (1 1/4 inch) outside diameter.
- B. Flanges, stainless steel rings, 66 mm (2 5/8 inch) minimum outside diameter, with 2 holes opposite each other for 6 mm (1/4 inch) stainless steel fastening bolts. Provide a set screw within the curvature of each flange for securing the rod.
- C. Intermediate support for rods over 1800 mm (six feet) long. Provide adjustable ceiling flanges with set screws, tubular hangers and stirrups.

2.9 CLOTHES HOOKS-ROBE OR COAT

- A. Fabricate hook units either of chromium plated brass with a satin finish, or stainless steel, using 6 mm (1/4 inch) minimum thick stock, with edges and corners rounded smooth to the thickness of the metal, or 3 mm (1/8 inch) minimum radius.
- B. Fabricate each unit as a double hook on a single shaft, integral with or permanently fastened to the wall flange, provided with concealed fastenings.

2.10 TOWEL BARS

- A. Fed. Spec. WW-P-541/8B, Type IV, Bar, Surface mounted; Class 1, towel.
- B. Either stainless steel, or chromium plated copper alloy.
- C. Bar Length: 450 and 600 mm (18 and 24 inches) as shown.

D. Finish of brackets or supports same as bar.

2.11 METAL FRAMED MIRRORS

A. Fed. Spec. A-A-3002 metal frame; chromium finished steel, anodized aluminum or stainless steel, type 302 or 304.

B. Mirror Glass:

1. Minimum 6 mm (1/4 inch) thick.
2. Set mirror in a protective vinyl glazing tape.
3. Use tempered glass for mirrors in Mental Health and Behavioral Nursing units.

C. Frames:

1. Channel or angle shaped section with face of frame not less than 9 mm (3/8 inch) wide. Fabricate with square corners.
2. Use either 0.9 mm (0.0359 inch) thick stainless steel, chrome finished steel, or extruded aluminum, with clear anodized finish 0.4 mils thick.
3. Filler:
 - a. Where mirrors are mounted on walls having ceramic tile wainscots not flush with wall above, provide fillers at void between back of mirror and wall surface.
 - b. Fabricate fillers from same material and finish as the mirror frame, contoured to conceal the void behind the mirror at sides and top.
4. Attached Shelf for Mirrors:
 - a. Fabricate shelf of the same material and finish as the mirror frame.
 - b. Make shelf approximately 125 mm (five inches) in depth, and extend full width of the mirror.
 - c. Close the ends and the front edge of the shelf to the same thickness as the mirror frame width.
 - d. Form shelf for aluminum framed mirror as an integral part of the bottom frame member. Form stainless steel shelf with concealed brackets to attach to mirror frame.

D. Back Plate:

1. Fabricate backplate for concealed wall hanging of either zinc-coated, or cadmium plated 0.9 mm (0.036 inch) thick sheet steel, die cut to fit face of mirror frame, and furnish with theft resistant concealed wall fastenings.
2. Use set screw type theft resistant concealed fastening system for mounting mirrors.

E. Mounting Bracket:

1. Designed to support mirror tight to wall.
2. Designed to retain mirror with concealed set screw fastenings.

2.12 MOP RACKS

- A. Minimum 1.0M (40 inches) long with five holders.
- B. Clamps:
 1. Minimum of 1.3 mm (0.050-inch) thick stainless steel bracket retaining channel with a hard rubber serrated cam; pivot mounted to channel.
 2. Clamps to hold handles from 13 mm (1/2-inch) minimum to 32 mm (1-1/4 inch) maximum diameter.
- C. Support:
 1. Minimum of 1 mm (0.0375 inch) thick stainless steel hat shape channel to hold clamps away from wall as shown.
 2. Drill wall flange for 3 mm (1/8 inch) fasteners above and below clamp locations.
- D. Secure clamps to support with oval head machine screws or rivets into continuous reinforcing back of clamps.
- E. Finish on stainless Steel: AMP 503-No. 4.

PART 3 - EXECUTION

3.1 PREPARATION

- A. Before starting work notify COR in writing of any conflicts detrimental to installation or operation of units.
- B. Verify with the COR the exact location of accessories.

3.2 INSTALLATION

- A. Set work accurately, in alignment and where shown. Items shall be plumb, level, free of rack and twist, and set parallel or perpendicular as required to line and plane of surface.
- B. Toggle bolt to steel anchorage plates in frame partitions or hollow masonry.
- C. Install accessories in accordance with the manufacturer's printed instructions and ASTM F446.
- D. Install accessories plumb and level and securely anchor to substrate.
- E. Install accessories in a manner that will permit the accessory to function as designed and allow for servicing as required without hampering or hindering the performance of other devices.
- F. Position and install dispensers, and other devices in countertops, clear of drawers, permitting ample clearance below countertop between devices, and ready access for maintenance as needed.
- G. Align mirrors, dispensers and other accessories even and level, when installed in battery.

- H. Install accessories to prevent striking by other moving, items or interference with accessibility.
- I. Install wall mirrors in Mental Health and Behavioral Units with tamper resistant screws that are flush mounted so that they will not support a rope or material for hanging.

3.3 SCHEDULE OF ACCESSORIES

3.4 CLEANING

After installation, clean as recommended by the manufacturer and protect from damage until completion of the project.

- - - E N D - - -

SECTION 10 44 13
FIRE EXTINGUISHER CABINETS

PART 1 - GENERAL

1.1 DESCRIPTION

This section covers recessed fire extinguisher cabinets.

1.2 RELATED WORK

A. Field Painting: Section 09 91 00, PAINTING.

1.3 SUBMITTALS

- A. Submit in accordance with Section 01 33 23, SHOP DRAWINGS, PRODUCT DATA, AND SAMPLES.
- B. Manufacturer's Literature and Data: Fire extinguisher cabinet including installation instruction and rough opening required.

1.4 APPLICATION PUBLICATIONS

- A. The publications listed below form a part of this specification to the extent referenced. The publications are referenced in the text by the basic designation only.
- B. American Society of Testing and Materials (ASTM):
D4802-10.....Poly (Methyl Methacrylate) Acrylic Plastic Sheet

PART 2 - PRODUCTS

2.1 FIRE EXTINGUISHER CABINET

Recessed type with flat trim of size and design shown.

2.2 FABRICATION

- A. Form body of cabinet from 0.9 mm (0.0359 inch) thick sheet steel.
- B. Fabricate door and trim from 1.2 mm (0.0478 inch) thick sheet steel with all face joints fully welded and ground smooth.
 - 1. Glaze doors with 6 mm (1/4 inch) thick ASTM D4802, clear acrylic sheet, Category B-1, Finish 1.
 - 2. Design doors to open 180 degrees.
 - 3. Provide continuous hinge, pull handle, and adjustable roller catch.

2.3 FINISH

- A. Finish interior of cabinet body with baked-on semigloss white enamel.
- B. Finish door, frame with manufacturer's standard baked-on semigloss white enamel.

PART 3 - EXECUTION

- A. Install fire extinguisher cabinets in prepared openings and secure in accordance with manufacturer's instructions.
- B. Install cabinet so that bottom of cabinet is 975 mm (39 inches) above finished floor.

- - - E N D - - -