

INTERIOR FINISH SPECIFICATIONS:

ALL FINISHES ARE LISTED AS BASIS OF DESIGN. CONTRACTOR TO PROVIDE PRODUCT OR EQUAL FOR APPROVAL BY OWNER, ARCHITECT AND INTERIOR DESIGNER.

Acoustical Ceiling		Porcelain Tile:	Stain:
AT-1	Armstrong Style: Ultima 1910 Edge: Square Lay-in Size: 24" x 24" Color: White Grid: 1516" Prelude Grid Color: White	PT-1 American Ocean Costa Rei Terra Marone CR2 Size: 18 x 18 Grout: GR-2	ST-1 Color: To Match WP-1 Submit to Architect for final approval.
AT-2	Armstrong Style: Ultima Health Zone 1935 Edge: Square Lay-in Size: 24" x 24" Color: White Grid: 1516" Prelude Grid Color: White	PT-2 American Ocean Costa Rei Terra Marone Mosaic CR2 Size: 2 x 2 Grout: GR-2	TR-1 Johnsonite 76 Cinnamon Rondel
Carpet Module Tile:		PT-3 Daltile Avondale Chateau Creme AD01 Size: 10 x 14 Grout: GR-1	Vinyl Sheet Flooring: VSF-1 Armstrong Rejuvenations Ambigu Alchemy 36053 Ginger Size: 6' 0" wide x 96' 0" long rolls Wear Layer: min. 0.020 in. Thickness: >= 0.040 in. Weld Rod: W0360, Candy Bar Beige
CPT-1	Mohawk Group Pattern: City Fragments Modular Color: Relics 356 Size: 24" x 24" Installation: Monolithic	PT-4 Daltile Avondale Chateau Creme AD01 S-4310 Balmsee Size: 3 x 10 Grout: GR-1	WP-1 Ingro Palladium 3D Horizontal Top Cap Board P-3DHTC4-0535 - 4" width Color: Honey Nut 0535
CPT-2	Shaw Contract Group Pattern: Path Tile 51034 Color: Portabella 34761 Size: 24" x 24"	PT-5 American Ocean Costa Rei Terra Marone S36C8TB Cove Base Size: 6 x 12 Grout: GR-2	WP-2 Ingro Palladium 3D Vertical Board P-3DV82-0535 - 2" width Color: Honey Nut 0535
Corner Guard:		PT-6 Daltile Santino Charmo SM07 Size: 6 x 24 Grout: GR-1	WP-3 Koroasol Traffic Patterns Pattern/Color: Aubusson/French Patina Product Number: TP 6721-30 Size: 4'x8'
CG-1	Ingro Palladium 3D Outside Corner Partial Height Thickness: 3/8" P-3DCCP3-0535 Honey Nut 0535	PT-7 Daltile Rittenhouse Square Semi-Gloss Bisout K175 Size: 3 x 6 Field Tile Grout: GR-1	WP-4 Koroasol Traffic Patterns Pattern/Color: Rush/Sand Product Number: TP 3021-20 Size: 4'x8'
CG-2	Ingro Tape-On 22178 - 2" x 2" x 8" Cactus 0242	PT-8 American Ocean Skyline DE90 Size: Mosaic 1 1/2 x12 Grout: GR-1	
FRP Wall Panels:		PT-9 Daltile Limestone Collection Blanc Et Beige Rain Drop DA20 Size: Mosaic Grout: GR-1	
FRP-1	Marlite Standard FRP Color: To be selected Texture: Smooth	PT-10 Daltile Limestone Collection Gris Et Blanc Rain Drop DA19 Size: Mosaic Grout: GR-1	
Grout:		PT-11 Daltile Clio Mosaics Hera CL15 Size: 1 x Random Mosaic (11-34" x 11-34") GR-1	
GR-1	Custom Building Products Color: 382 Bone Epoxy	PT-12 Daltile Clio Mosaics Boracat CL18 Size: 1 x Random Mosaic (11-34" x 11-34") GR-1	
GR-2	Custom Building Products Color: 185 New Taupe Epoxy		
Luxury Vinyl Tile:		Quarry Tile:	
LVT-1	Centiva Pattern: Event Plank Color: WP-3307-E European Cherry Size: 4" x 36"	QT-1 Daltile Quarry Tile - Paver Surface Storm Gray 0083 Size: 6" x 6" GR-2	
LVT-2	Centiva Pattern: Event Plank Color: WP-3305-E American Cherry Size: 4" x 36"	QT-2 Daltile Quarry Tile - Paver Surface Storm Gray 0083 P-3665 Size: 6" x 6" GR-2	
LVT-3	Centiva Pattern: Event Stone Color: NS-7106-E Sea Grass Limestone Size: 12" x 18"		
Paint:		Resin Panel:	
P-1	Glidden Flaxen White #30YY 71/138	RP-1 Storm Vania Ecoresin Style: Fossil Leaf Random Finish: Front & Back Patina Gauge: 1/4" Installation: Point Support Hardware	
P-2	Shenwin Williams SW 6039 Posed Taupe	Rubber Base:	
P-3	Shenwin Williams SW 6192 Coastal Plain	RS-1 Johnsonite Style: Cove Color: 76 Cinnamon Size: 4"	
P-4	Shenwin Williams SW 3128 Blonde	Solid Surface:	
P-5	Glidden Sea Blue #70BG 40/050	SSM-1 Corian Acorn	
P-6	Shenwin Williams SW 0052 Pearl Gray	SSM-2 Corian Cottage Lane	
P-7	Shenwin Williams SW 7103 Whitetail		
Plastic Laminate:			
HPDL-1	Wilsonart 7638K-07 Williamsburg Cherry		
HPDL-2	Wilsonart 7946-38 Brazilwood		
HPDL-3	Formica 5580-58 Earthen Warp Matte Finish		
HPDL-4	Wilsonart 7952K-18 Asian Sand		
HPDL-5	Wilsonart 4987-38 Tan Soapstone		

FINISH LEGEND:

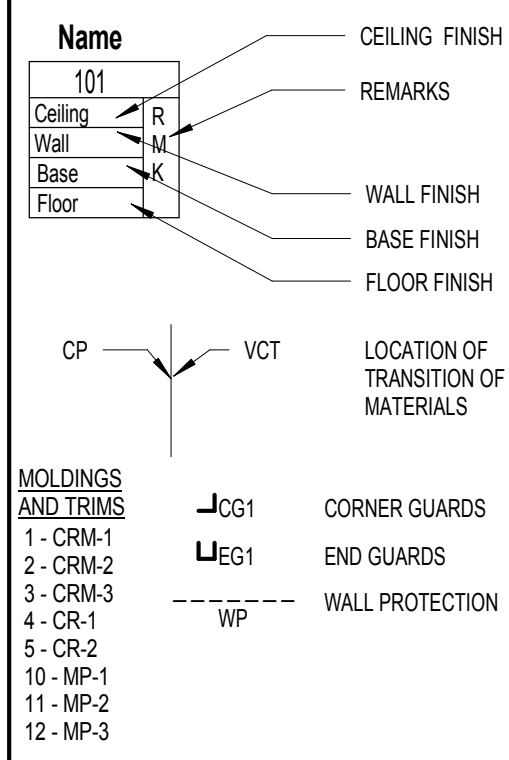

INTERIOR FINISH NOTES:

- ALL DOOR FRAMES TO BE PAINTED P-2. FINISH TO BE SEMI-GLOSS, UNLESS NOTED OTHERWISE.
- ALL DAMP AREAS TO RECEIVE PAINT SHOULD MATCH GLEDDEN, DIAMOND 450 NO VOC INTERIOR PAINT.
- ALL GYP CEILINGS ARE TO BE PAINTED P-7, FLAT, UNLESS OTHERWISE NOTED.
- ALL TRANSITIONS BETWEEN FLOOR FINISHES TO OCCUR AT CENTER OF THE DOOR.
- ALL PAINT TO BE EGGSHELL UNLESS NOTED OTHERWISE.
- ALL ELEMENTS THAT SEEM TO ALIGN MUST ALIGN.
- ALL SEAMS IN VINYL SHEET FLOORING TO BE HEAT WELDED - HEAT WELD TO MATCH FIELD COLOR. COORDINATE COLOR WITH ARCHITECT IF FIELD COLOR REFERENCE IS NOT THOUGHT TO BE APPLICABLE.
- ALL GROMMETS TO BE 2" DIAMETER CLEAR WIDTH, BLACK FINISH.
- EXPOSED CONCRETE TO BE SEALED A MINIMUM OF 2 TIMES.
- ALL CONTINUOUS CAULK AT COUNTERTOP AND BACKSPLASH TO BE CLEAR.
- ALL TRANSITION STRIPS TO BE USED WHERE SAME HEIGHT IN FINISH TRANSITION IS PRESENT. REDUCER STRIPS TO BE USED WHERE DIFFERENT HEIGHT IN FINISH TRANSITION IS PRESENT. TRANSITION AND REDUCER STRIPS TO BE JOHNSONITE CINNAMON 76.
- ALL SUBFLOORS TO BE LEVELLED AND MOISTURE TESTING TO BE PERFORMED AND APPROVED PRIOR TO NEW FLOORING INSTALLATION.
- ALL SOFFITS TO BE PAINTED P-7 UNLESS OTHERWISE NOTED.
- WHERE VSF IS CALLED OUT FOR BASE FINISH, USE DETAIL 41N001 FOR COVE BASE DETAIL.
- FRP-1 TO BE INSTALLED BEHIND BOTH SIDES OF MOP SINK AT H.A.C. ROOMS, 48" HIGH AND 2' 0" PAST MOP SINK ON BOTH SIDES.

ABBREVIATIONS

AT	ACOUSTICAL CEILING
AWP	ACOUSTICAL WALL PANELS
AF	AWNING FABRICS
BL	BLINDS
BG	BUMPER GUARD
C	CURTAIN
CC	CUBICLE CURTAIN
CG	CORNER GUARD
CONC	CONCRETE
CP	CARPET
CPT	CARPET MODULE TILE
CR	CHAIRRAIL
CRM	CROWN MOLDING
CS	CASINO
CMP	CAST MARBLE PANEL
CSM	CAST STONE MASONARY
CT	CERAMIC TILE
DC	DECORATIVE CANOPY
DG	DECORATIVE GRILL
DGC	DOOR FRAME GUARD
DP	DOOR PROTECTION
EQ	END QUARRY
EXP	EXPOSED STRUCTURE
FB	FABRIC WALLCOVERING
FB	FIBER BOARD
FT	FILM TINT
GL	GLASS
GR	GROUT
GWB	GYPSUM BOARD
HIT	HIGH IMPACT THERMOPLASTIC
H.MTL	HOLLOW METAL
HR	HANDRAIL
HPDL	PLASTIC LAMINATE
LPC	LAMINATE PLANK CEILING
LN	LINOLEUM
LVT	LUXURY VINYL TILE
MP	MANUFACTURED PANEL
NIC	NOT IN CONTRACT (OWNER FURNISHED)
P	PANEL FABRIC
PF	PORCELAIN TILE
QT	QUARRY TILE
RB	RUBBER BASE
RF	RUBBER FLOOR
RP	RESIN PANEL
RS	ROLLER SHADES
SAF	SEAMLESS SOUND ABSORPTIVE ACOUSTICAL SYSTEM
SC	SEALED CONCRETE
SCONC	STAINED CONCRETE
SS	STAINLESS STEEL
SSM	SOLID SURFACE MATERIAL
ST	STAIN
VSF	VINYL SHEET FLOORING
TR	STAIR TREAD
TAC	TEXTURED ACRYLIC COATING
VCT	VINYL COMPOSITION TILE
VET	VINYL ENHANCED TILE
VWC	VINYL WALLCOVERING
WC	NON-VINYL WALLCOVERING
WD	WOOD
WB	WOOD BASE
WG	WALL GUARD
WOM	WALK-OFF MAT
WR	WELDING ROD
WT	WINDOW TRIM

Architect of Record

Program Manager



5960 Fairview Road
Suite 500
Charlotte, NC 28210

13620 Reese Blvd.
Suite 100
Huntersville, NC 28078

704

987.3500

987.3507 fax

704

401.2040

401.2067 fax

MECHANICAL/ELECTRICAL/PLUMBING/FIRE PROTECTION:

Charlotte Engineers, LLP
5838 Monroe Road, Suite 100
Charlotte, NC 28212
704.531.3000 PHONE
704.531.3001 FAX

STRUCTURAL:

Fitzpatrick Engineering Group, PLLC
19520 West Catawba Ave., Ste. 311
Cornelius, NC 28031
704.887.8114 PHONE
704.987.9938 FAX

CIVIL/LANDSCAPING:

COLEJENEST & STONE, P.A.
200 South Tryon Street, Suite 1400
Charlotte, North Carolina 28202
704.376.1555 PHONE
704.376.7851 FAX

Project

VAMC Salisbury Building 11 - Additions & Renovations

City, State
Salisbury, NC

VA Contract Number
VA246-12-C-0089

Issued For

Construction

Item	Date	Description
------	------	-------------

Drawn By **ES, BR, AF, AB, CK**
Checked By **CK, JP, RH**

Seal / Signature

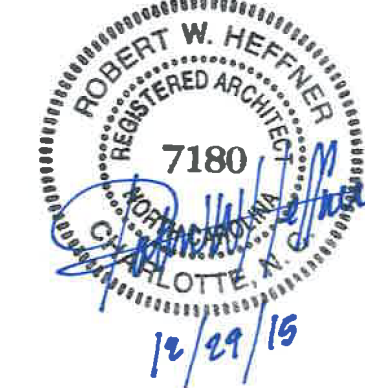

Sheet Title

Finish Legend & Specifications & Finish Details

Date

December 29, 2015

Sheet Number

IN001

Issued For
Construction

Item	Date	Description
------	------	-------------

Drawn By ES, BR, AF, AB, CK
Checked By CK, JP, RH

Seal / Signature

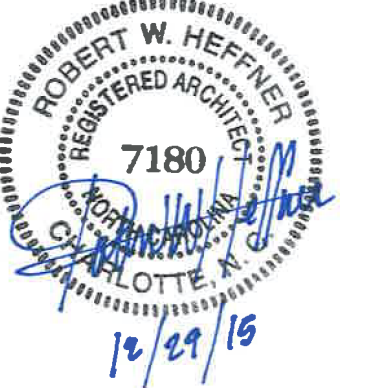

Sheet Title

**Enlarged Finish Plan -
First Floor Area A**

Date December 29, 2015

Sheet Number

IN101A

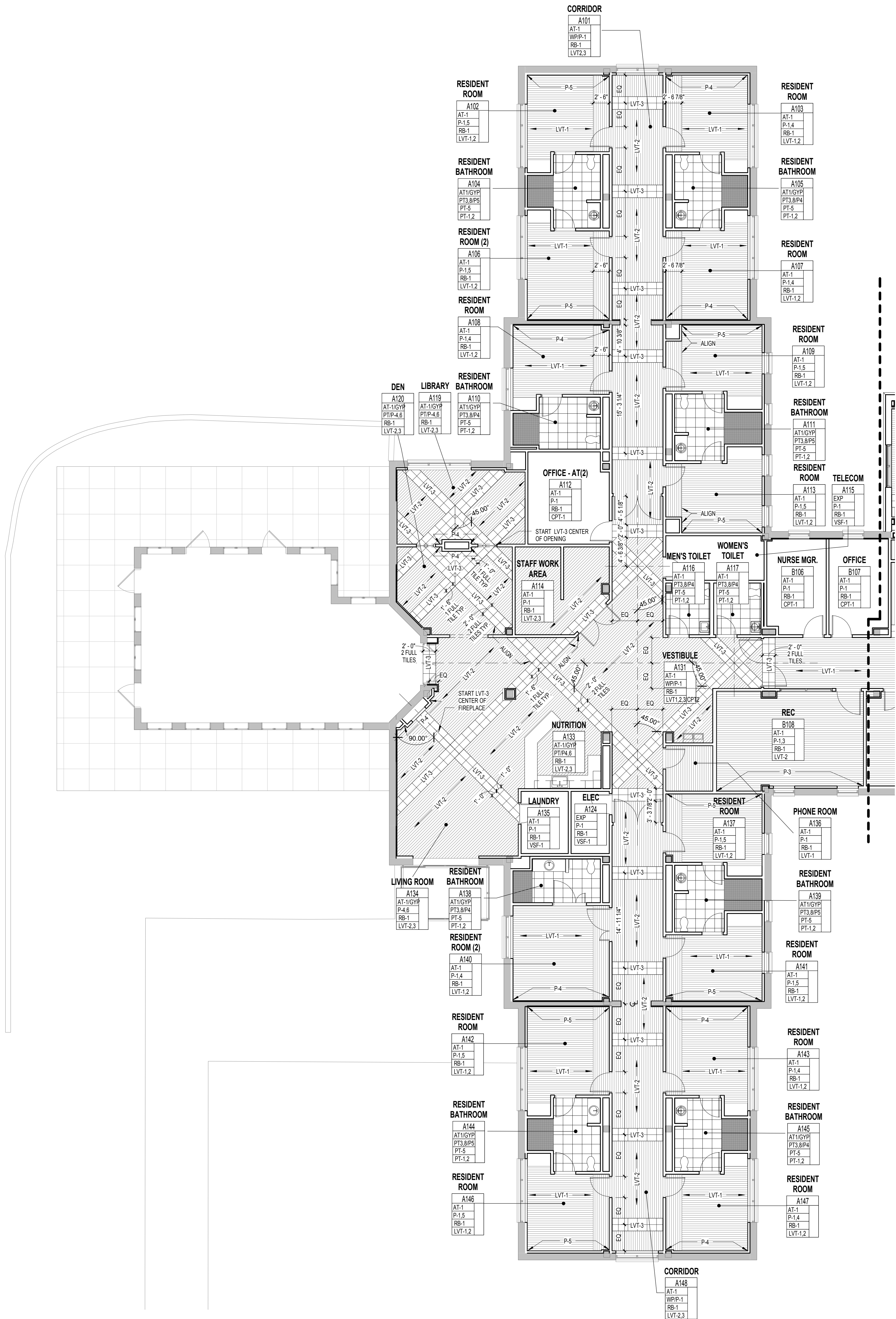

1 Enlarged Finish Plan - First Floor Area A
1/8" = 1'-0"



Seal / Signature



Sheet Number

IN101B



This document is the property of RPA Design and RPA Design retains all rights therein, including copyrights. It may only be used in a manner consistent with RPA Design's rights, while RPA Design is providing services for the specific project identified or referred to herein or extensions thereto. It may not be used for any other purpose except with the express written agreement of, and compensation to, RPA Design.

