

PARTIAL GROUND FLOOR / CRAWL SPACE /
FOUNDATION PLAN - AREA "B"

- 1/8"=1'-0"
PLAN NOTES
1. TOP OF GROUND FLOOR SLAB ELEVATION IS (79.448).
NOTED AS (-2'-0") TO MATCH EXISTING ELEVATION.
 2. TOP OF FOOTING ELEVATION NOTED THUS (-X'-X") RELATIVE
TO TOP OF SLAB ELEVATION. TOP OF FOOTINGS ARE (-0'-6") U.N.O.
 3. FOR GENERAL NOTES, SEE SHEET S300.
TYPICAL FOUNDATION SECTIONS AND DETAILS, SEE SHEET S300.
 4. F.X INDICATES SPREAD FOOTING. SEE SCHEDULE ON S301.
B.P.X INDICATES COLUMN BASE PLATE. SEE SCHEDULE ON S301.
 5. SLAB ON GRADE IS 4" THICK NORMAL WEIGHT CONCRETE
REINFORCED WITH 6X6 W/ 4W/4 W.W.F. ON 4" THICK CRUSHED
STONE MINIMUM. COORDINATE WITH GEOTECHNICAL REPORT.
 6. P.X INDICATES CONCRETE PIER. SEE SHEET S301 FOR
SCHEDULE AND DETAILS.
TOP OF PIER ELEVATION NOTED THUS (-X'-XX")
RELATIVE TO TOP OF SLAB ELEVATION. UNLESS NOTED OTHERWISE.
 7. F.S INDICATES FOOTING STEP. SEE DETAIL ON S301.
CONTRACTOR SHALL LOWER FOOTING ELEVATIONS AS SHOWN ON PLAN
AND AS REQUIRED FOR FINAL CIVIL GRADES AND UTILITIES.
CONTRACTOR SHALL NOTIFY STRUCTURAL ENGINEER ABOUT DISCREPANCIES
BETWEEN FOOTING ELEVATIONS AND CIVIL GRADES AND UTILITIES PRIOR TO
POURING FOOTINGS.
 8. CONTRACTOR SHALL VERIFY ALL EXISTING SITE/STRUCTURAL
INFORMATION SHOWN (DIMENSIONS, ELEVATIONS, BEAM/JOIST SIZES, ETC.)
AND NOTIFY THE DESIGN TEAM ABOUT DISCREPANCIES PRIOR TO
CONSTRUCTION AND FABRICATION OF ANY STRUCTURAL COMPONENT.
SHOP DRAWING SUBMITTALS SHALL BE BASED ON FIELD VERIFIED
DIMENSIONS AND CONDITIONS ONLY. CONTRACTOR SHALL CLEARLY
SHOW ACTUAL FIELD DIMENSIONS ON SHOP DRAWINGS.
 9. IF THE EXISTING FIELD CONDITIONS DO NOT PERMIT THE INSTALLATION
OF THE WORK IN ACCORDANCE WITH THE DETAILS SHOWN,
THE CONTRACTOR SHALL NOTIFY THE DESIGN TEAM IMMEDIATELY.
 10. W.P. INDICATES WORK POINT FROM OUTSIDE FACE OF EXISTING BUILDING.
COORDINATE WITH THE ARCHITECTURAL DRAWINGS.
 11. G.B.X INDICATES CONCRETE GRADE BEAM. SEE SCHEDULE ON S301.
GRADE BEAM REINFORCING CONTINUES THRU COLUMN FOOTING.
 12. G.B.S. INDICATES GRADE BEAM STEP. SEE DETAIL 9/S300.

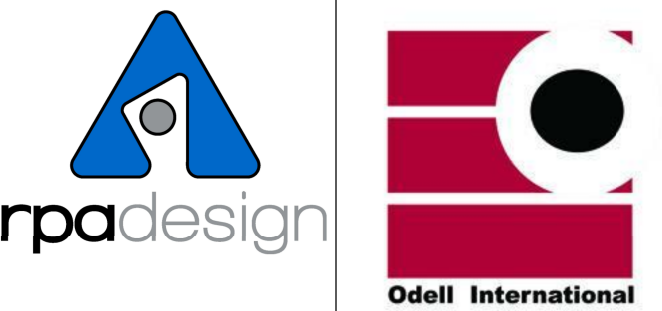

5960 Fairview Road
Suite 500
Charlotte, NC
28210
704
887.3500
887.3507
fox

13620 Reese Blvd.
Suite 100
Huntersville, NC
28078
704
401.2040
401.2067
fox

MECHANICAL/ELECTRICAL/PLUMBING/FIRE PROTECTION:
Charlotte Engineers, LLP
5538 Monroe Road, Suite 100
Charlotte, NC 28212
704.531.3000 PHONE
704.531.3001 FAX

STRUCTURAL:
Fitzpatrick Engineering Group, PLLC
19520 West Catawba Ave., Ste. 311
Cornelius, NC 28031
704.987.9114 PHONE
704.987.9938 FAX
FEG JOB# 142696.000

CIVIL/LANDSCAPING:
COLEJENEST & STONE, P.A.
200 South Tryon Street, Suite 1400
Charlotte, North Carolina 28202
704.378.1555 PHONE
704.378.7851 FAX

Project
**VAMC SALISBURY
BUILDING 11-ADDITIONS
& RENOVATION**

City, State
Salisbury, NC

VA Contract Number
VA246-12-C-0089

Issued For
Construction

Item	Date	Description
------	------	-------------

Drawn By SRG
Checked By DGF

Seal /
Signature



Sheet Title
**PARTIAL GROUND FLOOR /
CRAWL SPACE /
FOUNDATION PLAN -
AREA "B"**

Date
December 29, 2015

Sheet Number

S100B

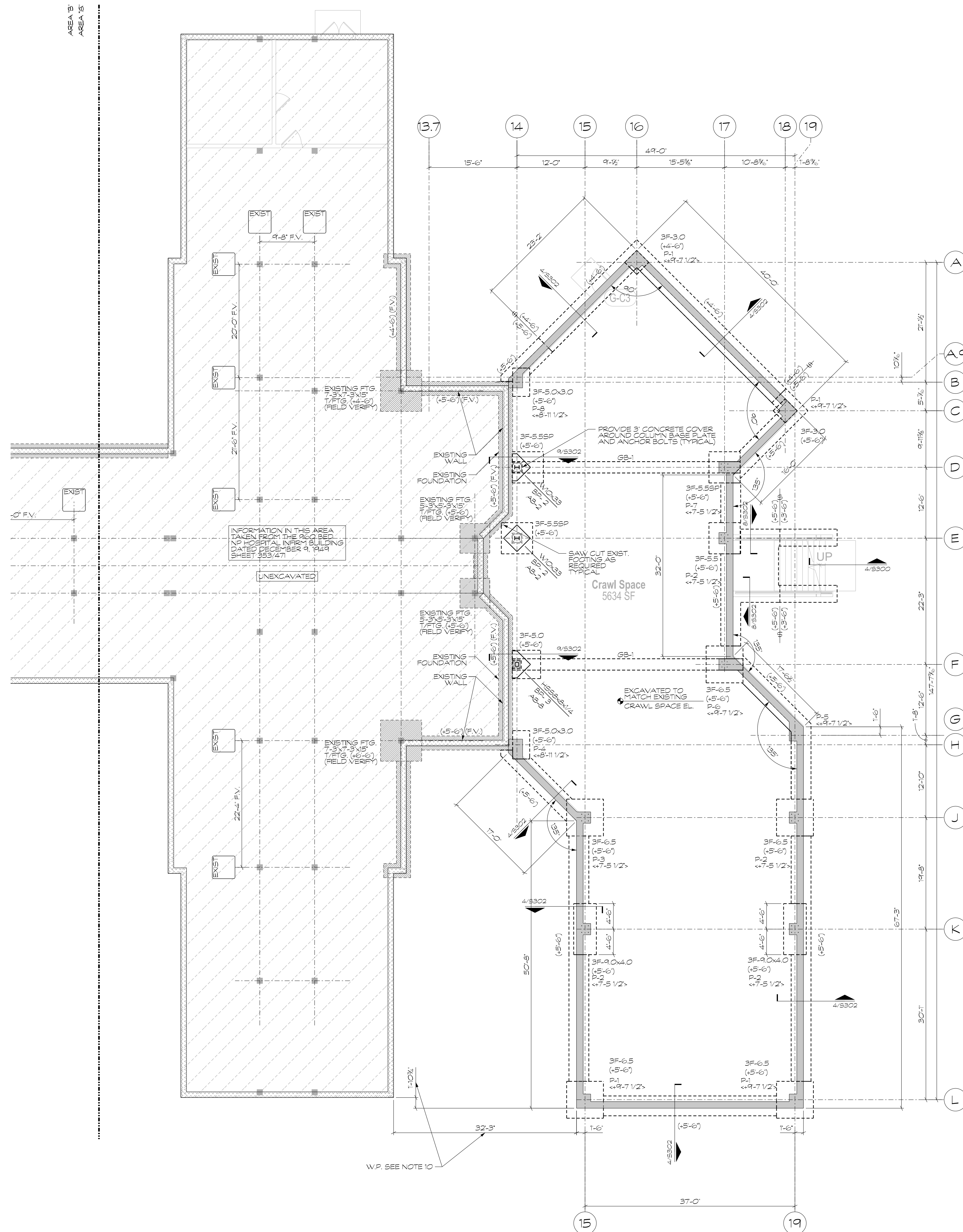

PARTIAL GROUND FLOOR / CRAWL SPACE /
FOUNDATION PLAN - AREA "C"
1/8"=1'-0"
PLAN NOTES:
1. SEE S100B FOR TYPICAL FOUNDATION PLAN NOTES.

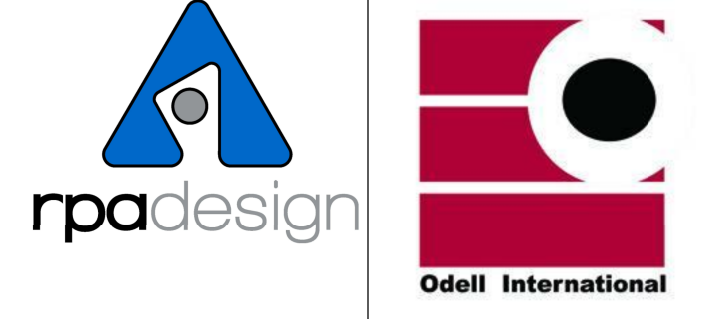

5960 Fairview Road
Suite 500
Charlotte, NC
28210
704.357.3500
887.3500
887.3507
fox

13620 Reese Blvd.
Suite 100
Huntersville, NC
28078
704.204.2040
401.2067
fox

MECHANICAL/ELECTRICAL/PLUMBING/FIRE PROTECTION:
Charlotte Engineers, LLP
5538 Monroe Road, Suite 100
Charlotte, NC 28212
704.531.3000 PHONE
704.531.3001 FAX

STRUCTURAL:
Fitzpatrick Engineering Group, PLLC
19520 West Catawba Ave., Ste. 311
Cornelius, NC 28031
704.987.3114 PHONE
704.987.9938 FAX
FEG JOB# 142696.000

CIVIL/LANDSCAPING:
COLEJENEST & STONE, P.A.
200 South Tryon Street, Suite 1400
Charlotte, North Carolina 28202
704.378.1555 PHONE
704.378.7851 FAX

Project
**VAMC SALISBURY
BUILDING 11-ADDITIONS
& RENOVATION**

City, State
Salisbury, NC

VA Contract Number
VA246-12-C-0089

Issued For
Construction

Item	Date	Description
------	------	-------------

Drawn By SRG
Checked By DGF

Seal /
Signature

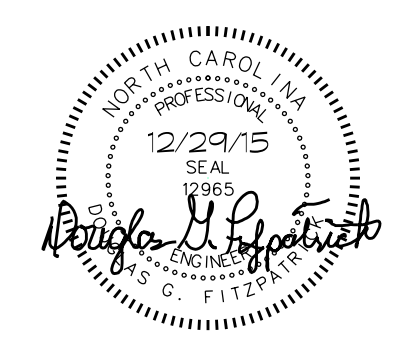

Sheet Title
**PARTIAL GROUND FLOOR /
CRAWL SPACE /
FOUNDATION PLAN -
AREA "C"**

Date
December 29, 2015

Sheet Number
S100C

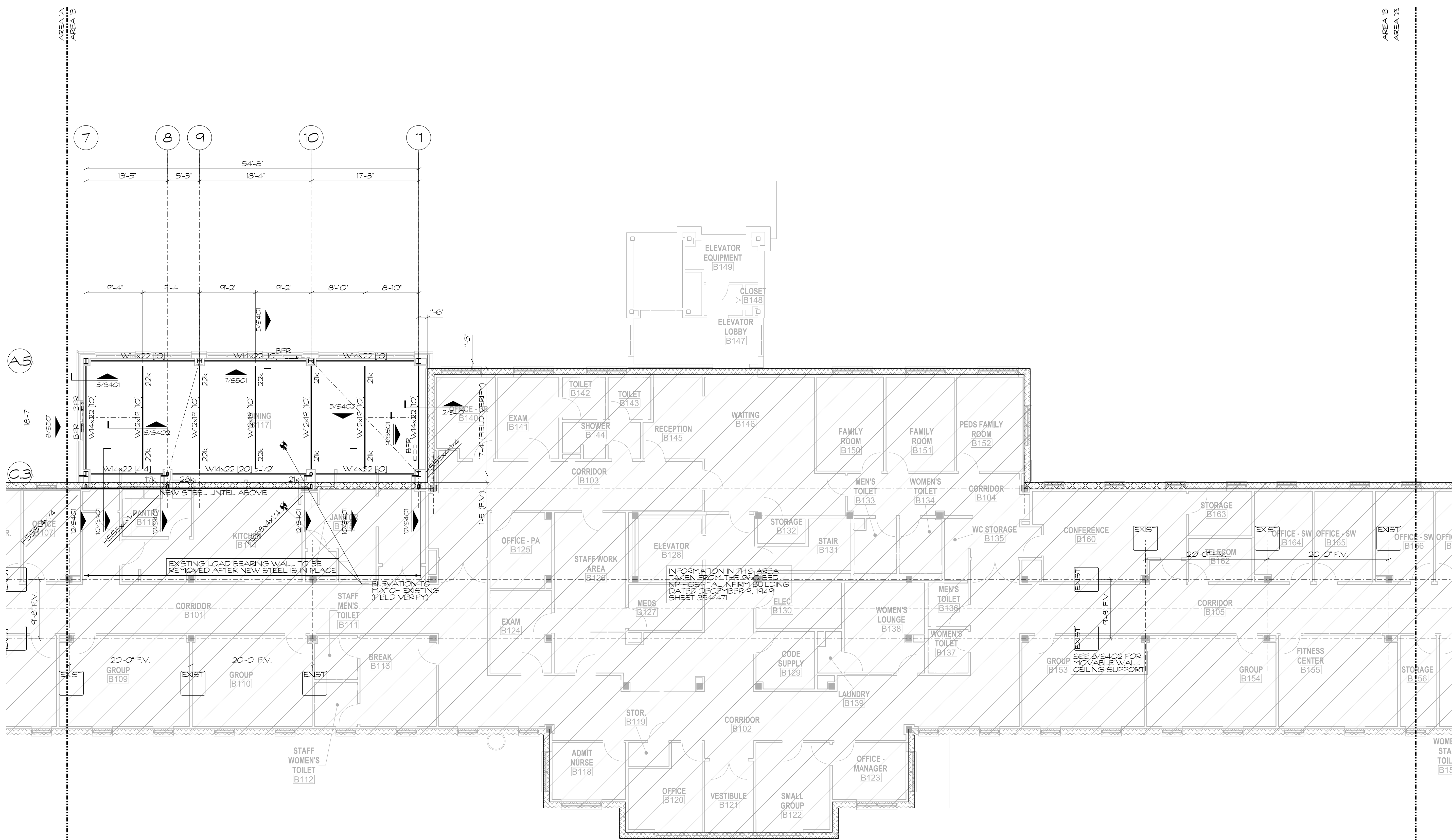

PARTIAL FIRST FLOOR FRAMING - AREA "B"

- 1/8"=1'-0"
- PLAN NOTES:
- TOP OF STRUCTURAL FLOOR SLAB ELEVATION IS (+75.44)
 - TO MATCH EXISTING (+101.1/2) ABOVE GROUND FLOOR ELEVATION.
 - TOP OF STEEL ELEVATION IS (+5.1/4) FROM TOP OF STRUCTURAL FLOOR SLAB ELEVATION, UNLESS NOTED OTHERWISE THRU (X-XX)
 - FOR GENERAL NOTES, SEE SHEET S200
 - FOR GENERAL NOTES, SEE SHEET S400
 - INDICATES RIGID FULL MOMENT CONNECTION SHALL BE DESIGNED FOR FULL CAPACITY OF THE MEMBER
 - * INDICATES COLUMN CONTINUITY PLATE REQUIRED.
 - COMPOSITE BEAM LEGEND:
 - W16x26 INDICATES BEAM SIZE
 - ALL STEEL IS GRADE A992 U.S.
 - SPACING INDICATES NUMBER OF STUDS (MINIMUM 24" O.C., ALL BEAMS)
 - SPACING INDICATES NUMBER OF STUDS (MINIMUM 24" O.C., ALL BEAMS)
 - R = 20K INDICATES REACTION IN KIPS (FACTORED LOAD)
 - FLOOR SLAB IS 2-20 GAGE COMPOSITE METAL DECK (GALVANIZED) WITH 3 1/4" LIGHTWEIGHT CONCRETE TOPPING REINFORCED WITH 6X6-W14x112 W.W.F. (13 P.C. AIR DRY DENSITY, MAX)
 - CONCRETE IS NOT ALLOWED IN CONCRETE.
 - ALL EXPOSED STEEL SHALL BE GALVANIZED.
 - ALL INTERIOR AND EXTERIOR POUR STOP SHALL BE 3/16" BENT PLATE WITH 1/2" DIA. x 5" STUDS AT 16" ON-CENTER, UNLESS NOTED OTHERWISE.
 - P-X INDICATES CONCRETE PIER, SEE SHEET S301 FOR SCHEDULES AND DETAILS
 - TOP OF PIER ELEVATION NOTED THUS (X-XX), RELATIVE TO TOP OF SLAB ELEVATION, UNLESS NOTED OTHERWISE.
 - COORDINATE SLAB DEPRESSIONS WITH ARCHITECT DRAWINGS, SEE DETAIL ON S400.
 - LOOSE LINTEL SCHEDULE, SEE 1/8/400.
 - CONTRACTOR SHALL VERIFY ALL EXISTING SITE/STRUCTURAL INFORMATION (ELEVATIONS, BEAM JOIST SIZES, ETC.) AND NOTIFY THE DESIGN TEAM OF ANY DISCREPANCIES PRIOR TO ANY CONSTRUCTION OR FABRICATION OF ANY STRUCTURAL COMPONENT. SHOP DRAWINGS AND DETAILS SHALL BE BASED ON FIELD VERIFIED DIMENSIONS AND CONDITIONS ONLY. CONTRACTOR SHALL CLEARLY SHOW ACTUAL FIELD DIMENSIONS ON SHOP DRAWINGS.

PARTIAL FIRST FLOOR FRAMING - AREA "B"

12/22/2015 12:55:51 PM P:\2696 VA salisbury mental health\Sheets\S101B.dgn user:default project workspace:PEG



5960 Fairview Road Suite 500 Charlotte, NC 28210 887.3500 887.3507 fox

13620 Reese Blvd. Suite 100 Huntersville, NC 28078 401.2040 401.2067 fox

MECHANICAL/ELECTRICAL/PLUMBING/FIRE PROTECTION:
Charlotte Engineers, LLP
5338 Monroe Road, Suite 100
Charlotte, NC 28212
704.531.3000 PHONE
704.531.3001 FAX

STRUCTURAL:
Fitzpatrick Engineering Group, PLLC
19520 West Catawba Ave., Ste. 311
Cornelius, NC 28031
704.887.3114 PHONE
704.887.9938 FAX
FEG JOB# 142696.000

CIVIL/LANDSCAPING:
COLEJENEST & STONE, P.A.
200 South Tryon Street, Suite 1400
Charlotte, North Carolina 28202
704.378.1555 PHONE
704.378.7851 FAX

Project
**VAMC SALISBURY
BUILDING 11-ADDITIONS
& RENOVATION**

City, State
Salisbury, NC

VA Contract Number
VA246-12-C-0089

Issued For
Construction

Item	Date	Description
------	------	-------------

Drawn By **SRG**
Checked By **DGF**

Seal /
Signature



Sheet Title
**PARTIAL FIRST
FLOOR FRAMING
- AREA "B"**

Date **December 29, 2015**

Sheet Number

S101B

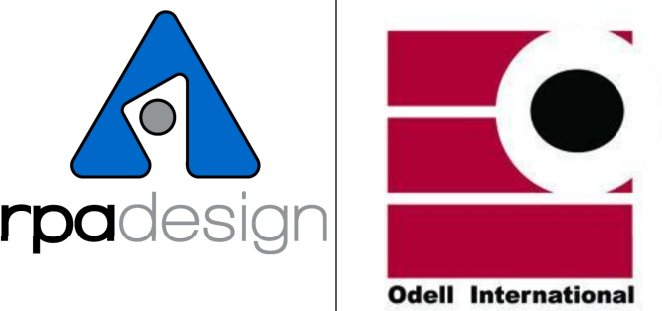

5960 Fairview Road
Suite 500
Charlotte, NC
28210
704
887.3500
887.3507
fox

13620 Reese Blvd.
Suite 100
Huntersville, NC
28078
704
401.2040
401.2067
fox

MECHANICAL/ELECTRICAL/PLUMBING/FIRE PROTECTION:
Charlotte Engineers, LLP
5338 Monroe Road, Suite 100
Charlotte, NC 28212
704.531.3000 PHONE
704.531.3001 FAX

STRUCTURAL:
Fitzpatrick Engineering Group, PLLC
19520 West Catawba Ave., Ste. 311
Cornelius, NC 28031
704.887.3114 PHONE
704.887.9938 FAX
FEG JOB# 142696.000

CIVIL/LANDSCAPING:
COLEJENEST & STONE, P.A.
200 South Tryon Street, Suite 1400
Charlotte, North Carolina 28202
704.378.1555 PHONE
704.378.7851 FAX

Project
**VAMC SALISBURY
BUILDING 11-ADDITIONS
& RENOVATION**

City, State
Salisbury, NC

VA Contract Number
VA246-12-C-0089

Issued For
Construction

Item	Date	Description
------	------	-------------

Drawn By SRG
Checked By DGF

Seal /
Signature

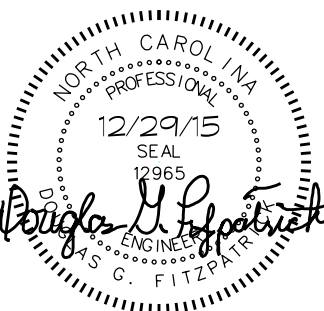

Sheet Title
**PARTIAL FIRST
FLOOR FRAMING
- AREA "C"**

Date
December 29, 2015

Sheet Number

S101C

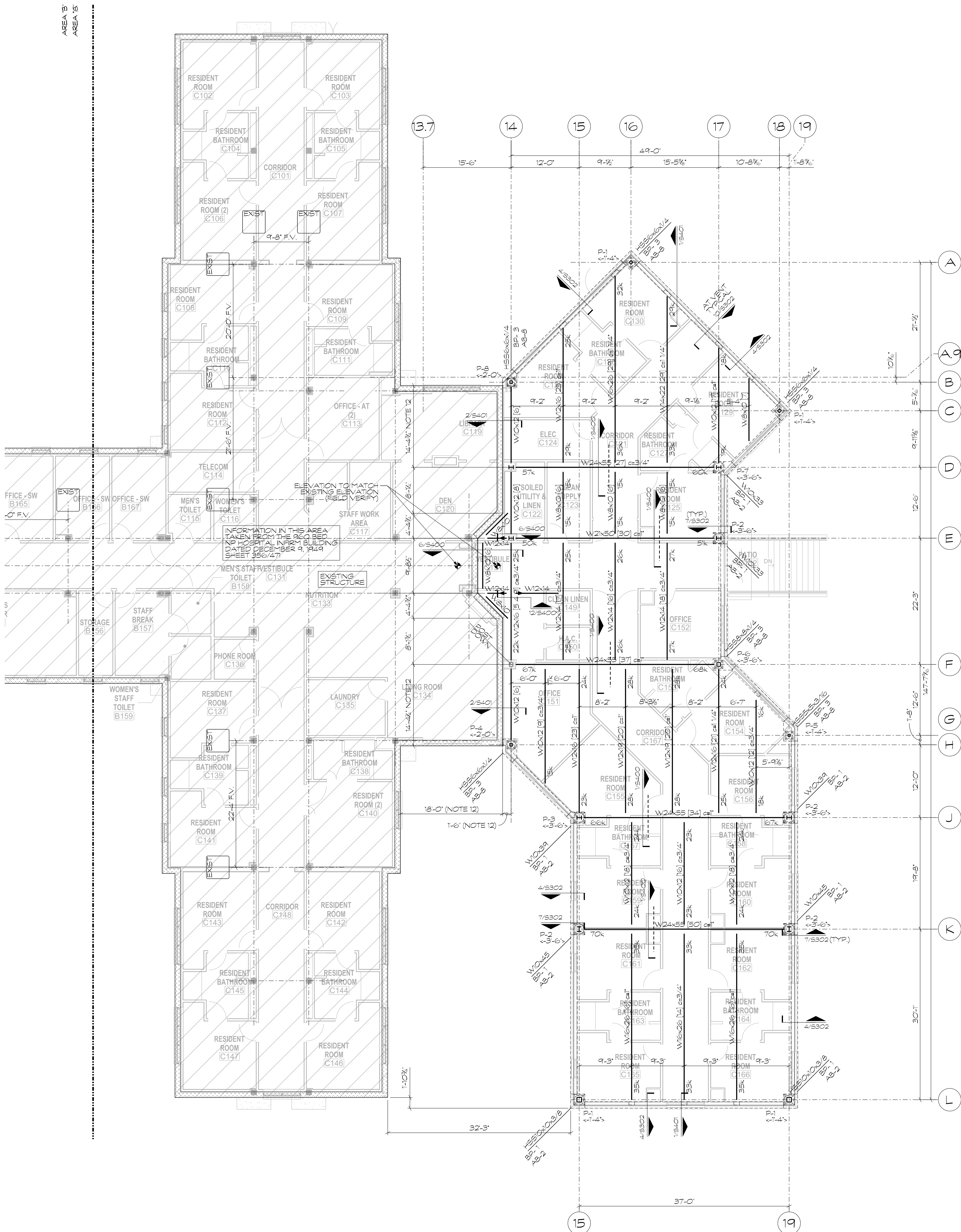

PARTIAL FIRST FLOOR FRAMING - AREA "C"
1/8"=1'-0"
PLAN NOTES:
1. SEE S101B FOR TYPICAL FIRST FLOOR FRAMING PLAN NOTES.

**Architect of Record**

Program Manager



5960 Fairview Road
Suite 500
Charlotte, NC
28210
704
887.3500
887.3507
fox

620 Reese Blvd.
Suite 100
Mint Hill, NC
28078
704
401.2040
401.2067
fax

MECHANICAL/ELECTRICAL/PLUMBING/FIRE PROTECTION:

Charlotte Engineers, LLP
5838 Monroe Road, Suite 100
Charlotte, NC 28212
704.531.3000 PHONE
704.531.3001 FAX

STRUCTURAL:

Fitzpatrick Engineering Group, PLLC
19520 West Catawba Ave., Ste. 311
Cornelius, NC 28031
704.987.9114 PHONE
704.987.9938 FAX
FEG JOB# 142696.000

CIVIL/LANDSCAPING:

COLEJENEST & STONE, P.A.
200 South Tryon Street, Suite 1400
Charlotte, North Carolina 28202
704.376.1555 PHONE
704.376.7851 FAX

Project

VAMC SALISBURY
BUILDING 11-ADDITIONS
& RENOVATION

City, State
Salisbury, NC

VA Contract Number
VA246-12-C-0089

Issued For

Construction

Item	Date	Description
------	------	-------------

Drown By SRG
Checked By DGF

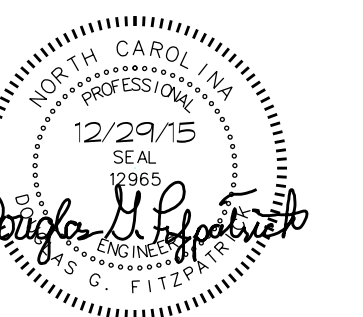
Seal /
Signature

Sheet Title
PARTIAL
ROOF FRAMING
PLAN - AREA "A"

Date **December 29, 2015**

Sheet Number

S102A

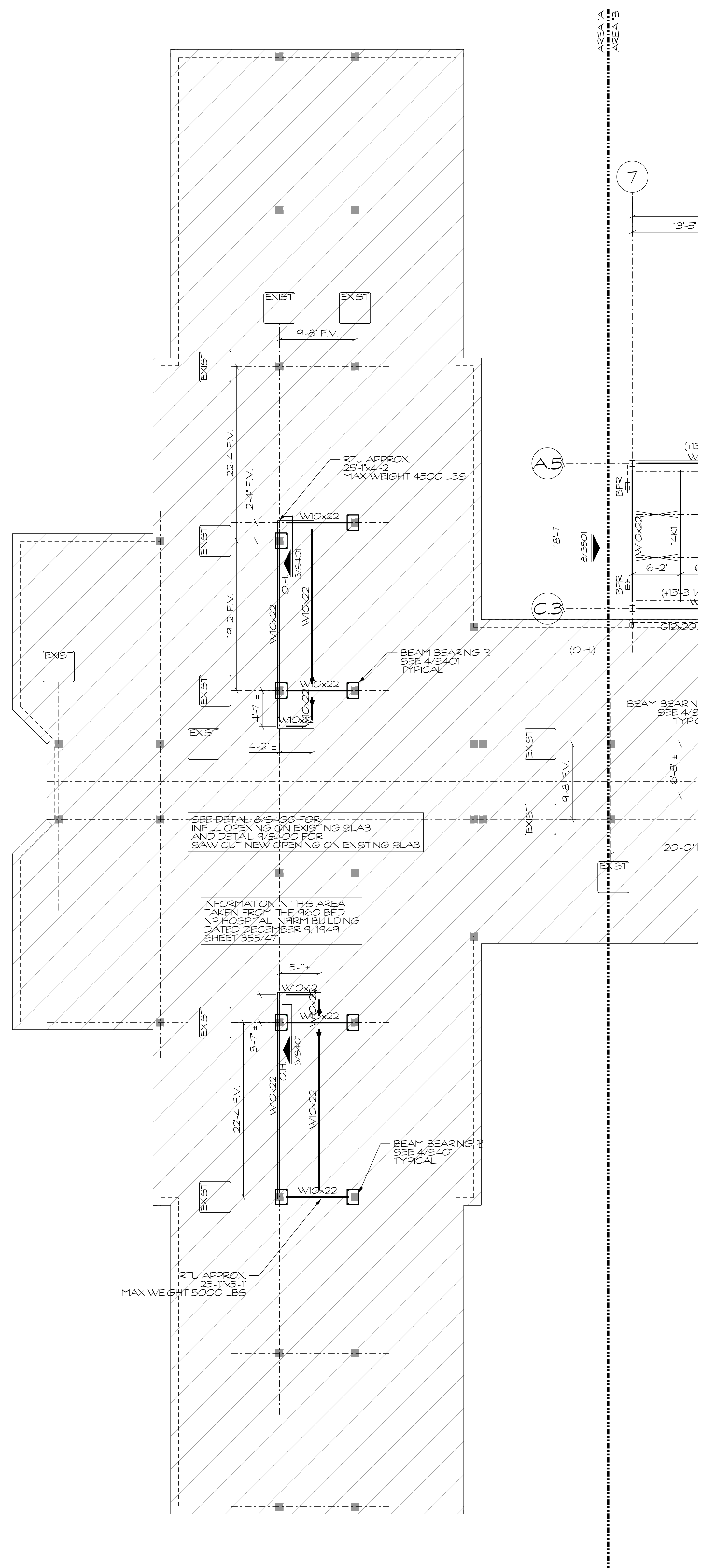

PARTIAL ROOF FRAMING PLAN AREA "A"

$$1/8^{\circ}=1^{\circ}-0^{\circ}$$

PLAN NOTES:

1. TOP OF STEEL / DECK BEARING ELEVATION IS (+3'-6") FROM FIRST FLOOR SLAB ELEVATION, UNLESS NOTED OTHERWISE THRU (X)X(X) FOR ROOF SLAB ELEV.
 2. FOR GENERAL NOTES, SEE SHEET S2000
TYPICAL FRAMING SECTIONS AND DETAILS, SEE SHEET S400.
 3. ROOF DECK IS 1 1/2"-22 GAGE TYPE "B" G60 REOF DECK. JOIST CENTER-TO-CENTER SPACING IS 24" ON SLOPE WELDS. 6" O.C. SLOPE DECK FASTENERS, WELD PAINTED TO MATCH SLOPE WELDS WITH (4) SIDE LAP CONNECTIONS (NO TIE SCREWS) PER SPAN, SEE DETAIL ON S400.
 4. DO NOT BRACE / HANG PIPING / EQUIPMENT / DUCT FROM ROOF DECK. CONTRACTOR TO PROVIDE SUPPORT BEAMS FOR HANGER IF NEEDED.
 5. ALL STEEL JOIST SHALL BE DESIGNED IN ACCORDANCE WITH SJI SPECIFICATIONS.
 6. COORDINATE MECHANICAL CHASE OPENINGS ON ROOF WITH MECHANICAL DRAWINGS.
- BFR
T-LL- - INDICATES BRACED-FRAME OR KNEE-BRACE. SEE S500 AND S501.
- - INDICATES RIGID FULL MOMENT CONNECTION. CAPACITY OF THE MEMBER SHALL BE BASED ON THE DESIGN CAPACITY OF THE MEMBER.
* INDICATES COLUMN CONTINUITY PLATE REQUIRED.

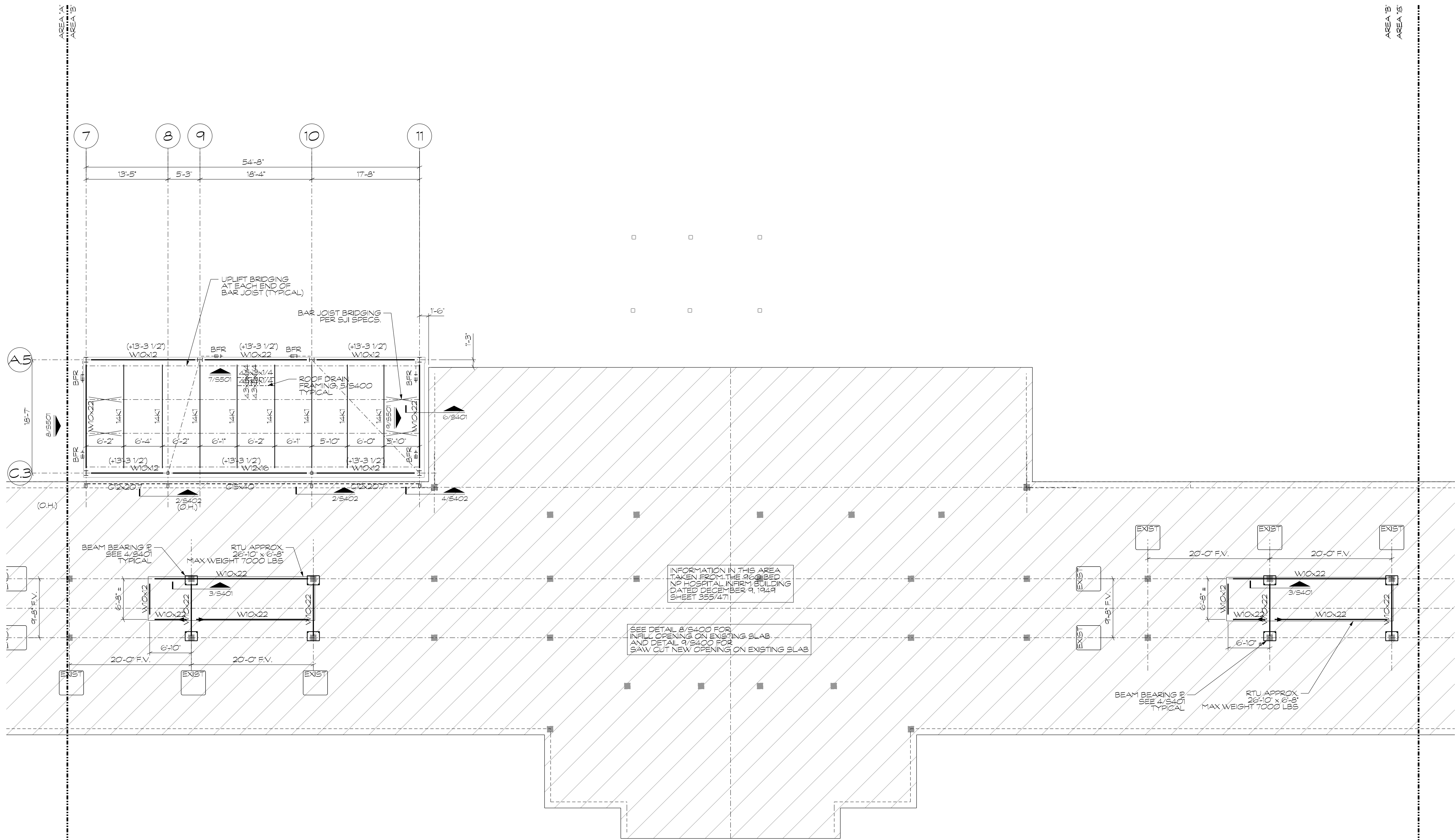

PARTIAL ROOF FRAMING PLAN - AREA "B"
1/8"=1'-0"
PLAN NOTES:
1. SEE S102A FOR TYPICAL ROOF FRAMING PLAN NOTES.

1
S102B

PARTIAL ROOF FRAMING PLAN - AREA "B"

12/23/2015 10:45:37 AM P:\2696 VA salisbury mental health\Sheets\S102B.dgn user=default project workspace=FEG



5960 Fairview Road
Suite 500
Charlotte, NC
28210
704
887.3500
887.3507
fox

13620 Reese Blvd.
Suite 100
Huntersville, NC
28078
704
401.2040
401.2067
fox

MECHANICAL/ELECTRICAL/PLUMBING/FIRE PROTECTION:
Charlotte Engineers, LLP
5538 Monroe Road, Suite 100
Charlotte, NC 28212
704.531.3000 PHONE
704.531.3001 FAX

STRUCTURAL:
Fitzpatrick Engineering Group, PLLC
19520 West Catawba Ave., Ste. 311
Cornelius, NC 28031
704.887.3114 PHONE
704.887.9938 FAX
FEG JOB# 142696.000

CIVIL/LANDSCAPING:
COLEJENEST & STONE, P.A.
200 South Tryon Street, Suite 1400
Charlotte, North Carolina 28202
704.378.1555 PHONE
704.378.7851 FAX

Project
**VAMC SALISBURY
BUILDING 11-ADDITIONS
& RENOVATION**

City, State
Salisbury, NC

VA Contract Number
VA246-12-C-0089

Issued For
Construction

Item	Date	Description
------	------	-------------

Drawn By SRG
Checked By DGF

Seal /
Signature

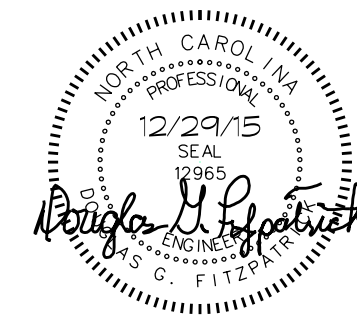

Sheet Title
**PARTIAL
ROOF FRAMING
PLAN - AREA "B"**

Date
December 29, 2015

Sheet Number
S102B

