SUITE DESCRIPTIONS

SUITE NUMBER	SUITE NAME	SUITE SIZE	TYPE OF SUITE	EXIT NUMBER
1	OFFICE SUITE	1,035 Sq. Ft.	NON PATIENT CARE	1

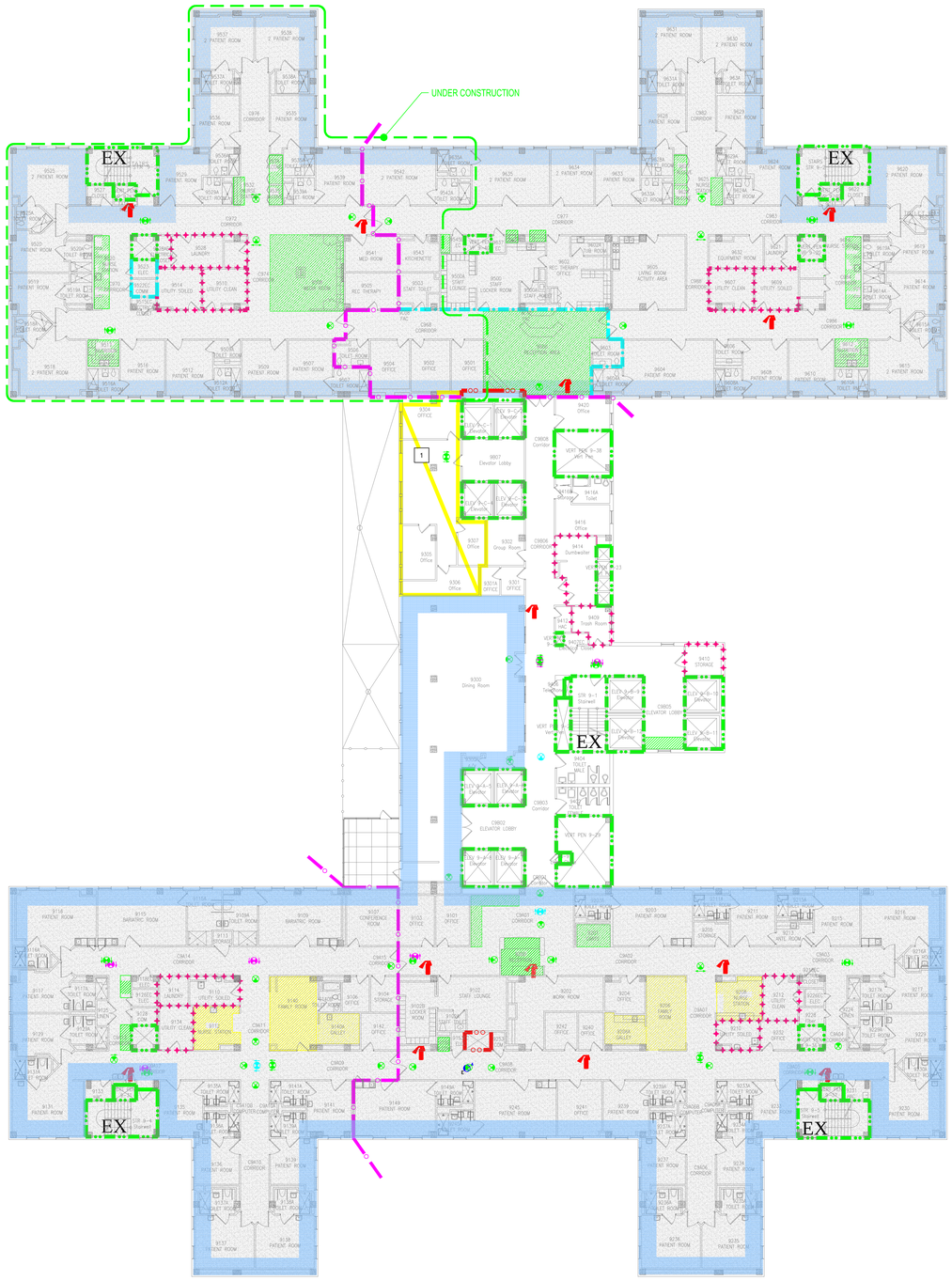

GENERAL DRAWING NOTES:

EQUIVALENCIES HAVE BEEN GRANTED FOR THE FOLLOWING:

1. SELF CLOSING DOOR HARDWARE IN DOMICILLIARY OCCUPANCIES–DATED 1/09/98

2. INSTALLATION OF WIRELESS ACCESS POINT EQUIPMENT WITHIN EXIT STAIR ENCLOSURES–DATED 2/11/10

INFECTION CONTROL KEY

- MEDIUM
- HIGH
- HIGHEST

DRAWING KEY NOTES:

(A) SEE EQUIVALENCY FOR OVERSIZED PATIENT SLEEPING SUITES.

SYMBOLS LIST

- 2 HOUR FIRE BARRIER
- 1 HOUR FIRE BARRIER
- 2 HOUR FIRE/SMOKE BARRIER
- 1 HOUR FIRE/SMOKE BARRIER
- 30 MINUTE SMOKE BARRIER
- SMOKE RESISTIVE HAZARDOUS AREA
- HE — HORIZONTAL EXIT PASSAGEWAY
- EX — EXIT
- EP — EXIT PASSAGEWAY
- LC — LINEN CHUTE
- TC — TRASH CHUTE
- SUITE DESIGNATIONS
- AREA OPEN TO CORRIDOR – WITH SMOKE DETECTION
- AREA OPEN TO CORRIDOR – NO SMOKE DETECTION REQUIRED

HAP OCCUPANCY
42,800s.f.
AMBULATORY OCCUPANCY
10,683s.f.

BUILDING 111 NINTH FLOOR

FULLY SPRINKLERED
HEALTH CARE OCCUPANCY

Revisions	Date		Drawing Title	Client Project No.	Contract No.	Project Title	Designed By	Checked By	Drawn By	Date	Drawing No.
		CLEMENT J. ZABLOCKI VAMC 5000 W. National Ave. Milwaukee, WI 53295	BUILDING 111 NINTH FLOOR	Building No. 111	AutoCAD File Name S0C10 111-9	BUILDING 111 INFECTION CONTROL PLAN	Location CLEMENT J. ZABLOCKI VAMC MILWAUKEE, WISCONSIN	mwm	mwm	07/2015	G-009
										Scale: NO SCALE	Sht. 9 OF 47

SUITE DESCRIPTIONS

SUITE NUMBER	SUITE NAME	SUITE SIZE	TYPE OF SUITE	EXIT NUMBER
1	OFFICE SUITE – 10240	1,400 Sq. Ft.	NON PATIENT CARE	1

GENERAL DRAWING NOTES:

EQUIVALENCIES HAVE BEEN GRANTED FOR THE FOLLOWING:

1. SELF CLOSING DOOR HARDWARE IN DOMICILLIARY OCCUPANCIES–DATED 1/09/98

2. INSTALLATION OF WIRELESS ACCESS POINT EQUIPMENT WITHIN EXIT STAIR ENCLOSURES–DATED 2/11/10

INFECTION CONTROL KEY

- MEDIUM
- HIGH
- HIGHEST

DRAWING KEY NOTES:

(A) SEE EQUIVALENCY FOR OVERSIZED PATIENT SLEEPING SUITES.

SYMBOLS LIST

- 2 HOUR FIRE BARRIER
- 1 HOUR FIRE BARRIER
- 2 HOUR FIRE/SMOKE BARRIER
- 1 HOUR FIRE/SMOKE BARRIER
- 30 MINUTE SMOKE BARRIER
- SMOKE RESISTIVE HAZARDOUS AREA
- HE — HORIZONTAL EXIT PASSAGEWAY
- EX — EXIT
- EP — EXIT PASSAGEWAY
- LC — LINEN CHUTE
- TC — TRASH CHUTE
- SUITE DESIGNATIONS
- AREA OPEN TO CORRIDOR – WITH SMOKE DETECTION
- AREA OPEN TO CORRIDOR – NO SMOKE DETECTION REQUIRED

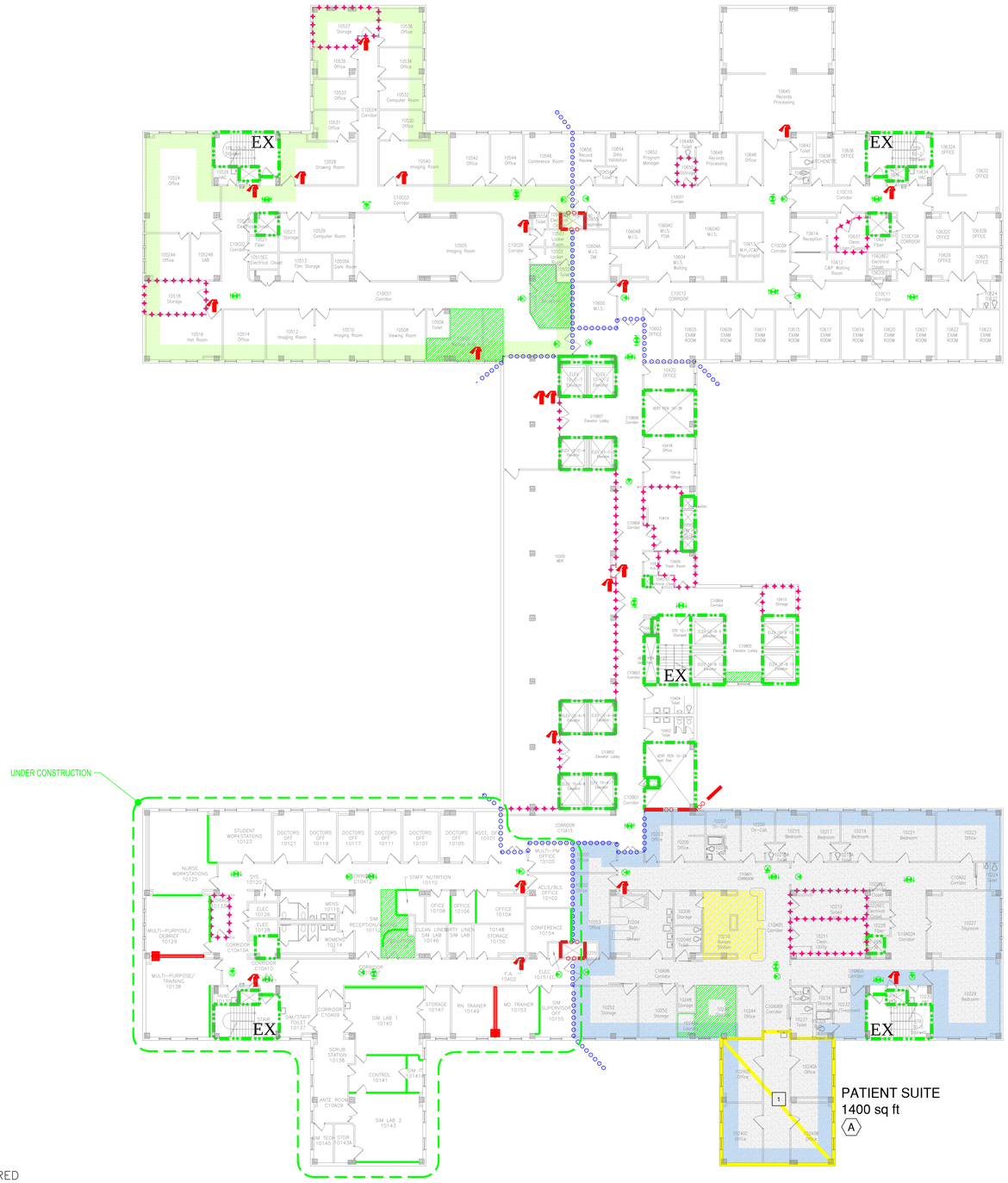

HAP OCCUPANCY
10,425s.f.
AMBULATORY OCCUPANCY
31,895s.f.

BUILDING 111 TENTH FLOOR

FULLY SPRINKLERED
HEALTH CARE OCCUPANCY

Revisions	Date		Drawing Title	Client Project No.	Contract No.	Project Title	Designed By	Checked By	Drawn By	Date	Drawing No.
		CLEMENT J. ZABLOCKI VAMC 5000 W. National Ave. Milwaukee, WI 53295	BUILDING 111 TENTH FLOOR	Building No. 111	AutoCAD File Name SOC11 111-10	BUILDING 111 INFECTION CONTROL PLAN		mwm	mwm	07/2015	G-010
							Location CLEMENT J. ZABLOCKI VAMC MILWAUKEE, WISCONSIN			Scale: NO SCALE	Sht. 10 OF 47

GENERAL DRAWING NOTES:

EQUIVALENCIES HAVE BEEN GRANTED FOR THE FOLLOWING:

1. SELF CLOSING DOOR HARDWARE IN DOMICILLIARY OCCUPANCIES–DATED 1/09/98

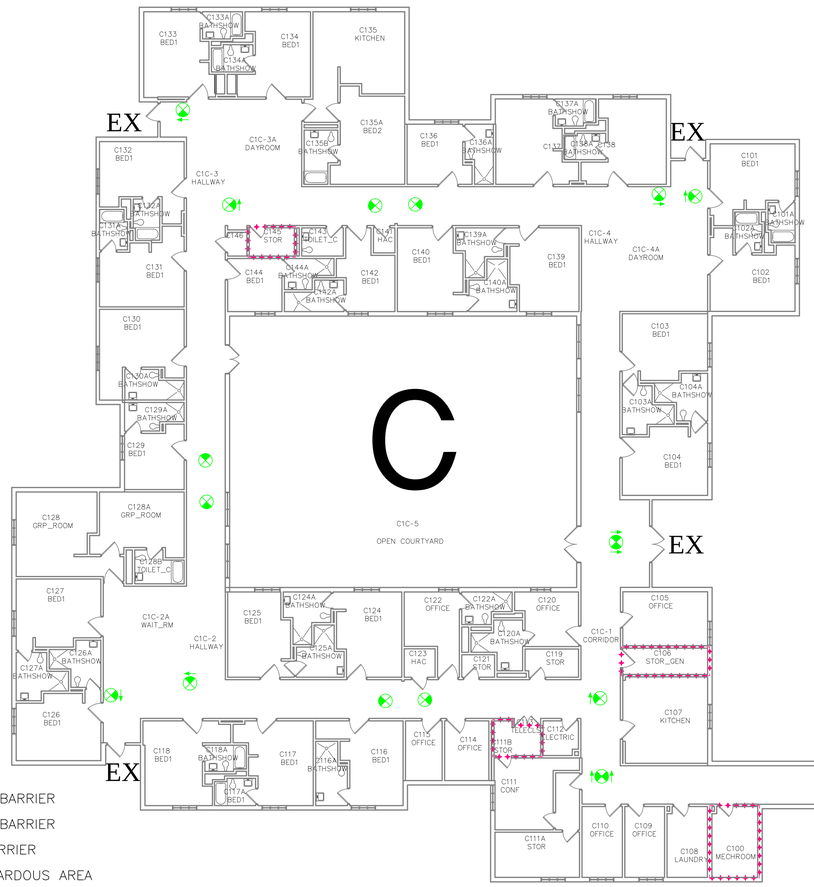

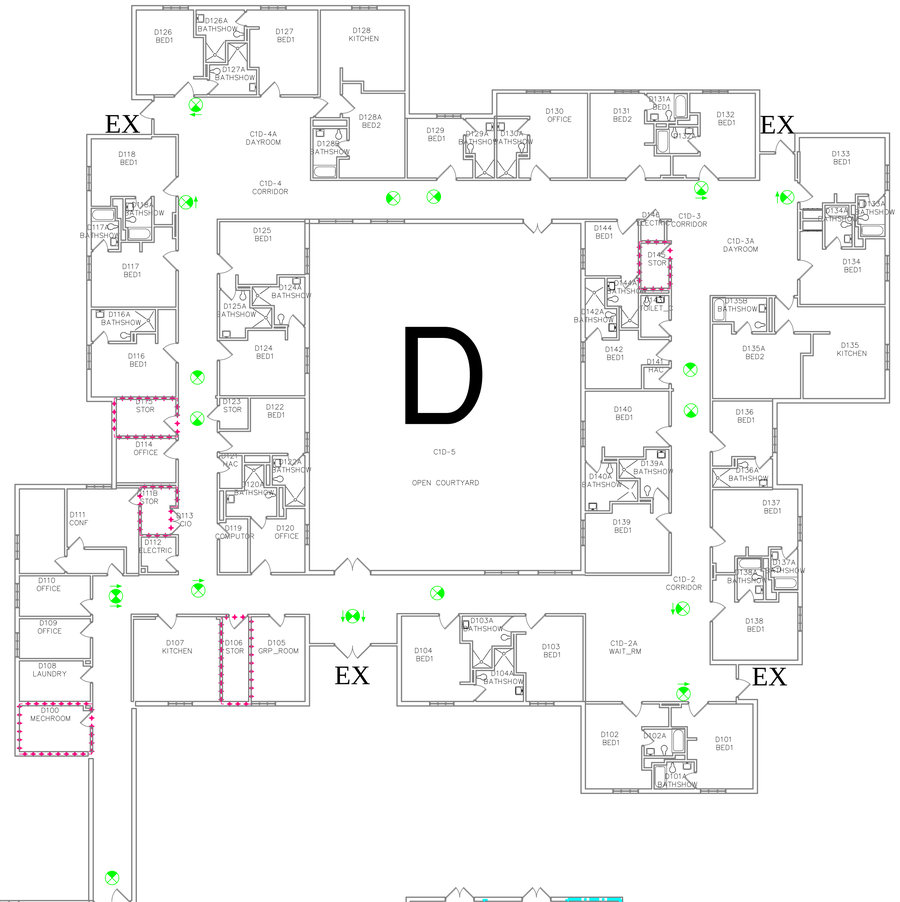

SYMBOLS LIST

- 2 HOUR FIRE BARRIER
- 1 HOUR FIRE BARRIER
- 2 HOUR FIRE/SMOKE BARRIER
- 1 HOUR FIRE/SMOKE BARRIER
- 30 MINUTE SMOKE BARRIER
- SMOKE RESISTIVE HAZARDOUS AREA
- HE — HORIZONTAL EXIT PASSAGEWAY
- EX — EXIT
- EP — EXIT PASSAGEWAY
- LC — LINEN CHUTE
- TC — TRASH CHUTE
- SUITE DESIGNATIONS
- AREA OPEN TO CORRIDOR – WITH SMOKE DETECTION
- AREA OPEN TO CORRIDOR – NO SMOKE DETECTION REQUIRED

BUILDING 123 FIRST FLOOR

(WINGS C, D, & E)

FULLY SPRINKLERED

HOTEL & DORMITORY OCCUPANCY

(DOMICILIARY OCCUPANCY)

Revisions	Date
FP&C Proj.#: 1751.54	

CLEMENT J. ZABLOCKI VAMC
5000 W. National Ave.
Milwaukee, WI 53295

FP&C CONSULTANTS, INC.
1520 MAIN STREET
INDIANAPOLIS, IN 46224
(317)486-5188

Drawing Title	Client Project No.	Contract No.	Project Title	Designed By	Checked By	Drawn By	Date	Drawing No.
BUILDING 123, C, D & E WINGS FIRST FLOOR	Building No. 123	AutoCAD File Name S0C01.02 123–1	STATEMENT OF CONDITIONS	BAA	BAA	DN	11/24/14	G-011
				Location CLEMENT J. ZABLOCKI VAMC MILWAUKEE, WISCONSIN			Scale: NO SCALE	Sht. 11 OF 47

SUITE DESCRIPTIONS

SUITE NUMBER	SUITE NAME	SUITE SIZE	TYPE OF SUITE	EXIT NUMBER
1	OT/PT SUITE	6,900 Sq. Ft.	NON SLEEPING PATIENT CARE	2

GENERAL DRAWING NOTES:

EQUIVALENCIES HAVE BEEN GRANTED FOR THE FOLLOWING:

1. INSTALLATION OF WIRELESS ACCESS POINT EQUIPMENT WITHIN EXIT STAIR ENCLOSURES–DATED 2/11/10

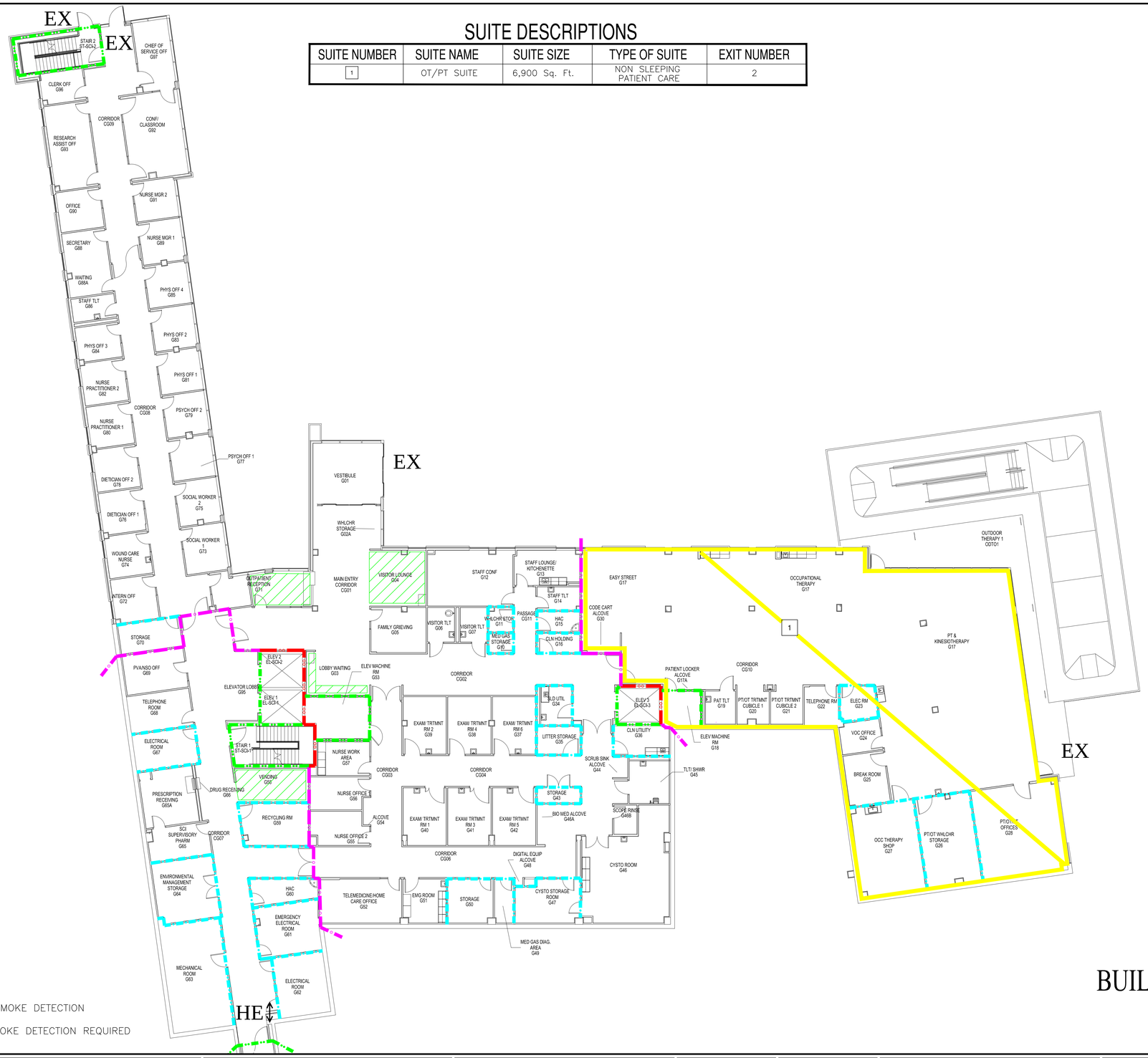

SYMBOLS LIST

- 2 HOUR FIRE BARRIER
- 1 HOUR FIRE BARRIER
- 2 HOUR FIRE/SMOKE BARRIER
- 1 HOUR FIRE/SMOKE BARRIER
- 30 MINUTE SMOKE BARRIER
- SMOKE RESISTIVE HAZARDOUS AREA
- HE — HORIZONTAL EXIT PASSAGEWAY
- EX — EXIT
- EP — EXIT PASSAGEWAY
- LC — LINEN CHUTE
- TC — TRASH CHUTE
- SUITE DESIGNATIONS
- AREA OPEN TO CORRIDOR – WITH SMOKE DETECTION
- AREA OPEN TO CORRIDOR – NO SMOKE DETECTION REQUIRED

BUILDING 144 BASEMENT FLOOR

FULLY SPRINKLERED
HEALTH CARE OCCUPANCY

Revisions	Date										
FP&C Proj.#: 1751.54		Dept. of Veterans Affairs Medical Center 5000 W. National Ave. Milwaukee, WI 53295	FP&C CONSULTANTS, INC. 1520 MAIN STREET INDIANAPOLIS, IN 46224 (317)486-5188	Drawing Title: BUILDING 144 BASEMENT FLOOR	Client Project No. / Building No.	Contract No. / AutoCAD File Name SOC01-144 B	Project Title: STATEMENT OF CONDITIONS	Designed By BAA	Checked By BAA	Drawn By DN	Date 10/13/14
								Location: VA MEDICAL CENTER MILWAUKEE, WISCONSIN			Scale: NO SCALE

Drawing No. G-012
Sht. 12 OF 47

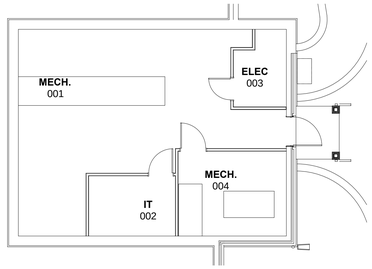

BUILDING 146 CLC
MEZZANINE LEVEL
FULLY SPRINKLERED
INDUSTRIAL OCCUPANCY

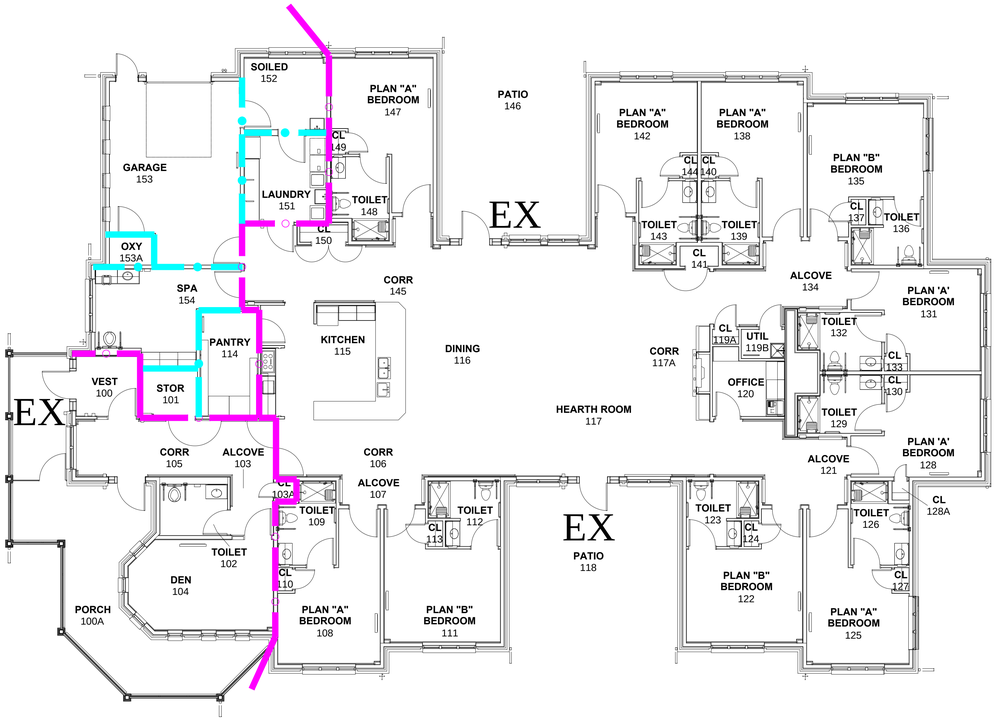

BUILDING 146 CLC
FIRST FLOOR
FULLY SPRINKLERED
HEALTH CARE OCCUPANCY

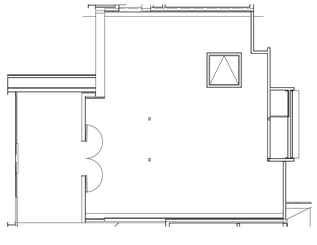

BUILDING 146 CLC
LOWER LEVEL
FULLY SPRINKLERED
INDUSTRIAL OCCUPANCY

SYMBOLS LIST

- 2 HOUR FIRE BARRIER
- 1 HOUR FIRE BARRIER
- 2 HOUR FIRE/SMOKE BARRIER
- 1 HOUR FIRE/SMOKE BARRIER
- 30 MINUTE SMOKE BARRIER
- SMOKE RESISTIVE HAZARDOUS AREA
- HE — HORIZONTAL EXIT PASSAGEWAY
- EX — EXIT
- EP — EXIT PASSAGEWAY
- LC — LINEN CHUTE
- TC — TRASH CHUTE
- SUITE DESIGNATIONS
- AREA OPEN TO CORRIDOR – WITH SMOKE DETECTION
- AREA OPEN TO CORRIDOR – NO SMOKE DETECTION REQUIRED

Revisions	Date										
FP&C Proj.#: 1751.54		Dept. of Veterans Affairs Medical Center 5000 W. National Ave. Milwaukee, WI 53295	FP&C CONSULTANTS, INC. 1520 MAIN STREET INDIANAPOLIS, IN 46224 (317)486-5188	Drawing Title BUIDLDING 146 - CLC MEZZANINE, FIRST FLOOR & LOWER LEVEL	Client Project No.	Contract No.	Project Title STATEMENT OF CONDITIONS	Designed By BAA	Checked By BAA	Drawn By DN	Date 11/24/14
					Building No. CLC	AutoCAD File Name S0C01 CLC-1		Location VA MEDICAL CENTER MILWAUKEE, WISCONSIN			Scale: NO SCALE

Drawing No. G-013

INFECTION CONTROL NOTES

A. INFECTION CONTROL CLASS 3 REQUIRED DURING DOOR REMOVAL. OTHERWISE, IT IS ALL CLASS 1.
B. DURING DOOR REMOVAL:
- a. PROVIDE NEGATIVE PRESSURE WHILE REMOVING EXISTING DOOR. ENCLOSURE INCLUDES STAIRWELL LANDING 2ND FLOOR.
- b. PROVIDE HEPA UNITS PER SPECIFICATIONS AT ONE LOCATION, EXHAUSTING OUT A WINDOW.
- c. COVER AND COMPLETELY SEAL:
  - i. ALL INLETS AND OUTLETS INSIDE CONTAINMENT.
  - ii. TAPE ENTIRE PERIMETER OF EACH DOOR INSIDE AND ADJACENT TO WORK ZONE LIMITS.
  - iii. AT HEPA EXHAUST UNITS, PLASTIC SHEET OPENINGS ADJACENT TO WORK ZONE AND FIELD FABRICATE PENETRATIONS FOR HEPA EXHAUST. HEPA UNITS EXHAUST PORT MAY BE CONNECTED DIRECTLY TO PLASTIC SHEETING IF FEASIBLE, AT CONTRACTOR'S DISCRETION.
- d. PROVIDE NEGATIVE AIR MONITOR PER SPECIFICATIONS AT ONE OF THE PLASTIC SHEETING OPENINGS. TEMPORARILY MOUNT INSIDE CONSTRUCTION SPACE.
- e. COVER SMOKE DETECTORS AND SUBMIT FIRE ALARM SYSTEM OUTAGE.
- f. COVER OTHER ELECTRONIC DEVICES.
- g. REMOVE DOOR AND FRAME DURING ONE SHIFT DAYTIME HOURS.
- h. MINIMIZE DURATION OF REMOVAL ACTIVITY.
- i. COORDINATE WITH VA COR TO SHUT DOWN ELEVATOR SERVICE TO 2ND FLOOR DURING DOOR REMOVAL.
- j. WHEN WORK IS COMPLETE:
  - i. BROOM CLEAN.
  - ii. REMOVE INFECTION CONTROL MEASURES.

DEMOLITION NOTES

A. ACM
- a. THERE IS NO KNOWN ACM

1) ARCHITECTURAL (BASED ON A BUDGETARY QUOTATION FROM BLOCK IRON):
- a. WINDOW SCREEN – NO DEMOLITION
- b. DOORS, FRAMES, AND HARDWARE
  - i. DEMOLISH EXISTING DOOR, FRAME, AND HARDWARE.
  - ii. SAWCUT AROUND FRAME, THROUGH WALL, TO ENTIRELY REMOVE FRAME AND MOUNTINGS.
- c. DEVICES
  - i. DEMOLITION CONSISTS OF TYPICAL INDUSTRY MEANS AND METHODS FOR MOUNTING NEW DEVICES TO EXISTING SURFACES AND MATERIALS.

2) ELECTRICAL:
- a. DEMOLISH LEAST PRACTICABLE AMOUNT OF MATERIALS FOR NEW WORK.
  - i. USE WIREMOLD
  - ii. TIE INTO EXISTING JUNCTION BOXES.

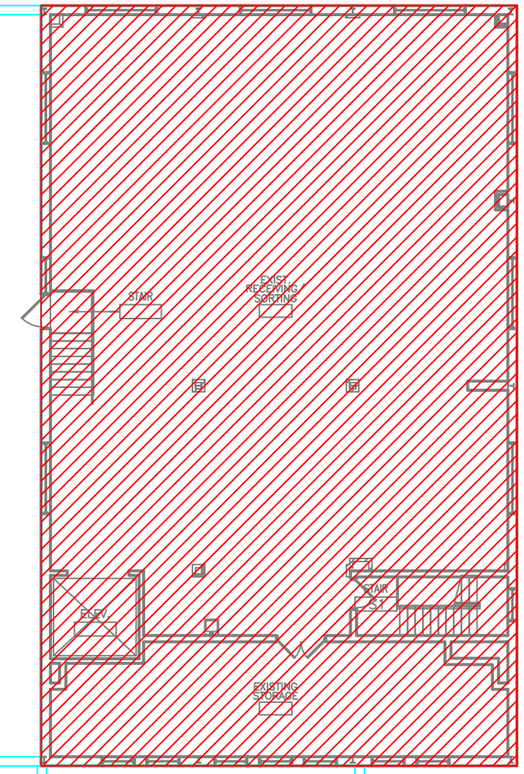

0 8' 16'

N

102 2ND FLOOR UPGRADE PACS

Revisions: / Date	Clement J. Zablocki Medical Center, 5000 W. National Avenue, Milwaukee, WI	ARCHITECT/ENGINEERS: Clement J. Zablocki VAMC, Facility Management Division; Engineer: MARK MOBLEY, PE; Designer: MARK MOBLEY, PE	Drawing Title: BUILDING 102 WORK LOCATION PLAN
			Approved (Project Director): Troy Martinson, PE

Project Title: FY16 SAFETY AND TJC CORRECTIONS			Project Number: 695-16-115
			Building Number: 102
Location: Milwaukee VAMC, Milwaukee WI			Drawing Number: 001-001
Date: 11/20/2015	Checked MJM	Drawn JLD	Dwg. 14 of 47

Office of Construction and Facilities Management

VA FORM 08-6231

Q:\16 NRM\695-16-115 FY16 Safety and TJC Corrections\03-Construction\01-Procurement\Subtask 001 - 102 2nd Floor Upgrade PACS\02-Dra695-16-115 Subtask 1 2nd Floor Upgrade PACS_recover.dwg 12-02-15 07:08:20 AM VHAMWDauphJ

INSTALLATION NOTES – PROVIDE

1) VERIFY PRODUCTS BEFORE BID.
   a. SEE NOTES ON SHEET 001–003.

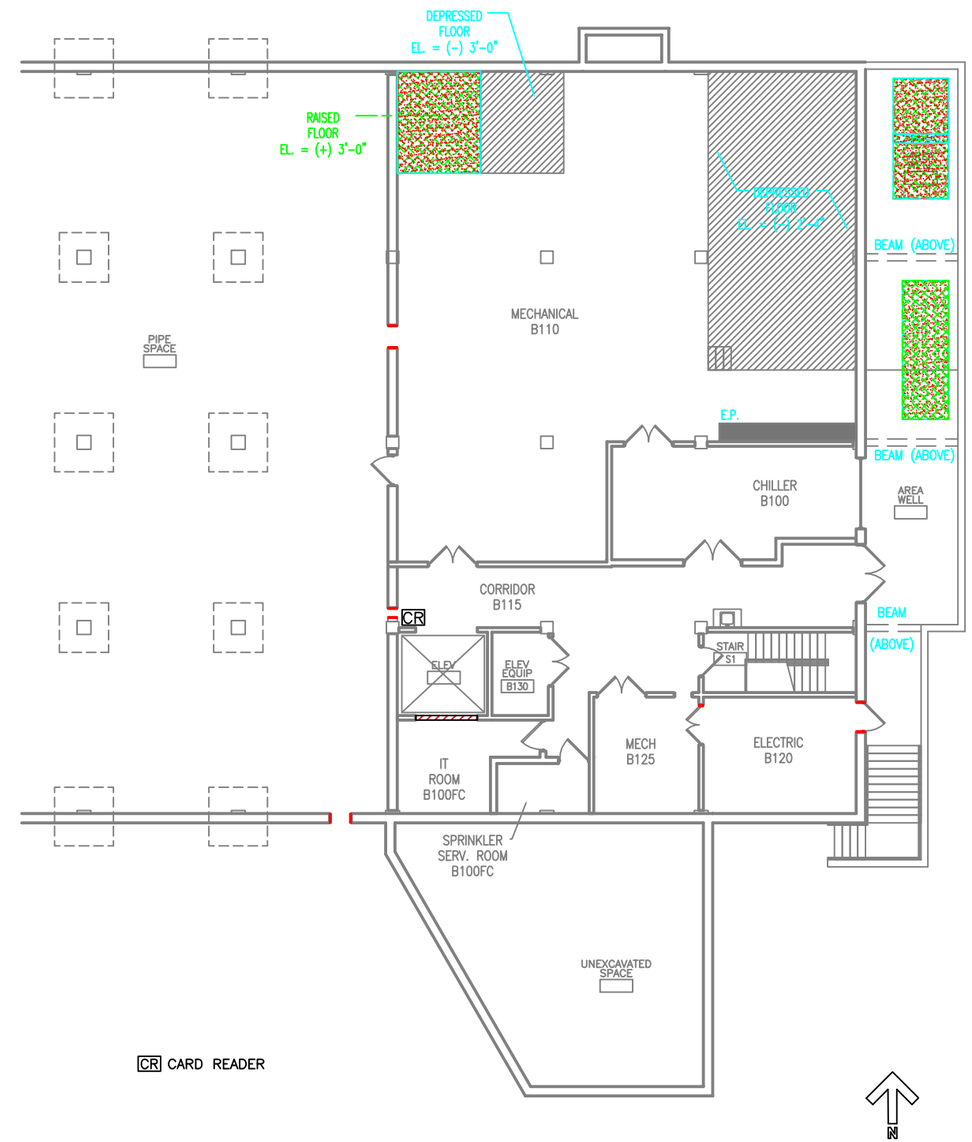

0 8' 16'

Revisions:	Date

VA FORM 08-6231

Clement J. Zablocki Medical Center
5000 W. National Avenue
Milwaukee, WI

ARCHITECT/ENGINEERS:
Clement J. Zablocki VAMC
Facility Management Division

Engineer: MARK MOBLEY, PE
Designer: MARK MOBLEY, PE

102 2ND FLOOR UPGRADE PACS

Drawing Title: BUILDING 102 BASEMENT PLAN	Project Title: FY16 SAFETY AND TJC CORRECTIONS	Project Number: 695-16-115	Office of Construction and Facilities Management
		Building Number: 102	
Approved (Project Director): Troy Martinson, PE	Location: Milwaukee VAMC, Milwaukee WI	Drawing Number: 001-002	
	Date: 11/20/2015 · Checked MJM · Drawn JLD	Dwg. 15 of 47	

Q:\16 NRM\695-16-115 FY16 Safety and TJC Corrections\03-Construction\01-Procurement\Subtask 001 - 102 2nd Floor Upgrade PACS\02-Dra695-16-115 Subtask 1 2nd Floor Upgrade PACS_recover.dwg 12-02-15 07:06:15 AM VHAMWDauphJ