

1 MEMORIAL WALL PLAN - AT MEMORIAL WALL UNIT

NOTE:
TOP OF FOOTING (TFF) = EL. 812.1 (CIVIL PLANS) EQUALS
TFF EL. 96'-0" (ARCHITECTURAL/STRUCTURAL PLANS)

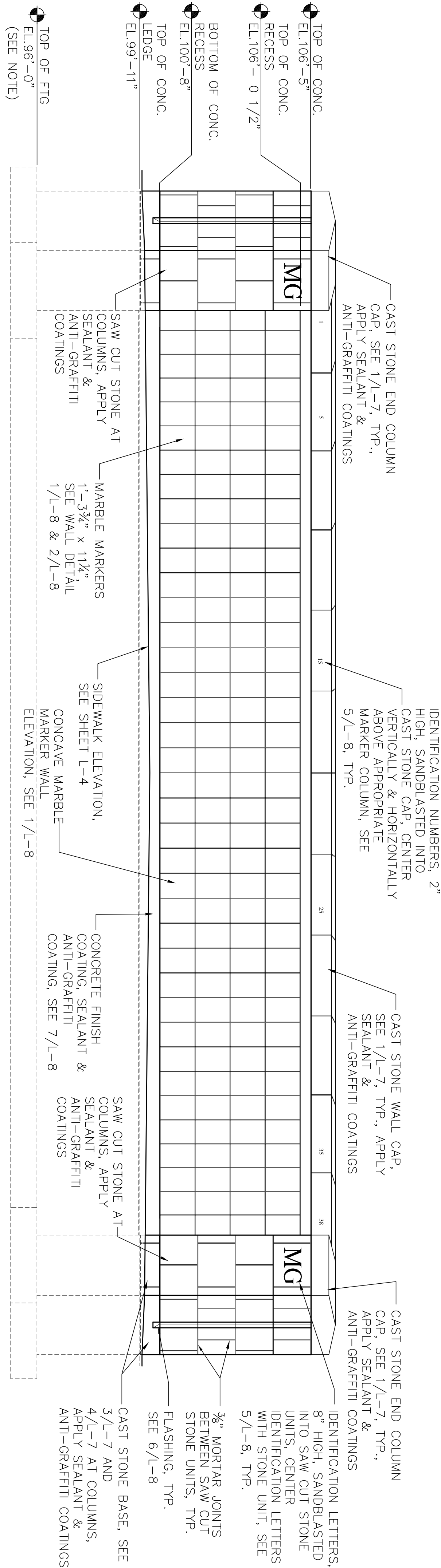

MEMORIAL WALL CONCAVE SIDE
152 MARKERS - 4 ROWS, 38 COLUMNS

NOTE:
ALL MARBLE MEMORIAL MARKERS ARE PROVIDED BY OWNER
(GOVERNMENT) AND INSTALLED BY CONTRACTOR -
CONTRACTOR TO PROVIDE AND INSTALL ALL MOUNTING
HARDWARE. FORT SNELLING NATIONAL CEMETERY WILL
INSPECT & APPROVE THE MARBLE MEMORIAL MARKERS
WHEN THEY ARE DELIVERED & TURNED OVER TO THE
CONTRACTOR

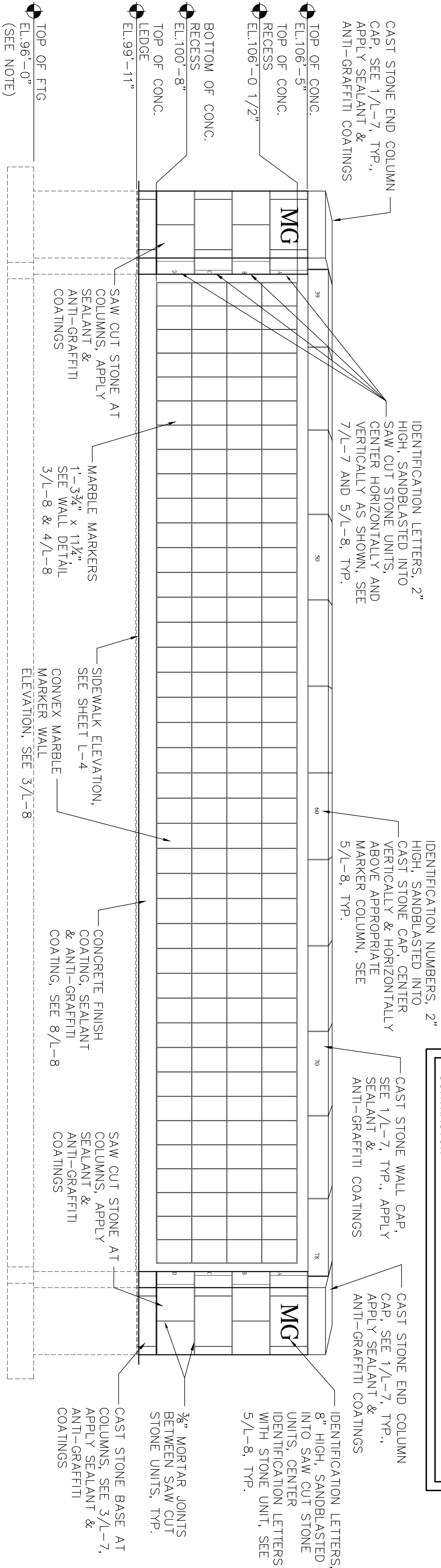

MEMORIAL WALL CONVEX SIDE
160 MARKERS - 4 ROWS, 40 COLUMNS

NOTE:
SEE SHEET L-2 & L-4
FOR DETAILS OF
HARDSCAPE LAYOUT

2 MEMORIAL WALL LOCATION AT BUILDOUT & PHASING

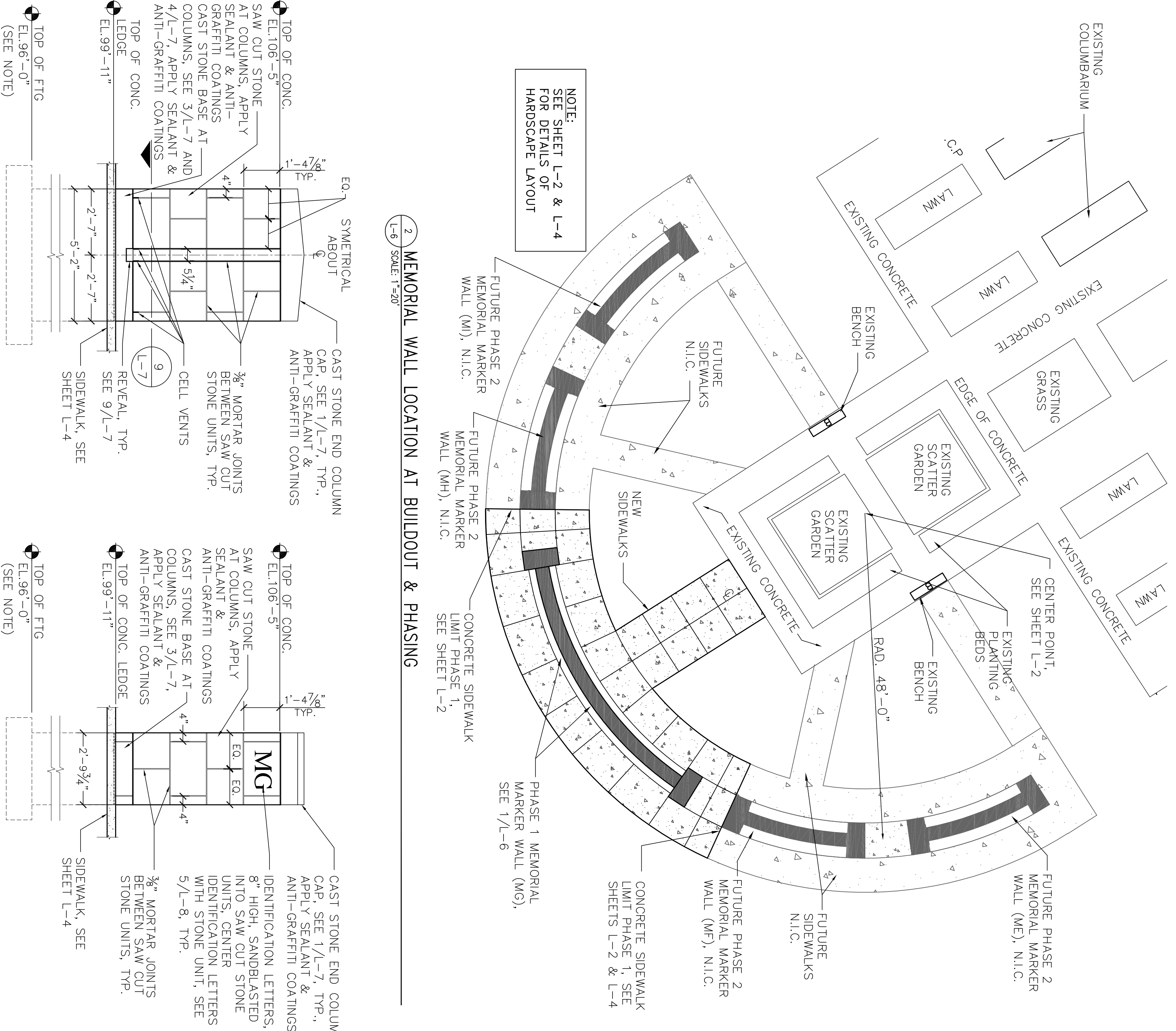

MEMORIAL WALL END PIER ELEVATION
AT END VIEW

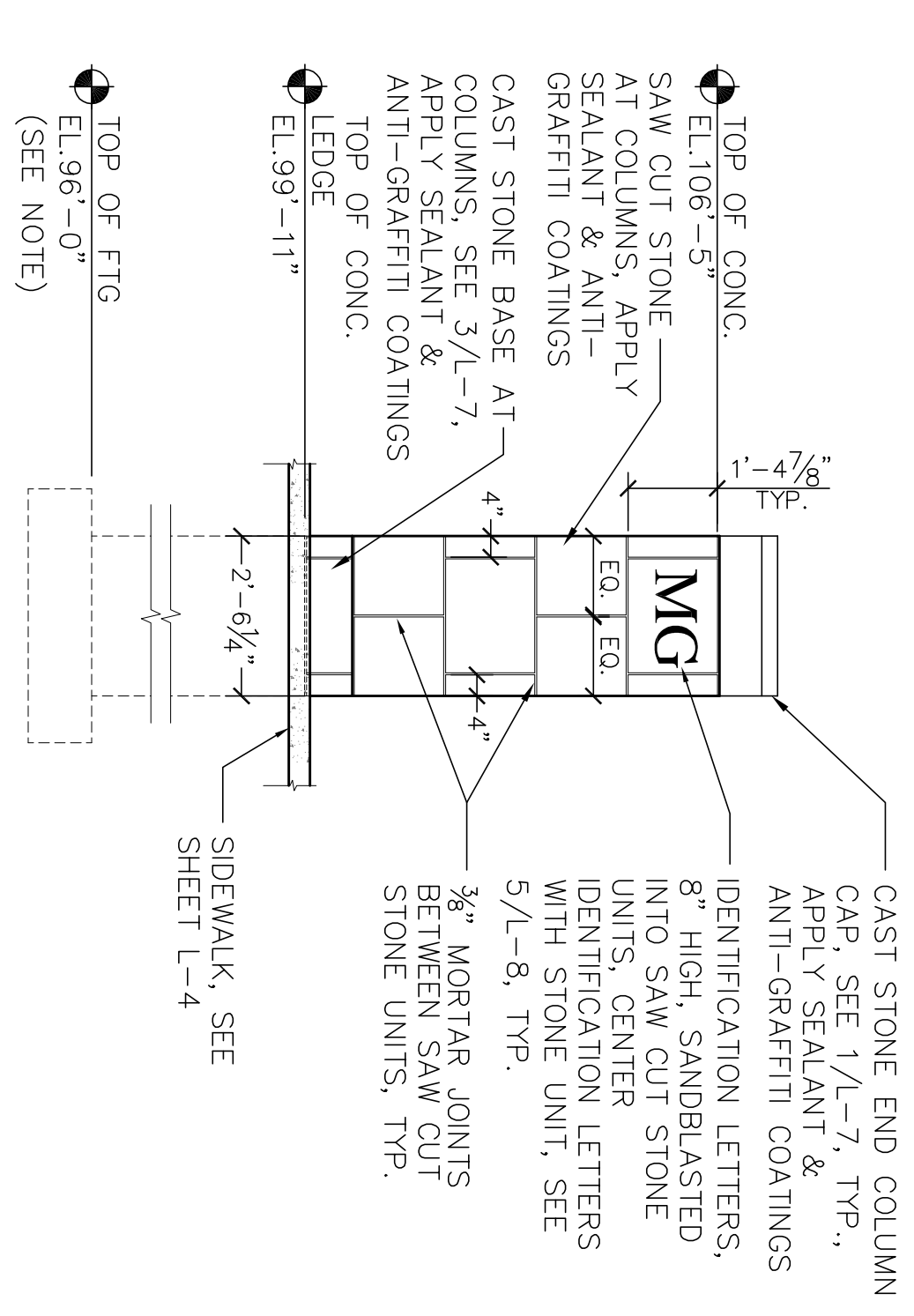

MEMORIAL WALL END PIER ELEVATION
AT CONVEX SIDE VIEW

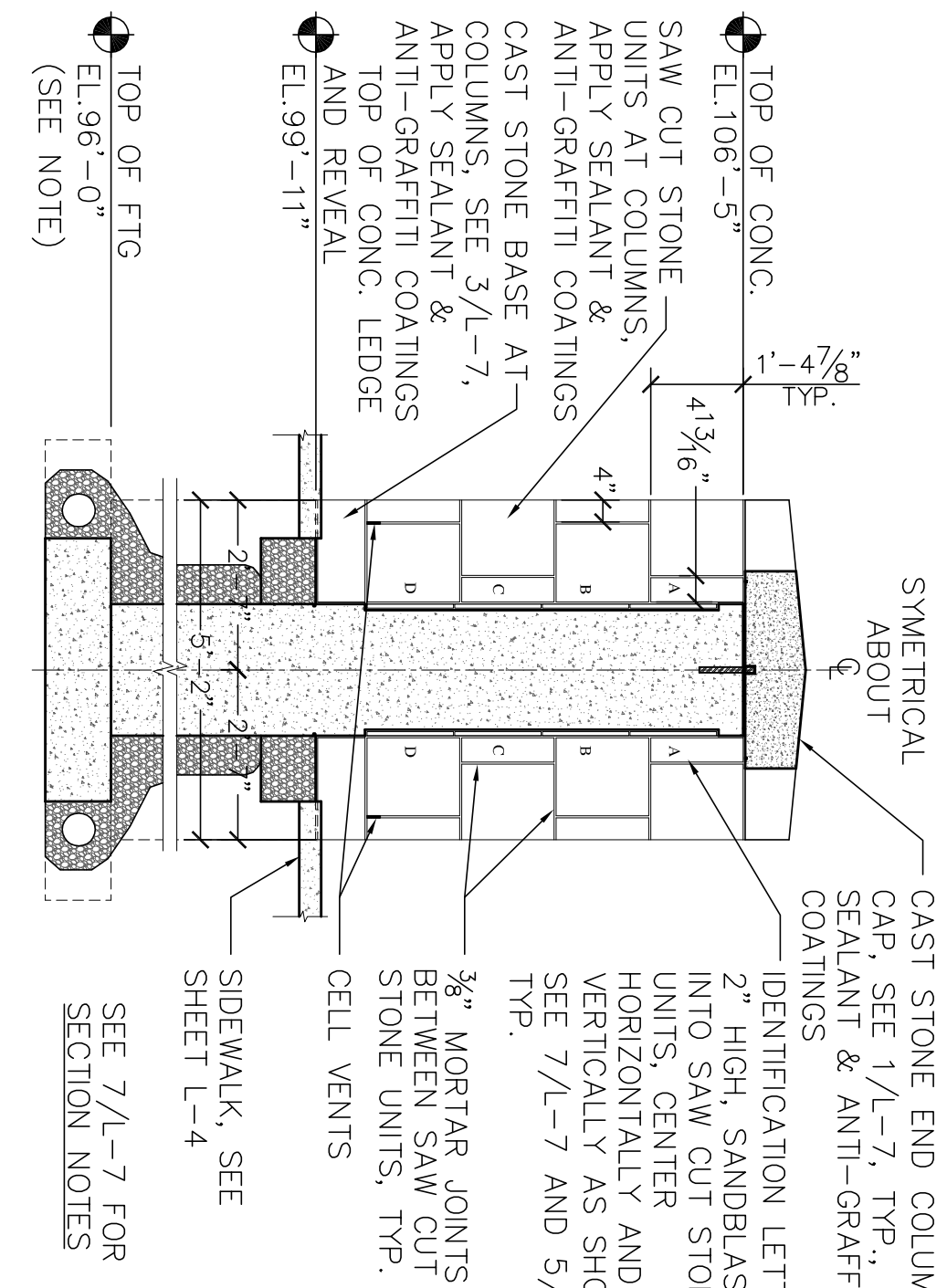

MEMORIAL WALL END PIER ELEVATION
AT CONCAVE SIDE VIEW

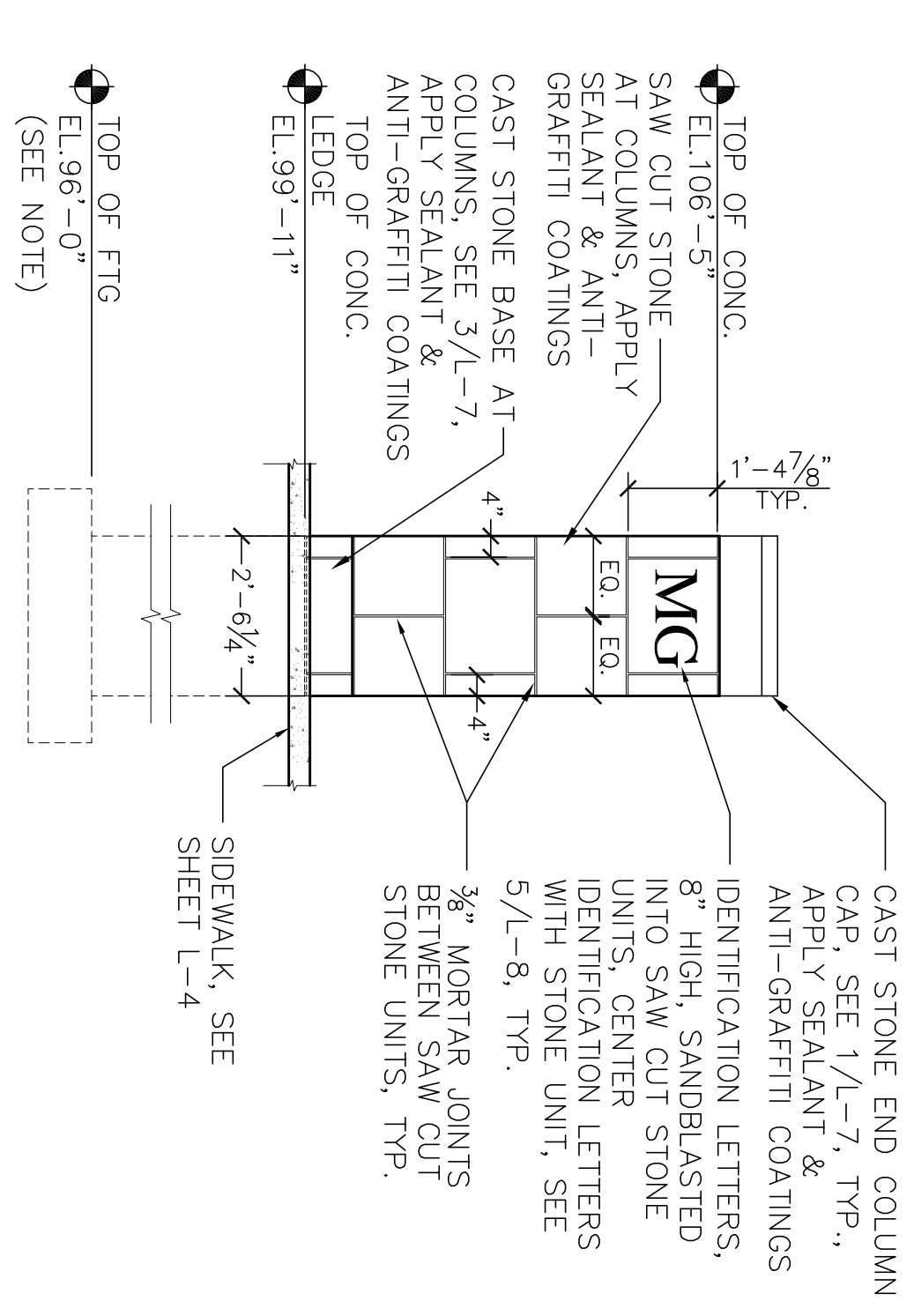

MEMORIAL WALL END PIER ELEVATION
AT INSIDE END VIEW

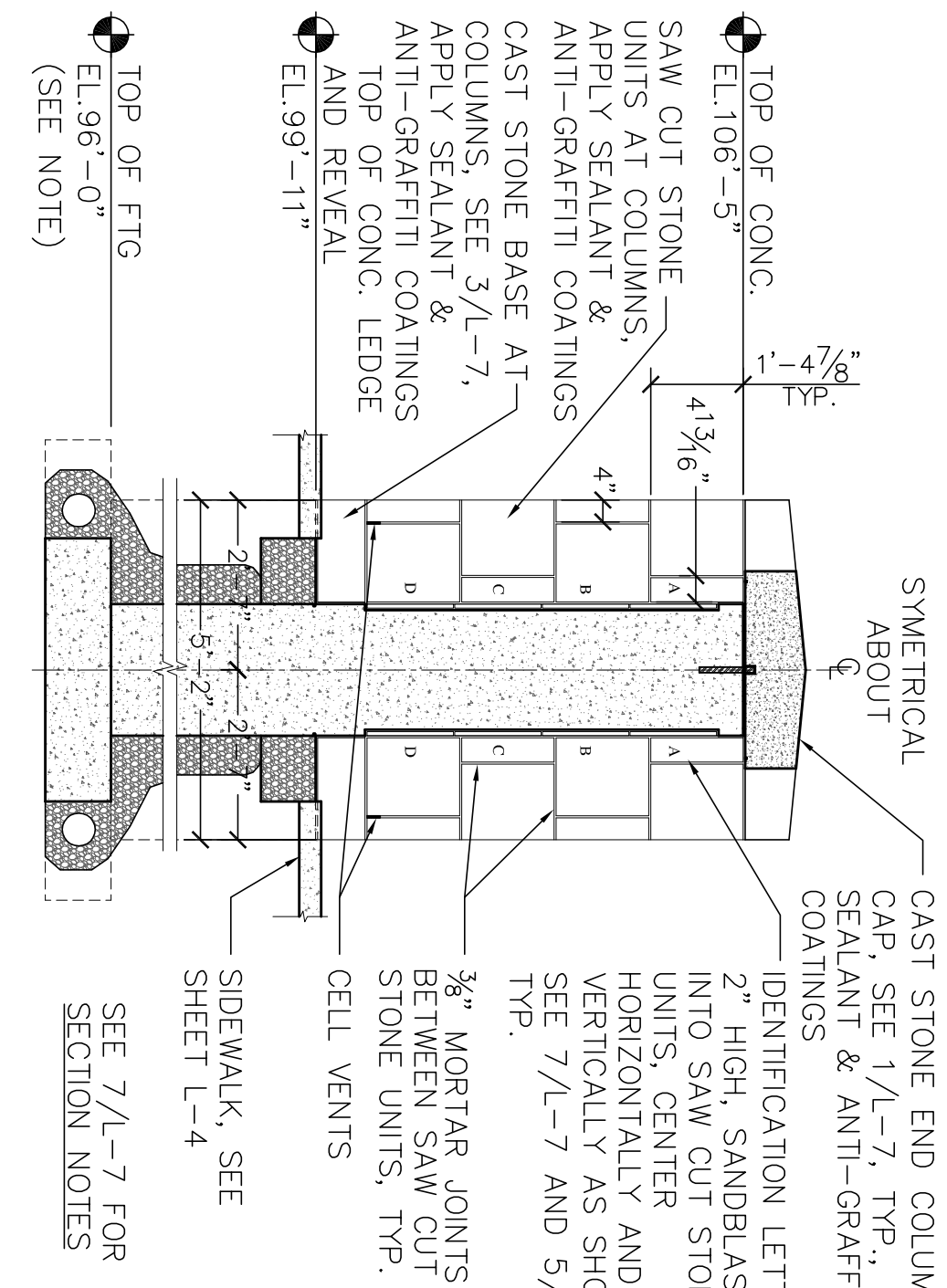

100% CONSTRUCTION DOCUMENTS

1. LEGACY CENTER THAT THIS PLAN, SPECIFICATION, OR REPORT WAS PREPARED FOR OR UNDER ANY DIRECT SUPERVISION AND THAT I AM A DULY LICENSED ARCHITECT UNDER THE LAWS OF THE STATE OF MINNESOTA.		PRINT NAME: CHARLES L. SCOTT, AIA	
SIGNATURE: [Signature]		DATE: MARCH 15, 2011 LICENSE # 18675	
Anderson Engineering of Minnesota, LLC		18006 1st AVENUE NORTH, SUITE 100, PLYMOUTH, MN 55441	
TEL (763) 412-4000 FAX (763) 412-4090		WWW.AE-MN.COM	
NATIONAL CEMETERY ADMINISTRATION		[Seal]	
Drawing Title: PLAN AND ELEVATIONS		Project Title: FORT SNELLING NATIONAL CEMETERY MEMORIAL MARKER WALL	
Approved Director, Office of Construction Management		Building Number: []	
Approved Director, Project Management Service		Checked: []	
Location: 7601 34th AVENUE SOUTH MINNEAPOLIS, MINNESOTA		Drawing No: L-6	
Dep: 9 OF 20		Date: 3-15-2011	
Project No: []		Project No: []	