

**Project Number 802-MR16-12**

**Replace Broken Concrete Sidewalk, Road, Gutter & Curb**

**at the**

**Loudon Park National Cemetery**

TECHNICAL SPECIFICATION  
TABLE OF CONTENTS

SECTION:

01 00 00	General Requirements
01 33 23	Shop Drawings, Product Data, and Samples
01 74 19	Waste Management
03 30 53	Cast in Place Concrete
32 05 23	Cement and Concrete for Exterior Improvements

DRAWING:

816MR1612-01	Replace Broken Concrete... Sidewalk Demo
816MR1612-02	Replace Broken Concrete.... Sidewalk Install
816MR1612-03	Replace Broken Concrete.... Sidewalk Detail
816MR1612-04	Replace Broken Concrete.... Road & Curb Replacement Sections

**SECTION 01 00 00**  
**GENERAL REQUIREMENTS**

**1.1 STATEMENT OF BID ITEM(S)**

- A. Contractor shall provide all labor, tools, materials, equipment, and supervision necessary to replace broken sidewalk, road, gutter and curb at the Loudon Park National Cemetery as identified in the attached drawings. Loudon Park National Cemetery is located at 3445 Frederick Avenue, Baltimore, Maryland 21228. Contractor shall perform work when day and evening temperatures are sustained above 40 degrees F for the duration of the work and 28-day curing period.

**1.2 DRAWINGS**

- A. Drawings are included. Refer to Table Contents for drawing numbers.

**1.3 SITE VISIT**

- A. Bidders may inspect the site, investigate by observation, and Request Information via (RFI) and responses through the Contracting Office to satisfy their understanding of the work to be done, all general, local and technical conditions that may affect the cost and the feasibility of their proposal. In no event shall failure to inspect the site constitute grounds for a claim after award. Visitors planning to conduct a site visit shall contact the Cemetery Director or Foreman to make arrangements:

Cemetery POC(s):

Loudon Park (Station #816) - Kimberly Brockman, Cemetery Director  
(410) 644-9696

District Technical POC:

Michael Carcanague, North Atlantic District (NAD) Engineer  
(215) 381-3787 (ext. 4054)

**1.4 SAFETY REQUIREMENTS**

- A. Contractor foreman shall be onsite during all work activities and shall have completed OSHA 30-hour training. Prior to commencing work, general contractor shall provide proof that an OSHA certified "competent person" (CP) (29 CFR 1926.20(b)(2)) will maintain a presence at the work site whenever the general or subcontractors are present.
- B. Provide safeguards, including warning signs, barricades, temporary fences, warning lights, and other similar items that are required for protection of all personnel during demolition and removal operations.
- C. Fire and safety rules shall be observed in performance of work: Wherever a cutting torch or other equipment that might cause a fire is used, provide and maintain fire extinguishers nearby

ready for immediate use. Instruct all possible users in use of fire extinguishers.

#### **1.5 PERFORMANCE DETAILS**

- A. Contractor shall complete all work within 45 calendar days after receipt of Notice to Proceed, subject to all terms, conditions, provisions and schedules of the contract. No cost time extension will be considered for cold weather delays as requested by the Contractor.
- B. Work Hours: Work may be performed between the normal hours of 8:00 a.m. and 4:30 p.m., Monday through Friday. At the Contractor's request; with prior coordination with the cemetery director and with the written permission of the COR; work will also be permitted to be scheduled for weekends and/or Holidays, only in the following situations: In emergency situations caused by the Contractor, or when severe adverse weather prohibits work during the week, the Contractor shall arrange to work on weekends and/or holidays in order to meet the contract performance period. The Government will not compensate the Contractor for any alternate work schedules needed to complete all contract work within the contract performance period. No work will be permitted during Memorial Day or Veteran's Day weekend activities or during any other Federal Holidays. No work will be performed at the immediate site of a scheduled interment or ceremony. Notwithstanding, if any work under this contract is required outside of the VA's normal working hours (8:00 a.m. to 4:30 p.m. Monday through Friday excluding holidays), the Contractor shall coordinate with the cemetery director and COR and request a deviation in writing to the COR at least 72 hours in advance.
- C. When working on a Government site, the Contractor shall coordinate with the COR on a daily basis, before start of work, the daily work schedule to ensure that no work is being performed at the immediate site of a scheduled interment or ceremony. Burial activities at a National Cemetery shall take precedence over Contractor activities. Cemetery interment services cannot be disturbed. To cause the least possible interference with cemetery activities, the Contractor shall cease all work in areas where burials are taking place. Contractor equipment and personnel are prohibited from passing through the service area during this period.
- D. The Contractor shall execute daily work in such a manner as to interfere as little as possible with work being done by others. Keep roads clear of materials, debris, equipment and vehicles at all times. Materials and equipment shall not be stored in other

than assigned areas. At the end of each day the Contractor shall maintain all Contractor and Government property impacted by the Contractor's performance of work in a high standard of quality and cleanliness required for a national shrine.

E. Contractor personnel are subject to the cemetery rules of conduct. The Contractor is responsible for ensuring that no contract work causes any committal service, ceremony, procession or visitation to be delayed, altered, or otherwise impacted in such a way that the dignity, security, or safety of the event or visit is compromised.

F. Motor Vehicle Restrictions

1. Contractor and employees shall coordinate parking and access with the COR.

#### **1.6 OPERATIONS AND STORAGE AREAS**

A. The Contractor shall confine all operations (including storage of materials) on Government premises to areas authorized or approved by the Contracting Officer. The Contractor shall hold and save the Government, its officers and agents, free and harmless from liability of any nature occasioned by the Contractor's performance.

B. The Contractor shall, under regulations prescribed by the Contracting Officer, use only established roadways, or use temporary roadways constructed by the Contractor when and as authorized by the Contracting Officer. When materials are transported in prosecuting the work, vehicles shall not be loaded beyond the loading capacity recommended by the manufacturer of the vehicle or prescribed by any Federal, State, or local law or regulation. When it is necessary to cross curbs or sidewalks, the Contractor shall protect them from damage. The Contractor shall repair or pay for the repair of any damaged curbs, sidewalks, or roads.

C. Construction Fence shall be required only when required as noted on construction drawings. Before construction operations begin, Contractor shall provide a chain link construction fence, seven feet minimum height, around the construction area indicated on the drawings. Provide gates as required for access with necessary hardware, including hasps and padlocks. Fasten fence fabric to terminal posts with tension bands and to line posts and top and bottom rails with tie wires spaced at maximum 15 inches. Bottom of fences shall extend to one inch above grade. Remove the fence when directed by the COR.

- D. No utility service such as water, gas, steam, sewers or electricity, or fire protection systems and communications systems may be interrupted without prior approval of the COR. Electrical work shall be accomplished with all affected circuits or equipment de-energized. When an electrical outage cannot be accomplished, work on any energized circuits or equipment shall not commence without a detailed work plan, and the Cemetery Director's prior knowledge and written approval.
- E. Contractor shall submit a request to interrupt any such services to COR, in writing, 7 days in advance of proposed interruption. Request shall state reason, date, exact time of, and approximate duration of such interruption.
- F. Contractor will be advised (in writing) of approval of request, or of which other date and/or time such interruption will cause least inconvenience to operations of Cemetery. Interruption time approved by Cemetery may not occur at other than Contractor's normal working hours.
- G. Major interruptions of any system must be requested, in writing, at least 15 calendar days prior to the desired time and shall be performed as directed by the COR.
- H. Abandoned Lines: All service lines such as wires, cables, conduits, ducts, pipes and the like, and their hangers or supports, which are to be abandoned but are not required to be entirely removed, shall be sealed, capped or plugged at the main, branch or panel they originate from. The lines shall not be capped in finished areas, but shall be removed and sealed, capped or plugged in ceilings, within furred spaces, in unfinished areas, or within walls or partitions; so that they are completely behind the finished surfaces.
- I. Minimize interference of construction activities with flow of Cemetery traffic, comply with the following:
  - 1. Keep roads, walks and entrances to grounds, to parking and to occupied areas of buildings clear of construction materials, debris and standing construction equipment and vehicles.
  - 2. Method and scheduling of required cutting, altering and removal of existing roads, walks and entrances must be coordinated and approved by the COR.

J. Coordination of Construction with Cemetery Director: The burial activities at a National Cemetery shall take precedence over construction activities. The Contractor shall cooperate and coordinate with the Cemetery Director, through the COR, in arranging construction schedule to cause the least possible interference with cemetery activities in actual burial areas. Construction noise during the interment services shall not disturb the service. Trucks and workmen shall not pass through the service area during this period:

1. The Contractor is required to discontinue his work sufficiently in advance of Easter Sunday, Mother's Day, Father's Day, Memorial Day, Veteran's Day and/or Federal holidays, to permit him to clean up all areas of operation adjacent to existing burial plots before these dates.
  2. Cleaning up shall include the removal of all equipment, tools, materials and debris and leaving the areas in a clean, neat condition.
- K. The Contractor shall clean any Government property; including cemetery structures, headstones and monuments; that are soiled or stained because of Contractor's performance. The Contractor shall wash-down with water all soiled or stained structures, headstones and monuments at the end of each workday. Any such cleaning or washing shall be brought to the immediate attention of the COR prior to cleaning or washing. No hazardous chemicals shall be used at any time on Government property.
- L. At the end of each day, the Contractor shall remove all debris from the cemetery site resulting from the performance of the work. The Contractor shall ensure at all times that rubbish and trash generated by the Contractor is kept clear of vehicular and pedestrian traffic throughout the site. The Government will not provide receptacle(s) for disposal of debris related to this contract. The Contractor will be permitted to place trash receptacle dumpsters in the COR approved staging area.

**1.7 Contractor Personnel Standards of Behavior (Work on a Government Installation)**

**A. Dignity Clause:**

1. Every action by contractor personnel at a national cemetery shall be performed with the special care, reverence, dignity, and respect that acknowledge the cemetery as the final resting place that commemorates the service and sacrifice that service members, Veterans and their families made for our Nation. Critically important is the awareness required of the Contractor employees of the remains buried in the grounds where the work is performed. The utmost care shall be given to these remains and the headstones and flat grave markers that

mark those gravesites and memorialize the service of individuals.

2. Contractors shall not walk, stand, lean, sit or jump on headstones or markers. Nor shall they drive over them. Contractor personnel should use tools approved by the Contracting Officer Representative (COR), such as shovels, pry bars or pinch bars to lift flat markers out of the ground; pick axes are not an acceptable tool.
- B. Smoking is prohibited inside any buildings at the cemetery. Possession of weapons is prohibited from any cemetery buildings and grounds. Enclosed containers, including tool kits, shall be subject to search. Violations of VA regulations may result in citation answerable in the United States (Federal) District Court, not a local district, state, or municipal court
- C. Contractor personnel are required to adhere to the following standards of dress, conduct, supervision and training while performing work on a Government Installation. Any violations shall be subject to immediate enforcement action by the Contracting Officer if these standards are not met. Contractor is responsible for training and safety precautions prescribed by OSHA regarding safety equipment and devices. Contractor personnel shall:
- (1) Be fully clothed at all times, to include upper garment to cover body from the waist to the neck and long pants or slacks. Garments, which have a message, slogan or printing of any kind other than the Contractor's business attire, are prohibited. Uniforms are acceptable.
  - (2) Maintain a neat and professional appearance throughout its workforce, vehicles, equipment, and maintenance areas. Uniforms are acceptable. If uniforms are used, they must be in unison among all employees.
  - (3) Not engage in loud or boisterous behavior, angry outbursts or use profane or abusive language at any time on Government premises. Playing radios and/or electronic games/devices shall only be done at lunchtime and in a designated break area. Due to the sensitive mission of the cemetery, Contractor employees shall come into daily contact with grieving individuals, therefore Contractor employees shall exercise and exhibit absolute decorum, courtesy, and respect while within the cemetery or at its perimeter or entrances. Inquiries from cemetery visitors shall be politely

referred to Government cemetery staff. Gratuities of any kind are strictly prohibited.

- (4) Consume food and beverage only within areas designated by the cemetery director (or his/her designated representative). Intoxication, and violence or criminal acts of any kind shall not be tolerated and is cause for immediate removal from a Government Installation. Use or sale of intoxicating beverages and/or drugs is strictly prohibited and use of tobacco products is only allowed in specific areas designated by the cemetery director (or his/her designated representative).
- (5) Only take breaks/rest periods, lunch breaks and bathrooms breaks in the Contractor Break Area, designated by the cemetery director (or his/her designated representative), not in the field. Misconduct shall form the basis for immediate contract enforcement action, to include immediate removal from the cemetery.
- (6) The Contractor shall ensure that his/her employees (including Contractor Consultants, Sub-Contractors, etc.) are aware of all the terms and conditions set forth in the contract regarding their performance and conduct.

#### **1.8 PROTECTION OF EXISTING VEGETATION, STRUCTURES, EQUIPMENT, UTILITIES, AND IMPROVEMENTS**

- A. The Contractor shall preserve and protect all structures, equipment, and vegetation (such as trees, shrubs, and grass) on or adjacent to the work site, which are not to be removed and which do not unreasonably interfere with the work required under this contract. The Contractor shall only remove trees when specifically authorized to do so, and shall avoid damaging vegetation that will remain in place. If any limbs or branches of trees are broken during contract performance, or by the careless operation of equipment, or by workmen, the Contractor shall trim those limbs or branches with a clean cut and paint the cut with a tree-pruning compound as directed by the Contracting Officer.
- B. The Contractor shall protect from damage all existing improvements and utilities at or near the work site and on adjacent property of a third party, the locations of which are made known to or should be known by the Contractor. The



Contractor shall repair any damage to those facilities, including those that are the property of a third party, resulting from failure to comply with the requirements of this contract or failure to exercise reasonable care in performing the work. If the Contractor fails or refuses to repair the damage promptly, the Contracting Officer may have the necessary work performed and charge the cost to the Contractor.

#### **1.9 RESTORATION**

- A. Remove, cut, alter, replace, patch and repair existing work as necessary to install new work. Except as otherwise shown or specified, do not cut, alter or remove any structural work, and do not disturb any ducts, plumbing, steam, gas, or electric work without approval of the COR. Existing work to be altered or extended and that is found to be defective in any way, shall be reported to the COR before it is disturbed. Materials and workmanship used in restoring work, shall conform in type and quality to that of original existing construction, except as otherwise shown or specified.
- B. Upon completion of contract, deliver work complete and undamaged. Existing work (walls, ceilings, partitions, floors, mechanical and electrical work, lawns, paving, roads, walks, etc.) disturbed or removed as a result of performing required new work, shall be patched, repaired, reinstalled, or replaced with new work, and refinished and left in as good condition as existed before commencing work.
- C. At Contractor's own expense, Contractor shall immediately restore to service and repair any damage caused by Contractor's workmen to existing piping and conduits, wires, cables, etc., of utility services or of fire protection systems and communications systems (including telephone) which are not scheduled for discontinuance or abandonment.
- D. Expense of repairs to such utilities and systems not shown on drawings or locations of which are unknown will be covered by adjustment to contract time and price in accordance with clause entitled "CHANGES" (FAR 52.243-4 and VAAR 852.236-88) and "DIFFERING SITE CONDITIONS" (FAR 52.236-2).

#### **1.10 LAYOUT OF WORK**

- A. The Contractor shall lay out the work from Government established base lines and bench marks, indicated on the drawings, and shall be responsible for all measurements in connection with the layout. The Contractor shall furnish, at Contractor's own expense, all stakes, templates, platforms, equipment, tools, materials, and labor required to lay out any part of the work. The Contractor shall be responsible for executing the work to the lines and grades that may be established or indicated by the Contracting Officer. The Contractor shall also be responsible for maintaining and preserving all stakes and other marks established by the Contracting Officer until authorized to remove them. If such marks are destroyed by the Contractor or through Contractor's negligence before their removal is authorized, the Contracting Officer may replace them and deduct the expense of the replacement from any

#### **1.11 TEMPORARY TOILETS**

- A. When necessary, contractor shall provide temporary sanitary toilet accommodations. Coordinate location with Cemetery Director. Keep such places clean and free from flies. Failure to maintain satisfactory condition in toilets will deprive Contractor of the privilege to use such toilets.

#### **1.12 AVAILABILITY AND USE OF UTILITY SERVICES**

- A. 120 outlets may be available and shall be coordinated with the COR for use if necessary.
- B. Water for Construction: Furnish temporary water service.
1. Contractor may obtain water by connecting to the Cemetery water distribution system. Provide reduced pressure backflow preventer at each connection as per code. Water is available at no cost to the Contractor.
  2. Maintain connections, pipe, fittings and fixtures and conserve water-use so none is wasted. Failure to stop leakage or other wastes will be cause for revocation at COR's discretion of use of water from Cemetery's system.

- - - E N D - - -

**SECTION 01 33 23**  
**SHOP DRAWINGS, PRODUCT DATA, AND SAMPLES**

- 1-1. Refer to Articles titled SPECIFICATIONS AND DRAWINGS FOR CONSTRUCTION (FAR 52.236-21) and, SPECIAL NOTES (VAAR 852.236-91), in GENERAL CONDITIONS.
- 1-2. For the purposes of this contract, samples including laboratory samples to be tested, test reports, certificates, and manufacturers' literature and data shall also be subject to the previously referenced requirements. The following text refers to all items collectively as SUBMITTALS.
- 1-3. Submit for approval, all of the items specifically mentioned under the separate sections of the specification, with information sufficient to evidence full compliance with contract requirements. Materials, fabricated articles and the like to be installed in permanent work shall equal those of approved submittals. After an item has been approved, no change in brand or make will be permitted unless:
  - A. Satisfactory written evidence is presented to, and approved by Contracting Officer, that manufacturer cannot make scheduled delivery of approved item or;
  - B. Item delivered has been rejected and substitution of a suitable item is an urgent necessity or;
  - C. Other conditions become apparent which indicates approval of such substitute item to be in best interest of the Government.
- 1-4. Forward submittals in sufficient time to permit proper consideration and approval action by Government. Time submission to assure adequate lead time for procurement of contract - required items. Delays attributable to untimely and rejected submittals including any laboratory samples to be tested will not serve as a basis for extending contract time for completion.
- 1-5. Submittals will be reviewed for compliance with contract requirements by the Contracting Officer's Representative.
- 1-6. The Government reserves the right to require additional submittals, whether or not particularly mentioned in this contract. If additional submittals beyond those required by the

contract are furnished pursuant to request therefor by Contracting Officer, adjustment in contract price and time will be made in accordance with Articles titled CHANGES (FAR 52.243-4) and CHANGES - SUPPLEMENT (VAAR 852.236-88) of the GENERAL CONDITIONS.

- 1-7. Schedules called for in specifications shall be submitted for use and information of Department of Veterans Affairs. However, the Contractor shall assume responsibility for coordinating and verifying schedules. The Contracting Officer assumes no responsibility for checking schedules or layout drawings for exact sizes, exact numbers and detailed positioning of items.
- 1-9. Submittals must be submitted by Contractor only and shipped prepaid. Contracting Officer assumes no responsibility for checking quantities or exact numbers included in such submittals.
  - A. Submit samples in single units unless otherwise specified. Submit shop drawings, schedules, manufacturers' literature and data, and certificates in duplicate, except where a greater number is specified.
  - B. Submittals will receive consideration only when covered by a transmittal letter signed by Contractor. Letter shall be sent via first class mail or e-mail in DF format; and shall contain the list of items, name of Cemetery, name of Contractor, contract number, applicable specification paragraph numbers, applicable drawing numbers (and other information required for exact identification of location for each item), manufacturer and brand, ASTM or Federal Specification Number (if any) and such additional information as may be required by specifications for particular item being furnished. In addition, catalogs shall be marked to indicate specific items submitted for approval.
    1. A copy of letter must be enclosed with items, and any items received without identification letter will be considered "unclaimed goods" and held for a limited time only.
    2. Each sample, certificate, manufacturers' literature and data shall be labeled to indicate the name and location of the Cemetery, name of Contractor, manufacturer, brand, contract number and ASTM or Federal Specification Number as applicable and location(s) on project.

3. Required certificates shall be signed by an authorized representative of manufacturer or supplier of material, and by Contractor.
- C. In addition to complying with the applicable requirements specified in preceding Article 1.9, samples which are required to have Laboratory Tests (those preceded by symbol "LT" under the separate sections of the specification shall be tested, at the expense of Contractor, in a commercial laboratory approved by Contracting Officer.
1. Laboratory shall furnish Contracting Officer with a certificate stating that it is fully equipped and qualified to perform intended work, is fully acquainted with specification requirements and intended use of materials and is an independent establishment in no way connected with organization of Contractor or with manufacturer or supplier of materials to be tested.
  2. Certificates shall also set forth a list of comparable projects upon which laboratory has performed similar functions during past five years.
  3. Samples and laboratory tests shall be sent directly to approved commercial testing laboratory.
  4. Contractor shall send a copy of transmittal letter to the Contracting Officer's Representative with submission of material to a commercial testing laboratory.
  5. Laboratory test reports shall be sent directly to Contracting Officer's Representative for appropriate action.
  6. Laboratory reports shall list contract specification test requirements and a comparative list of the laboratory test results. When tests show that the material meets specification requirements, the laboratory shall so certify on test report.
  7. Laboratory test reports shall also include a recommendation for approval or disapproval of tested item.
- D. If submittal samples have been disapproved, resubmit new samples as soon as possible after notification of disapproval. Such new samples shall be marked "Resubmitted Sample" in addition to containing other previously specified information required on label and in transmittal letter.

- E. Approved samples will be kept on file by the Contracting Officer's Representative at the site until completion of contract, at which time such samples will be delivered to Contractor as Contractor's property. Where noted in technical sections of specifications, approved samples in good condition may be used in their proper locations in contract work. At completion of contract, samples that are not approved will be returned to Contractor only upon request and at Contractor's expense. Such request should be made prior to completion of the contract. Disapproved samples that are not requested for return by Contractor will be discarded after completion of contract.
- F. Submittal drawings (shop, erection or setting drawings) and schedules, required for work of various trades, shall be checked before submission by technically qualified employees of Contractor for accuracy, completeness and compliance with contract requirements. These drawings and schedules shall be stamped and signed by Contractor certifying to such check.
1. For each drawing required, submit one legible photographic paper or vellum reproducible.
  2. Reproducible shall be full size.
  3. Each drawing shall have marked thereon, proper descriptive title, including Cemetery location, project number, manufacturer's number, reference to contract drawing number, detail Section Number, and Specification Section Number.
  4. A space 4-3/4 by 5 inches) shall be reserved on each drawing to accommodate approval or disapproval stamp.
  5. Submit drawings, ROLLED WITHIN A MAILING TUBE, fully protected for shipment.
  6. One reproducible print of approved or disapproved shop drawings will be forwarded to Contractor.
  7. When work is directly related and involves more than one trade, shop drawings shall be submitted to Architect-Engineer under one cover.
- 1-10. Submittals shall be submitted for approval to the Contracting Officer's Representative.

- - - E N D - - -

**SECTION 01 74 19**  
**CONSTRUCTION WASTE MANAGEMENT**

**PART 1 - GENERAL**

**1.1 DESCRIPTION**

- A. This section specifies the requirements for the management of non-hazardous building construction and demolition waste.
- B. Waste disposal in landfills shall be minimized to the greatest extent possible. Of the inevitable waste that is generated, as much of the waste material as economically feasible shall be salvaged, recycled or reused.
- C. Contractor shall use all reasonable means to divert construction and demolition waste from landfills and incinerators, and facilitate their salvage and recycle not limited to the following:
  - 1. Waste Management Plan development and implementation.
  - 2. Techniques to minimize waste generation.
  - 3. Sorting and separating of waste materials.
  - 4. Salvage of existing materials and items for reuse or resale.
  - 5. Recycling of materials that cannot be reused or sold.
- D. At a minimum the following waste categories shall be diverted from landfills:
  - 1. Soil.
  - 2. Inerts (eg, concrete, masonry and asphalt).
  - 3. Clean dimensional wood and palette wood.
  - 4. Green waste (biodegradable landscaping materials).
  - 5. Engineered wood products (plywood, particle board and I-joists, etc).
  - 6. Metal products (eg, steel, wire, beverage containers, copper, etc).
  - 7. Cardboard, paper and packaging.
  - 8. Bitumen roofing materials.
  - 9. Plastics (eg, ABS, PVC).
  - 10. Carpet and/or pad.
  - 11. Gypsum board.
  - 12. Insulation.
  - 13. Paint.
  - 14. Fluorescent lamps.

### **1.3 QUALITY ASSURANCE**

- A. Contractor shall practice efficient waste management when sizing, cutting and installing building products. Processes shall be employed to ensure the generation of as little waste as possible. Construction /Demolition waste includes products of the following:
  - 1. Excess or unusable construction materials.
  - 2. Packaging used for construction products.
  - 3. Poor planning and/or layout.
  - 4. Construction error.
  - 5. Over ordering.
  - 6. Weather damage.
  - 7. Contamination.
  - 8. Mishandling.
  - 9. Breakage.
- B. Establish and maintain the management of non-hazardous building construction and demolition waste set forth herein. Conduct a site assessment to estimate the types of materials that will be generated by demolition and construction.
- C. Contractor shall develop and implement procedures to recycle construction and demolition waste to a minimum of 50 percent.
- D. Contractor shall be responsible for implementation of any special programs involving rebates or similar incentives related to recycling. Any revenues or savings obtained from salvage or recycling shall accrue to the contractor.
- E. Contractor shall provide all demolition, removal and legal disposal of materials. Contractor shall ensure that facilities used for recycling, reuse and disposal shall be permitted for the intended use to the extent required by local, state, federal regulations. The Whole Building Design Guide website <http://www.wbdg.org/tools/cwm.php> provides a Construction Waste Management Database that contains information on companies that haul, collect, and process recyclable debris from construction projects.
- F. Contractor shall assign a specific area to facilitate separation of materials for reuse, salvage, recycling, and return. Such areas are to be kept neat and clean and clearly marked in order to avoid contamination or mixing of materials.



- G. Contractor shall provide on-site instructions and supervision of separation, handling, salvaging, recycling, reuse and return methods to be used by all parties during waste generating stages.
- H. Record on daily reports any problems in complying with laws, regulations and ordinances with corrective action taken.

#### **1.4 TERMINOLOGY**

- A. Class III Landfill: A landfill that accepts non-hazardous resources such as household, commercial and industrial waste resulting from construction, remodeling, repair and demolition operations.
- B. Clean: Untreated and unpainted; uncontaminated with adhesives, oils, solvents, mastics and like products.
- C. Construction and Demolition Waste: Includes all non-hazardous resources resulting from construction, remodeling, alterations, repair and demolition operations.
- D. Dismantle: The process of parting out a building in such a way as to preserve the usefulness of its materials and components.
- E. Disposal: Acceptance of solid wastes at a legally operating facility for the purpose of land filling (includes Class III landfills and inert fills).
- F. Inert Backfill Site: A location, other than inert fill or other disposal facility, to which inert materials are taken for the purpose of filling an excavation, shoring or other soil engineering operation.
- G. Inert Fill: A facility that can legally accept inert waste, such as asphalt and concrete exclusively for the purpose of disposal.
- H. Inert Solids/Inert Waste: Non-liquid solid resources including, but not limited to, soil and concrete that does not contain hazardous waste or soluble pollutants at concentrations in excess of water-quality objectives established by a regional water board, and does not contain significant quantities of decomposable solid resources.
- I. Mixed Debris: Loads that include commingled recyclable and non-recyclable materials generated at the construction site.
- J. Mixed Debris Recycling Facility: A solid resource processing facility that accepts loads of mixed construction and demolition debris for the purpose of recovering re-usable and recyclable materials and disposing non-recyclable materials.

- K. Permitted Waste Hauler: A company that holds a valid permit to collect and transport solid wastes from individuals or businesses for the purpose of recycling or disposal.
- L. Recycling: The process of sorting, cleansing, treating, and reconstituting materials for the purpose of using the altered form in the manufacture of a new product. Recycling does not include burning, incinerating or thermally destroying solid waste.
  - 1. On-site Recycling - Materials that are sorted and processed on site for use in an altered state in the work, i.e. concrete crushed for use as a sub-base in paving.
  - 2. Off-site Recycling - Materials hauled to a location and used in an altered form in the manufacture of new products.
- M. Recycling Facility: An operation that can legally accept materials for the purpose of processing the materials into an altered form for the manufacture of new products. Depending on the types of materials accepted and operating procedures, a recycling facility may or may not be required to have a solid waste facilities permit or be regulated by the local enforcement agency.
- N. Reuse: Materials that are recovered for use in the same form, on-site or off-site.
- O. Return: To give back reusable items or unused products to vendors for credit.
- P. Salvage: To remove waste materials from the site for resale or re-use by a third party.
- Q. Source-Separated Materials: Materials that are sorted by type at the site for the purpose of reuse and recycling.
- R. Solid Waste: Materials that have been designated as non-recyclable and are discarded for the purposes of disposal.
- S. Transfer Station: A facility that can legally accept solid waste for the purpose of temporarily storing the materials for re-loading onto other trucks and transporting them to a landfill for disposal, or recovering some materials for re-use or recycling.

#### **1.5 SUBMITTALS**

- A. Prior to final invoice, location of facility where concrete materials were taken for recycling; along with weight tickets indicating amount of material recycled.

## **PART 2 - PRODUCTS**

### **2.1 MATERIALS**

- A. List of each material and quantity to be salvaged, recycled, reused.
- B. List of each material and quantity proposed to be taken to a landfill.
- C. Material tracking data: Receiving parties, dates removed, transportation costs, weight tickets, tipping fees, manifests, invoices, net total costs or savings.

## **PART 3 - EXECUTION**

### **3.1 COLLECTION**

- A. Provide all necessary containers, bins and storage areas to facilitate effective waste management.
- B. Clearly identify containers, bins and storage areas so that recyclable materials are separated from trash and can be transported to respective recycling facility for processing.
- C. Hazardous wastes shall be separated, stored, disposed of according to local, state, federal regulations.

### **3.2 DISPOSAL**

- A. Contractor shall be responsible for transporting and disposing of materials that cannot be delivered to a source-separated or mixed materials recycling facility to a transfer station or disposal facility that can accept the materials in accordance with state and federal regulations.
- B. Construction or demolition materials with no practical reuse or that cannot be salvaged or recycled shall be disposed of at a landfill or incinerator.

### **3.3 REPORT**

- A. With each application for progress payment, submit a summary of construction and demolition debris diversion and disposal including beginning and ending dates of period covered.
- B. Quantify all materials diverted from landfill disposal through salvage or recycling during the period with the receiving parties, dates removed, transportation costs, weight tickets, manifests, invoices. Include the net total costs or savings for each salvaged or recycled material.
- C. Quantify all materials disposed of during the period with the receiving parties, dates removed, transportation costs, weight

tickets, tipping fees, manifests, invoices. Include the net total costs for each disposal.

- - - E N D - - -

**SECTION 03 30 53**  
**CAST-IN-PLACE CONCRETE**

**PART 1 - GENERAL**

**1.1 DESCRIPTION:**

This section specifies cast-in-place reinforced concrete walkways, roads, gutters, curb, and material and mixes for other concrete.

**1.2 RELATED WORK3**

A. Section 32 05 23, Cast in Place Concrete.

**1.3 TOLERANCES:**

- A. ACI 117.
- B. Slab Finishes: ACI 117, F-number method in accordance with ASTM E1155.

**1.4 REGULATORY REQUIREMENTS:**

- A. ACI SP-66 ACI Detailing Manual
- B. ACI 318 - Building Code Requirements for Reinforced Concrete.

**1.5 SUBMITTALS:**

- A. Concrete Mix Design.
- B. Reinforcing steel; wire mesh.
- C. Manufacturer's certificates: Air-entrained admixture, chemical admixture, curing compounds.

**1.6 APPLICABLE PUBLICATIONS:**

- A. Publications listed below form a part of this specification to extent referenced. Publications are referenced in text by basic designation only.
- B. American Concrete Institute (ACI):
  - 117-10.....Specification for Tolerances for Concrete Construction, Materials and Commentary
  - 301-10.....Specifications for Structural Concrete
  - 305.1-06.....Specification for Hot Weather Concreting
  - 306.1-90(R2002).....Standard Specification for Cold Weather Concreting
  - SP-66-04 .....ACI Detailing Manual
  - 318-11.....Building Code Requirements for Structural Concrete and Commentary
  - 347-04.....Guide to Formwork for Concrete
- C. American Society for Testing And Materials (ASTM):

A185/A185M-07.....Standard Specification for Steel Welded  
Wire Reinforcement, Plain, for Concrete  
Reinforcement

A615/A615M-09.....Standard Specification for Deformed and  
Plain Carbon Steel Bars for Concrete  
Reinforcement

A996/A996M-09.....Standard Specification for Rail Steel and  
Axle Steel Deformed Bars for Concrete  
Reinforcement

C31/C31M-10.....Standard Practice for Making and Curing  
Concrete Test Specimens in the Field

C33/C33M-11a.....Standard Specification for Concrete  
Aggregates

C39/C39M-12.....Standard Test Method for Compressive  
Strength of Cylindrical Concrete  
Specimens

C94/C94M-12.....Standard Specification for Ready Mixed  
Concrete

C143/C143M-10.....Standard Test Method for Slump of  
Hydraulic Cement Concrete

C150-11.....Standard Specification for Portland  
Cement

C171-07.....Standard Specification for Sheet Material  
for Curing Concrete

C172-10.....Standard Practice for Sampling Freshly  
Mixed Concrete

C173-10.....Standard Test Method for Air Content of  
Freshly Mixed Concrete by the Volumetric  
Method

C192/C192M-07.....Standard Practice for Making and Curing  
Concrete Test Specimens in the Laboratory

C231-10.....Standard Test Method for Air Content of  
Freshly Mixed Concrete by the Pressure  
Method

C260-10.....Standard Specification for Air-Entraining  
Admixtures for Concrete

C330-09.....Standard Specification for Lightweight  
Aggregates for Structural Concrete

C494/C494M-11.....Standard Specification for Chemical  
Admixtures for Concrete

D1751-04(R2008) .....Standard Specification for Preformed  
Expansion Joint Fillers for Concrete  
Paving and Structural Construction (Non-  
extruding and Resilient Bituminous Types)

D4397-10.....Standard Specification for Polyethylene  
Sheeting for Construction, Industrial and  
Agricultural Applications

E1155-96(2008).....Standard Test Method for Determining  $F_F$   
Floor Flatness and  $F_L$  Floor Levelness  
Numbers

## **PART 2 - PRODUCTS**

### **2.1 FORMS:**

Wood, plywood, metal, or other materials, approved by the  
Contracting Officer's Representative (COR), of grade or type  
suitable to obtain type of finish specified.

### **2.2 MATERIALS:**

- A. Portland Cement: ASTM C150, Type I or II.
- B. Fine Aggregate: ASTM C33.
- C. Lightweight Aggregate for Structural Concrete: ASTM C330, Table 1
- D. Mixing Water: Fresh, clean, and potable.
- E. Air-Entraining Admixture: ASTM C260.
- F. Chemical Admixtures: ASTM C494.
- G. Welded Wire Fabric: ASTM A185.
- H. Expansion Joint Filler: ASTM D1751.
- I. Sheet Materials for Curing Concrete: ASTM C171.
- J. Liquid Densifier/Sealer: 100 percent active colorless aqueous  
siliconate solution.

### **2.3 CONCRETE MIXES:**

- A. Design of concrete mixes using materials specified shall be the  
responsibility of the Contractor as set forth under Option C of  
ASTM C94.
- B. Compressive strength at 28 days shall be not less than 4000 psi.
- C. Establish strength of concrete by testing prior to beginning  
concreting operation. Test consists of average of three cylinders  
made and cured in accordance with ASTM C192 and tested in  
accordance with ASTM C39.

D. Cement and water factor (See Table I):

**TABLE I - CEMENT AND WATER FACTORS FOR CONCRETE**

Concrete: Strength	Non-Air-Entrained		Air-Entrained	
Min. 28 Day Comp. Str. MPa (psi)	Min. Cement kg/m <sup>3</sup> (lbs/c. yd)	Max. Water Cement Ratio	Min. Cement kg/m <sup>3</sup> (lbs/c. yd)	Max. Water Cement Ratio
35 (5000) <sup>1,3</sup>	375 (630)	0.45	385 (650)	0.40
30 (4000) <sup>1,3</sup>	325 (550)	0.55	340 (570)	0.50
25 (3000) <sup>1,3</sup>	280 (470)	0.65	290 (490)	0.55
25 (3000) <sup>1,2</sup>	300 (500)	*	310 (520)	*

E. Air-entrainment is required for all exterior concrete and as required for Section 32 05 23, CEMENT AND CONCRETE FOR EXTERIOR IMPROVEMENTS. Air content shall conform with the following // table: // tables //:

**TABLE I - TOTAL AIR CONTENT  
FOR VARIOUS SIZES OF COARSE AGGREGATES (NORMAL CONCRETE)**

Nominal Maximum Size of Coarse Aggregate	Total Air Content Percentage by Volume
10 mm (3/8 in)	6 to 10
13 mm (1/2 in)	5 to 9
19 mm (3/4 in)	4 to 8
25 mm (1 in)	3 1/2 to 6 1/2
40 mm (1 1/2 in)	3 to 6

**TABLE II TOTAL AIR CONTENT  
AIR CONTENT OF LIGHTWEIGHT STRUCTURAL CONCRETE**

Nominal Maximum size of Total Air Content	Coarse Aggregate, mm's (Inches) Percentage by Volume
Greater than 10 mm (3/8 in) 4 to 8	10 mm (3/8 in) or less 5 to 9

#### 2.4 BATCHING & MIXING:

A. Store, batch, and mix materials as specified in ASTM C94.

- Ready-Mixed: Ready-mixed concrete comply with ASTM C94, except use of non-agitating equipment for transporting concrete to the site will not be permitted. With each load of concrete



delivered to project, ready-mixed concrete producer shall furnish, in duplicate, certification as required by ASTM C94.

### **PART 3 - EXECUTION**

#### **3.1 FORMWORK:**

- A. Installation conform to ACI 347. Sufficiently tight to hold concrete without leakage, sufficiently braced to withstand vibration of concrete, and to carry, without appreciable deflection, all dead and live loads to which they may be subjected.
- B. Treating and Wetting: Treat or wet contact forms as follows:
  - 1. Coat plywood and board forms with non-staining form sealer. In hot weather cool forms by wetting with cool water just before concrete is placed.
  - 2. Clean and coat removable metal forms with light form oil before reinforcement is placed. In hot weather cool metal forms by thoroughly wetting with water just before placing concrete.
  - 3. Use sealer on reused plywood forms as specified for new material.
- C. Inserts, sleeves, and similar items: Flashing reglets, masonry ties, anchors, inserts, wires, hangers, sleeves, boxes for floor hinges and other items specified as furnished under this and other sections of specifications and required to be in their final position at time concrete is placed shall be properly located, accurately positioned and built into construction, and maintained securely in place.
- D. Construction Tolerances:
  - 1. Contractor is responsible for setting and maintaining concrete formwork to assure erection of completed work within tolerances specified to accommodate installation or other rough and finish materials. Remedial work necessary for correcting excessive tolerances is the responsibility of the Contractor. Erected work that exceeds specified tolerance limits shall be remedied or removed and replaced, at no additional cost to the Government.
  - 2. Permissible surface irregularities for various classes of materials are defined as "finishes" in specification sections covering individual materials. They are to be distinguished

from tolerances specified which are applicable to surface irregularities of structural elements.

### **3.2 REINFORCEMENT:**

Details of concrete reinforcement, unless otherwise shown, in accordance with ACI 318 and ACI SP-66. Support and securely tie reinforcing steel to prevent displacement during placing of concrete.

### **3.3 PLACING CONCRETE:**

- A. Remove water from excavations before concrete is placed. Remove hardened concrete, debris and other foreign materials from interior of forms, and from inside of mixing and conveying equipment. Obtain approval of COR before placing concrete. Provide screeds at required elevations for concrete slabs.
- B. Before placing new concrete on or against concrete which has set, existing surfaces shall be roughened and cleaned free from all laitance, foreign matter, and loose particles.
- C. Convey concrete from mixer to final place of deposit by method which will prevent segregation or loss of ingredients. Do not deposit in work concrete that has attained its initial set or has contained its water or cement more than 1 1/2 hours. Do not allow concrete to drop freely more than 5 feet in unexposed work nor more than 3 feet in exposed work. Place and consolidate concrete in horizontal layers not exceeding 12 inches in thickness. Consolidate concrete by spading, rodding, and mechanical vibrator. Do not secure vibrator to forms or reinforcement. Vibration shall be carried on continuously with placing of concrete.
- D. Hot weather placing of concrete: Follow recommendations of ACI 305R to prevent problems in the manufacturing, placing, and curing of concrete that can adversely affect the properties and serviceability of the hardened concrete.
- E. Cold weather placing of concrete: Follow recommendations of ACI 306R, to prevent freezing of thin sections less than 12 inches and to permit concrete to gain strength properly, except that use of calcium chloride shall not be permitted without written approval from Resident Engineer.

### **3.5 PROTECTION AND CURING:**

Protect exposed surfaces of concrete from premature drying, wash by rain or running water, wind, mechanical injury, and excessively hot or cold temperature. Curing method shall be subject to approval by COR.

### **3.6 FORM REMOVAL:**

Forms remain in place until concrete has a sufficient strength to carry its own weight and loads supported. Removal of forms at any time is the Contractor's sole responsibility.

### **3.7 SURFACE PREPARATION:**

Immediately after forms have been removed and work has been examined and approved by COR, remove loose materials, and patch all stone pockets, surface honeycomb, or similar deficiencies with cement mortar made with 1 part portland cement and 2 to 3 parts sand.

### **3.8 FINISHES:**

#### **A. Slab Finishes:**

1. Scratch Finish: Slab surfaces to receive a bonded applied cementitious application shall all be thoroughly raked or wire broomed after partial setting (within 2 hours after placing) to roughen surface to insure a permanent bond between base slab and applied cementitious materials.
2. Floating: Allow water brought to surface by float used for rough finishing to evaporate before surface is again floated or troweled. Do not sprinkle dry cement on surface to absorb water.
3. Float Finish: Ramps, stair treads, and platforms, both interior and exterior, equipment pads, and slabs to receive non-cementitious materials, except as specified, shall be screened and floated to a smooth dense finish. After first floating, while surface is still soft, surfaces shall be checked for alignment using a straightedge or template. Correct high spots by cutting down with a trowel or similar tool and correct low spots by filling in with material of same composition as floor finish. Remove any surface projections on floated finish by rubbing or dry grinding. Refloat the slab to a uniform sandy texture.

4. Steel Trowel Finish: Applied toppings, concrete surfaces to receive resilient floor covering or carpet, future floor roof and all monolithic concrete floor slabs exposed in finished work and for which no other finish is shown or specified shall be steel troweled. Final steel troweling to secure a smooth, dense surface shall be delayed as long as possible, generally when the surface can no longer be dented with finger. During final troweling, tilt steel trowel at a slight angle and exert heavy pressure on trowel to compact cement paste and form a dense, smooth surface. Finished surface shall be free of trowel marks, uniform in texture and appearance.
5. Broom Finish: Finish all exterior slabs, ramps, and stair treads with a bristle brush moistened with clear water after the surfaces have been floated.
6. Finished slab flatness (FF) and levelness (FL) values comply with the following minimum requirements:

Slab on grade & Shored suspended slabs	Unshored suspended slabs
Specified overall value $F_F$ 25/ $F_L$ 20	Specified overall value $F_F$ 25
Minimum local value $F_F$ 17/ $F_L$ 15	Minimum local value $F_F$ 17

### 3.9 SURFACE TREATMENTS:

- A. Surface treatments shall be mixed and applied in accordance with manufacturer's printed instructions.

### 3.10 APPLIED TOPPING:

- A. Separate concrete topping with thickness and strength shown with only enough water to insure a stiff, workable, plastic mix.
- B. Continuously place applied topping until entire section is complete, struck off with straightedge, compact by rolling or tamping, float and steel trowel to a hard smooth finish.

- - - E N D - - -

**SECTION 32 05 23**  
**CEMENT AND CONCRETE FOR EXTERIOR IMPROVEMENTS**

**1.1 DESCRIPTION**

- A. This section shall cover site work concrete constructed upon the prepared subgrade and in conformance with the lines, grades, thickness, and cross sections shown on the Drawings or specified in the technical specifications. Construction shall include pedestrian walks; roads, & curbs.

**1.2 RELATED WORK**

- A. Section 00 72 00, GENERAL CONDITIONS.  
D. Section 03 30 00, CAST-IN-PLACE CONCRETE.

**1.3 DESIGN REQUIREMENTS**

Design all elements with the latest published version of applicable codes.

**1.4 WEATHER LIMITATIONS**

- A. Hot Weather: Follow the recommendations of ACI 305 or as specified to prevent problems in the manufacturing, placing, and curing of concrete that can adversely affect the properties and serviceability of the hardened concrete. Methods proposed for cooling materials and arrangements for protecting concrete shall be made in advance of concrete placement and approved by Resident Engineer.
- B. Cold Weather: Follow the recommendations of ACI 306 or as specified to prevent freezing of concrete and to permit concrete to gain strength properly. Use only the specified non-corrosive, non-chloride accelerator. Do not use calcium chloride, thiocyanates or admixtures containing more than 0.05 percent chloride ions. Methods proposed for heating materials and arrangements for protecting concrete shall be made in advance of concrete placement and approved by Resident Engineer.

**1.5 SELECT SUBBASE MATERIAL JOB-MIX**

The Contractor shall retain a testing laboratory to design a select subbase material mixture and submit a job-mix formula to the Resident Engineer, in writing, for approval. The formula shall include the source of materials, gradation, plasticity index, liquid limit, and laboratory compaction curves indicating

maximum density at optimum moisture. Cost of the testing laboratory to be included in the Contractor's cost of project.

#### **1.6 SUBMITTALS**

Contractor shall submit the following.

- A. Manufacturers' Certificates and Data certifying that the following materials conform to the requirements specified.
  - 1. Expansion joint filler
  - 2. Hot poured sealing compound
  - 3. Reinforcement
  - 4. Curing materials
- B. Jointing Plan for all concrete areas.
- C. Concrete Mix Design.
- D. Concrete Test Reports
- E. Construction Staking Notes from Surveyor.
- F. Data and Test Reports: Select subbase material.
  - 1. Job-mix formula.
  - 2. Source, gradation, liquid limit, plasticity index, percentage of wear, and other tests as specified and in referenced publications.

#### **1.7 APPLICABLE PUBLICATIONS**

The publications listed below form a part of this specification to the extent referenced. The publications are referenced in the text by the basic designation only. Refer to the latest edition of all referenced Standards and codes.

- A. American Association of State Highway and Transportation Officials (AASHTO):
  - M147-65-UL.....Materials for Aggregate and  
Soil-Aggregate Subbase, Base and Surface  
Courses (R 2004)
  - M148-05-UL.....Liquid Membrane-Forming Compounds for  
Curing Concrete (ASTM C309)
  - M171-05-UL.....Sheet Materials for Curing Concrete (ASTM  
C171)
  - M182-05-UL.....Burlap Cloth Made from Jute or Kenaf and  
Cotton Mats
- B. American Society for Testing and Materials (ASTM):

A82/A82M-07.....Standard Specification for Steel Wire,  
Plain, for Concrete Reinforcement

A185/185M-07.....Standard Specification for Steel Welded  
Wire Reinforcement, Plain, for Concrete

A615/A615M-12.....Standard Specification for Deformed and  
Plain Carbon Steel Bars for Concrete  
Reinforcement

A653/A653M-11.....Standard Specification for Steel Sheet,  
Zinc Coated (Galvanized) or Zinc Iron  
Alloy Coated (Galvannealed) by the Hot  
Dip Process

A706/A706M-09b.....Standard Specification for Low Alloy  
Steel Deformed and Plain Bars for  
Concrete Reinforcement

A767/A767M-09.....Standard Specification for Zinc Coated  
(Galvanized) Steel Bars for Concrete  
Reinforcement

A775/A775M-07b.....Standard Specification for Epoxy Coated  
Reinforcing Steel Bars

A820/A820M-11.....Standard Specification for Steel Fibers  
for Fiber Reinforced Concrete

C31/C31M-10.....Standard Practice for Making and Curing  
Concrete Test Specimens in the field

C33/C33M-11a.....Standard Specification for Concrete  
Aggregates

C39/C39M-12.....Standard Test Method for Compressive  
Strength of Cylindrical Concrete  
Specimens

C94/C94M-12.....Standard Specification for Ready Mixed  
Concrete

C143/C143M-10a.....Standard Test Method for Slump of  
Hydraulic Cement Concrete

C150/C150M-12.....Standard Specification for Portland  
Cement

C171-07.....Standard Specification for Sheet  
Materials for Curing Concrete

C172/C172M-10.....Standard Practice for Sampling Freshly  
Mixed Concrete

- C173/C173M-10b.....Standard Test Method for Air Content of  
Freshly Mixed Concrete by the Volumetric  
Method
- C192/C192M-07.....Standard Practice for Making and Curing  
Concrete Test Specimens in the Laboratory
- C231/C231M-10.....Standard Test Method for Air Content of  
Freshly Mixed Concrete by the Pressure  
Method
- C260/C260M-10a.....Standard Specification for Air Entraining  
Admixtures for Concrete
- C309-11.....Standard Specification for Liquid  
Membrane Forming Compounds for Curing  
Concrete
- C494/C494M-12.....Standard Specification for Chemical  
Admixtures for Concrete
- C618-12.....Standard Specification for Coal Fly Ash  
and Raw or Calcined Natural Pozzolan for  
Use in Concrete
- C666/C666M-03(2008).....Standard Test Method for Resistance of  
Concrete to Rapid Freezing and Thawing
- D1751-04(2008).....Standard Specification for Preformed  
Expansion Joint Filler for Concrete  
Paving and Structural Construction (Non-  
extruding and Resilient Bituminous Types)
- D4263-83(2012).....Standard Test Method for Indicating  
Moisture in Concrete by the Plastic Sheet  
Method.
- D4397-10.....Standard Specification for Polyethylene  
Sheeting for Construction, Industrial and  
Agricultural Applications
- C. American Welding Society (AWS):
- D1.4/D1.4M (2005).....Structural Welding Code - Reinforcing  
Steel

SPEC WRITER NOTE: Update materials  
to agree with requirements (type,  
grades, class, test method, tables,  
etc.) specified.



## PART 2 - PRODUCTS

### 2.1 GENERAL

- A. Concrete Type: Concrete shall be as per Table 1 - Concrete Type, air entrained.

TABLE I - CONCRETE TYPE

	Concrete Strength		Non-Air-Entrained	Air-Entrained	
	Min. 28 Day Comp. Str. Psi (MPa)	Min. Cement lbs/c. yd (kg/m <sup>3</sup> )	Max. Water Cement Ratio	Min. Cement lbs/c. yd (kg/m <sup>3</sup> )	Max. Water Cement Ratio
Type A	5000 (35) <sup>1,3</sup>	630 (375)	0.45	650 (385)	0.40
Type B	4000 (30) <sup>1,3</sup>	550 (325)	0.55	570 (340)	0.50
Type C	3000 (25) <sup>1,3</sup>	470 (280)	0.65	490 (290)	0.55
Type D	3000 (25) <sup>1,2</sup>	500 (300)	*	520 (310)	*

1. If trial mixes are used, the proposed mix design shall achieve a compressive strength 1200 psi (8.3 MPa) in excess of the compressed strength. For concrete strengths above 5000 psi (35 Mpa), the proposed mix design shall achieve a compressive strength 1400 psi (9.7 MPa) in excess of the compressed strength.
  2. For concrete exposed to high sulfate content soils maximum water cement ratio is 0.44.
  3. Determined by Laboratory in accordance with ACI 211.1 for normal concrete or ACI 211.2 for lightweight structural concrete.
- B. Maximum Slump: Maximum slump, as determined by ASTM C143 with tolerances as established by ASTM C94, for concrete to be vibrated shall be as shown in Table II.

TABLE II - MAXIMUM SLUMP - INCHES (MM)

TYPE	MAXIMUM SLUMP*
Curb & Gutter	3 inches (75 mm)
Pedestrian Pavement	3 inches (75 mm)
Vehicular Pavement	2 inches (50 mm) (Machine Finished) 4 inches (100 mm) (Hand Finished)
Equipment Pad	3 to 4 inches (75 to 100 mm)
* For concrete to be vibrated: Slump as determined by ASTM C143. Tolerances as established by ASTM C94.	

## 2.2 REINFORCEMENT

- A. The type, amount, and locations of steel reinforcement shall be as shown on the drawings and in the specifications.

## 2.3 SELECT SUBBASE (WHERE REQUIRED)

- A. Subbase material shall consist of select granular material composed of sand, sand-gravel, crushed stone, crushed or granulated slag, with or without soil binder, or combinations of these materials conforming to AASHTO M147, as follows.

GRADE REQUIREMENTS FOR SOILS USED AS SUBBASE MATERIALS,  
BASE COURSES AND SURFACES COURSES

AASHTO M147		Percentage Passing by Mass					
Sieve	Size	Grades					
(mm)	(in)	A	B	C	D	E	F
50	2	100	100				
25	1		75-95	100	100	100	100
9.5	3/8	30-65	40-75	50-85	60-100		
4.47	No. 4	25-55	30-60	35-65	50-85	55-100	70-100
2.00	No. 10	15-40	20-45	25-50	40-70	40-100	55-100
0.425	No. 40	8-20	15-30	15-30	25-45	20-50	30-70
0.075	No. 200	2-8	5-20	5-15	5-20	6-20	8-25

- B. Materials meeting other gradations than that noted will be acceptable whenever the gradations are within a tolerance of three to five percent, plus or minus, of the single gradation established by the job-mix formula, or as recommended by the geotechnical engineer and approved by the Resident Engineer.
- C. Subbase material shall produce a compacted, dense-graded course, meeting the density requirement specified herein.

## 2.4 FORMS

- A. Use metal or wood forms that are straight and suitable in cross-section, depth, and strength to resist springing during depositing and consolidating the concrete, for the work involved.
- B. Do not use forms if they vary from a straight line more than 1/8 inch (3 mm) in any ten foot (3000 mm) long section, in either a horizontal or vertical direction.

- C. Wood forms should be at least 2 inches (50 mm) thick (nominal). Wood forms shall also be free from warp, twist, loose knots, splits, or other defects. Use approved flexible or curved forms for forming radii.

## **2.5 CONCRETE CURING MATERIALS**

- A. Concrete curing materials shall conform to one of the following:
1. Burlap having a weight of seven ounces or more per yard when dry.
  2. Impervious Sheeting conforming to ASTM C171.
  3. Liquid Membrane Curing Compound conforming to ASTM C309, Type 1 or Type 2 and shall be free of paraffin or petroleum.

## **2.6 EXPANSION JOINT FILLERS**

Material shall conform to ASTM D1751-04.

# **PART 3 - EXECUTION**

## **3.1 SUBGRADE PENETRATION**

- A. Prepare, construct, and finish the subgrade in a smooth, compacted condition, in conformance with the required section and established grade until the succeeding operation has been accomplished.

## **3.2 SELECT SUBBASE (WHERE REQUIRED)**

- A. Mixing: Proportion the select subbase by weight or by volume in quantities so that the final approved job-mixed formula gradation, liquid limit, and plasticity index requirements will be met after subbase course has been placed and compacted. Add water in approved quantities, measured by weight or volume, in such a manner to produce a uniform blend.
- B. Placing:
1. Place the mixed material on the prepared subgrade in a uniform layer to the required contour and grades, and to a loose depth not to exceed 8 inches, and that when compacted, will produce a layer of the designated thickness.
  2. When the designated compacted thickness exceeds 6 inches , place the material in layers of equal thickness. Remove unsatisfactory areas and replace with satisfactory mixture, or mix the material in the area.
  3. In no case will the addition of thin layers of material be added to the top layer in order to meet grade.

4. If the elevation of the top layer is 1/2 inch or more below the grade, excavate the top layer and replace with new material to a depth of at least 3 inches in compacted thickness.

C. Compaction:

1. Perform compaction with approved hand or mechanical equipment well suited to the material being compacted.
2. Moisten or aerate the material as necessary to provide the moisture content that will readily facilitate obtaining the specified compaction with the equipment used.
3. Compact each layer to at least 95 percent of maximum density.

D. Smoothness Test and Thickness Control: Test the completed subbase for grade and cross section with a straight edge.

1. The surface of each layer shall not show any deviations in excess of 3/8 inch.
2. The completed thickness shall be within 1/2 inch of the thickness as shown on the Drawings.

E. Protection:

1. Maintain the finished subbase in a smooth and compacted condition until the concrete has been placed.
2. When Contractor's subsequent operations or adverse weather disturbs the approved compacted subbase, excavate, and reconstruct it with new material meeting the requirements herein specified, at no additional cost to the Government.

### **3.3 SETTING FORMS**

A. Base Support:

1. Compact the base material under the forms true to grade so that, when set, they will be uniformly supported for their entire length at the grade as shown.
2. Correct imperfections or variations in the base material grade by cutting or filling and compacting.

B. Form Setting:

1. Set forms sufficiently in advance of the placing of the concrete to permit the performance and approval of all operations required with and adjacent to the form lines.
2. Set forms to true line and grade and use stakes, clamps, spreaders, and braces to hold them rigidly in place so that

the forms and joints are free from play or movement in any direction.

3. Forms shall conform to line and grade with an allowable tolerance of 1/8 inch when checked with a straightedge and shall not deviate from true line by more than 1/4 inch at any point.
4. Do not remove forms until removal will not result in damaged concrete or at such time to facilitate finishing.
5. Clean and oil forms each time they are used.
6. Make necessary corrections to forms immediately before placing concrete.
7. When any form has been disturbed or any subgrade or subbase has become unstable, reset and recheck the form before placing concrete.

#### **3.4 EQUIPMENT**

- A. The Resident Engineer shall approve equipment and tools necessary for handling materials and performing all parts of the work prior to commencement of work.
- B. Maintain equipment and tools in satisfactory working condition at all times.

#### **3.5 PLACING REINFORCEMENT**

- A. Reinforcement shall be free from dirt, oil, rust, scale or other substances that prevent the bonding of the concrete to the reinforcement. All reinforcement shall be supported for proper placement within the concrete section.
- B. Before the concrete is placed, the Resident Engineer shall approve the reinforcement placement, which shall be accurately and securely fastened in place with suitable supports and ties. The type, amount, and position of the reinforcement shall be as shown on the Drawings.

#### **3.6 PLACING CONCRETE - GENERAL**

- A. Obtain approval of the Resident Engineer before placing concrete.
- B. Remove debris and other foreign material from between the forms before placing concrete.
- C. Before the concrete is placed, uniformly moisten the subgrade, base, or subbase appropriately, avoiding puddles of water.

- D. Convey concrete from mixer to final place of deposit by a method which will prevent segregation or loss of ingredients. Deposit concrete so that it requires as little handling as possible.
- E. While being placed, spade or vibrate and compact the concrete with suitable tools to prevent the formation of voids or honeycomb pockets. Vibrate concrete well against forms and along joints. Over-vibration or manipulation causing segregation will not be permitted. Place concrete continuously between joints without bulkheads.
- F. Install a construction joint whenever the placing of concrete is suspended for more than 30 minutes and at the end of each day's work.
- G. Workmen or construction equipment coated with foreign material shall not be permitted to walk or operate in the concrete during placement and finishing operations.
- H. Cracked or Chipped Concrete Surfaces and Bird Baths. Cracked or chipped concrete and bird baths will not be allowed. Concrete with cracks or chips and bird baths will be removed and replaced to the nearest joints, and as approved by the Resident Engineer, by the Contractor with no additional cost to the Government.

### **3.7 PLACING CONCRETE FOR CURB AND GUTTER, PEDESTRIAN PAVEMENT, AND EQUIPMENT PADS**

- A. Place concrete in the forms in one layer of such thickness that, when compacted and finished, it will conform to the cross section as shown.
- B. Deposit concrete as near to joints as possible without disturbing them but do not dump onto a joint assembly.
- C. After the concrete has been placed in the forms, use a strike-off guided by the side forms to bring the surface to the proper section to be compacted.
- D. Consolidate the concrete thoroughly by tamping and spading, or with approved mechanical finishing equipment.
- E. Finish the surface to grade with a wood or metal float.
- F. All Concrete pads and pavements shall be constructed with sufficient slope to drain properly.

### **3.8 PLACING CONCRETE FOR VEHICULAR PAVEMENT**

- A. Deposit concrete into the forms as close as possible to its final position.

- B. Place concrete rapidly and continuously between construction joints.
- C. Strike off concrete and thoroughly consolidate by a finishing machine, vibrating screed, or by hand-finishing.
- D. Finish the surface to the elevation and crown as shown.
- E. Deposit concrete as near the joints as possible without disturbing them but do not dump onto a joint assembly. Do not place adjacent lanes without approval by the Resident Engineer.

### **3.9 CONCRETE FINISHING - GENERAL**

- A. The sequence of operations, unless otherwise indicated, shall be as follows:
  - 1. Consolidating, floating, straight-edging, troweling, texturing, and edging of joints.
  - 2. Maintain finishing equipment and tools in a clean and approved condition.

### **3.10 CONCRETE FINISHING CURB AND GUTTER**

- A. Curb shall be finished to match existing curb.  
Round the edges of the gutter and top of the curb with an edging tool to a radius of 1/4 inch or as otherwise detailed.
- B. Float the surfaces and finish with a smooth wood or metal float until true to grade and section and uniform in textures.
- C. Finish the surfaces, while still wet, with a bristle type brush with longitudinal strokes.
- D. Immediately after removing the front curb form, rub the face of the curb with a wood or concrete rubbing block and water until blemishes, form marks, and tool marks have been removed. Brush the surface, while still wet, in the same manner as the gutter and curb top.
- E. Except at grade changes or curves, finished surfaces shall not vary more than 1/8 inch for gutter and 1/4 for top and face of curb, when tested with a 10 foot straightedge.
- F. Remove and reconstruct irregularities exceeding the above for the full length between regularly scheduled joints.
- G. Correct any depressions which will not drain. See Article 3.6, Paragraph H, above.
- H. Visible surfaces and edges of finished curb, gutter, and/or combination curb and gutter shall be free of blemishes, form

marks, and tool marks, and shall be uniform in color, shape, and appearance.

### **3.11 CONCRETE FINISHING PEDESTRIAN PAVEMENT**

#### **A. Walks.**

1. Finish the surfaces to grade and cross section with a metal float, troweled smooth and finished with a broom moistened with clear water.
2. Brooming shall be transverse to the line of traffic.
3. Finish all slab edges, including those at formed joints, carefully with an edger having a radius as shown on the Drawings.
4. Unless otherwise indicated, edge the transverse joints before brooming. The brooming shall eliminate the flat surface left by the surface face of the edger. Execute the brooming so that the corrugation, thus produced, will be uniform in appearance and not more than 1/16 inch in depth.
5. The completed surface shall be uniform in color and free of surface blemishes, form marks, and tool marks. The finished surface of the pavement shall not vary more than 3/16 inch when tested with a 10 foot straightedge.
6. The thickness of the pavement shall not vary more than 1/4 inch.
7. Remove and reconstruct irregularities exceeding the above for the full length between regularly scheduled joints at no additional cost to the Government.

#### **B. Steps: The method of finishing the steps and the sidewalls is similar to above except as herein noted.**

1. Remove the riser forms one at a time, starting with the top riser.
2. After removing the riser form, rub the face of the riser with a wood or concrete rubbing block and water until blemishes, form marks, and tool marks have been removed. Use an outside edger to round the corner of the tread; use an inside edger to finish the corner at the bottom of the riser.
3. Give the risers and sidewall a final brush finish. The treads shall have a final finish with a stiff brush to provide a non-slip surface.



4. The texture of the completed steps shall present a neat and uniform appearance and shall not deviate from a straightedge test more than 3/16 inch.

### **3.12 CONCRETE FINISHING FOR VEHICULAR PAVEMENT**

- A. Accomplish longitudinal floating with a longitudinal float not less than 10 feet long and 6 inches wide, properly stiffened to prevent flexing and warping. Operate the float from foot bridges in a sawing motion parallel to the direction in which the pavement is being laid from one side of the pavement to the other, and advancing not more than half the length of the float.
- B. After the longitudinal floating is completed, but while the concrete is still plastic, eliminate minor irregularities in the pavement surfaces by means of metal floats, 5 feet in length, and straightedges, 10 feet in length. Make the final finish with the straightedges, which shall be used to float the entire pavement surface.
- C. Test the surface for trueness with a 10 foot straightedge held in successive positions parallel and at right angles to the direction in which the pavement is being laid and the entire area covered as necessary to detect variations. Advance the straightedge along the pavement in successive stages of not more than one half the length of the straightedge. Correct all irregularities and refinish the surface.
- D. The finished surface of the pavement shall not vary more than 1/4 inch in both longitudinal and transverse directions when tested with a 10 foot straightedge.
- E. The thickness of the pavement shall not vary more than 1/4 inch.
- F. When most of the water glaze or sheen has disappeared and before the concrete becomes nonplastic, give the surface of the pavement a broomed finish with an approved fiber broom not less than 18 inches wide. Pull the broom gently over the surface of the pavement from edge to edge. Brooming shall be transverse to the line of traffic and so executed that the corrugations thus produced will be uniform in character and width, and not more than 1/8 inch in depth. Carefully finish the edge of the pavement along forms and at the joints with an edging tool. The brooming shall eliminate the flat surface left by the surface face of the edger.

- G. The finish surfaces of new and existing abutting pavements shall be flush and in alignment at their juncture.

#### **3.13 CONCRETE FINISHING EQUIPMENT PADS**

- A. After the surface has been struck off and screeded to the proper elevation, provide a smooth dense float finish, free from depressions or irregularities.
- B. Carefully finish all slab edges with an edger having a radius as shown in the Drawings.
- C. After removing the forms, rub the faces of the pad with a wood or concrete rubbing block and water until blemishes, form marks, and tool marks have been removed. The finish surface of the pad shall not vary more than 1/8 inch when tested with a 10 foot straightedge.
- D. Correct irregularities exceeding the above. See Article 3.6, Paragraph H, above.

#### **3.14 JOINTS - GENERAL**

- A. Place joints, where shown on the Shop Drawings and Drawings, conforming to the details as shown, and perpendicular to the finished grade of the concrete surface.
- B. Joints shall be straight and continuous from edge to edge of the pavement.

#### **3.15 CONTRACTION JOINTS**

- A. Cut joints to depth as shown with a grooving tool or jointer of a radius as shown or by sawing with a blade producing the required width and depth.
- B. Construct joints in curbs and gutters by inserting 1/8 inch steel plates conforming to the cross sections of the curb and gutter.
- C. Plates shall remain in place until concrete has set sufficiently to hold its shape and shall then be removed.
- D. Finish edges of all joints with an edging tool having the radius as shown.
- E. Score pedestrian pavement with a standard grooving tool or jointer.

#### **3.16 EXPANSION JOINTS**

- A. Use a preformed expansion joint filler material of the thickness as shown to form expansion joints.

- B. Material shall extend the full depth of concrete, cut and shaped to the cross section as shown, except that top edges of joint filler shall be below the finished concrete surface where shown to allow for sealing.
- C. Anchor with approved devices to prevent displacing during placing and finishing operations.
- D. Round the edges of joints with an edging tool.
- E. Form expansion joints as follows:
  - 1. Without dowels, about structures and features that project through, into, or against any site work concrete construction.
  - 2. Using joint filler of the type, thickness, and width as shown.
  - 3. Installed in such a manner as to form a complete, uniform separation between the structure and the site work concrete item.

### **3.17 CONSTRUCTION JOINTS**

- A. Locate longitudinal construction joints between slabs of vehicular pavement as shown on the Shop Drawing jointing plan and Drawings.
- B. Place transverse construction joints of the type shown, where indicated and whenever the placing of concrete is suspended for more than 30 minutes.
- C. Use a butt-type joint with dowels in curb and gutter if the joint occurs at the location of a planned joint.
- D. Use keyed joints with tiebars if the joint occurs in the middle third of the normal curb and gutter joint interval.

### **3.18 FORM REMOVAL**

- A. Forms shall remain in place at least 12 hours after the concrete has been placed. Remove forms without injuring the concrete.
- B. Do not use bars or heavy tools against the concrete in removing the forms. Promptly repair any concrete found defective after form removal.

### **3.20 CURING OF CONCRETE**

- A. Cure concrete by one of the following methods appropriate to the weather conditions and local construction practices, against loss of moisture, and rapid temperature changes for at least seven days from the beginning of the curing operation. Protect unhardened concrete from rain and flowing water. All equipment needed for adequate curing and protection of the concrete shall

- be on hand and ready to install before actual concrete placement begins. Provide protection as necessary to prevent cracking of the pavement due to temperature changes during the curing period. If any selected method of curing does not afford the proper curing and protection against concrete cracking, remove and replace the damaged pavement and employ another method of curing as directed by the Resident Engineer.
- B. Burlap Mat: Provide a minimum of two layers kept saturated with water for the curing period. Mats shall overlap each other at least 150 mm (6 inches).
  - C. Impervious Sheeting: Use waterproof paper, polyethylene-coated burlap, or polyethylene sheeting. Polyethylene shall be at least 4 mils (0.1 mm) in thickness. Wet the entire exposed concrete surface with a fine spray of water and then cover with the sheeting material. Sheets shall overlap each other at least 12 inches (300 mm). Securely anchor sheeting.
  - D. Liquid Membrane Curing:
    - 1. Apply pigmented membrane-forming curing compound in two coats at right angles to each other at a rate of 200 square feet per gallon (5 m<sup>2</sup>/L) for both coats.
    - 2. Do not allow the concrete to dry before the application of the membrane.
    - 3. Cure joints designated to be sealed by inserting moistened paper or fiber rope or covering with waterproof paper prior to application of the curing compound, in a manner to prevent the curing compound entering the joint.
    - 4. Immediately re-spray any area covered with curing compound and damaged during the curing period.

### **3.21 CLEANING**

- A. After completion of the curing period:
  - 1. Remove the curing material (other than liquid membrane).
  - 2. Sweep the concrete clean.
  - 3. After removal of all foreign matter from the joints, seal joints as specified.
  - 4. Clean the entire concrete of all debris and construction equipment as soon as curing and sealing of joints has been completed.

### **3.22 PROTECTION**

The contractor shall protect the concrete against all damage prior to final acceptance by the Government. Remove concrete containing excessive cracking, fractures, spalling, or other defects and reconstruct the entire section between regularly scheduled joints, when directed by the Resident Engineer, and at no additional cost to the Government. Exclude traffic from vehicular pavement until the concrete is at least seven days old, or for a longer period of time if so directed by the Resident Engineer.

### **3.23 FINAL CLEAN-UP**

Remove all debris, rubbish and excess material from the Station.

- - - E N D - - -

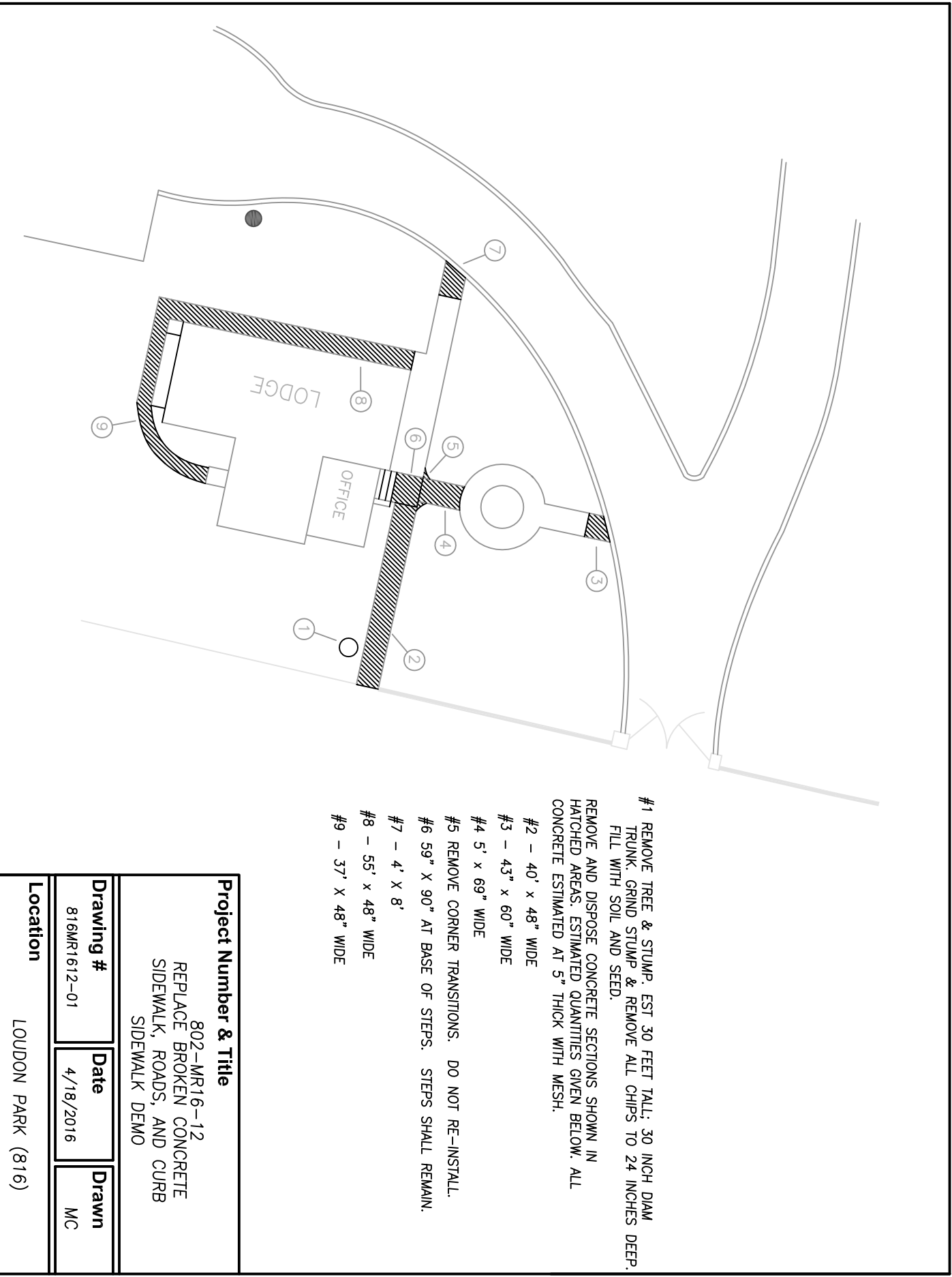

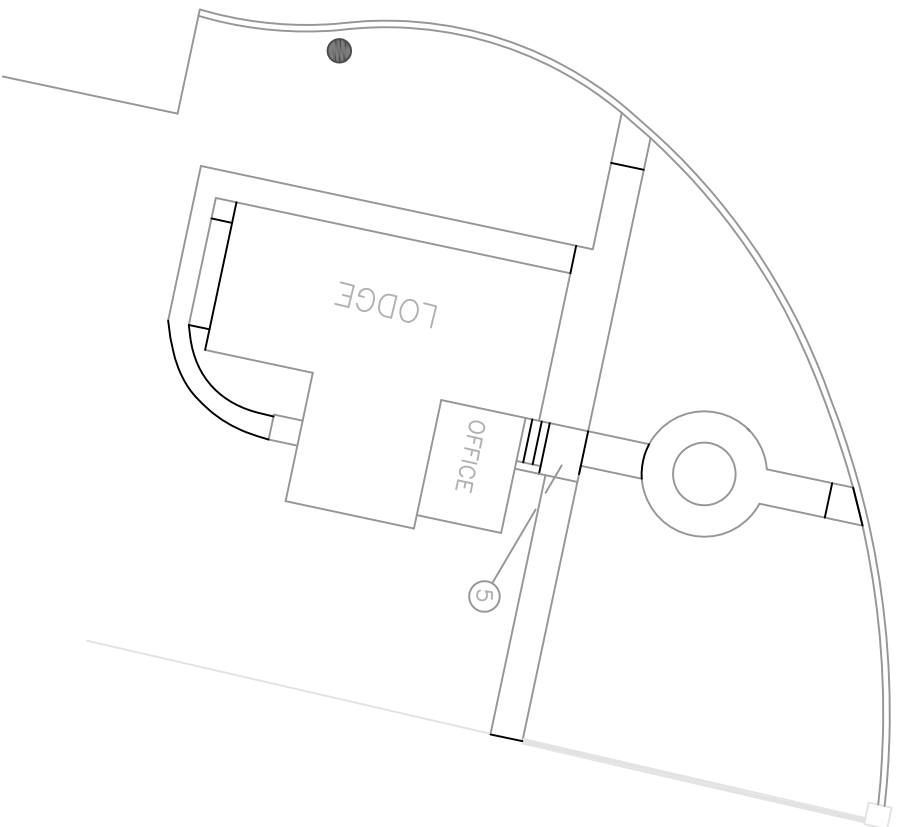

**NOTES:**

1. CONTRACTOR SHALL PREPARE SITE TO INSTALL 5" THICK, 4000 PSI CONCRETE WALK OVER 4" CRUSHED STONE AS SHOWN ON THE SIDEWALK DETAIL. ALL DEBRIS SHALL BE PROPERLY REMOVED AND DISPOSED OFF SITE.
2. WALKING SURFACE DIMENSIONS SHOULD MATCH WHAT WAS REMOVED.
3. CONTRACTOR SHALL REPAIR ALL DAMAGED TURF AND RESTORE GRADE AFTER FORMS ARE REMOVED. CEMETERY COR WILL ADVISE WHAT SEED MIXTURE SHOULD BE USED FOR TURF REPAIRS.
4. CONTRACTOR SHALL PROVIDE A SKETCH FOR APPROVAL INDICATING ALL AREAS FOR PLANNED EXPANSION JOINTS.
5. THE EDGE OF THIS SECTION SHALL ALIGN WITH THE EDGE OF THE CONCRETE STEP TO ELIMINATE A SMALL GRASSY POCKET.

**Project Number & Title**

802-MR16-12  
 REPLACE BROKEN CONCRETE  
 SIDEWALK, ROADS, AND CURB  
 SIDEWALK INSTALL

**Drawing #**

816MR1612-02

**Date**

4/18/2016

**Drawn**

MC

**Location**

LOUDON PARK (816)

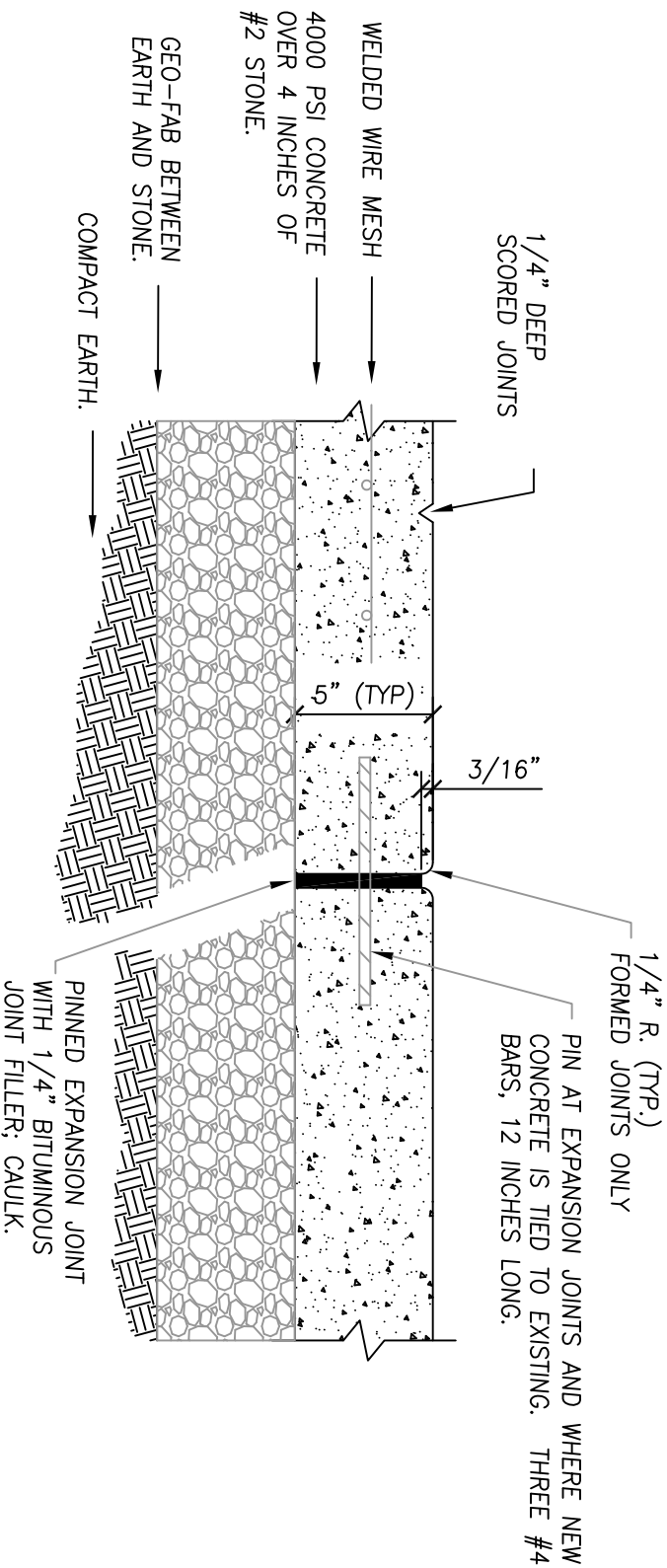

**NOTES:**

1. PINNED EXPANSION JOINTS SHALL BE LOCATED WHERE SIDEWALK TRANSITIONS, ABUTS CONCRETE CURB, AT BUILDING, WHERE JOINED TO EXISTING SIDEWALK. SPACING BETWEEN EXPANSION JOINTS SHALL NOT EXCEED 16 FEET.
2. ONE-QUARTER INCH BITUMINOUS JOINT FILLER SHALL BE INSTALLED AT EXPANSION JOINT LOCATIONS AND SHALL EXTEND THE FULL DEPTH OF THE CONCRETE. EXPANSION JOINTS SHALL BE CAULKED.
3. NEW SIDEWALK SHALL HAVE 4x4-W1.4xW1.4 STEEL REINFORCEMENT MESH. USE ONLY SHEETS, PLACE MESH ON CHAIRS.
4. CONCRETE SHALL BE FINISHED BY MEANS OF A FLOAT, STEEL TROWELLED AND BROOMED WITH A FINE BRUSH IN A TRANSVERSE DIRECTION.
5. 1/4" DEEP SCORED JOINTS (TYP) SPACED AT 4' OR EQUAL TO SIDEWALK WIDTH.

**Project Number & Title**

802-MR16-12  
REPLACE BROKEN CONCRETE  
SIDEWALK, ROADS, AND CURB  
SIDEWALK DETAIL

**Drawing #**

816MR1612-03

**Date**

4/18/2016

**Drawn**

MC

**Location**

LOUDON PARK (816)



COORDINATE EXACT START AND STOP LOCATION WITH COR.  
THE REPAIR IN THIS SECTION INCLUDES BOTH THE ROAD AND CURB. CURB ACCESS POINTS TO GRASSY AREAS SHALL BE RESTORED IN-KIND IN SAME LOCATIONS. THIS AREA SHALL BE COMPLETED PRIOR TO START OF REPAIR AT ENTRANCE.

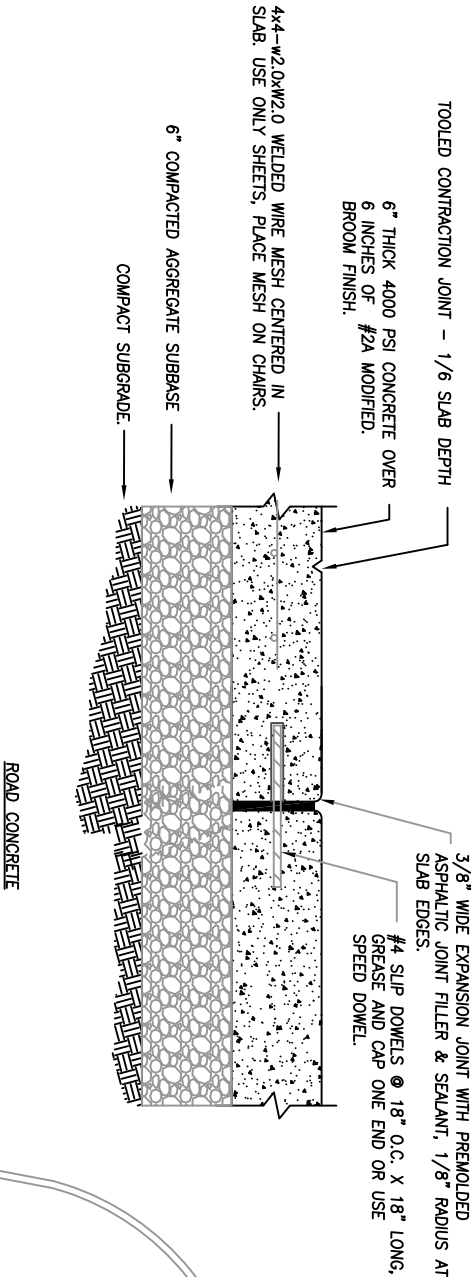

TAKE REPAIR TO 3 FEET BEYOND EXISTING CRACK IN DRIVEWAY THIS SIDE.

TAKE REPAIR TO 45 FEET THIS SIDE.

REPLACE 8' OF GUTTER/CURB. COORDINATE EXACT LOCATION WITH COR.

ESTIMATE START AT 2 FEET BEYOND EXISTING CRACK IN DRIVEWAY CONCRETE.

THE REPAIR IN THIS AREA INCLUDES REPLACING THE CONCRETE ROAD AND SELECTED GUTTER/CURB AREAS AS NOTED. CLEAN OUT STORM BASIN AND INSPECT FOR STRUCTURAL INTEGRITY. REPORT ANY DEFICIENCIES FOUND. REPLACE GUTTER/CURB TO 6 FEET EACH SIDE OF BASIN. REPLACE 8 FEET OF CURB AS INDICATED.

GUTTER/CURB PROFILE SHALL MATCH EXISTING AND BE REPLACED DIMENSIONALLY IN-KIND.

EXPANSION JOINTS SHALL BE PLACED WHERE NEW CONCRETE ABUTS EXISTING. MAXIMUM SPACING BETWEEN EXPANSION JOINTS SHALL NOT EXCEED 15 FEET. ALL EXPANSION JOINTS SHALL BE DOWELED AS SHOWN.

CONCRETE TESTING SHALL INCLUDE THREE CYLINDERS FOR EACH DELIVERY. ONE TESTED AT 15; A SECOND TESTED AT 30 DAYS. THE THIRD SHALL BE TESTED IN THE EVENT OF A SUSPECT TEST RESULT. SUBMIT TEST DOCUMENTS FOR APPROVAL.

Project Number & Title		
802-MR16-12 REPLACE BROKEN CONCRETE SIDEWALK, ROADS, AND CURB ROAD & CURB REPLACEMENT SECTIONS		
Drawing #	Date	Drawn
816MR1612-04	4/18/2016	MC
Location		
LOUDON PARK (816)		