

three inches = one foot
one and one half inches = one foot
one inch = one foot
three quarters inch = one foot
one half inch = one foot
three eighths inch = one foot
one quarter inch = one foot
one eighth inch = one foot

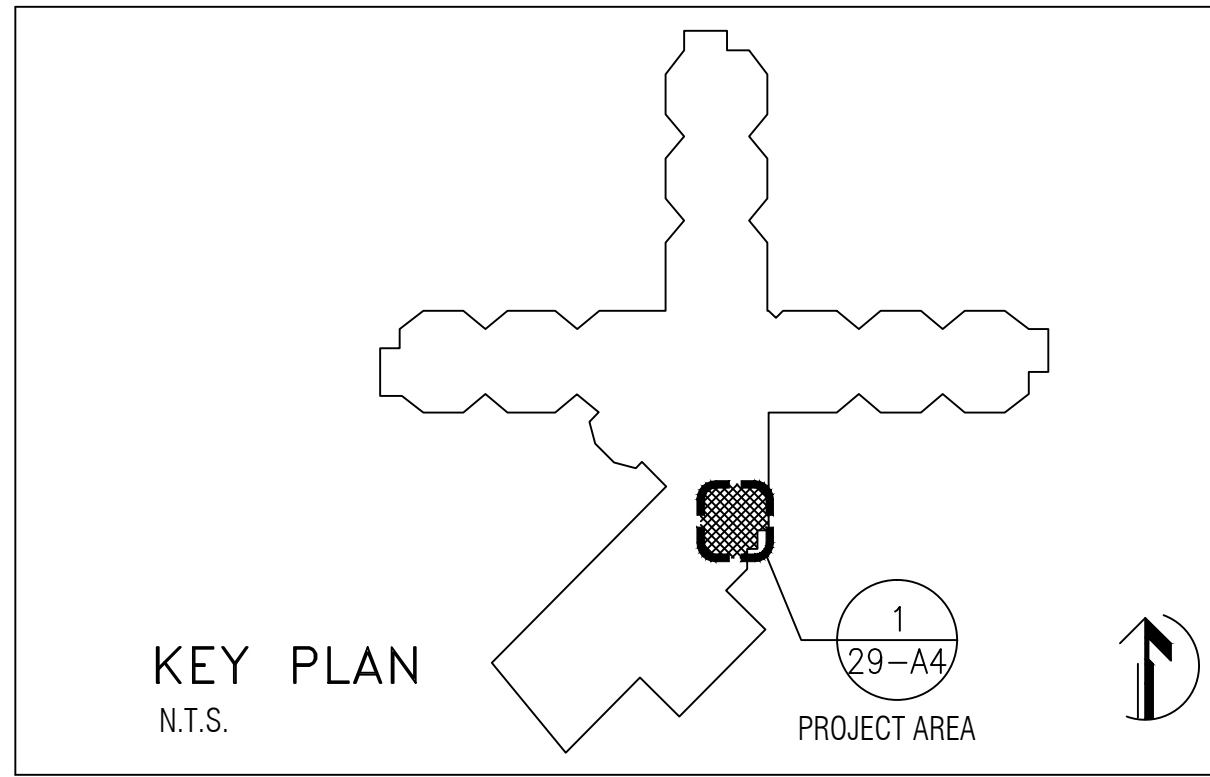
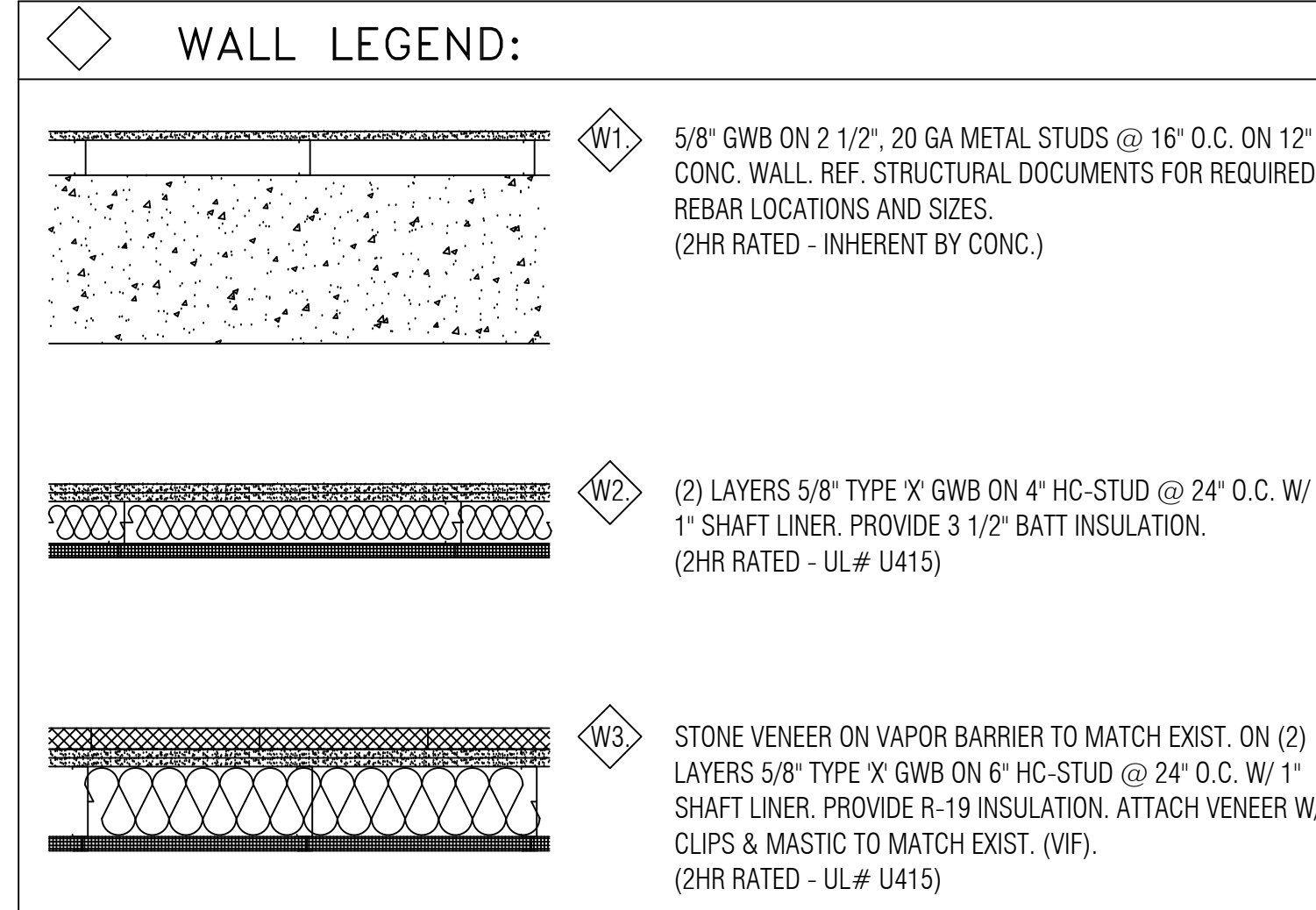
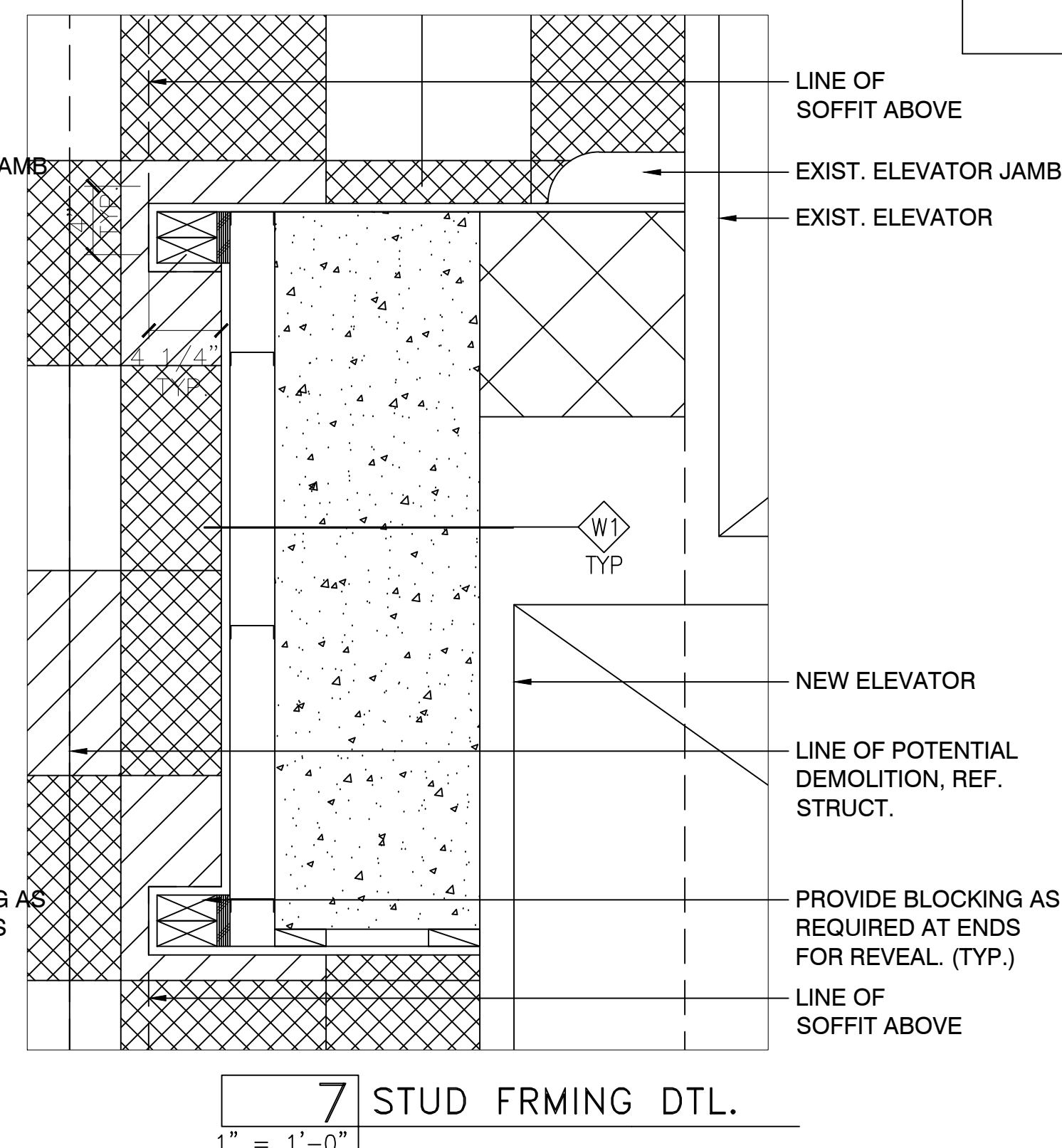
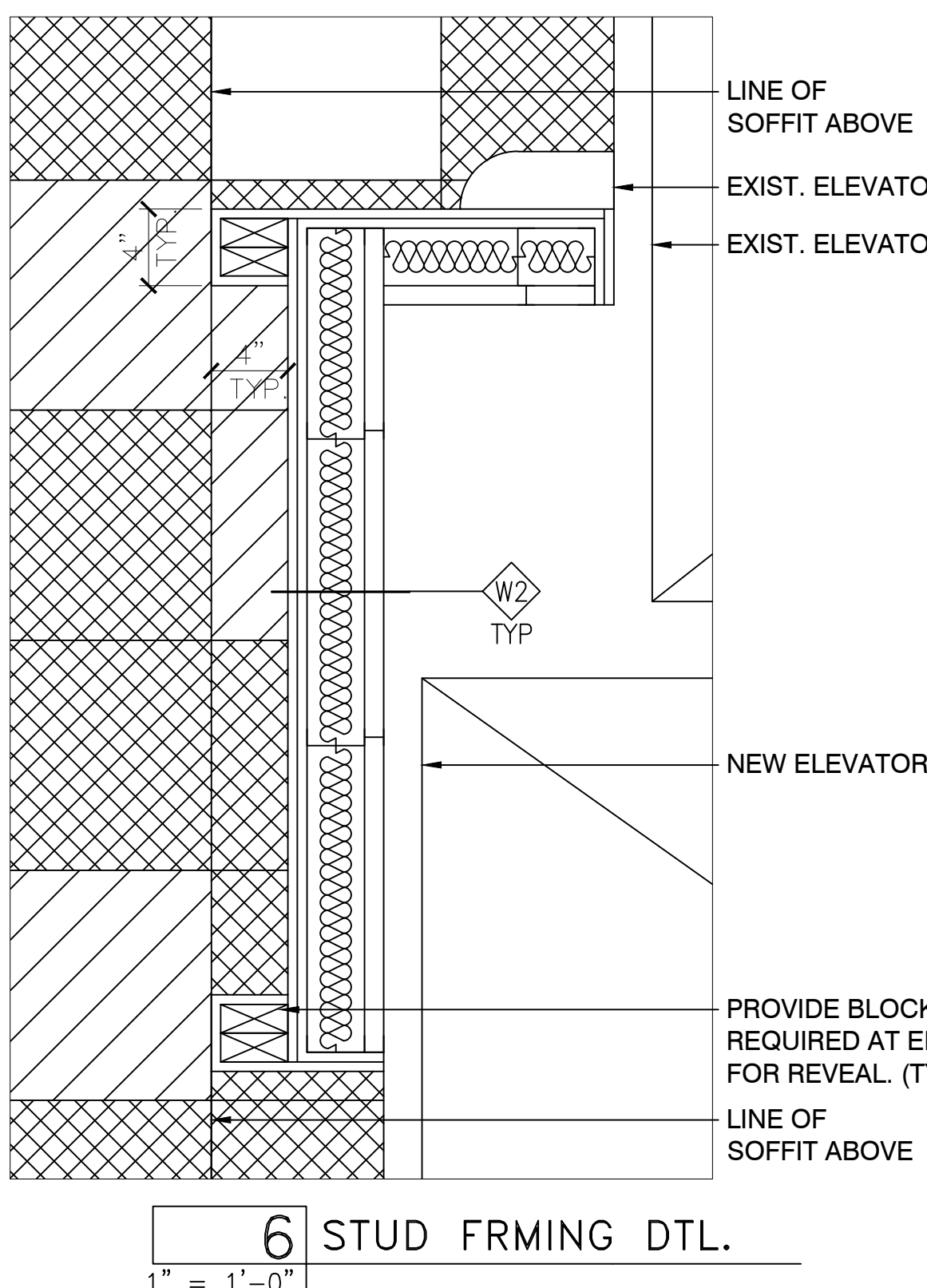
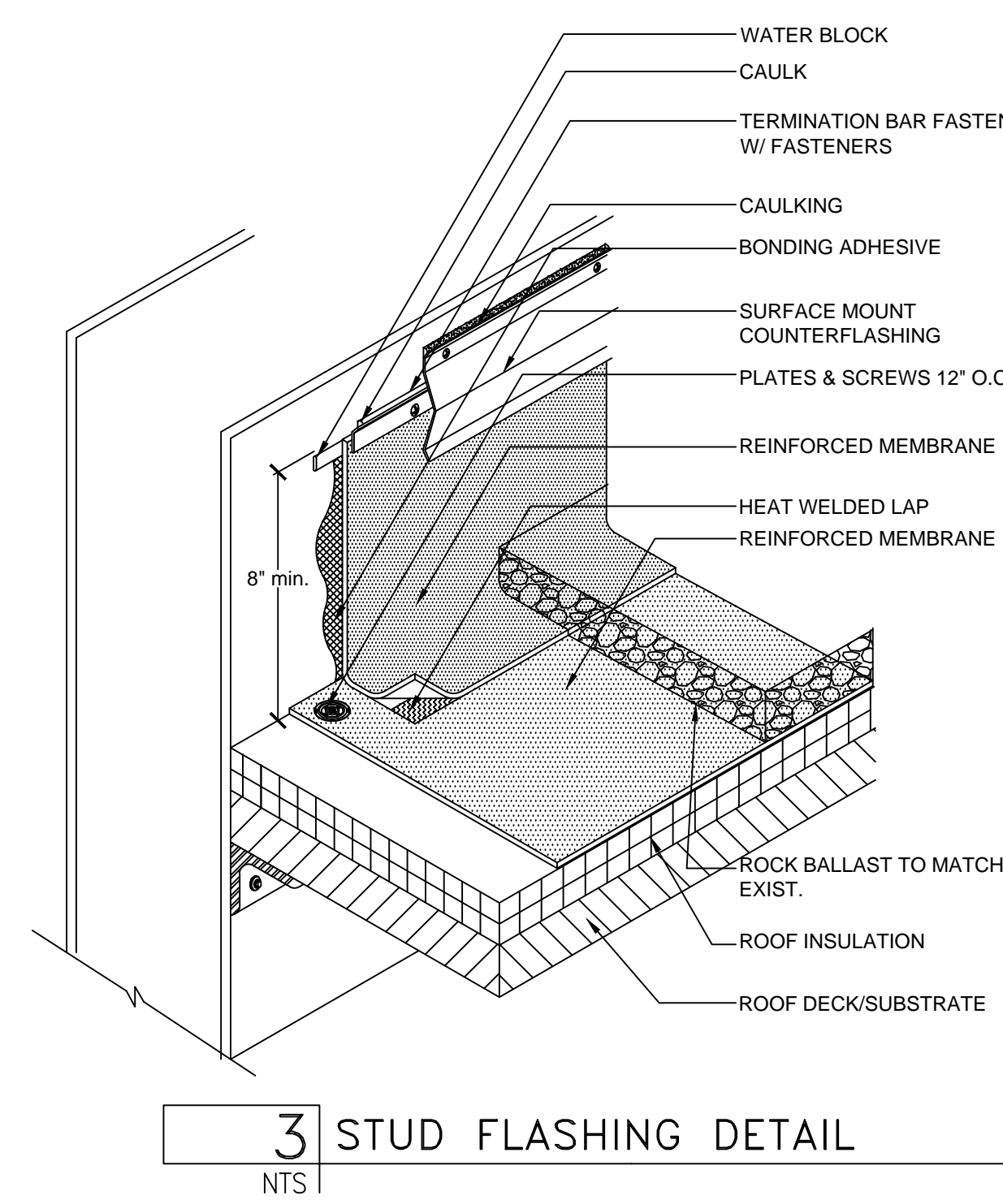
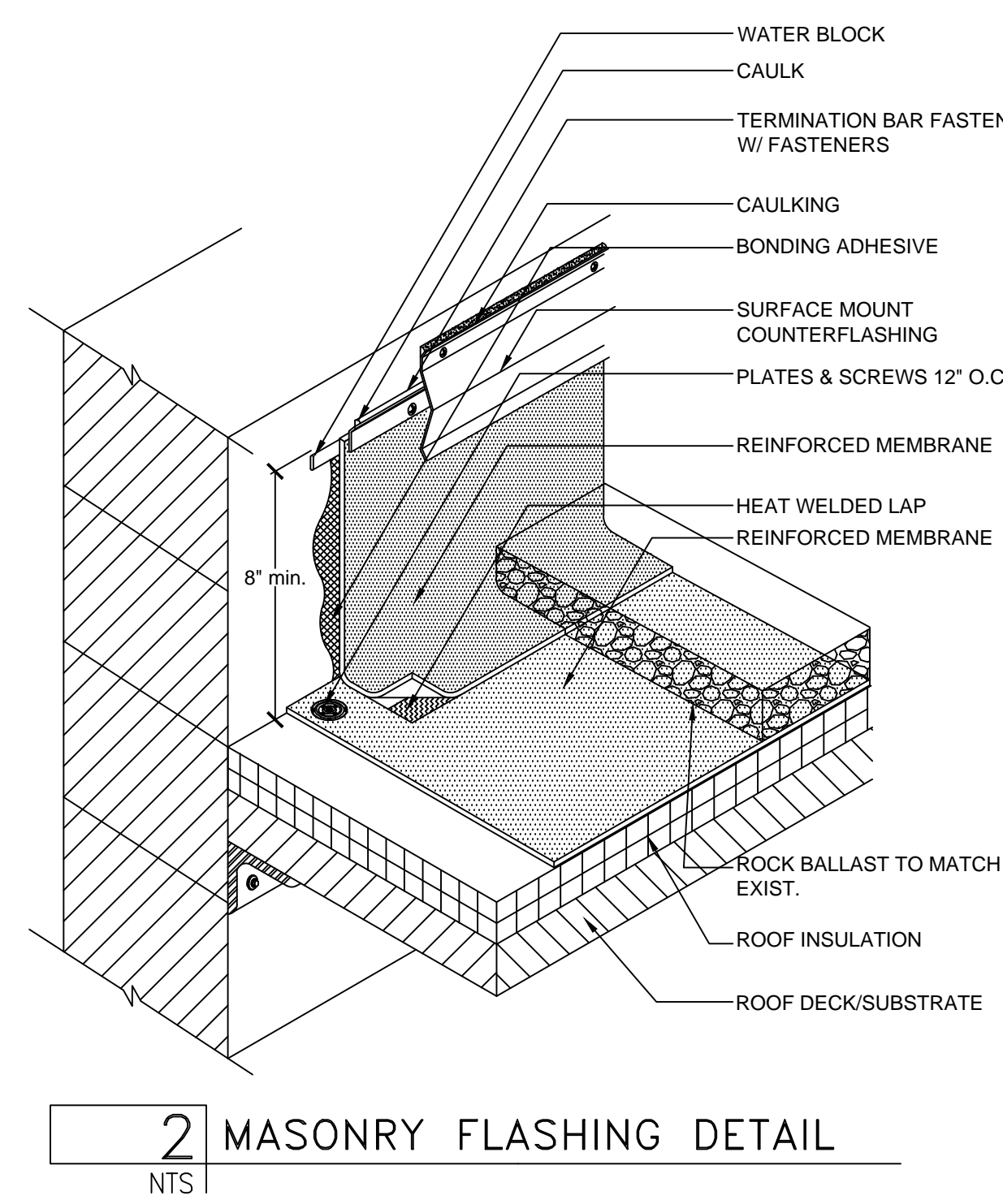
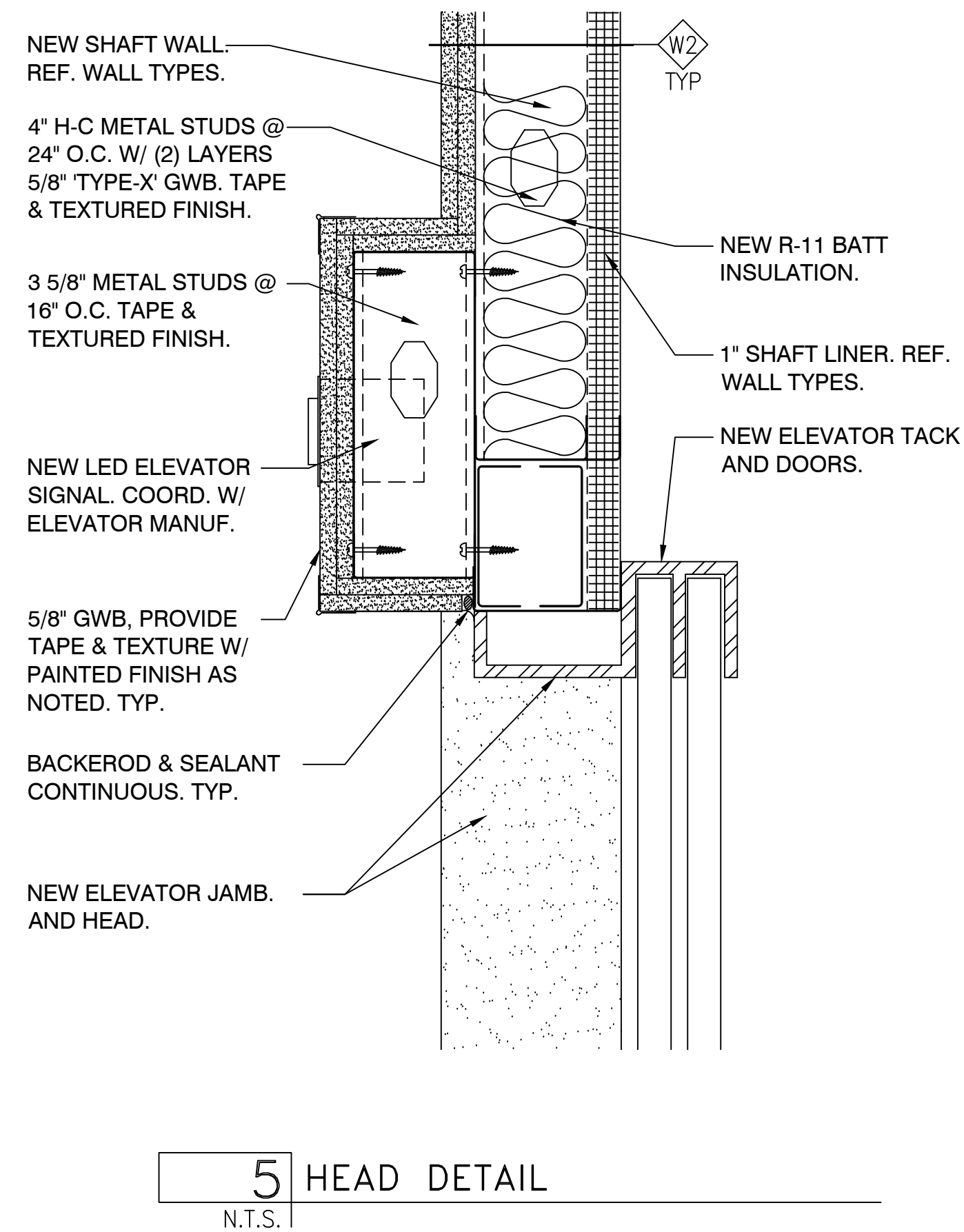
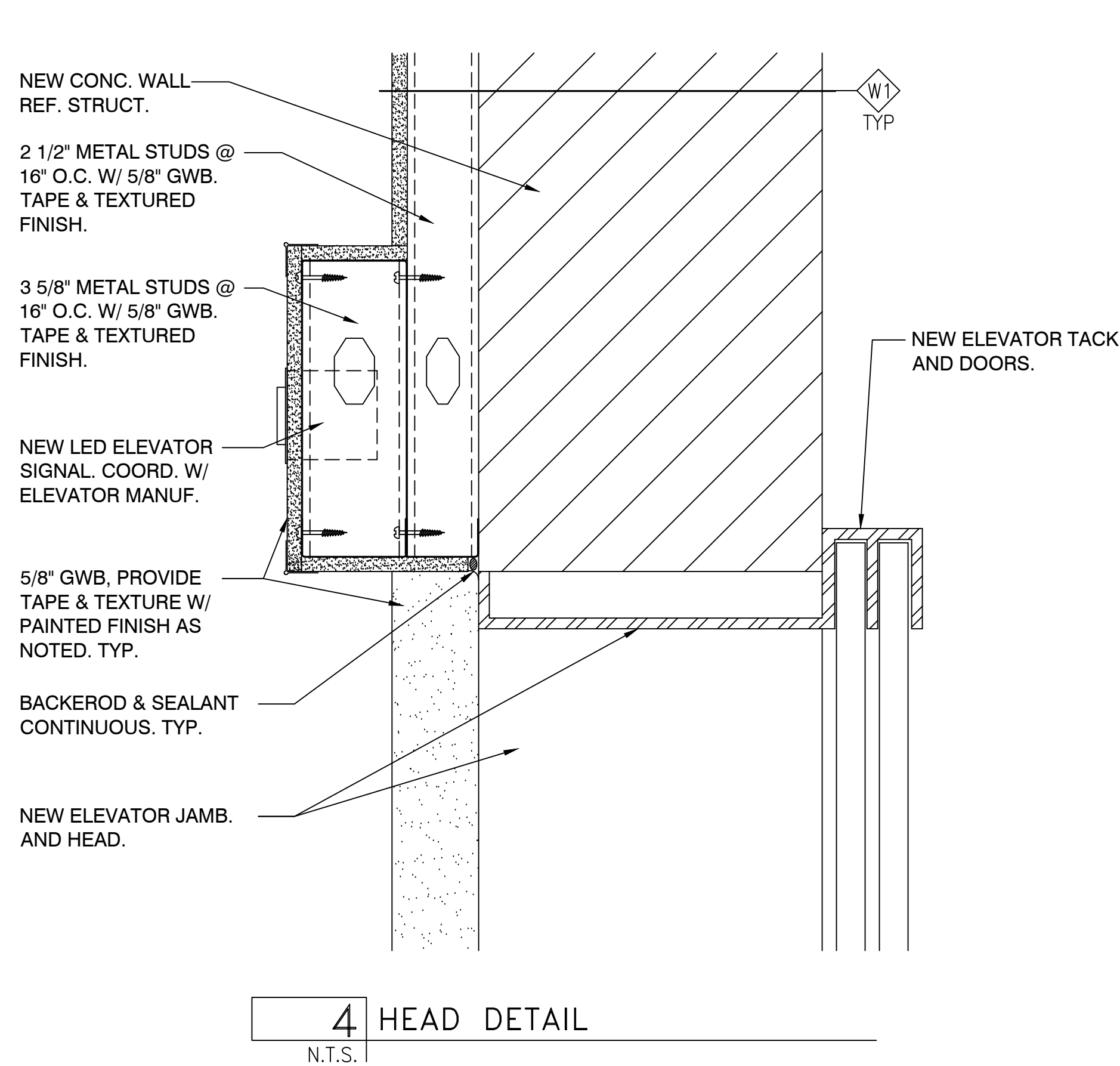
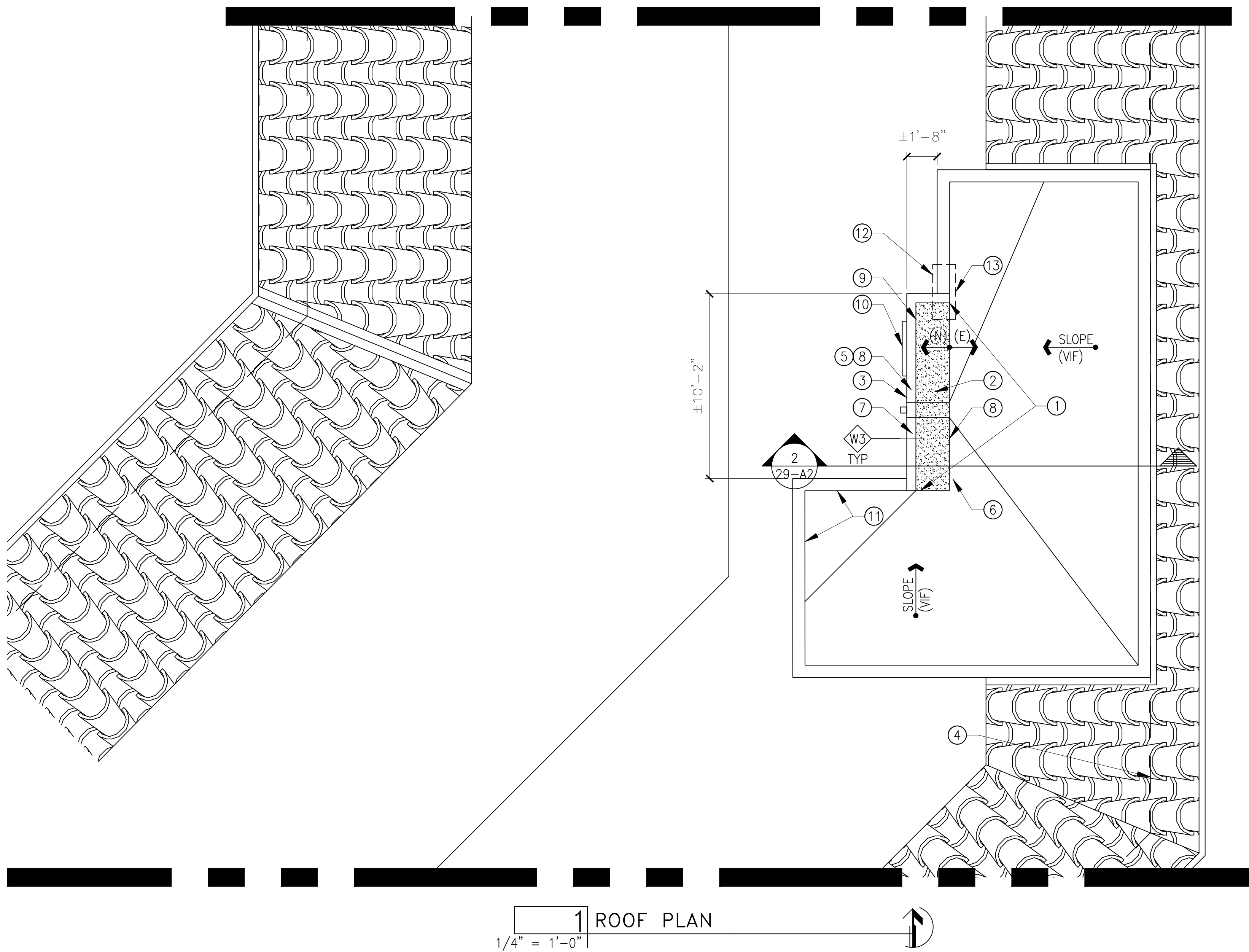

GENERAL NOTES:

- COORDINATE ALL WORK W/ MECHANICAL & ELECTRICAL PLANS FOR ADDITIONAL REQUIREMENTS.
- VERIFY ALL CONDITIONS PRIOR TO START OF WORK.
- DEMOLITION AND NEW CONSTRUCTION SHALL BE COORDINATED WITH MEDICAL FACILITY TO MINIMIZE DISRUPTION DURING NEW WORK.
- PATCHING AND REPLACEMENT OF EXISTING FINISHES SHALL BE OF EQUAL OR GREAT VALUE. MATCH TO EXISTING COLORS AND TEXTURES.
- EXISTING ELEVATOR SHAFT WALLS & WALLS OF EQUIPMENT ROOMS ARE FIRE RATED. ANY PENETRATIONS THROUGH WALL OR FACE OF WALL SHALL BE FIRE STOPPED TO MAINTAIN RATINGS.

ROOF KEYNOTES:

- NOT ALL KEYNOTES USED
- EXISTING ROOF STRUCTURE AND FRAMING TO CONNECT WITH NEW ELEVATOR SHAFT. REF. STRUCTURAL DRAWINGS FOR ADDITIONAL REQUIREMENTS.
 - NEW SLOPING ROOF. SECTION TO MATCH EXIST. SLOPE.
 - SAW CUT AND MODIFY CONC. ROOF DECK AS REQUIRED. REF. STRUCTURAL DOCUMENTS FOR ADDITIONAL REQUIREMENTS.
 - NEW EXTERIOR ELEVATOR SHAFT WALL. SEE WALL TYPES.
 - MODIFY EXISTING ROOF TO MAINTAIN CRICKET AS REQ'D FOR POSITIVE DRAINAGE.
 - RELOCATE EXIST THRU-WALL SCUPPER & DOWN SPOUT. PROVIDE PAINTED FINISH.
 - PATCH EXIST MEMBRANE ROOFING AS REQ'D TO MAINTAIN ROOF WARRANTY. PROVIDE NEW ROCK BALLAST TO MATCH EXIST.
 - PROVIDE NEW PARAPET AND STONE VENEER CAP TO MATCH EXISTING. SEAL WEATHER TIGHT.
 - RELOCATE 36"x36" VENT & FIRE DAMPER SEE ELECTRICAL FOR ADDITIONAL REQUIREMENTS.
 - EXISTING TO REMAIN.
 - REMOVE ALL CUT STONE VENEER AROUND VENT OPENING AND SALVAGE FOR RE-USE. PATCH W/ NEW/SALVAGE STONE VENEER TO MATCH EXISTING.
 - REMOVE AND RELOCATE EXISTING VENT & DAMPER.

CONSULTANTS:			ARCHITECT/ENGINEERS:		Drawing Title ROOF-PLAN DETAILS		Project Title ELEVATOR REPAIRS AND UPGRADES, BUILDINGS 29		Project Number VA 504-11-105 Building Number 29		Office of Construction and Facilities Management
Revisions:			SBBL Architecture + Planning 1001 North Alvernon Way #105, Tucson, Arizona 85711 e: sbbl@sbbi.biz		Approved: CHIEF ENGINEERING Approved: ASSOCIATE DIRECTOR Approved: FACILITY DIRECTOR		Location VAMC - THOMAS E. CREEK Date 2.18.10 Checked KI Drawn BM		Drawing Number 29-A4 Dwg. of 8		