

- NOTES BY SYMBOL
- ① EXISTING FIRE ALARM DEVICE. FIRE ALARM CONTRACTOR SHALL FIELD VERIFY INTEGRITY OF EXISTING SYSTEM AND COMPLIANCE WITH CURRENT LOCAL CODES. EXISTING FIRE ALARM DEVICES AND PANELS ARE TO BE BROCK INTO NEW ELEVATOR CONTROLLERS. REFER TO DETAIL 2/29MEP2 FOR ASME-A17.1 COMPLIANCE.

- ② DURING REMOVAL OF EXISTING ELEVATOR CONTROLS, REMOVE EXISTING CONDUCTORS BACK TO EXISTING FUSED DISCONNECT. REPLACE EXISTING FUSE WITH A 150 AMP CARTRIDGE. EXTEND 3/4" Ø, #66 IN 2-1/2" CONDUIT TO NEW ELEVATOR CONTROLLER. CONTRACTOR SHALL FIELD VERIFY THAT EXISTING SHUNT TRIP MECHANISM IS OPERATIONAL. EXISTING ELEVATOR #1 SHALL REMAIN OPERATIONAL THROUGHOUT REDEMPTION OF F2.

- ③ EXISTING 1-1/4" CHILLED WATER SUPPLY AND RETURN LINES. CONTRACTOR SHALL HOT TAP AND EXTEND LINES TO NEW CHILLED WATER AIR HANDLING UNIT AHU-2 NOTED.

- ④ EXTEND 3/4" CONDENSATE TO FLOOR DRAIN IN ELEVATOR MECHANICAL ROOM.

- ⑤ NEW COOLING ONLY UNIT AHU-2, REFER TO SCHEDULE ON 29-MEP2. CONTRACTOR SHALL PROVIDE 120V/240V ELECTRICAL SERVICE TO AHU-2. EXISTING 120V/240V ELECTRICAL SERVICE OFF OF UNIT AND EXTEND TO EXISTING 18X12 GRILLE TO REMAIN IN THIS ROOM. PROVIDE NEW 12X12 RETURN AIR GRILLE EQUAL TO TITUS SERIES 350. PROVIDE THERMOSTAT AND TIE INTO EXISTING BAS SYSTEM.

- ⑥ EXISTING EMERGENCY DISTRIBUTION PANEL, ECPD.

- ⑦ EXISTING ONION TRANSFER SWITCH. CONTRACTOR SHALL EXTEND (2) DRY CONTACTS FROM THE BOTH ELEVATOR CONTROLLERS TO THIS LOCATION. GENERATOR/AIS TRANSFER SWITCHES SHALL BE PROGRAMMED TO MEET SCHMIDT ELECTRICAL TRANSFER REQUIREMENTS.

- ⑧ PROVIDE 2#12, #126, 1/2" CONDUIT VIA AN EXISTING 20X1P BREAKER IN PANEL EGB AND EXTEND LINES TO AHU-2. PROVIDE A 240/1/30 DISCONNECT.

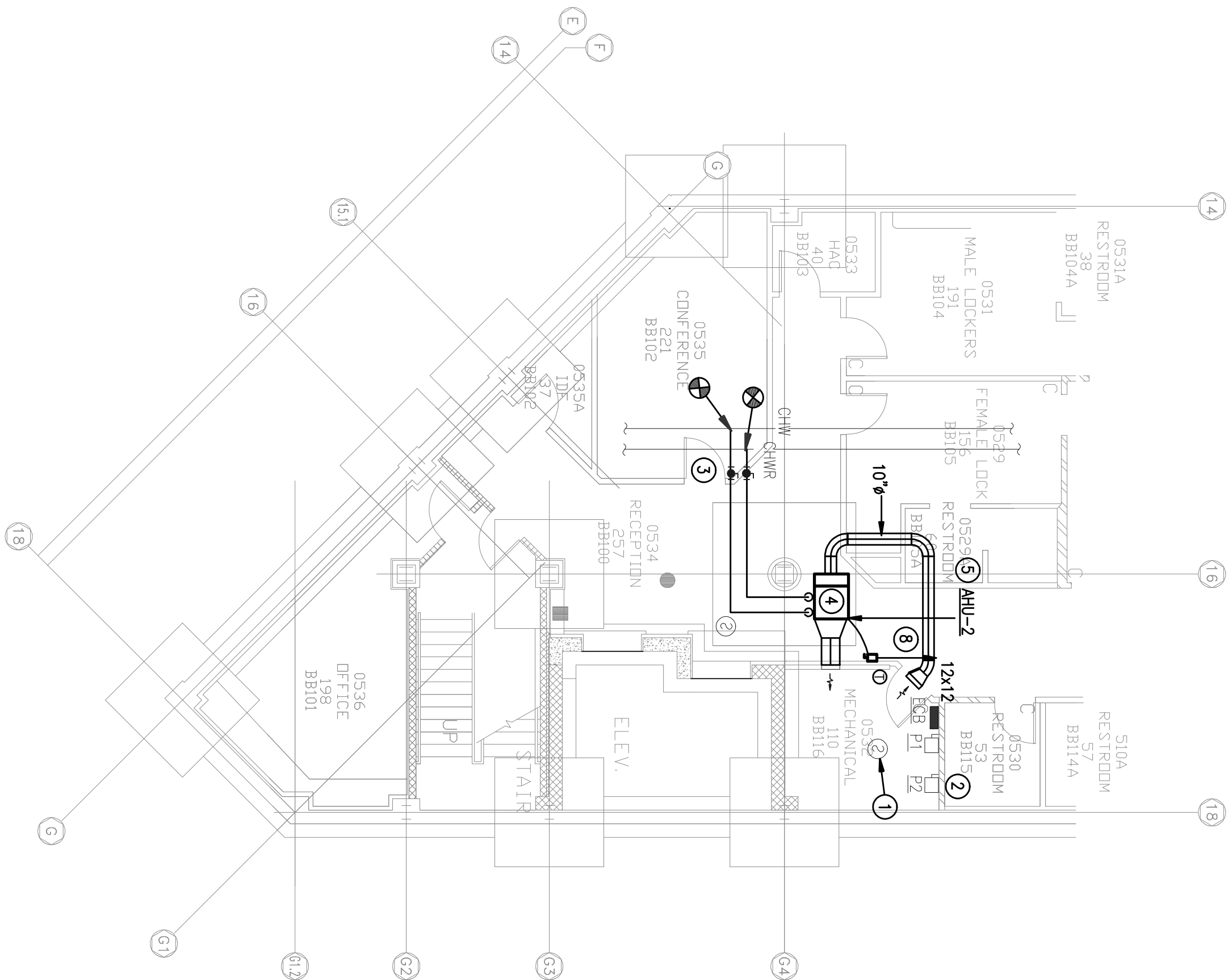

1 BLDG. #29, BASEMENT FLOOR PLAN-MEP

1/8" = 1'-0"

1 BLDG. #29, BASEMENT FLOOR PLAN-MEP

1/16" = 1'-0"

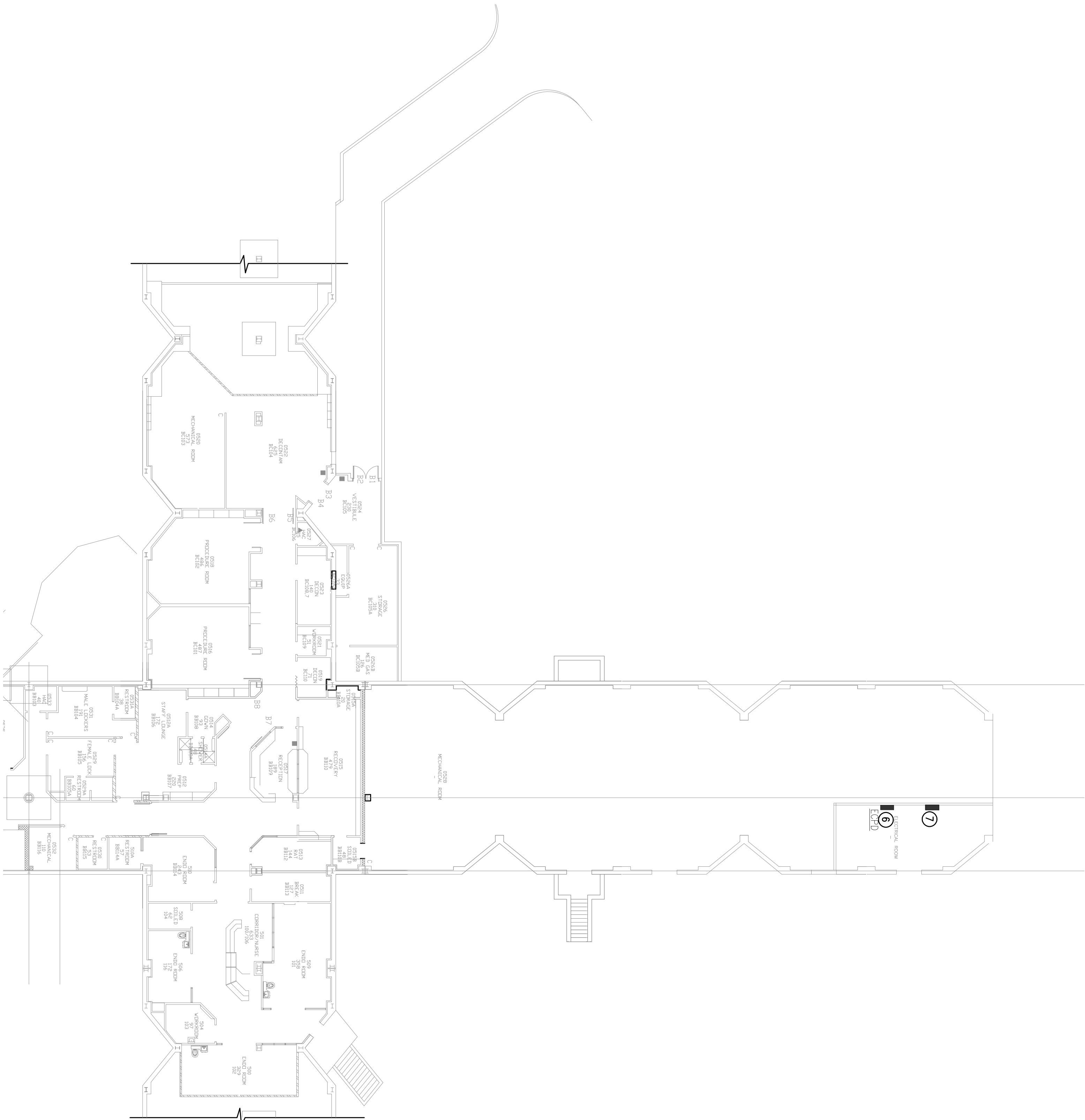

REVISIONS	DATE	DESCRIPTION

CONSULTANTS:



ARCHITECT/ENGINEERS:



SBL Architecture + Planning
1001 North Alvernon Way #105, Tucson, Arizona 85711
e: sblh@sblh.biz

Drawing Title	Project Title	Project Number
BASEMENT-FLOOR-PLAN-MEP	ELEVATOR REPAIRS AND UPGRADES, BUILDINGS 29	VA 504-1I-105
Approved Project Director	Location VAMC - THOMAS E CREEK	Building Number 29
Date 02/18/2020	Checked	Drawn
		29-MEP1

100% CDS

Office of
Construction
and Facilities
Management

