



1C SITE PLAN
1 : 1500



①D 3D MODEL

DEDUCTIVE ALTERNATES

Deduct	
1	Delete one elevator (shaft to remain)
2	Delete the generator
3	Delete the glazing and HVAC components from the overhead connector
4	Delete Terazzo tile from floors and walls of corridors & lobbies
5	Use storefront windows in lieu of curtain wall
6	Paint in lieu of tile
7	Delete the penthouse structure
8	Fixed furnishings in lieu of Herman Miller
9	Use T5 28 watt lighting in lieu of LED lighting
10	Use stucco in lieu of brick
11	Delete the entire overhead connector

SHEET INDEX

	FIRE SAFETY INFORMATIONS
G-100	COVER SHEET / SHEET INDEX
G-100A	CODE ANALYSIS
G-101	CODE, FIRE AND LIFE SAFETY / SYMBOLS-FIRST FLOOR PLAN
G-102	CODE, FIRE AND LIFE SAFETY / SYMBOLS-SECOND FLOOR PLAN
G-102A	CODE, FIRE AND LIFE SAFETY / SYMBOLS-SECOND FLOOR PLAN (CONNECTOR DEDUCT)
G-103	LEGENDS AND ABBREVIATIONS
	ARCHITECTURAL DRAWINGS
A-001	SITE PLAN
A-002	LANDSCAPE PLAN

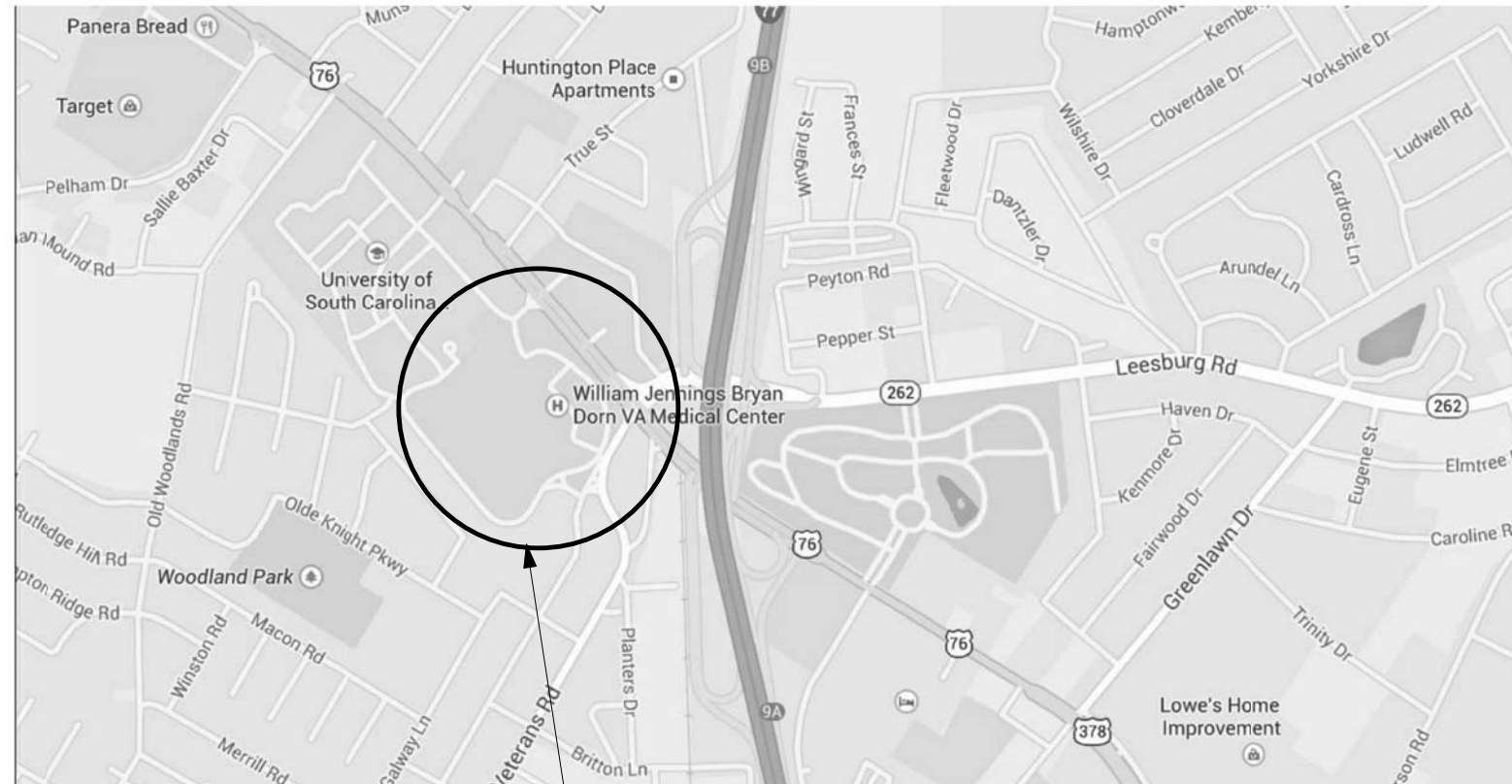

PROJECT LOCATION

VICINITY MAP

BUILDING INFORMATION

2012 IBC, 2015 NFPA 101: LATEST ADDITION
OCCUPANCY: IBC B BUSINESS
CLASS OF CONSTRUCTION: IBC II-B NON-COMBUSTIBLE
BUILDING FULLY SPRINKLERED: UNLIMITED AREA

FIRE RATINGS	IN HOUR
BEARING WALLS & COLUMNS	0
TRUSSES, GIRDERS, BEAMS	0
FLOOR CONSTRUCTION	0
ROOF CONSTRUCTION	0
SHAFTS	1

AREA SQUARE FOOTAGE	RENOVATION AREA
FIRST FLOOR	12,304.5 SF
SECOND FLOOR	12,029 SF
CONNECTOR	699.5/2 SF
PENTHOUSE	3272/2 SF
SHAFTS AND MISC OPENINGS	1,336.5 SF
TOTAL	24,983 SF

SHEET INDEX

A-102	SECOND FLOOR DEMOLITION AND NOTES
A-201	FIRST FLOOR PLAN
A-201S	FIRST FLOOR-SPACE PLANNING
A-202	SECOND FLOOR PLAN
A-202S	SECOND FLOOR-SPACE PLANNING
A-203	ROOF PLAN
A-203A	ROOF PLAN- (PENTHOUSE DEDUCT)
A-204	PENT HOUSE
A-210	ENLARGED FLOOR PLANS AT LOBBY AND CONNECTOR
A-211	ENLARGED FLOOR PLANS
A-212	ENLARGED FLOOR PLANS
A-213	ENLARGED FLOOR PLANS - STAIRS AND ELEVATOR
A-300	GENERAL NOTES- REFLECTED CEILING
A-301	FIRST FLOOR PLAN - REFLECTED CEILING PLAN AND NOTES
A-302	SECOND FLOOR PLAN - REFLECTED CEILING PLAN AND NOTES
A-401	EXTERIOR ELEVATIONS - RENOVATION AND NOTES
A-402	EXTERIOR ELEVATIONS - RENOVATION AND NOTES
A-501	BUILDING SECTIONS - RENOVATION AND NOTES
A-502	STAIR AND ELEVATOR SECTIONS - RENOVATION AND NOTES
A-506	EXTERIOR WALL SECTIONS
A-507	EXTERIOR WALL SECTIONS
A-508	EXTERIOR WALL SECTIONS
A-601	DETAILS -EXTERIOR
A-602	DETAILS -EXTERIOR
A-603	DETAILS -EXTERIOR
A-701	INTERIOR ELEVATIONS
A-702	INTERIOR ELEVATIONS
A-703	INTERIOR ELEVATIONS
A-800	DOOR SCHEDULE
A-801	DOORS AND FRAME DETAILS
A-901	DETAILS - INTERIOR (WALL TYPES)
A-902	DETAILS - INTERIOR
A-903	MISC. DETAILS
	CIVIL AND STRUCTURAL DRAWINGS
C-100	PROPOSED BUILDING LOCATION PLAN
C-101	PROPOSED UTILITY PLAN
C-102	PROPOSED STORMWATER PIPING PLAN
C-103	PROPOSED SANITARY SEWER PLAN
C-104	PROPOSED WATER AND GAS SUPPLY PLAN
C-105	PROPOSED ELECTRIC ROUTING PLAN
C-106	PROPOSED GRADING PLAN
S-001	STRUCTURAL NOTES
S-101	FOUNDATION PLAN
S-102	FOUNDATION PLAN DETAILS
S-103	SECOND FLOOR FRAMING PLAN
S-104	SECOND FLOOR FRAMING DETAILS
S-105	BUILDING ROOF FRAMING PLAN AND CONNECTOR ROOF FRAMING
S-106	BUILDING & CONNECTOR ROOF FRAMING AND WALL DETAILS
S-107	PENTHOUSE + A/H UNITS ROOF PLAN
S-108	PENTHOUSE & A/H UNIT SUPPORTS FRAMING DETAILS
S-109	SHEAR WALLS AND FOOTINGS
S-110	SHEAR WALL AND PENTHOUSE WALLS DETAILS
	INTERIOR DESIGN DRAWINGS
IF-101	FIRST FLOOR PLAN-FURNITURE
IF-102	SECOND FLOOR PLAN-FURNITURE
IN-103	FIRST FLOOR PLAN-FINISH
IN-104	SECOND FLOOR PLAN-FINISH
IN-105	FIRST FLOOR PLAN-SIGNAGE
IN-106	SECOND FLOOR PLAN-SIGNAGE
IN-201	INTERIOR ELEVATIONS AND LOBBY RECEPTION
IN-401	FIRST FLOOR PLAN-ENLARGE FURNITURE
IN-402	SECOND FLOOR PLAN-ENLARGED FURNITURE
I-701	FURNITURE SCHEDULE
I-702	FURNITURE SCHEDULE AND FINISH SCHEDULE
I-703	INTERIOR SIGNAGE SCHEDULE AND ELEVATIONS
	MECHANICAL
MH-001	GENERAL NOTES AND ABBREVIATIONS-HVAC
MH-002	SYMBOLS-HVAC
MH-101	FIRST FLOOR PLAN-HVAC
MH-102	SECOND FLOOR PLAN-HVAC

SHEET INDEX

	MECHANICAL
MH-103	ROOF FLOOR PLAN-HVAC
MH-301	SECTIONS-HVAC
MH-302	SECTIONS-HVAC
MH-303	SECTIONS-HVAC
MH-401	LARGE SCALE VIEWS- HVAC
MH-501	DETAILS-HVAC
MH-502	DETAILS-HVAC
MH-503	DETAILS-HVAC
MH-601	SCHEDULES-HVAC
MH-602	SCHEDULES-HVAC
MH-701	FIRST FLOOR AIR BALANCE PLAN-HVAC
MH-702	SECOND FLOOR AIR BALANCE PLAN-HVAC
MH-901	ISOMETRIC VIEWS - HVAC
MI-701	CONTROLS-HVAC
MI-702	CONTROLS-HVAC
MI-703	CONTROLS-HVAC
MI-704	CONTROLS-HVAC
MP-101	FIRST FLOOR PLAN-PIPING
MP-102	SECOND FLOOR PLAN-PIPING
MP-103	ROOF PLAN-PIPING
MP-301	SECTIONS-PIPING
MP-401	LARGE SCALE VIEWS-PIPING
MP-501	DETAILS-PIPING
MP-502	DETAILS-PIPING
MP-601	HOT WATER FLOW DIAGRAM
MP-602	CHILLED WATER FLOW DIAGRAM
MP-901	ISOMETRIC VIEW (OVERALL) -PIPING
MP-902	ENLARGED ISOMETRIC VIEW (MECH ROOM) - PIPING
MP-903	ISOMETRIC VIEW -PIPING-CHILLED WATER
MP-904	ISOMETRIC VIEW - PIPING-HOT WATER
	ELECTRICAL
ES-001	GENERAL NOTES AND ABBREVIATIONS
ES-002	ELECTRICAL SYMBOL LEGENDS
ES-100	ELECTRICAL SITE PLAN
EL-101	FIRST FLOOR PLAN-LIGHTING
EL-102	SECOND FLOOR PLAN-LIGHTING
EP-101	FIRST FLOOR PLAN-POWER
EP-102	SECOND FLOOR PLAN-POWER
EP-103	ROOF LEVEL PLAN-POWER, LIGHTING AND SYSTEMS
EY-101	FIRST FLOOR PLAN-SYSTEMS
EY-102	SECOND FLOOR PLAN-SYSTEMS
ES-401	ENLARGED ELECTRICAL PLANS
ES-501	ELECTRICAL DETAILS
ES-502	ELECTRICAL DETAILS
ES-503	PANELBOARD SCHEDULES
ES-504	PANELBOARD SCHEDULES
ES-505	PANELBOARD SCHEDULES
ES-506	PANELBOARD SCHEDULES
ES-601	POWER RISER DIAGRAM
ES-602	FIRE ALARM RISER DIAGRAM, NOTES AND OPERATION MATRIX
ES-603	SECURITY AND TELECOMMUNICATION SYSTEMS RISERS
ES-611	LIGHTING FIXTURE SCHEDULE
ES-612	LIGHTING CONTROL SYSTEM PANEL DETAIL AND NOTES
ES-613	MECHANICAL EQUIPMENT CONNECTION SCHEDULE AND DETAILS
	FIRE PROTECTION
FX-001	GENERAL NOTES , FLOW TEST AND SITE PLAN
FX-101	FIRST FLOOR SPRINKLER ZONE PLAN
FX-102	SECOND FLOOR SPRINKLER ZONE PLAN
FX-103	PENTHOUSE SPRINKLER ZONE PLAN
	PLUMBING
PL-001	SYMBOLS, LEGENDS AND ABBREVIATIONS
PL-101	FIRST FLOOR PLAN-PLUMBING-SANITARY WASTE AND VENT
PL-102	FIRST FLOOR PLAN-PLUMBING-DOMESTIC WATER AND GAS
PL-103	SECOND FLOOR PLAN-PLUMBING-SANITARY WASTE AND VENT
PL-104	SECOND FLOOR PLAN-PLUMBING-DOMESTIC WATER
PL-105	ROOF PLAN-PLUMBING
PL-401	ENLARGED SCALE PLANS
PL-501	DETAILS-PLUMBING
PL-601	SCHEDULES-PLUMBING
PL-610	ISOMETRIC DIAGRAMS

100% CONSTRUCTION DOCUMENTS

[illegible]

3/14/2016 2:09:06 PM

Plot Date

VA FORM 08-6231, OCT. 1978

Revisions:	Dates

CONSULTANTS:

ROWE PROFESSIONAL SERVICES COMPANY
Engineering • Surveying • Aerial Photography / Mapping
Landscape Architecture • Planning
511 Broadway Street, Myrtle Beach, SC 29577
Tel: 843.444.1020
www.rowepsc.com Fax: 843.446.3936

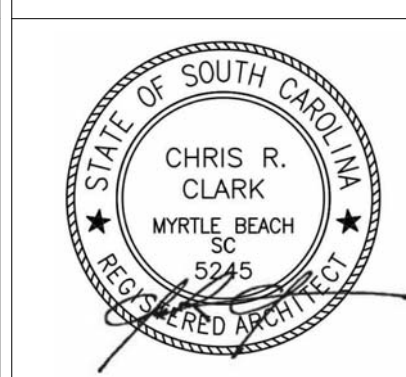

ARCHITECT/ENGINEERS:

URS
architects engineers planners
1000 Abernathy Road NE, Suite 900
400 Northpark Tower Center
Atlanta, Georgia 30328
Tel: 678.180.1800

aa+e
Accord Architects & Engineers
1101 Johnson Avenue,
Suite 104
Myrtle Beach, SC 29577
843.712.1470

Drawing Title

**CODE, FIRE AND LIFE SAFETY/
SYMBOLS-FIRST FLOOR**

Approved: Project Director

Project Title

**CONSTRUCT CLINIC
ADDITION TRACK 3 CLINIC
BUILD**

Location: WJBD VA MEDICAL CENTER
COLUMBIA, SC 29209

Date: 07/30/2015

Checked: CC

Drawn: SS

Project Number

544-302

Building Number

122

Drawing Number

G-101

**Office of
Facilities
Management**

Department of
Veterans Affairs

one thirty second inch = one foot

one sixteenth inch = one foot

one inch = one foot

three quarters inch = one foot

one half inch = one foot

three eighths inch = one foot

one quarter inch = one foot

one eighth inch = one foot

LIFE SAFETY RATED WALLS AND KEYNOTES

— FIRE RESISTIVE RATE WALLS, 1 HOUR
— FIRE RESISTIVE RATE WALLS, 2 HOUR
— FIRE RESISTIVE RATE WALLS, 3 HOUR
— FIRE RESISTIVE RATE WALLS, 4 HOUR
— FIRE RATED, SMOKE BARRIER WALLS 1 HOUR
— FIRE RATED, SMOKE BARRIER WALLS 2 HOUR
— FIRE RATED, SMOKE BARRIER WALLS 3 HOUR
— FIRE RATED, SMOKE BARRIER WALLS 4 HOUR

FE FIRE EXTINGUISHER CABINET
FACP FIRE ALARM CONTROL PANEL
FAAP REMOTE FA ANNUNCIATION PANEL
DOOR RELEASE
NURSE RELEASE
MANUAL PULL
FIRE EXIT SIGN

3B FIRE WALLS
1/4" = 1'-0"

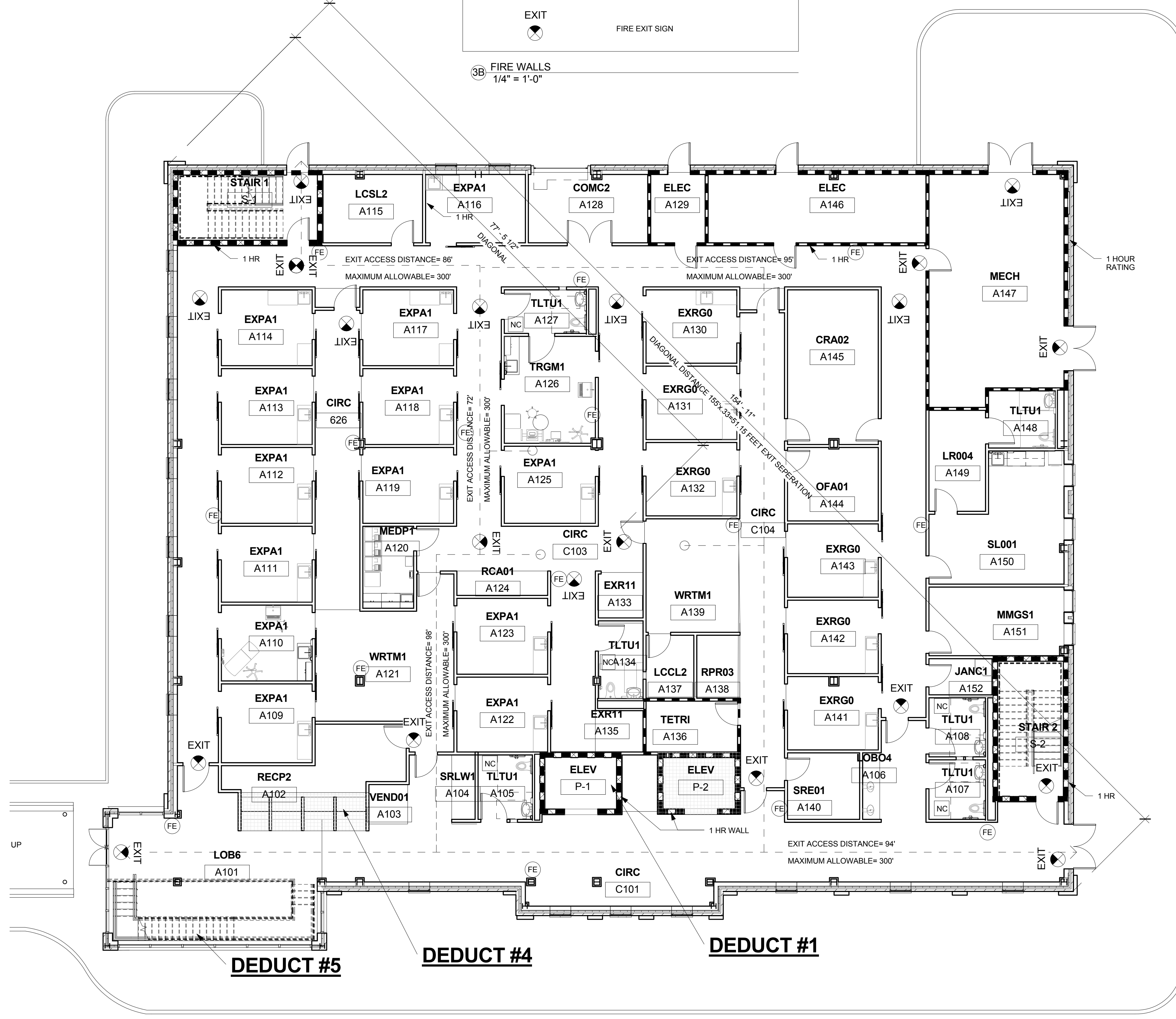

1F FIRST FLOOR-LIFE SAFETY PLAN
1/8" = 1'-0"

CODE INFORMATION

APPLICABLE CODES (IN ORDER OF AUTHORITY)

- VA FIRE PROTECTION DESIGN MANUAL
- NFC CODES CURRENT ADDITIONS WITH THE EXCEPTION NFPA 5000
- IBC 2012

OCCUPANCY CLASSIFICATION
BUSINESS OCCUPANCY (NFPA 101.3.3.178.3)

CONSTRUCTION CLASSIFICATION
TYPE IIB
FULLY SPRINKLED

RATING REQUIREMENTS BY BUILDING COMPONENT

STRUCTURAL FRAME -	0 HOUR
BEARING WALLS - (INTERIOR & EXTERIOR)	0 HOUR
NONBEARING WALLS AND PARTITIONS -	0 HOUR
FLOOR CONSTRUCTION -	0 HOUR
ROOF CONSTRUCTION -	0 HOUR
SHAFT CONSTRUCTION -	1 HOUR
CLASS B ROOF, U/L FIRE CLASSIFIED ROOF DECK or FM CLASS 1 (VA FPM 2.7(B))	

FIRE SEPERATION - 10 FEET = 1 HOUR
2 HOUR FIRE BARRIER BETWEEN EX. 106 CONNECTOR BUILDING, AND PROPOSED BUILDING (NFPA, 38.1.2.1.1)

HAZARDOUS AREA SEPERATION - SMOKE PARTITION CONSTRUCTION (NFPA 101.6.2.1.4)

CENTRAL BULK LAUNDRY
SOILED LINEN
STORAGE >100 SQ. FT.

EXIT LOCATION REQUIREMENTS

MAX. TRAVEL DISTANCE TO EXIT - 300FT. (NFPA 101.38.2.5.38.2.6)
MAX. COMMON PATH OF TRAVEL = 100' (ACTUAL = 0; TWO EXIT OPTIONS FROM EVERY SPACE)
DEAD END CORRIDOR - 50FT. (NFPA 101, 38.2.5.2)
2 EXITS REQUIRED SEPERATED 1/3 THE OVERALL DIAGONAL DISTANCE OF THE BUILDING (NFPA 101, 7.5.1.3.3)

7D CODE INFORMATION 1
1/4" = 1'-0"

FIXTURE TYPE	QUAN.	DRAINAGE FIXTURE UNIT	TOTAL FIXTURE UNITS
WATER CLOSET (1.28) FLUSH VALVE	12	10	120
URINAL (0.125 GPF) 3/4"	0	5	0
LAVATORY	12	1.5	18
MOP SINK	2	2.25	4.5
KITCHEN SINK	4	1	4
DRINKING FOUNTAIN	2	0.25	0.5
BATHTUB	0	1	0
LAUNDRY WASH. MACH. (8 LBS.)	0	1	0
LAUNDRY SINK	0	2	0
SHOWER	0	1	0
BAR SINK	0	1	0
3" FLOOR DRAIN	5	0	0
4" FLOOR DRAIN	0	0	0
DISHWASHER (DOMESTIC)	0	1	0
SERVICE SINK	0	2.25	0
SINK (LABORATORY)	0	1	0
SINK (MEDICAL EXAM & TREATMENT)	41	1	41
TOTAL FIXTURE UNITS			188

88 GPM
3" CW SERVICE TO BLDG.

FIXTURE TYPE	QUAN.	DRAINAGE FIXTURE UNIT	TOTAL FIXTURE UNITS
WATER CLOSET (1.28) FLUSH VALVE	12	4	0
URINAL (0.125 GPF) 3/4"	0	2	0
LAVATORY	12	1	18
MOP SINK	2	3	4.5
KITCHEN SINK	4	2	4
DRINKING FOUNTAIN	2	0.5	0
BATHTUB	0	3	0
LAUNDRY WASH. MACH. (8 LBS.)	0	2	0
LAUNDRY SINK	0	2	0
SHOWER	0	2	0
BAR SINK	0	2	0
3" FLOOR DRAIN	5	2	0
4" FLOOR DRAIN	0	2	0
DISHWASHER (DOMESTIC)	0	2	0
SERVICE SINK	0	2	0
SINK (LABORATORY)	0	2	0
SINK (MEDICAL EXAM & TREATMENT)	41	2	41
TOTAL FIXTURE UNITS			67.5

34 GPM
2" HW SERVICE TO BLDG.

FIXTURE TYPE	QUAN.	DRAINAGE FIXTURE UNIT	TOTAL FIXTURE UNITS
WATER CLOSET (1.28) FLUSH VALVE	12	4	48
URINAL (0.125 GPF) 3/4"	0	2	0
LAVATORY	12	1	12
MOP SINK	2	3	6
KITCHEN SINK	4	2	8
DRINKING FOUNTAIN	2	0.5	1
BATHTUB	0	3	0
LAUNDRY WASH. MACH. (8 LBS.)	0	2	0
LAUNDRY SINK	0	2	0
SHOWER	0	2	0
BAR SINK	0	2	0
3" FLOOR DRAIN	5	2	10
4" FLOOR DRAIN	0	2	0
DISHWASHER (DOMESTIC)	0	2	0
SERVICE SINK	0	2	0
SINK (LABORATORY)	0	2	0
SINK (MEDICAL EXAM & TREATMENT)	41	2	82
TOTAL FIXTURE UNITS			167

4" SANITARY SERVICE

DEDUCTIVE ALTERNATES

Deduct	
1	Delete one elevator (shaft to remain)
2	Delete the generator
3	Delete the glazing and HVAC components from the overhead connector
4	Delete Terazzo tile from floors and walls of corridors & lobbies
5	Use storefront windows in lieu of curtain wall
6	Paint in lieu of tile
7	Delete the penthouse structure
8	Fixed furnishings in lieu of Herman Miller
9	Use T5 28 watt lighting in lieu of LED lighting
10	Use stucco in lieu of brick
11	Delete the entire overhead connector

100% CONSTRUCTION DOCUMENTS

FIXTURE TYPE	QUAN.	DRAINAGE FIXTURE UNIT	TOTAL FIXTURE UNITS
WATER CLOSET (1.28) FLUSH VALVE	12	4	48
URINAL (0.125 GPF) 3/4"	0	2	0
LAVATORY	12	1	12
MOP SINK	2	3	6
KITCHEN SINK	4	2	8
DRINKING FOUNTAIN	2	0.5	1
BATHTUB	0	3	0
LAUNDRY WASH. MACH. (8 LBS.)	0	2	0
LAUNDRY SINK	0	2	0
SHOWER	0	2	0
BAR SINK	0	2	0
3" FLOOR DRAIN	5	2	10
4" FLOOR DRAIN	0	2	0
DISHWASHER (DOMESTIC)	0	2	0
SERVICE SINK	0	2	0
SINK (LABORATORY)	0	2	0
SINK (MEDICAL EXAM & TREATMENT)	41	2	82
TOTAL FIXTURE UNITS			167

4" SANITARY SERVICE

FIXTURE TYPE	QUAN.	DRAINAGE FIXTURE UNIT	TOTAL FIXTURE UNITS
WATER CLOSET (1.28) FLUSH VALVE	12	10	120
URINAL (0.125 GPF) 3/4"	0	5	0
LAVATORY	12	1.5	18
MOP SINK	2	2.25	4.5
KITCHEN SINK	4	1	4
DRINKING FOUNTAIN	2	0.25	0.5
BATHTUB	0	1	0
LAUNDRY WASH. MACH. (8 LBS.)	0	1	0
LAUNDRY SINK	0	2	0
SHOWER	0	1	0
BAR SINK	0	1	0
3" FLOOR DRAIN	5	0	0
4" FLOOR DRAIN	0	0	0
DISHWASHER (DOMESTIC)	0	1	0
SERVICE SINK	0	2.25	0
SINK (LABORATORY)	0	1	0
SINK (MEDICAL EXAM & TREATMENT)	41	1	41
TOTAL FIXTURE UNITS			188

88 GPM
3" CW SERVICE TO BLDG.

FIXTURE TYPE	QUAN.	DRAINAGE FIXTURE UNIT	TOTAL FIXTURE UNITS
WATER CLOSET (1.28) FLUSH VALVE	12	4	0
URINAL (0.125 GPF) 3/4"	0	2	0
LAVATORY	12	1	18
MOP SINK	2	3	4.5
KITCHEN SINK	4	2	4
DRINKING FOUNTAIN	2	0.5	0
BATHTUB	0	3	0
LAUNDRY WASH. MACH. (8 LBS.)	0	2	0
LAUNDRY SINK	0	2	0
SHOWER	0	2	0
BAR SINK	0	2	0
3" FLOOR DRAIN	5	2	0
4" FLOOR DRAIN	0	2	0
DISHWASHER (DOMESTIC)	0	2	0
SERVICE SINK	0	2	0
SINK (LABORATORY)	0	2	0
SINK (MEDICAL EXAM & TREATMENT)	41	2	41
TOTAL FIXTURE UNITS			67.5

34 GPM
2" HW SERVICE TO BLDG.

DEDUCTIVE ALTERNATES	
Deduct	
1	Delete one elevator (shaft to remain)
2	Delete the generator
3	Delete the glazing and HVAC components from the overhead connector
4	Delete Terazzo tile from floors and walls of corridors & lobbies
5	Use storefront windows in lieu of curtain wall
6	Paint in lieu of tile
7	Delete the penthouse structure
8	Fixed furnishings in lieu of Herman Miller
9	Use T5 28 watt lighting in lieu of LED lighting
10	Use stucco in lieu of brick
11	Delete the entire overhead connector

ADDITIONAL NOTES

DEDUCT #11:
DELETE THE ENTIRE OVERHEAD CONNECTOR AND LEAVE BUILDING 106 AS IS
CURRENTLY. ALL DEMO NOTES AND PLAN FOR BUILDING 106 SHALL NOT APPLY.

THE 2ND FLOOR LOBBY SHALL BE A (38) WINDOW TYPE INSTEAD OF A DOOR
SHOWN.

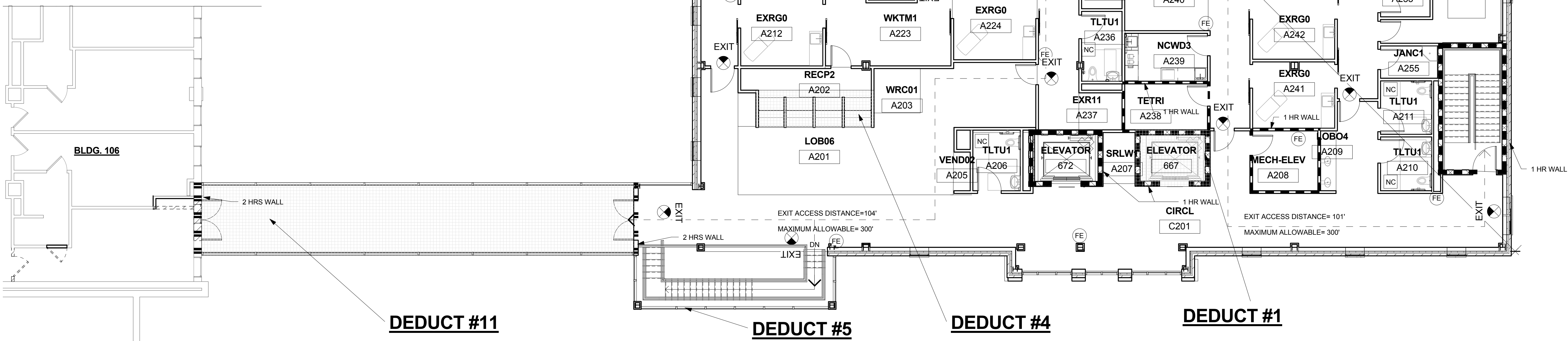

1F SECOND FLOOR-LIFE SAFETY PLAN
1/8" = 1'-0"

CODE INFORMATION

APPLICABLE CODED / IN ORDER OF AUTHORITY

- VA FIRE PROTECTION DESIGN MANUAL
- NFC CODES CURRENT ADDITIONS WITH THE EXCEPTION NFPA 5000
- IBC 2012

OCCUPANCY CLASSIFICATION

BUSINESS OCCUPANCY (NFPA 101.3.3.178.3)

CONSTRUCTION CLASSIFICATION

TYPE IIB
FULLY SPRINKLED

RATING REQUIREMENTS BY BUILDING COMPONENT

STRUCTURAL FRAME -	0 HOUR
BEARING WALLS - (INTERIOR & EXTERIOR)	0 HOUR
NONBEARING WALLS AND PARTITIONS -	0 HOUR
FLOOR CONSTRUCTION -	0 HOUR
ROOF CONSTRUCTION -	0 HOUR
SHAFT CONSTRUCTION -	1 HOUR
CLASS B ROOF, U/L FIRE CLASSIFIED ROOF DECK OR FM CLASS 1 (VA FPM 2.7(B))	
FIRE SEPARATION < 10 FEET = 1 HOUR	
2 HOUR FIRE BARRIER BETWEEN EX. 106 CONNECTOR BUILDING, AND PROPOSED BUILDING (NFPA. 38.1.2.1.1)	

HAZARDOUS AREA SEPARATION - SMOKE PARTITION CONSTRUCTION (NFPA 101.8.7.1.2)

CENTRAL BULK LAUNDRY

SOILED LINEN

STORAGE >100 SQ. FT.

EXIT LOCATION REQUIREMENTS

- MAX. TRAVEL DISTANCE TO EXIT - 300FT. (NFPA 101.38.2.5.38.2.6)
- MAX. COMMON PATH OF TRAVEL =100' (ACTUAL = 0: TWO EXIT OPTIONS FROM EVERY SPACE)
- DEAD END CORRIDOR - 50FT. (NFPA 101, 38.2.5.2)
- 2 EXITS REQUIRED SEPERATED 1/3 THE OVERALL DIAGONAL DISTANCE OF THE BUILDING (NFPA 101, 7.5.1.3.3)

8D CODE INFORMATION
1/4" = 1'-0"

LIFE SAFETY RATED WALLS AND KEYNOTES

	FIRE RESISTIVE RATE WALLS, 1 HOUR
	FIRE RESISTIVE RATE WALLS, 2 HOUR
	FIRE RESISTIVE RATE WALLS, 3 HOUR
	FIRE RESISTIVE RATE WALLS, 4 HOUR
	FIRE RATED, SMOKE BARRIER WALLS 1 HOUR
	FIRE RATED, SMOKE BARRIER WALLS 2 HOUR
	FIRE RATED, SMOKE BARRIER WALLS 3 HOUR
	FIRE RATED, SMOKE BARRIER WALLS 4 HOUR
	FIRE EXTINGUISHER CABINET
	FIRE ALARM CONTROL PANEL
	REMOTE FA ANNUNCIATION PANEL
	DOOR RELEASE
	NURSE RELEASE
	MANUAL PULL
	FIRE EXIT SIGN

8F FIRE WALLS 1
1/4" = 1'-0"

100% CONSTRUCTION DOCUMENTS

<div>Revisions:</div> <div>Dates:</div>		<div>CONSULTANTS:</div> <div>ROWE PROFESSIONAL SERVICES COMPANY Engineering • Surveying • Aerial Photography / Mapping Landscape Architecture • Planning 511 Broadway Street, Myrtle Beach, SC 29577 Tel: 843.444.1020 www.rowepsc.com Fax: 843.444.3936</div>		<div>CHRIS R. CLARK MYRTLE BEACH SC 29577</div>		<div>ARCHITECT/ENGINEERS:</div> <div>URS architects engineers planners 1000 Abernathy Road NE, Suite 900 400 Northpark Tower Center Atlanta, Georgia 30308 Tel: 678.438.6600</div> <div>aa+e Accord Architects & Engineers 1101 Johnson Avenue, Suite 104 Myrtle Beach, SC 29577 843.712.1470</div>		<div>Drawing Title</div> <div>CODE, FIRE AND LIFE SAFETY/ SYMBOLS-SECOND FLOOR</div> <div>Approved: Project Director</div>		<div>Project Title</div> <div>CONSTRUCT CLINIC ADDITION TRACK 3 CLINIC BUILD</div> <div>Location</div> <div>WJBD VA MEDICAL CENTER COLUMBIA, SC 29209</div> <div>Date</div> <div>07/30/2015</div> <div>Checked</div> <div>CC</div> <div>Drawn</div> <div>SS</div>		<div>Project Number</div> <div>544-302</div> <div>Building Number</div> <div>122</div> <div>Drawing Number</div> <div>G-102</div>		<div>Office of Facilities Management</div> <div>Department of Veterans Affairs</div>	
---	--	---	--	--	--	--	--	---	--	--	--	--	--	--	--

LIST OF ABBREVIATIONS

& = AND
@ = AT
= POUND/NUMBER
ABV = ABOVE
AB = ANCHOR BOLT
AD = AREA DRAIN
ADDL = ADDITIONAL
ADJ = ADJACENT
AFF = ABOVE FINISH FLOOR
AHU = AIR HANDLING UNIT
ALT = ALTERNATE
ALUM = ALUMINUM
A.O. = ARCHED OPENING
AP = ACCESS PANEL
APC = ARCH PRECAST CONCRETE
APPROX = APPROXIMATE
ARCH = ARCHITECTURAL
BD = BOARD
BF = BI-FOLD
BLDG = BUILDING
BLKG = BLOCKING
BLW = BELOW
BM = BENCHMARK
BOT = BOTTOM
BR = BRICK
BC = BRICK COURSES
BG = BELOW GRADE
BRG = BEARING
BRL = BRICK LEDGE
BTWN = BETWEEN
C = CHANNEL
CAB = CABINET
CAP = CAPACITY
CAT = CATEGORY
CF = CUBIC FOOT/FEET
CFM = CUBIC FEET PER MINUTE
CJ = CONTROL JOINT
CL = CENTER LINE
CLG = CEILING
CLR = CLEAR
CMU = CONCRETE MASONRY UNIT
CO = CASED OPENING
COL = COLUMN
CONC = CONCRETE

HWD = HARDWOOD
IC = INTERCOM
ID = INSIDE DIAMETER
IN = INCH
INSUL = INSULATION
INT = INTERIOR
ISO = ISOLATION
JB = JUNCTION BOX
JST = JOIST
JT = JOINT
KO = KNOCK OUT
L = ANGLE
LAV = LAVATORY
LB = POUND
LBS = POUNDS (WEIGHT)
LIN = LINEAR
LKR = LOCKER
LLH = LONG LEG HORIZONTAL
LLV = LONG LEG VERTICAL
LT = LIGHT
LTG = LIGHTING
LVL = LAMINATED VENEER LUMBER
LVR = LOUVER
LWC = LINEAR WOOD CEILING
M = MASTER
MAN = MANUAL
MANUF = MANUFACTURER
MATL = MATERIAL
MAX = MAXIMUM
MC = MEDICINE CABINET
MECH = MECHANICAL
MEZZ = MEZZANINE
MFR = MANUFACTURER
MICRO = MICROWAVE
MIN = MINIMUM
MIR = MIRROR
MISC = MISCELLANEOUS
MO = MASONRY OPENING
MONO = MONOLITHIC
MULL = MULLION
NA = NOT APPLICABLE
NIC = NOT IN CONTRACT
NO = NUMBER

NONBRG = NON BEARING
NOM = NOMINAL
NTS = NOT TO SCALE
OC = ON CENTER
OD = OUTSIDE DIAMETER
OFF = OFFICE
OH = OVERHANG
OPNG = OPENING
OPP = OPPOSITE
OPT = OPTIONAL
OSB = ORIENTED STRAND BOARD
PAN = PANTRY
PB = PUSH BUTTON
PC = PRECAST CONCRETE
PDS = PULL DOWN STAIR
PED = PEDESTAL
PLT = PLATE
PL = PROPERTY LINE
PLBG = PLUMBING
PLS = PLASTER
PLWD = PLYWOOD
PNL = PANEL
PR = PAIR
PRELIM = PRELIMINARY
PSI = POUNDS/SQ. IN.
PSF = POUNDS/SQ. FT.
PT = PRESSURE TREATED
PVC = POLYVINYL CHLORIDE
PWD = POWDER ROOM
QT = QUARRY TILE
QTY = QUANTITY
RAD = RADIUS
R = RISER
RA = RETURN AIR
REC = RECESSED
REF = REFERENCE
REFR = REFRIGERATOR
REINF = REINFORCE/ED/-ING
REM = REMOVE
REQD = REQUIRED
RET = RETAINING
REV = REVERSE
RM = ROOM
RO = ROUGH OPENING

UNFIN = UNFINISHED
UNO = UNLESS NOTED OTHERWISE
UON = UNLESS OTHERWISE NOTED
UTIL = UTILITY
VB = VAPOR BARRIER
VERT = VERTICAL
VEST = VESTIBULE
W = WIDTH/WIDE
WF = WIDE FLANGE
W = WTH
W/O = WITHOUT
WC = WATER CLOSET
WD = WOOD
WH = WATER HEATER
WIC = WALK IN CLOSET
WP = WATERPROOF
WSCT = WAINSCOT
WT = WEIGHT
WWF = WELDED WIRE FABRIC

ARCHITECTURAL SYMBOLS

CL

ELEVATION INDICATOR

CONTRACT LIMIT LINE

DEMOLITION LINE

EXISTING TO REMAIN LINE

FEATURES ABOVE LINE INDICATOR

FIRE RESISTIVE RATED LINE, 1 HOUR

FIRE RESISTIVE RATED LINE, 2 HOUR

FIRE RESISTIVE RATED LINE 3 HOUR

NOT RATED WALL

SMOKE BARRIER WALL

HIDDEN FEATURES LINE

NEW LINE

PROPERTY LINE

BREAK, ROUND (USER DEFINES SIZE)

BREAK, STRAIGHT (SEE SECTION INDICATORS BUILDINGS, WITH BREAK STANDARDS)

COLUMN GRID

KEYNOTE

DOOR RELEASE

NURSE CALL

CALLOUT

DETAIL INDICATOR

DETAIL INDICATOR

DETAIL INDICATOR FOR SMALL CONDITIONS

DIMENSION LINE

DOOR OPENING/ BORROWED LIGHT IDENTIFIER

DRAWING TITLE BLOCK, TYPICAL

ELEVATION INDICATOR, EXTERIOR

ELEVATION INDICATOR, EXTERIOR, MULTIPLE VIEWS

ELEVATION INDICATOR, INTERIOR SINGLE VIEW

BUILDING SECTION INDICATOR

DETAIL INDICATOR

FINISH INDICATOR

GRAPHIC SCALE, 1/8"= 1'-0"

ROOM NAME AND NUMBER

FIRE EXTINGUISHER CABINET

CORNER GUARD

NORTH ARROW

WALL OR PARTITION TYPE

FIRE ALARM CONTROL PANEL

REMOTE FA ANNUNCIATION PANEL

EXISTING CONSTRUCTION TO REMAIN

EXISTING CONSTRUCTION TO BE REMOVED

NEW CONSTRUCTION

CONCRETE

EARTH

BASE COURSE

RIGID INSULATION

BATT INSULATION

GYPSTUM WALL BOARD

STEEL

WOOD

GYPSTUM WALL BOARD

MATERIALS LEGEND

EXISTING CONSTRUCTION TO REMAIN

EXISTING CONSTRUCTION TO BE REMOVED

NEW CONSTRUCTION

CONCRETE

EARTH

BASE COURSE

RIGID INSULATION

BATT INSULATION

GYPSTUM WALL BOARD

STEEL

WOOD

GYPSTUM WALL BOARD

1F ARCHITECTURAL LEGEND
1/4" = 1'-0"

ARCHITECT/ENGINEERS:

URS

architects engineers planners

1101 Johnson Avenue,
Suite 104
Myrtle Beach, SC 29577
843.712.1470

Drawing Title

LEGENDS AND ABBREVIATIONS

Project Title

CONSTRUCT CLINIC
ADDITION TRACK 3 CLINIC
BUILD

Project Number

544-302

Building Number

122

Approved: Project Director

Location

WJBD VA MEDICAL CENTER
COLUMBIA, SC 29209

Date

07/30/2015

Checked

CC

Drawn

SS

Drawing Number

G-103

Office of
Facilities
Management

Department of
Veterans Affairs