

PLAN

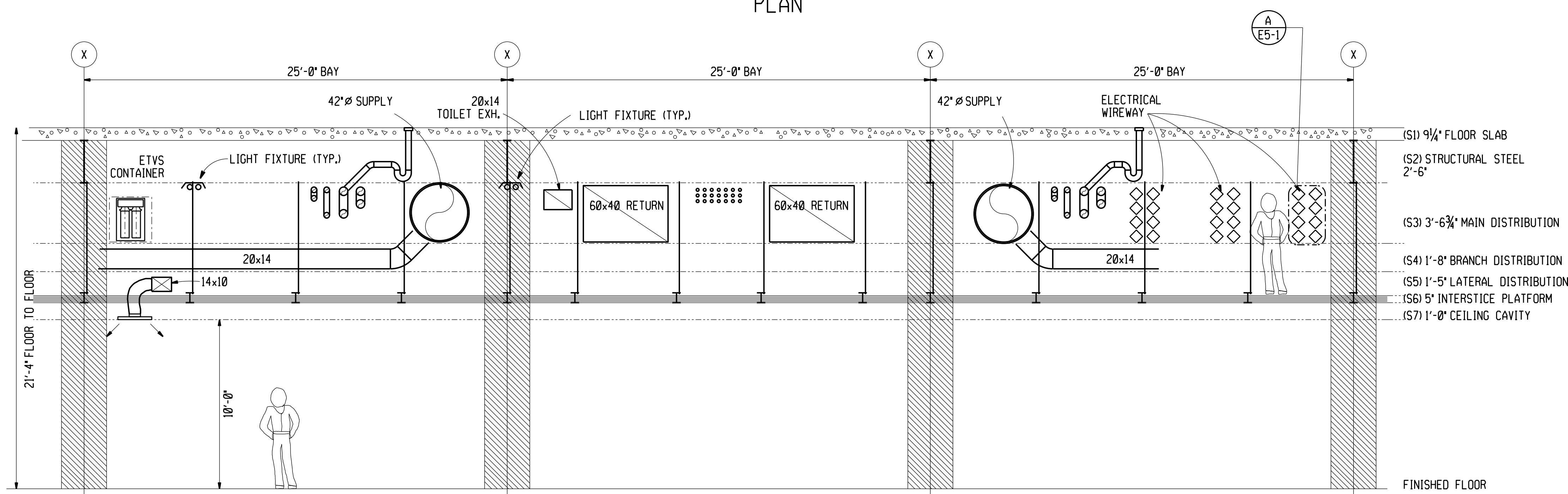

SECTION A-A

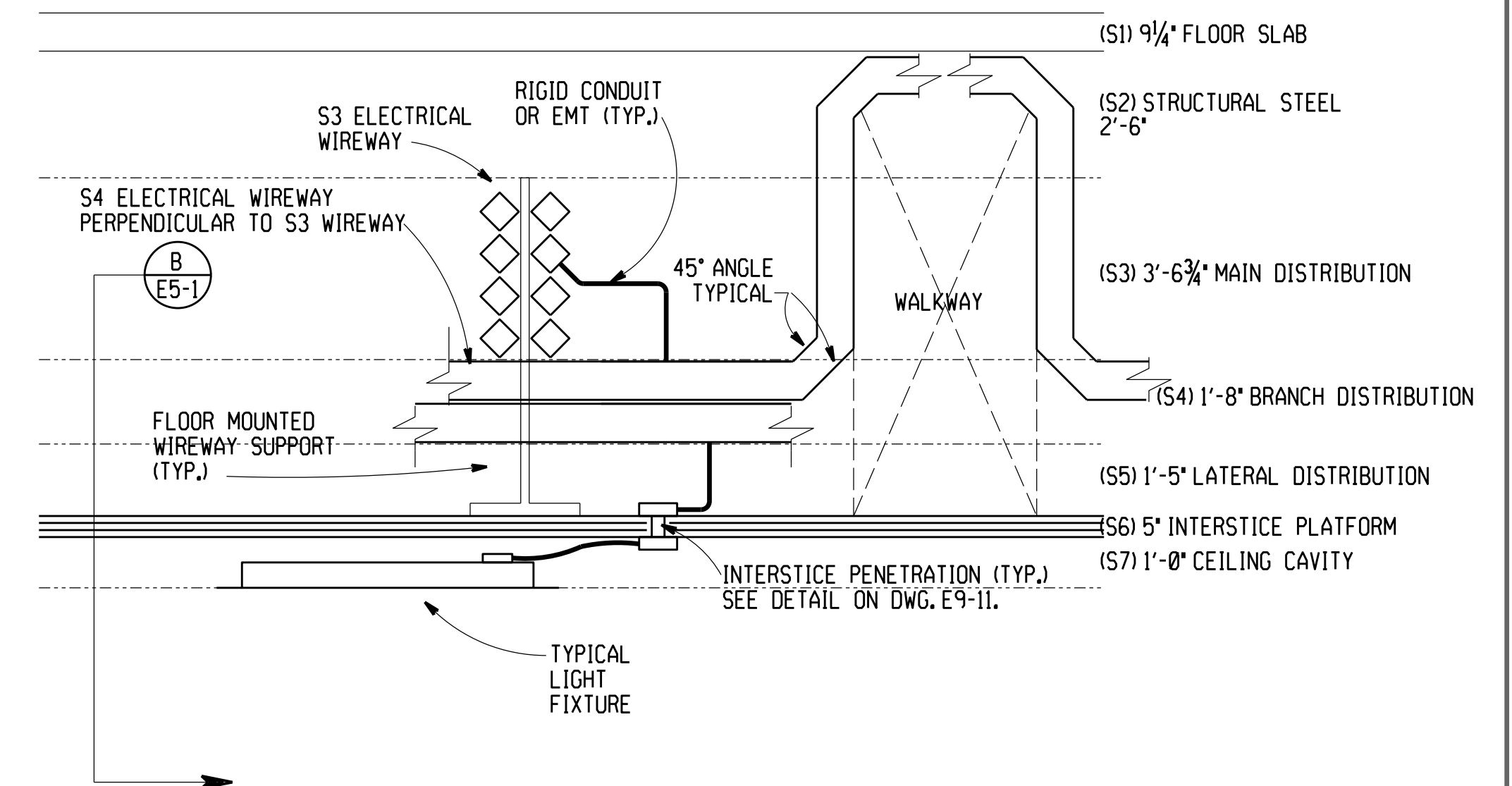

SECTION THROUGH
S3 WIREWAY

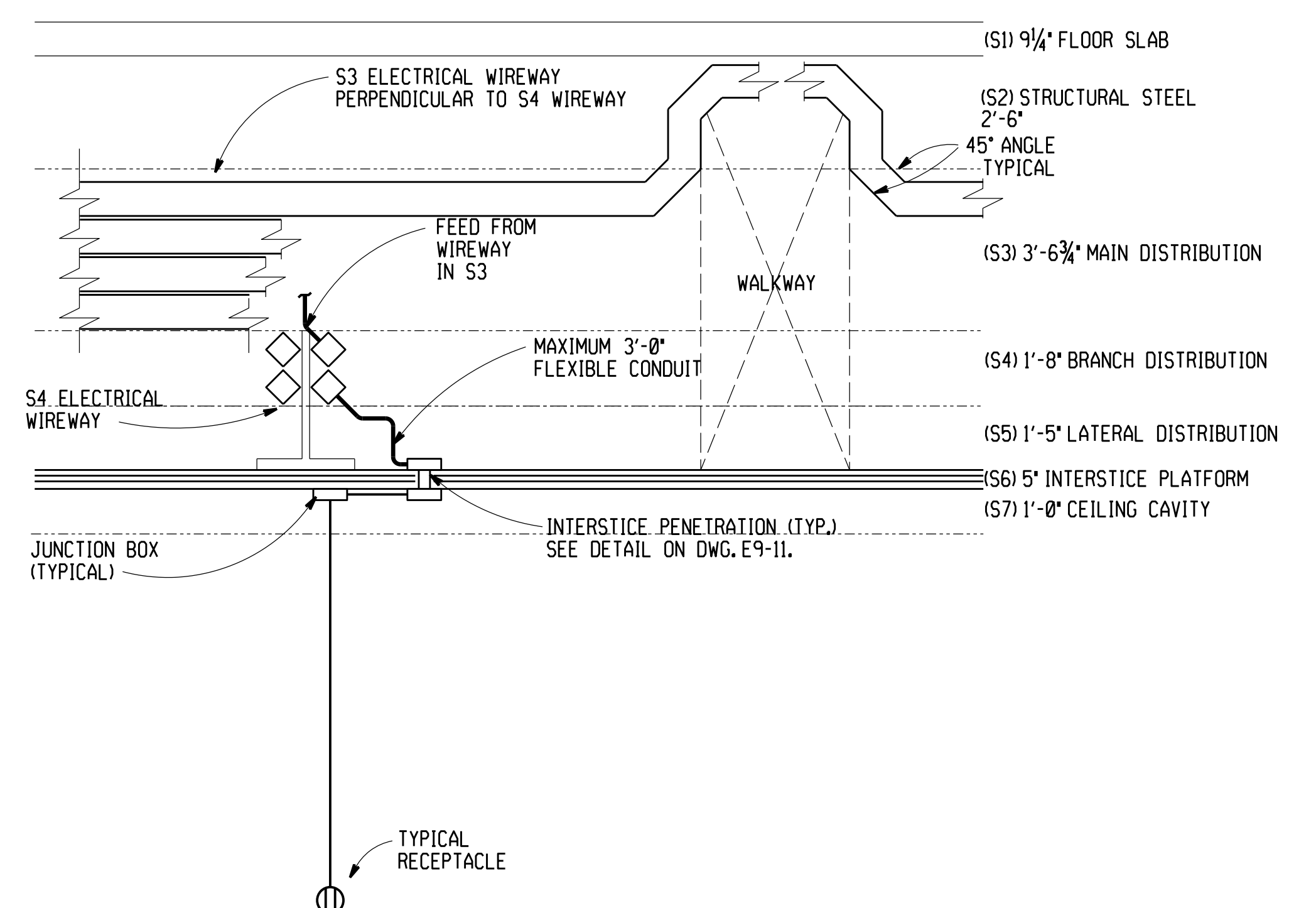

NOTES:

- ◆ CONDUIT, RACEWAY, BUSDUCT, ETC. WHICH MUST CROSS WALKWAYS SHALL BE RUN IN ZONE S2 OR AT HIGHEST LEVEL OF S3 IN HORIZONTAL OR FLAT CONDITION WHENEVER S2 ZONE IS NOT AVAILABLE TO CLEAR WALKWAYS.
- ◆ NOTE TO CONTRACTOR: ZONE S1 THROUGH S7 IN THE INTERSTICE INDICATE VERTICAL ARRANGEMENT OF SERVICES AS PER DETAILS ON THESE DWGS. E5-1, E5-2 & E5-3. THESE ARE DIFFERENT FROM THE BUILDING ZONES WHICH ARE BUILDING AREAS OF EACH FLOOR INDICATED ON DWGS. SUCH AS ZONE 1, 2, 3 ETC.

EXISTING SHEET - FOR REFERENCE ONLY

		FULLY PROTECTED BY AUTOMATIC SPRINKLER SYSTEM FINAL SUBMISSION NOT FOR CONSTRUCTION		 Smith, Hinchman & Grylls Associates, Inc. Architects Engineers Planners 455 West Fort Street, Detroit, Michigan 48226 313/964-3000				Drawing Title TYPICAL INTERSTICE DISTRIBUTION ZONING- DIAGNOSTIC & TREATMENT Scale: 1/4"=1'-0" Approved: Area Project Manager		Project Title 503 BED REPLACEMENT HOSPITAL Project No. 553-080 Building Number 100 Location Detroit, Michigan		Date 12-9-91 Project No. 553-080 Drawing No. E5-1 Date: <input type="text"/>		Date: <input type="text"/>	
Revisions		Date		SH&G Project No. 4999L								Date: <input type="text"/>		Date: <input type="text"/>	