

FLOOR CORES FOR PIPING:
LOCATE EXIST REINFORCING W/PACHOMETER PRIOR TO CORING OF EXIST CONC
SLAB. DO NOT CORE THRU STRUCTURAL JOISTS OR BEAMS. OFFSET CORE TO MIS
REINFORCING AS REQ'D. COORD SIZE AND LOCATION W/MECH CONTRACTOR.
FOR AREAS THAT HAVE MULTIPLE CORES, MAINTAIN MIN 6" FROM OUTSIDE TO
OUTSIDE OF CORE DIA. - TYP

1) DETAIL
3/4" = 1'-0"

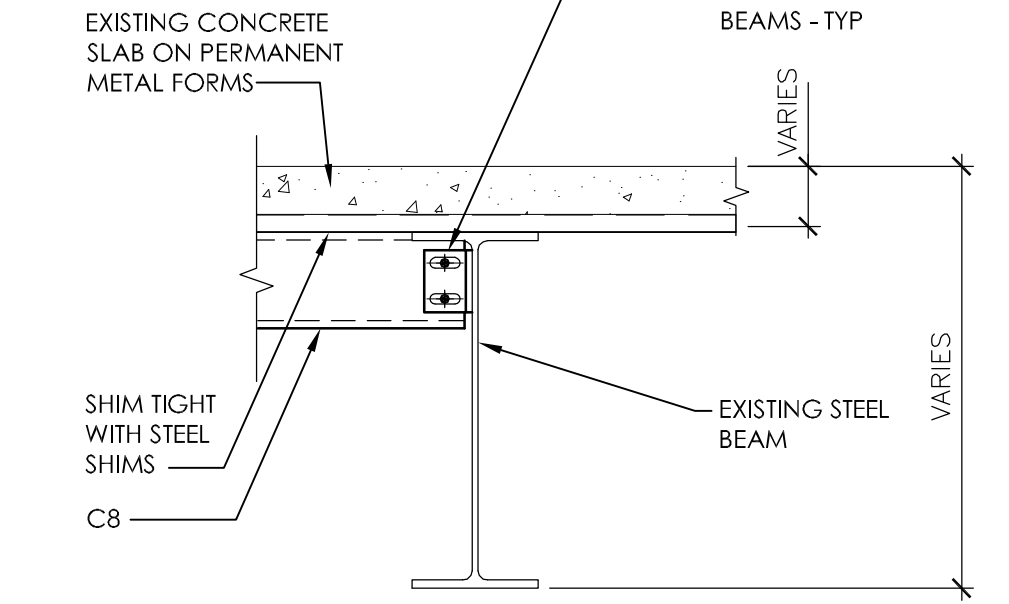

2 FLOOR
3/4" = 1'-0"

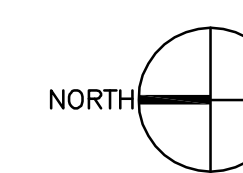

CEILING
 $1/8'' = 1'-0''$

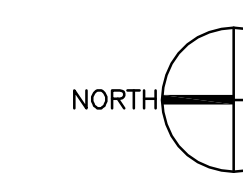

DEMOL

$\frac{1}{8}'' = 1'$

1. NOT ALL CONDITIONS DESCRIBED IN THE FOLLOWING DEMOLITION NOTES OCCUR IN EACH AREA OF THE DEMOLITION. FIELD VERIFY DEMOLITION CONDITIONS IN EACH FLOOR AREA AND AREA TO BE DEMOLISHED.
2. DEMOLITION PLANS REPRESENT APPROXIMATE LOCATION OF EXISTING WALLS TO BE DEMOLISHED. FIELD VERIFY TYPE OF CONSTRUCTION AND HEIGHT OF WALLS. PLANS DO NOT NECESSARILY INDICATE ALL EXISTING WALLS, COLUMN OR CLOSET SINKS OR PRIOR TO THE DEMOLITION, FIELD VERIFY THAT WALLS TO BE REMOVED DO NOT PROVIDE SUPPORT FOR EXISTING BUILDING ELEMENTS AND EXISTING CONSTRUCTION TO REMAIN. NOTE: A/E IF DEMOLITION WALLS SUPPORT EXISTING BUILDING ELEMENTS.
3. REMOVE ALL WALL COVERINGS ON EXISTING WALLS TO REMAIN THAT FACE AREAS OF DEMOLITION. REMOVAL SHALL INCLUDE ANY RESIDUAL MATERIAL AFTER DEMOLITION, I.E. PIECES OF WALL COVERING OR BANDING. REMOVAL OF WALL COVERINGS IS TO BE DONE IN A WORKMANLIKE MANNER WITHOUT DAMAGING THE OF EXISTING WALL SURFACE TO REMAIN
4. FIELD VERIFY EXISTING MATERIALS IN AREAS OF DEMOLITION
5. FIELD VERIFY THE PRESENCE OF MECHANICAL AND ELECTRICAL PRESS, CONDUT, PIPES, AND/OR WIRING.
6. VERIFY WITH CONSTRUCTION MANAGER ACCESS TO THE DEMOLITION AREA, INGRESS AND EGRESS ROUTES FOR MATERIAL AND EQUIPMENT
7. PROTECT EXISTING ELEVATOR CABS FROM DAMAGE TO FLOOR, WALLS AND CEILING
8. PROTECT EXISTING FLOORS, WALLS AND CORNERS TO REMAIN ALONG WORK ACCESS ROUTES
9. PROVIDE DEMOLITION IMPLEMENTATION PLANS AND SCHEDULE
10. CONTAIN DUST AND DEBRIS WITHIN THE DEMOLITION AREA
11. DEMOLISH AND REMOVE CAPROD, PAD, TAC STRIP, AND VINYL TILE. REMOVE ALL FLOOR MATERIALS INCLUSIVE OF SETTING BEDS, SUBFLOOR MATERIAL. REMOVE MASTIC TO PROVIDE A CLEAN FLOOR THAT IS ACCEPTABLE TO THE SUBCONTRACTOR INSTALLING NEW FINISH MATERIAL
12. DEMOLISH AND REMOVE GLASS STUD LIGHTS, GLASS TRANSOMS, CABINETS, VINYL BATH TUBS, CLINET, WIRING, CONVEYOR COVERS WITH SUPPORT FRAMING, DUPLEXES, TELEPHONE OUTLETS, CABLES, SHELVING, METAL STUD AND GYPSUM BOARD WALLS, CLOSETS, CABINET FILES, GLASS DOOR MOLDING, SHELVES AND ENCLOSURES WHERE APPLICABLE
13. DEMOLISH AND REMOVE SUSPENDED ACoustIC LAY-IN OR SPLINE CEILING INCLUSIVE OF HANGERS AND CARRYING CHANNELS, WIRES, CONDUIT, PIPES, AND/OR WIRING. REMOVE SMOKE DETECTORS, ELECTRICAL BOXES, SMOKE DETECTORS, LIGHT FIXTURES AND WIRING DUCT WORK, PIPING AND SUPPORT HANGERS. CUT HANGERS FLUSH
14. CONTRACTOR SHALL ASSIST COORDINATING THE IDENTIFICATION OF UTILITIES TO REMAIN
15. DEMOLITION FOR THE FLOOR AREAS SHALL ENCOMPASS THE SPACE FROM THE TOP OF THE CONCRETE FLOOR TO THE UNDERSIDE OF THE EXISTING INTERSTITIAL STRUCTURE ABOVE UNLESS NOTED OTHERWISE
16. ALL DEMOLITION MATERIALS AND DEBRIS SHALL BE DISPOSED OF ACCORDING TO FEDERAL, STATE AND LOCAL REGULATIONS
17. CONTRACTOR SHALL PERFORM WORK IN A MANNER THAT DOES NOT DAMAGE THE EXISTING STRUCTURE. DEMOLITION SHALL NOT COMPROMISE THE STRUCTURAL INTEGRITY OF ANY WALLS, FLOORS, CEILINGS, SUPPORTS, STRUCTURE, ETC TO REMAIN
18. AT LOCATIONS WHERE EXISTING WALLS ARE TO BE REMOVED NEARBY EXISTING WALLS TO REMAIN, REMOVE DEMOLITION WITHOUT DISTURBING EXISTING ELEMENTS TO REMAIN, WALLS TO REMAIN SHALL BE INTACT AND HAVE A NEAT SURFACE WITH NO PROJECTION GREATER THAN 3/4" FROM FACE OF WALL
19. CONTRACTOR TO PROVIDE TEMPORARY GUARDS AND PROTECTION AROUND EXPOSED FLOOR OPENINGS AND SHAFTS PER MISHA STANDARDS
20. ALL LOOSE INTERIOR FURNITURE TO BE REMOVED BY DEMOLITION CONTRACTOR, UNO
21. DEMOLITION OF CONCRETE SHALL BE PERFORMED OFF HOURS, 6PM - 6 AM



1 HOUR

Office of
Construction
and Facilities
Management

KEY PLAN

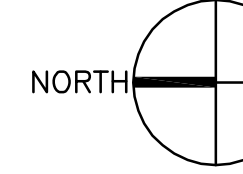

ARCHITECT/ENGINEERS



Project Title		
POLICE SERVICES RELOCATION		
Location		
DETROIT, MICHIGAN		
Date	Checked	Drawn
01-20-2011	P.PATEL	CJO

Office of
Construction
and Facilities
Management

 Department of
Veterans Affairs