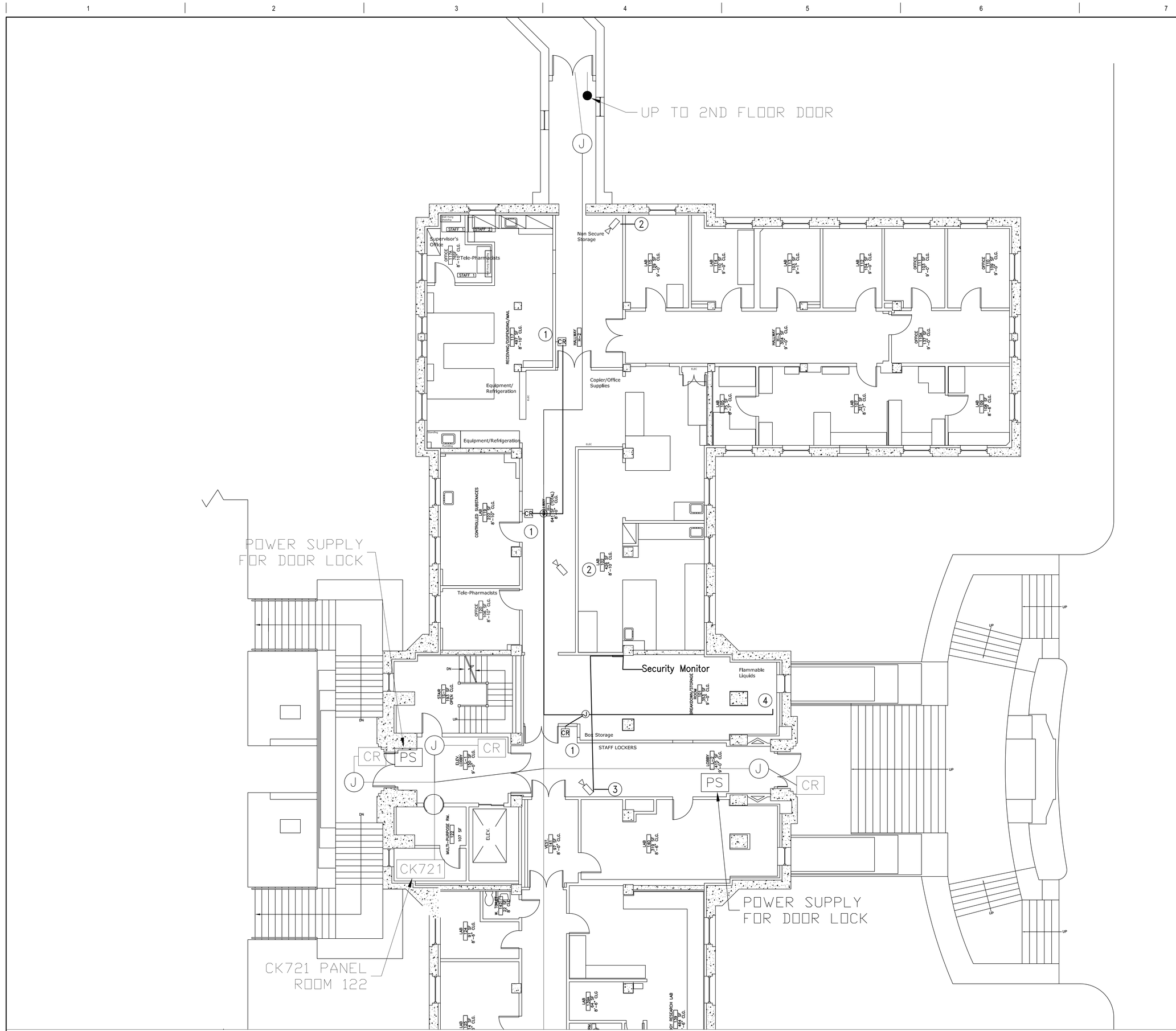

SHEET NOTES

1. Card Readers Installed with push button programmable code and request to exit button. Allow for emergency egress.
2. Security Cameras routed to Police station in Building 203, Ground Floor.
3. Security Camera linked to monitor in Breakdown/Storage for deliveries.
4. Install for connection to server rack to be moved by Pharmacy/Biomed

KEYNOTES

1. Existing Card Reader infrastructure shown for reference

TRUE NORTH
PROJ NORTH

GRAPHIC SCALE: 1/8" = 1'-0"

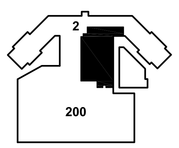

FULLY SPRINKLERED
100% CONSTRUCTION DOCS.

Revisions:	Date

PRINTED ON:
VA FORM 08-6231

CONSULTANTS:

Seals and Signatures

ARCHITECT/ENGINEERS:

Drawing Title: BLDG 1 SWING SPACE NEW LAYOUT AND FURNISHINGS

Approved: Project Director

Project Title: VA SAN FRANCISCO MEDICAL CENTER OUTPATIENT PHARMACY DESIGN

Location: 4150 Clement Street, San Francisco, CA 94121

Date: 12/15/2015 | Checked: | Drawn: PH

Project Number: 662.12.112

Building Number: B1

Drawing Number: A101

Office of Construction and Facilities Management