

OUTPATIENT PHARMACY DESIGN

SAN FRANCISCO VA MEDICAL CENTER

4150 Clement Street, San Francisco, CA 94121

PROJECT INFORMATION

- 1 CODE INTENT
THE INTENT OF THE PLANS AND SPECIFICATIONS IS TO RECONSTRUCT THE HOSPITAL BUILDING IN ACCORDANCE WITH THE CODES NOTED ABOVE.
- 2 PROJECT INFORMATION
A OCCUPANCY EXISTING GROUP I-2, HOSPITALS
B DATE OF ORIGINAL CONSTRUCTION 1962
C SPRINKLERS: AUTOMATIC FIRE SPRINKLERS THROUGHOUT
D NUMBER OF (E) STORIES: 4
E TYPE OF CONSTRUCTION: TYPE I-A
F SEISMIC DESIGN CATEGORY: 4
G FIRE ALARM SYSTEM: BUILDING 200 IS FIRE SPRINKLERED & FIRE ALARMED
H PROJECT GROSS AREA: 7604 S.F.

- 3 FIRE PROTECTION
A SPACING AND DETAILS OF SUPPORT AND BRACING OF FIRE SPRINKLER PIPING SHALL COMPLY WITH NFPA 13
B ALL PENETRATIONS OF FIRE RATED ASSEMBLIES SHALL BE IN ACCORDANCE WITH AN APPROPRIATE U.L. LISTED SYSTEM DESIGN. REFER TO SPECIFICATIONS AND TYP. PARTITION SHEETS
C WHERE CONNECTIONS TO (E) STRUCTURE ARE REQUIRED FOR BRACING AND HANGERS, PATCH AND REPAIR FIRE-PROOFING WHERE OCCURS
D PROTECT BACKS OF ALL JUNCTION BOXES IN FIRE RATED ASSEMBLIES WITH FIRESTOP PUTTY PAD AROUND FIVE SIDES WHERE EXCEEDS CODE LIMITATIONS ON SIZE OR SPACING/ADJACENCY
E NOT MORE THAN 100 SQ INCHES AGGREGATE AREA OF UTILITY BOXES SHALL BE PERMITTED FOR ANY 100 SF OF FIRE RATED ASSEMBLY.
F IN ALL CONSTRUCTION AREAS, SEAL ALL EXISTING AND NEW PENETRATIONS OF FIRE RATED ASSEMBLIES WHETHER SHOWN OR NOT. ALL SEALS SHALL HAVE THE SAME FIRE RESISTIVE RATING AS THE PENETRATED ASSEMBLY.
G SEPARATE OUTLET BOXES IN FIRE RATED ASSEMBLIES BY 24" HORIZONTAL MIN.
H FOR PANELS AND BOXES LARGER THAN 4"x4", WRAP SIDES AND BACK WITH 1 TO 4 LAYERS OF GYP. BD. AS REQ'D TO MAINTAIN FIRE RATING OF WALL. BACK TO BACK BOXES NOT PERMITTED IN RATED CONSTRUCTION.
I CONTRACTOR SHALL FIRESTOP ANY AND ALL UNPROTECTED EXISTING PENETRATIONS OF FIRE/SMOKE-RATED ASSEMBLIES WITHIN PROJECT AREA AS NECESSARY AT NO ADDITIONAL COST TO GOVERNMENT.

- 4 GENERAL ANCHORAGE & BRACING
A ANCHORAGE DESIGN TO BE BY CONTRACTOR, MUST BE APPROVED BY AE TEAM
B ONE COPY OF THE DWGS AND SPECS SHALL BE MAINTAINED AT THE JOB SITE
C ALL NEW PIPES, DUCTS AND CONDUITS SHALL BE SUPPORTED AND BRACED PER MEP DWGS.
D DESIGN OF BRACING SHALL BE BASED ON LATERAL FORCE DESIGN CRITERIA SHOWN MEP DWGS.
E WHEN INSTALLING DRILLED IN ANCHORS AND/OR POWER DRIVEN PINS IN EXISTING NON-PRESTRESSED REINFORCED CONCRETE, USE CARE AND CAUTION TO AVOID CUTTING OR DAMAGING EXISTING REINFORCING BARS. REFER TO SPECIFICATIONS FOR OTHER REQUIREMENTS FOR ANCHORS.

- 5 EQUIPMENT ANCHORAGE
ANCHORAGE OF ALL EQUIPMENT TO BE INSTALLED, AS A PART OF THIS PROJECT SHALL BE DETAILED ON THESE PLANS, EXCEPT FOR THE FOLLOWING:
1 EQUIPMENT WEIGHING LESS THAN 400 POUNDS SUPPORTED DIRECTLY ON THE FLOOR OR ROOF.
2 FURNITURE (NON FIXED AND MOVEABLE)
3 TEMPORARY OR MOVEABLE EQUIPMENT
4 EQUIPMENT WEIGHING LESS THAN 20 POUNDS SUPPORTED BY VIBRATION ISOLATORS.
5 EQUIPMENT WEIGHING LESS THAN 20 POUNDS SUSPENDED FROM A ROOF OR FLOOR OR HUNG FROM A WALL.
6 PERMANENT EQUIPMENT IN ITEMS 1, 4, AND 5 MUST BE SUPPORTED AND ANCHORED TO RESIST THE FORCES PRESCRIBED BY CHAPTER 13 OF ASCE 7

APPLICABLE CODES

- CODES, STANDARDS AND EXECUTIVE ORDERS:
- VA DIRECTIVES, DESIGN MANUALS, MASTER SPECIFICATIONS, VA NATIONAL CAD STANDARD APPLICATION GUIDE, AND OTHER GUIDANCE ON THE TECHNICAL INFORMATION LIBRARY (TIL)
 - 2012 INTERNATIONAL BUILDING CODE (IBC) (ONLY WHEN SPECIFICALLY REFERENCED IN VA DESIGN DOCUMENTS, SEE NOTES BELOW)
 - 2012 NFPA 101 LIFE SAFETY CODE (SEE NOTES BELOW)
 - NFPA NATIONAL FIRE CODES WITH THE EXCEPTION OF NFPA 5000 AND NFPA 900
 - OCCUPATIONAL, SAFETY AND HEALTH ADMINISTRATION (OSHA) STANDARDS
 - HANDBOOK H 18-8, SEISMIC DESIGN REQUIREMENTS, AUGUST 2013
 - NATIONAL ELECTRICAL CODE (NEC)
 - NATIONAL STANDARD PLUMBING CODE (NSPC)
 - ASME BOILER AND PRESSURE VESSEL CODE
 - ASME CODE FOR PRESSURE PIPING
 - ARCHITECTURAL BARRIERS ACT ACCESSIBILITY STANDARDS (ABAA) INCLUDING VA SUPPLEMENT, BARRIER FREE DESIGN GUIDE, DEC. 2011 (P5-18-13)
 - BUILDING CODE REQUIREMENTS FOR REINFORCED CONCRETE, AMERICAN CONCRETE INSTITUTE AND COMMENTARY (ACI 318)
 - MANUAL OF STEEL CONSTRUCTION, LOAD AND RESISTANCE FACTOR DESIGN SPECIFICATIONS FOR STRUCTURAL STEEL BUILDINGS, AMERICAN INSTITUTE OF STEEL CONSTRUCTION (AISC)
 - STRUCTURAL DESIGN MANUAL FOR HOSPITAL PROJECTS
 - ENERGY POLICY ACT OF 2005 (EPACT)
 - DOE INTERIM FINAL RULE, ENERGY CONSERVATION STANDARDS FOR NEW FEDERAL, COMMERCIAL AND MULTIFAMILY HIGH-RISE RESIDENTIAL BUILDINGS AND NEW LOW-RISE RESIDENTIAL BUILDINGS, 10 CFR PARTS 433, 434 AND 435.
 - FEDERAL LEADERSHIP IN HIGH PERFORMANCE AND SUSTAINABLE BUILDINGS: MEMORANDUM OF UNDERSTANDING (MOU)
 - EXECUTIVE ORDER 13423, STRENGTHENING FEDERAL ENVIRONMENTAL, ENERGY, AND TRANSPORTATION MANAGEMENT
 - THE PROVISIONS FOR CONSTRUCTION AND SAFETY SIGNS, STATED IN THE GENERAL REQUIREMENTS SECTION 01010 OF THE VA MASTER CONSTRUCTION SPECIFICATION.
 - VENTILATION FOR ACCEPTABLE INDOOR AIR QUALITY - ASHRAE STANDARD 62.1-2004.
 - SAFETY STANDARD FOR REFRIGERATION SYSTEMS - ASHRAE STANDARD 15 - 2007.
 - PROGRAM GUIDE PG 18-1, MASTER CONSTRUCTION SPECIFICATIONS
 - PROGRAM GUIDE PG 18-3, DESIGN AND CONSTRUCTION PROCEDURES

UNLESS OTHERWISE SPECIFIED, SPECIFIC REFERENCES TO CODES, REGULATIONS, STANDARDS, MANUFACTURERS' INSTRUCTIONS, OR REQUIREMENTS OF REGULATORY AGENCIES, SHALL MEAN THE LATEST EDITION OF EACH IN EFFECT AT THE DATE OF PROJECT SUBMISSION UON

DRAWING INDEX

- GENERAL
G1000 COVER SHEET
G1100 FIRE LIFE SAFETY PLAN - COMPLETE
G1101 ACCESSIBILITY PLAN
G1102 TYP. MOUNTING HEIGHTS AND CONFIGURATION DIAGRAMS
G1104 CODE SIGNAGE
G1103 TYP. REFLECTED CEILING PLAN CONFIGURATIONS
G1200 DEDUCT ALTERNATE OVERVIEW PLAN
- ARCHITECTURAL
AE000 ABBREVIATIONS, GENERAL NOTES & DIMENSIONING CONVENTIONS
AE001 ARCHITECTURAL SYMBOLS
AE100 EXISTING FLOOR PLAN - FOR REFERENCE ONLY
AD200 OVERALL DEMO FLOOR PLAN
AD300 DEMO REFLECTED CEILING PLAN
AE200 OVERALL FLOOR PLAN
AE201 ENLARGED FLOOR PLAN NORTH
AE202 ENLARGED FLOOR PLAN SOUTH
AE203 ROOF PLANS
AE300 OVERALL REFLECTED CEILING PLAN
AE301 ENLARGED RCP NORTH
AE302 ENLARGED RCP SOUTH
AE400 ENLARGED RESTROOM PLANS & ELEVATIONS
AE510 INTERIOR ELEVATIONS
AE511 INTERIOR ELEVATIONS
AE512 INTERIOR ELEVATIONS
AE520 OVERALL FINISH PLAN
AE521 FINISH SCHEDULE
AE600 DOOR & WINDOW SCHEDULE & DETAILS
AE601 DOOR & WINDOW DETAILS
AE700 EQUIPMENT PLAN - FOR REFERENCE ONLY
AE701 EQUIPMENT SCHEDULE - BLDG 200
AE702 EQUIPMENT SCHEDULE - BLDG 2
AE810 TYP. PARTITION TYPES
AE811 TYP. PARTITION TYPES
AE820 INTERIOR DETAILS
AE822 INTERIOR DETAILS
AE830 TYPICAL CEILING DETAILS
AE831 TYPICAL CEILING DETAILS
AE832 CEILING DETAILS
AE840 PARTITION SCHEDULE AND DETAILS
AE841 PARTITION SCHEDULE AND DETAILS
AE842 PARTITION SCHEDULE AND DETAILS
AE843 PARTITION SCHEDULE AND DETAILS
AE850 CASEWORK DETAILS
AE851 CASEWORK DETAILS
AE852 RECEPTION DESK FLOOR PLAN AND ELEVATIONS
AE853 RECEPTION DESK DETAILS
AE901 ROOF/EXTERIOR DETAILS
- STRUCTURAL
S100 GENERAL NOTES AND DETAILS
S200 EQUIPMENT ANCHORAGE DETAILS
- MECHANICAL
MH-001 SYMBOLS, LEGEND, INDEX, AND ABBREVIATIONS
MD-200 BASEMENT NORTH MECHANICAL ROOM - DEMOLITION
MD-201 GROUND FLOOR PLAN - DEMOLITION
MH-200 BASEMENT NORTH MECHANICAL ROOM - NEW PLAN
MH-201 GROUND FLOOR PLAN - NEW WORK
MH-202 BLDG 200 ROOF PLAN - DEMO AND NEW WORK
MH-401 ENLARGED PLANS
MH-601 SCHEDULES
MH-602 DETAILS AND DIAGRAMS
MH-603 DETAILS AND DIAGRAMS
MH-604 DETAILS AND DIAGRAMS
MH-701 CONTROL DIAGRAMS
MH-702 CONTROL DIAGRAMS
MH-801 EXISTING MECHANICAL DRAWINGS - FIRST FLOOR, NORTH
MH-802 EXISTING MECHANICAL DRAWINGS - SECOND FLOOR, NORTH
MH-803 EXISTING MECHANICAL DRAWINGS - THIRD FLOOR, NORTH
MH-804 EXISTING MECHANICAL DRAWINGS - FIRST FLOOR PLAN
MH-805 FIRST FLOOR DENTAL CLINIC AIR FLOW DIAGRAM

PROJECT DESCRIPTION

ABATEMENT, DEMOLITION AND REMODEL OF THE EXISTING GROUND FLOOR OUTPATIENT PHARMACY AT SAN FRANCISCO VA MEDICAL CENTER. THE REMODEL TO THE DEPARTMENT WILL INCLUDE ARCHITECTURAL, STRUCTURAL, MECHANICAL, ELECTRICAL, PLUMBING, TELECOM AND SECURITY WORK.

- THIS REMODEL WILL INCLUDE STAFF WORKSPACE, STAFF SUPPORT SPACE AND PATIENT WAITING ROOM WITH NEW WALLS, DOORS, FRAMES, CEILINGS, FLOORS, FINISHES, AND CASEWORK. SEE MECHANICAL, ELECTRICAL, PLUMBING, AND STRUCTURAL DRAWINGS FOR ADDITIONAL SCOPE.

- LOW VOLTAGE/SECURITY
TS-001 SYMBOLS LIST, GENERAL NOTES & DRAWING INDEX
TD-101 TELECOM DEMOLITION PLAN
TD-102 SECURITY DEMOLITION PLAN
TD-103 PA SYSTEM DEMOLITION PLAN
TC-201 TELECOM PLAN
TC-202 SECURITY PLAN
TC-203 PA SYSTEM PLAN
TC-601 SINGLE LINE DIAGRAM
TC-701 DETAILS
TC-702 DETAILS

PROJECT DESCRIPTION

ABATEMENT, DEMOLITION AND REMODEL OF THE EXISTING GROUND FLOOR OUTPATIENT PHARMACY AT SAN FRANCISCO VA MEDICAL CENTER. THE REMODEL TO THE DEPARTMENT WILL INCLUDE ARCHITECTURAL, STRUCTURAL, MECHANICAL, ELECTRICAL, PLUMBING, TELECOM AND SECURITY WORK.

THIS REMODEL WILL INCLUDE STAFF WORKSPACE, STAFF SUPPORT SPACE AND PATIENT WAITING ROOM WITH NEW WALLS, DOORS, FRAMES, CEILINGS, FLOORS, FINISHES, AND CASEWORK. SEE MECHANICAL, ELECTRICAL, PLUMBING, AND STRUCTURAL DRAWINGS FOR ADDITIONAL SCOPE.

LOCATION MAP

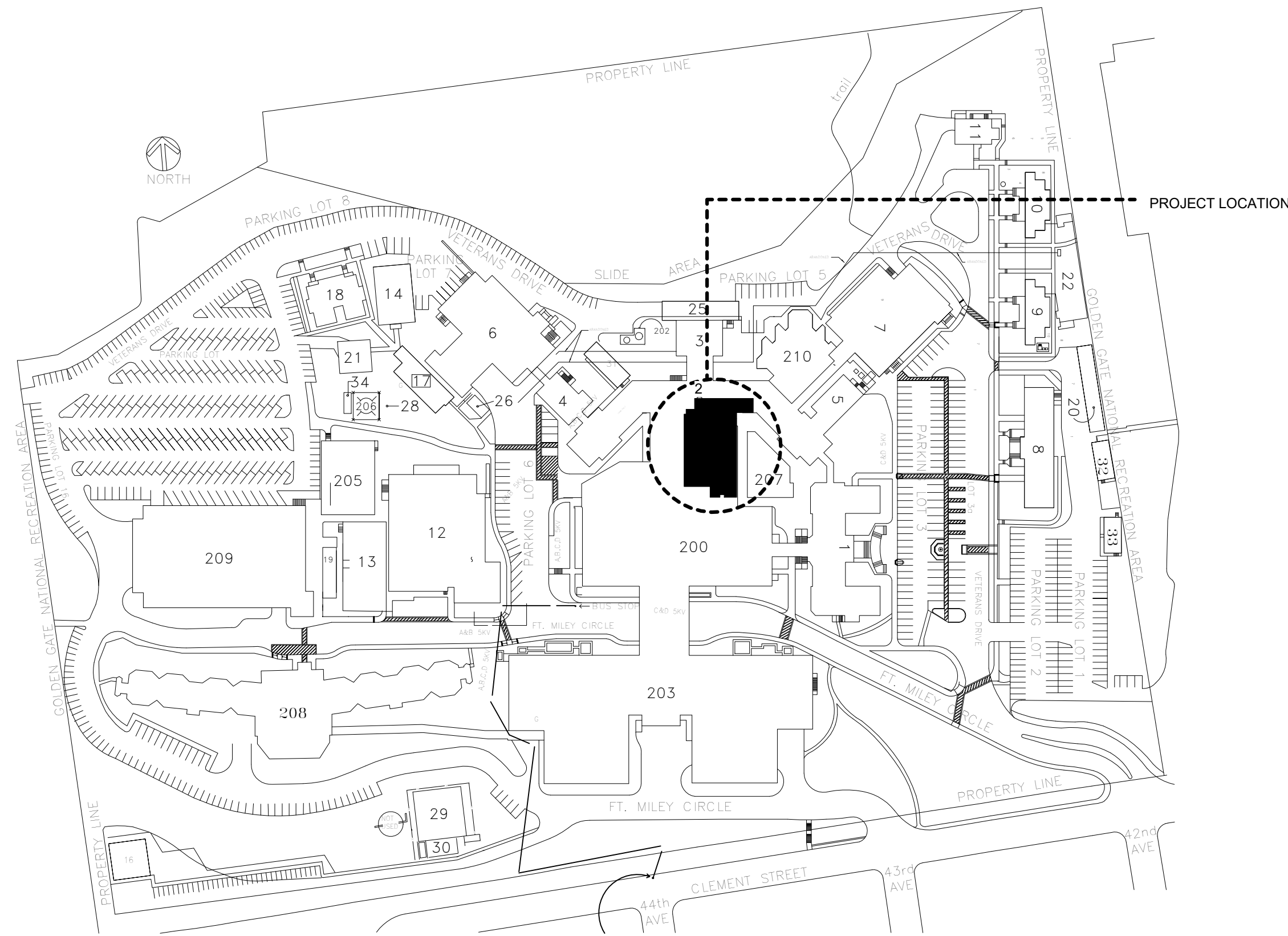

PROJECT RENDERING



DEDUCT ALTERNATES

- ALT 1. QUARTZ COUNTERTOP:
ALL INSTANCES WHERE (N) QUARTZ COUNTERTOP (QTZ) IS SHOWN SHALL BE REPLACED WITH (N) SOLID SURFACE COUNTERTOP (SS2).
- ALT 2. WAITING ROOM WALL PROTECTION:
ALL INSTANCES IN PATIENT RECEPTION WAITING ROOM GB-103 WHERE (N) SOLID SURFACE WALL PROTECTION (SSW) IS SHOWN SHALL BE REPLACED WITH (N) FRP WALL PROTECTION.

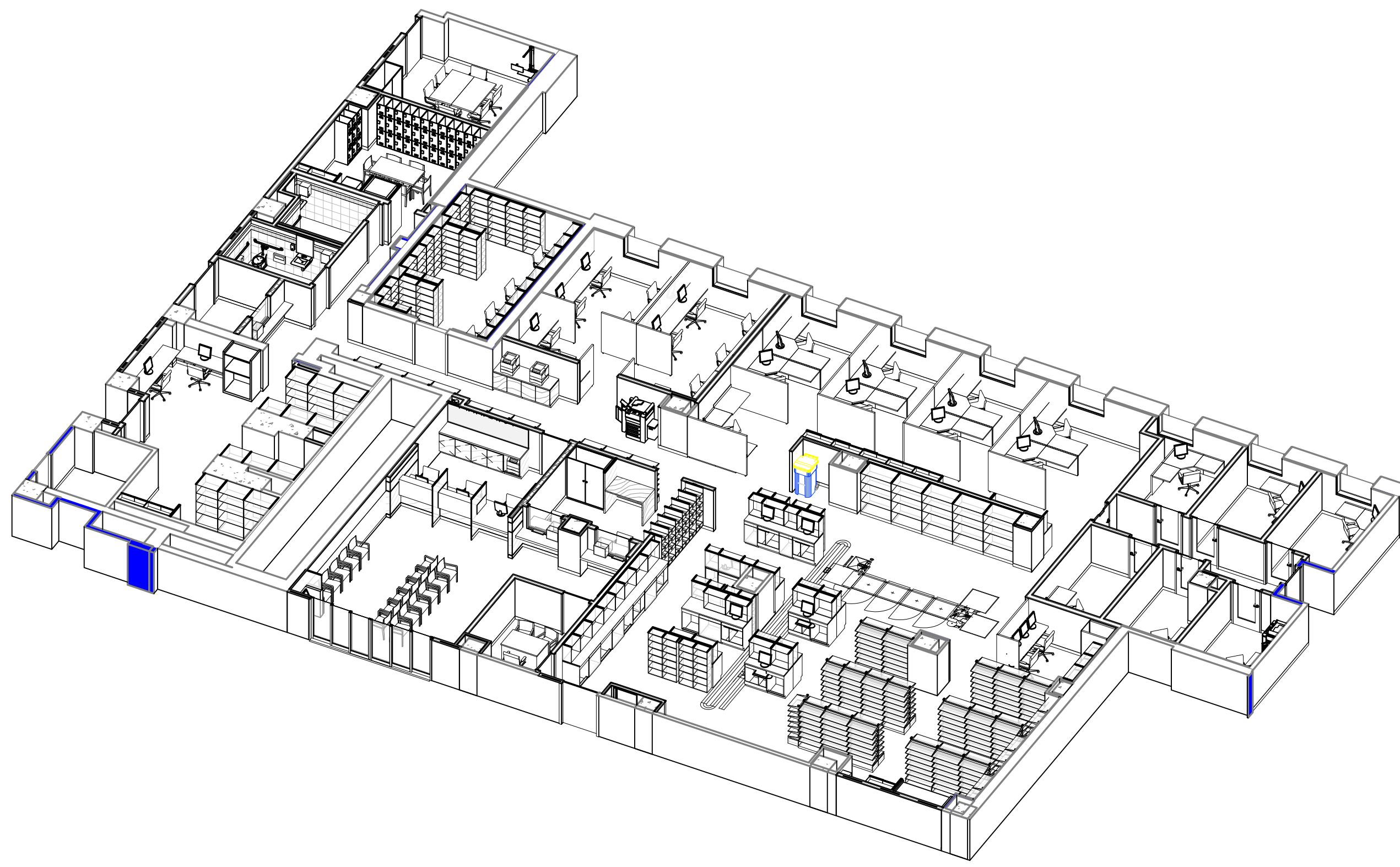









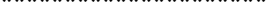

PROJECT GENERAL NOTES

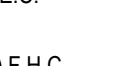
- A. THE FOLLOWING GENERAL NOTES APPLY TO THE ENTIRE SET OF DRAWINGS LISTED BY THE "INDEX OF DRAWINGS".
- B. FOR GENERAL NOTES, ABBREVIATIONS, AND SYMBOLS APPLICABLE ONLY TO THE DRAWINGS OF ONE DISCIPLINE, REFER TO THE DRAWINGS OF THAT DISCIPLINE - SEE "INDEX OF DRAWINGS".
- C. THE SET OF DRAWINGS, WHEN COMPLETE, CONSISTS OF ALL DRAWINGS LISTED BY THE "INDEX OF DRAWINGS". THE WORK DESCRIBED BY THE DRAWINGS OF ANY ONE DISCIPLINE MAY BE AFFECTED BY THE WORK DESCRIBED ON DRAWINGS OF ANOTHER DISCIPLINE AND MAY REQUIRE REFERENCE TO THE DRAWINGS OF ANOTHER DISCIPLINE. PARTIAL SETS OF DRAWINGS ARE INCOMPLETE. DO NOT DISTRIBUTE OR UTILIZE PARTIAL SETS OF DRAWINGS.
- D. IT IS THE CONTRACTOR'S RESPONSIBILITY TO REVIEW AND COORDINATE THE WORK OF ALL SUBCONTRACTORS, TRADES, AND SUPPLIERS WITH ALL REQUIREMENTS OF THE CONTRACT DOCUMENTS BEFORE COMMENCING CONSTRUCTION AND TO ASSURE THAT ALL PARTIES ARE AWARE OF ALL REQUIREMENTS, REGARDLESS OF WHERE THE REQUIREMENTS OCCUR IN THE CONTRACT DOCUMENTS, WHICH MIGHT AFFECT THE WORK OF THAT PARTY.
- E. THE ARCHITECTURAL DRAWINGS ESTABLISH AND COORDINATE THE FINISHED APPEARANCE AND LOCATION OF EXPOSED ELEMENTS OF THE WORK, INCLUDING THAT WORK WHICH IS ILLUSTRATED PRIMARILY ON DRAWING OF OTHER DISCIPLINES, UNLESS OTHERWISE NOTED ON THE DRAWINGS.
- F. THE ARCHITECTURAL FLOOR PLANS, REFLECTED CEILING PLANS, AND SECTION AND ELEVATIONS SHOW THE LOCATION OF MANY - BUT NOT ALL - EXPOSED PARTS OF THE WORK. FOR ITEMS NOT LOCATED, APPLY THE RULES INDICATED BY THE DRAWING "TYPICAL MOUNTING HEIGHTS AND CONFIGURATION DIAGRAMS" TO DETERMINE THE EXACT LOCATION OF EACH EXPOSED PART OF THE WORK.
- G. REFER TO THE STRUCTURAL, MECHANICAL, ELECTRICAL, PLUMBING, AND OTHER SPECIALTY ENGINEERING DRAWINGS FOR THE DETAILED DESIGN OF THE STRUCTURAL, MECHANICAL, ELECTRICAL, AND PLUMBING SYSTEMS, OF WHICH PORTIONS MAY ALSO BE SHOWN ON THE ARCHITECTURAL DRAWINGS.
- H. ALL PARTS OF THE WORK - INCLUDING MATERIALS, METHODS, ASSEMBLIES, ETC. - SHALL COMPLY WITH ALL APPLICABLE GOVERNING RULES, CODES, REGULATIONS, ORDINANCES, AND LAWS OF ALL FEDERAL, STATE, DISTRICT, TERRITORIAL, AND LOCAL GOVERNMENT AUTHORITIES HAVING JURISDICTION OVER THE DESIGN, CONSTRUCTION, AND OCCUPANCY OF THE PROJECT, WHETHER LISTED BY THE CONTRACT DOCUMENTS OR NOT.
- I. NO PART OF THE CONTRACT DOCUMENTS SHALL BE CONSTRUED TO REQUIRE THE CONTRACTOR TO CONTRARY TO AN APPLICABLE GOVERNING RULE, CODE, REGULATION, ORDINANCE, OR LAW.
- J. IF A CONFLICT EXISTS BETWEEN THE CONTRACT DOCUMENTS AND A GOVERNING REQUIREMENT, THE CONTRACTOR SHALL COMPLY WITH THE ONE ESTABLISHING THE MORE STRINGENT OR RESTRICTIVE REQUIREMENT.
1. THE DRAWINGS AND SPECIFICATIONS MAY SET FORTH MORE DETAILED, MORE SPECIFIC, AND/OR MORE RESTRICTIVE REQUIREMENTS THAN THOSE SET FORTH BY THE APPLICABLE REGULATORY REQUIREMENTS, WHERE THE DRAWINGS AND SPECIFICATIONS PROVIDE MORE DETAILED, MORE SPECIFIC, AND/OR MORE RESTRICTIVE REQUIREMENTS, THE CONTRACTOR SHALL COMPLY WITH THOSE REQUIREMENTS.
2. WHERE THE APPLICABLE REQUIREMENTS OF THE REFERENCED RULES, CODES, REGULATIONS, ORDINANCES, OR LAWS ARE MORE RESTRICTIVE THAN THAT SET FORTH BY THE DRAWINGS AND SPECIFICATION, THE CONTRACTOR SHALL COMPLY WITH ALL SUCH MORE RESTRICTIVE REQUIREMENTS.
- K. APPLICABLE PORTIONS OF THE CODES, REGULATIONS, AND STANDARDS LISTED HERE ARE INCORPORATED BY REFERENCE INTO THE REQUIREMENTS OF THIS CONTRACT AND ESTABLISH MINIMUM REQUIREMENTS WITH WHICH THE WORK MUST COMPLY.
- L. PROPRIETARY PRODUCTS OR ASSEMBLIES UTILIZED AS "BASIS OF DESIGN":
1. ON OCCASION, THE DRAWINGS MAY REFER TO A SINGLE PROPRIETARY PRODUCT OR ASSEMBLY WHILE THE SPECIFICATIONS LIST TWO OR MORE ACCEPTABLE MANUFACTURES AND/OR PRODUCTS. WHEN THIS OCCURS, THE PRODUCT OR ASSEMBLY ILLUSTRATED BY THE DRAWINGS IS THE "BASIS OF DESIGN" PRODUCT OR ASSEMBLY.
2. THE DIMENSIONS, MOUNTING HEIGHTS, CLEARANCES, AND ACCESS REQUIREMENTS OF SPECIFIED PRODUCTS AND ASSEMBLIES OTHER THAN THE "BASIS OF DESIGN" MAY VARY FROM THAT SHOWN BY THE DRAWINGS.
3. THE CONTRACTOR MAY UTILIZE ANY OTHER SPECIFIED PRODUCT OR ASSEMBLY IN LIEU OF THE "BASIS OF DESIGN" PRODUCT OR ASSEMBLY, AS APPROVED BY CONTRACTING OFFICERS REPRESENTATIVE OR CALLED "COR" HOWEVER, THE CONTRACTOR IS RESPONSIBLE AT NO ADDITIONAL EXPENSE TO COR) FOR ALL COORDINATION AND REVISIONS TO DIMENSIONS AND/OR DETAILS NECESSARY TO ACHIEVE THE SAME FUNCTIONAL AND AESTHETIC DESIGN INTENT AS ILLUSTRATED BY THE "BASIS OF DESIGN" SHOWN BY THE CONTRACT DOCUMENTS.
- M. THE CONTRACTOR SHALL NOT SCALE DRAWINGS. THE CONTRACTOR SHALL VERIFY ALL DIMENSIONS AND EXISTING CONDITIONS PRIOR TO THE START OF WORK AND SHALL NOTIFY THE CONTRACTING OFFICERS REPRESENTATIVE OF ANY DISCREPANCIES PRIOR TO PROCEEDING WITH THE WORK.
- N. PROJECT AREA REQUIRES ASBESTOS ABATEMENT. REFER TO THE ASBESTOS CONTAINING MATERIALS SURVEY REPORT FOR BLDG 200 DATED APRIL 30, 2010, INCLUDING 2015 UPDATED DRAWINGS. ALL QUESTIONS & COORDINATION TO GO THROUGH COR & VA INDUSTRIAL HYGIENIST.

FULLY SPRINKLERED
CONSTRUCTION DOCUMENTS

			CONSULTANTS:			Seals and Signatures			ARCHITECT/ENGINEERS:			Drawing Title COVER SHEET			Project Title VA SAN FRANCISCO MEDICAL CENTER OUTPATIENT PHARMACY DESIGN			Project Number 662.12.112			Office of Construction and Facilities Management					
			<u>Structural Engineer:</u> Estructure 1144 68th Street, Suite A Oakland, CA 94608 T: (510) 235-3116			<u>Cost Estimator:</u> Hunter Pacific 363 Fifth Avenue, Suite 200 San Diego, CA 92101 T: (619) 232-2321 F: (619) 232-0922			<u>Equipment:</u> Criterion Systems 100 Crother Road Applegate, CA 95703 T: (530) 878-6689 F: (530) 878-6585			THE DESIGN PARTNERSHIP ■ ARCHITECTS + PLANNERS 1629 TELEGRAPH AVENUE SUITE 500 OAKLAND, CA 94612 T: 415-777-3737 F: 415-777-3476 www.dpsf.com			Approved: Project Director			Location 4150 Clement Street, San Francisco, CA 94121						Drawing Number B200/B2		
			<u>Mechanical, Electrical, Plumbing Engineer:</u> Geyner Engineers 1153 Post Street San Francisco, CA 94109 T: (415) 474-9500 F: (415) 474-1363			<u>IT/Low Voltage/Security:</u> The Engineering Enterprise 1225 High Street Auburn, CA 95603 T: (530) 886-8556			Date 03/10/16									Checked DH						Drawn JH		
ISSUED FOR BID			03/07/16																							
Revisions:			Date																							

		MAXIMUM TRAVEL DISTANCE
		SECURED PHARMACY PERIMETER
		BULLET RESISTIVE PARTITION
		EXIT LOADDOOR WIDTH (IN INCHES)
F.E.C.		(E) FEC CABINET
(E) F.H.C.		(E) FIRE HOSE CABINET
(E) # MIN		(E) # MIN. FIRE RATED DOOR
		SUITE 7,350 SF
		LIMIT OF WORK
<u>WALL LEGEND:</u>		
	(E) GYP. WALL TO REMAIN	
	(E) CONC. WALL TO REMAIN	
	(N) WALL	
	2-HR RATED PARTITION	
	1-HR RATED PARTITION	

Office of
Construction
and Facilities
Management

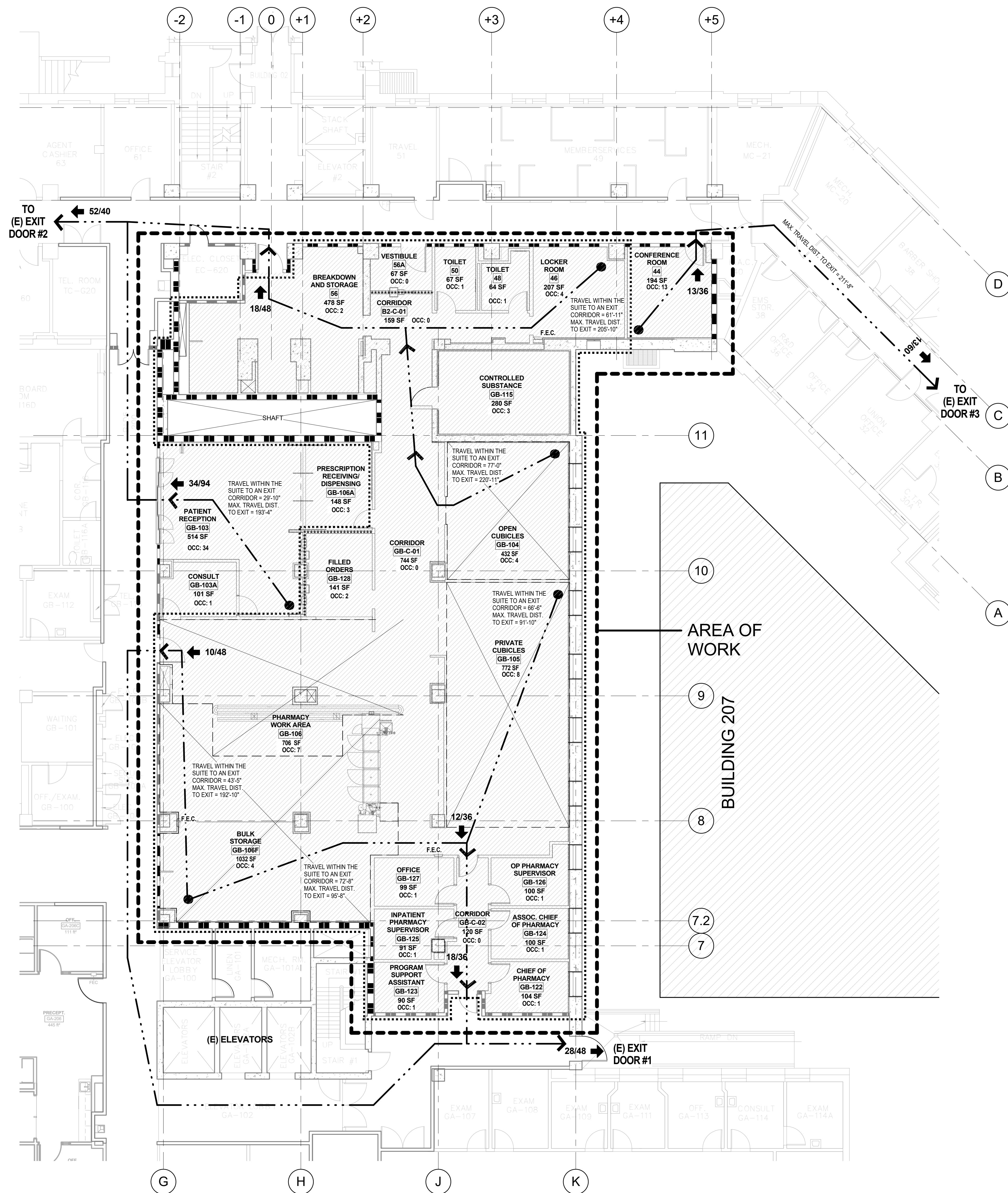

② FIRE & LIFE SAFETY CODE PLAN - NEW
1/8" = 1'-0"

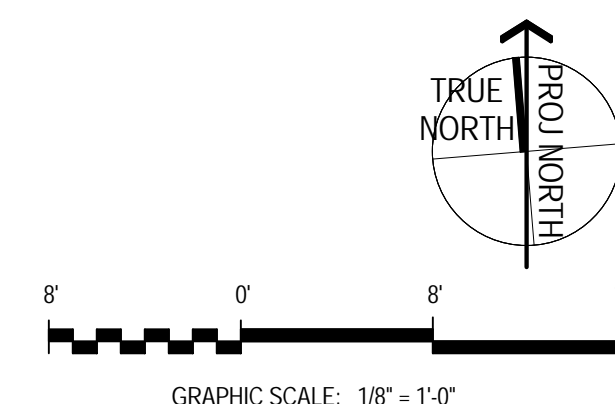

OCCUPANT LOAD SUMMARY - ZONE 1-6		
FUNCTION OF SPACE	OCCUPIED AREA (GSF)	LOAD FACTOR (SF/OCC)
WAITING/CONFERENCE	708	15
LOCKER ROOM	207	50
OFFICES/ADMIN	3164	100
UTILITY/STORAGE	1641	300
OCCUPANT LOAD:		93 OCC

EXIT SUMMARY - LEVEL 1

EXIT NAME	TYPE	WIDTH	MIN EXIT WIDTH PER OCC	CAPACITY OF EXIT	TOTAL OCCUPANTS USING EXIT (POST-REMODEL)
(E) EXIT DOOR #1	DOOR	48" / 0.2"	=	240	28
(E) EXIT DOOR #2	DOOR	40" / 0.2"	=	200	52
(E) EXIT DOOR #3	DOOR	60" / 0.2"	=	300	13

NOTE:
MIN EXIT WIDTH FOR DOORS = 3'-0" @ 0.2" PER OCCUPANT

ISSUED FOR BID	03/07/16
Revisions:	Date

Structural Engineer:
Estructure
1144 65th Street, Suite A
Oakland, CA 94608
T: (510) 235-3116

Mechanical, Electrical, Plumbing Engineer:
Gayner Engineers
1133 Post Street
San Francisco, CA 94109
T: (415) 474-9500 F: (415) 474-1363

Cost Estimator:
Hunter Pacific
363 Fifth Avenue, Suite 200
San Diego, CA 92101
T: (619) 232-2321 | F: (619) 232-0922

IT/Low Voltage/Security:
The Engineering Enterprise
1125 High Street
Auburn, CA 95603
T: (530) 886-8556

Equipment:
Criterion Systems
100 Crother Road
Applegate, CA 95703
T: (530) 878-6689 | F: (530) 878-6585

Seals and Signatures

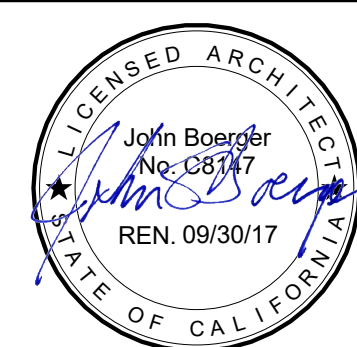

THE DESIGN PARTNERSHIP
ARCHITECTS + PLANNERS

1629 TELEGRAPH AVENUE
SUITE 500 | OAKLAND, CA 94612
T: 415-777-3737 | F: 415-777-3476
www.dpsf.com

Drawing Title

FIRE LIFE SAFETY PLAN - COMPLETE

Approved: Project Director

Project Title	VA SAN FRANCISCO MEDICAL CENTER OUTPATIENT PHARMACY DESIGN
---------------	---

Location	4150 Clement Street, San Francisco, CA 94121
----------	--

Date
03/10/16

Checked
Checker

Draw
SH

Project Number	662.12.112
----------------	------------

Building Number
B200/B2

	Drawing Number
--	----------------

GI100

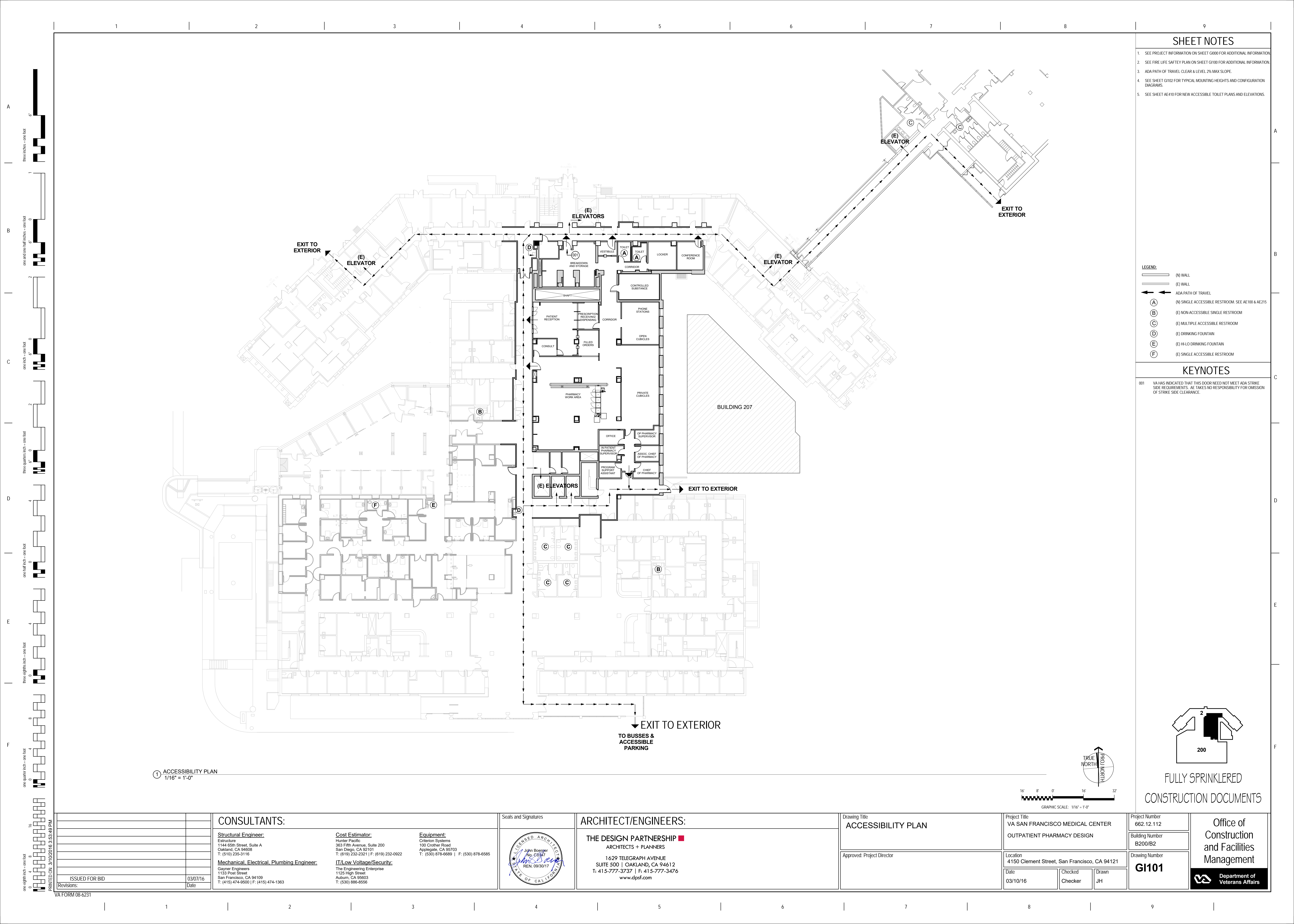

SHEET NOTES

- A. IT IS THE INTENT OF THE DESIGN THAT ALL ITEMS SHOWN MOUNTED AT TYPICAL HEIGHTS BE ACCESSIBLE TO PERSONS WITH DISABILITIES.
- B. THE PURPOSE OF THIS SHEET IS TO ILLUSTRATE TYPICAL MOUNTING HEIGHTS AND, WHERE APPLICABLE, TYPICAL MINIMUM OR MAXIMUM CLEARANCES, AND/OR TYPICAL MOUNTING CONFIGURATIONS FOR A VARIETY OF ITEMS. ATTENTION: THIS SHEET MAY ILLUSTRATE ITEMS OR CONFIGURATIONS WHICH DO NOT OCCUR AS PART OF THE WORK OF THIS PROJECT. REFER TO THE PLANS, ELEVATIONS, SECTIONS, DETAILS AND SCHEDULES TO DETERMINE WHICH ITEMS AND CONFIGURATIONS APPLY TO THE WORK OF THIS PROJECT.
- C. THE HEIGHTS, CLEARANCES, AND CONFIGURATIONS SHOWN ON THIS SHEET ARE TYPICAL AND SHALL APPLY TO ALL INSTANCES OF THE ITEM OR GROUP OF ITEMS SHOWN UNLESS SPECIFICALLY NOTED OR DIMENSIONED OTHERWISE. THE TYPICAL DIMENSIONS SHOWN ON THIS SHEET TAKE PRECEDENCE OVER TYPICAL DIMENSIONS SHOWN ON THE ELECTRICAL OR MECHANICAL DRAWINGS FOR THE MOUNTING OF ITEMS INSTALLED BY THE ELECTRICAL OR MECHANICAL TRADES.
- D. SPECIAL OR NON-TYPICAL MOUNTING HEIGHTS OCCUR ONLY WHERE INDICATED BY ANNOTATED SYMBOLS, BY KEYED NOTES, BY NOTES ON PLANS, ELEVATIONS, OR DETAILS, OR BY UNIQUE DIMENSIONS ON ELEVATIONS OR DETAILS.
- E. FOR ADDITIONAL INFORMATION REGARDING THE PRECEDENCE OF DRAWINGS FOR DETERMINING THE EXACT LOCATION OF EACH EXPOSED PART OF THE WORK, REFER TO THE 'ARCHITECTURAL GENERAL NOTES'.
- F. TYP MOUNTING CONFIGURATIONS FOR ADDITIONAL GROUPINGS NOT SHOWN ON THIS SHEET MAY BE SHOWN ON OTHER SHEETS. REFER TO THE 'INDEX OF DRAWINGS' FOR ADDITIONAL SHEETS.
- G. TYPICAL ARCH CONFIGURATION DIAGRAMS ARE GOVERNING THE ELEVATIONS WHICH ILLUSTRATE TYPICAL RULES RELATIONSHIPS BETWEEN AND PLACEMENT OF ITEMS WHICH OCCUR IN GROUPS OF RELATED ITEMS (SUCH AS TOILET ACCESSORIES) OR IN CLOSE PROXIMITY TO OTHER PARTS OF THE WORK (SUCH AS SWITCHES AND DOOR FRAMES).
- H. PROVIDE GRAB BARS AT ALL ACCESSIBLE OR STANDARD TOILET STALLS. TYP.
- I. PROVIDE BACKING SUPPORT AND COORDINATE THE LOCATION OF ALL CC, VC AND VV TOILET ACCESSORIES WITH VA COR PRIOR TO INSTALLATION.

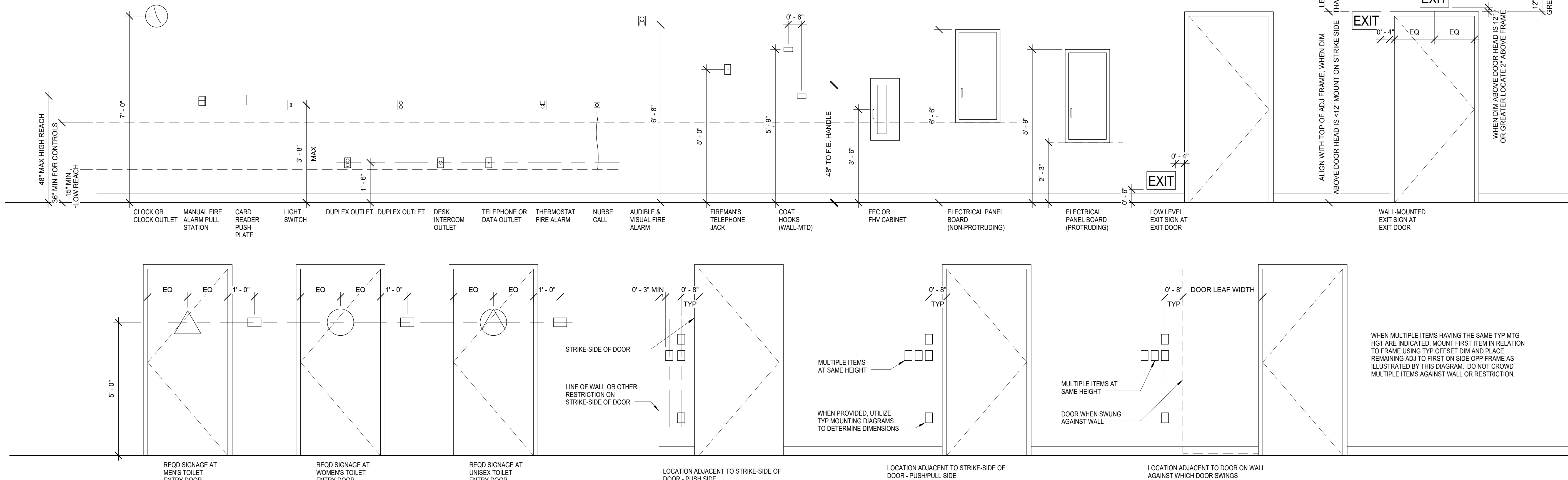

1 TYPICAL MOUNTING HEIGHTS

SCALE: NTS

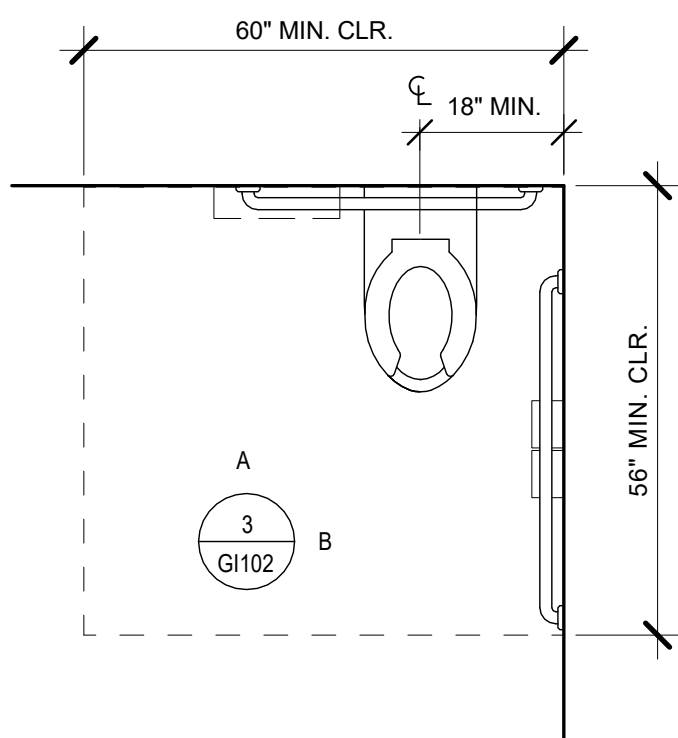

2 TYPICAL ACCESSIBLE TOILET PLAN

SCALE: NTS

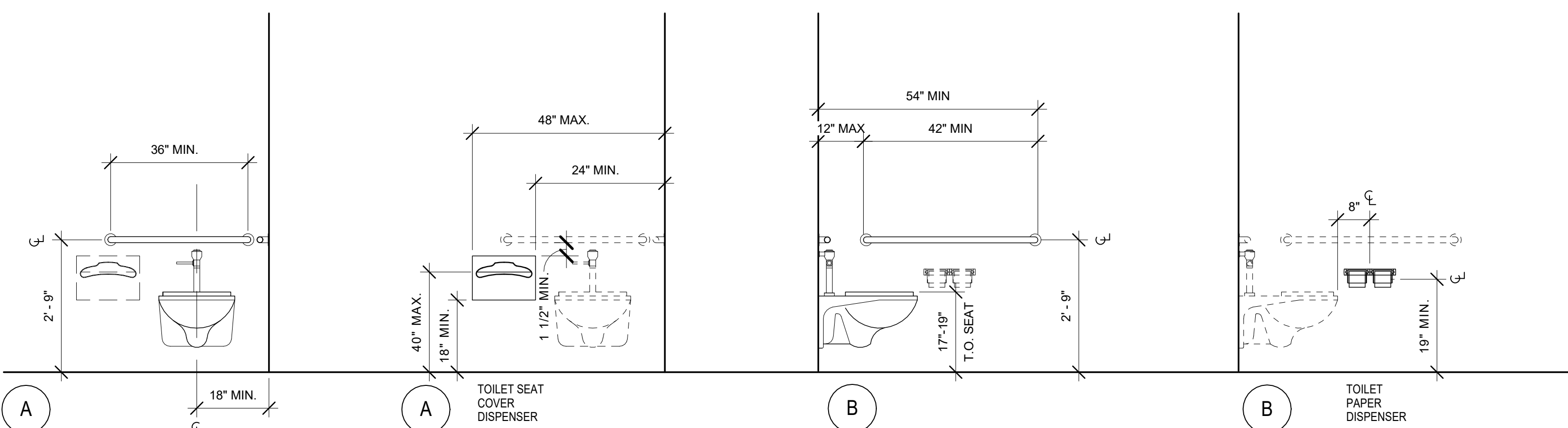

3 TOILET ACCESSORY LOCATION

SCALE: NTS

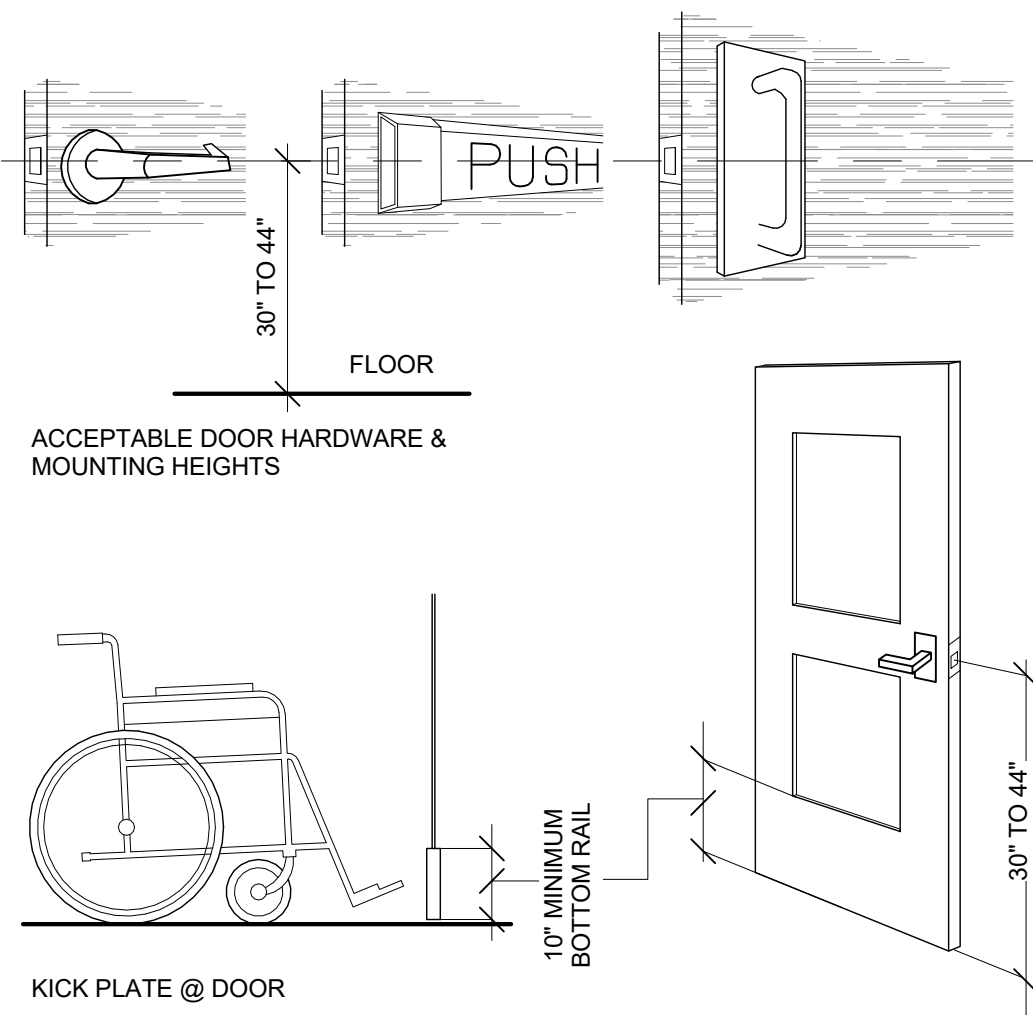

4 ACCESSIBLE DOOR DETAILS

1/4" = 1'-0"

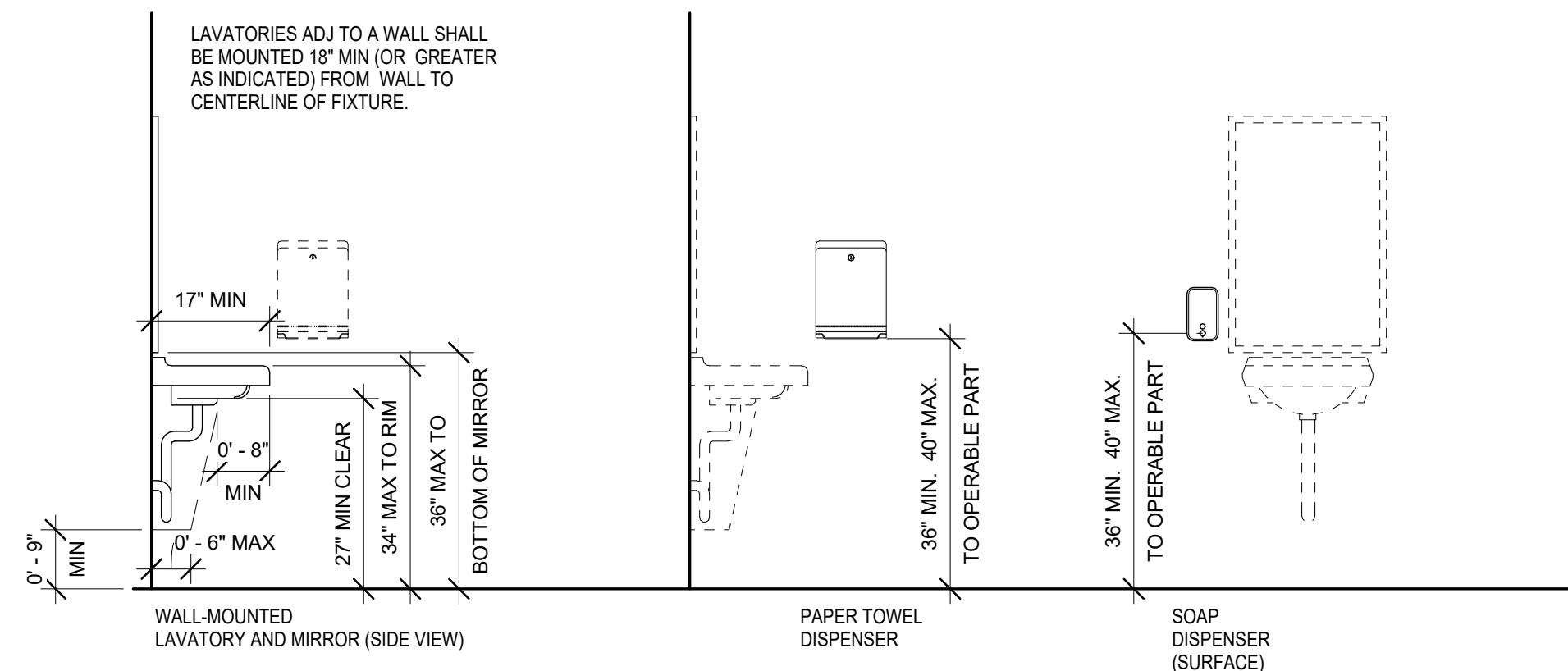

5 TYPICAL MOUNTING HEIGHTS AT SINK

SCALE: NTS

FULLY SPRINKLERED
CONSTRUCTION DOCUMENTS

CONSULTANTS:

Structural Engineer:

Estadine
1144 65th Street, Suite A
Oakland, CA 94608
T: (510) 235-3116

Mechanical, Electrical, Plumbing Engineer:

Gaynor Engineers
1153 Post Street
San Francisco, CA 94109
T: (415) 474-9500 | F: (415) 474-1363

Cost Estimator:

Hunter Pacific
363 Fifth Avenue, Suite 200
San Diego, CA 92101
T: (619) 232-2321 | F: (619) 232-0922

IT/Low Voltage/Security:

The Engineering Enterprise
1125 High Street
Auburn, CA 95603
T: (530) 886-8596

Equipment:

Criterion Systems
100 Crocker Road
Aptegate, CA 95703
T: (530) 878-6689 | F: (530) 878-6585

Seals and Signatures

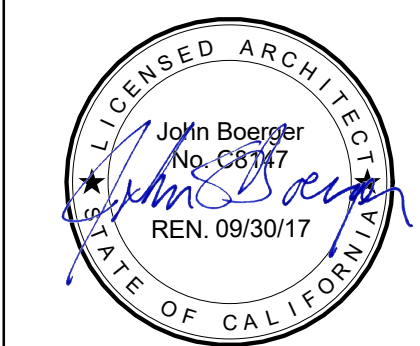

ARCHITECT/ENGINEERS:

THE DESIGN PARTNERSHIP
ARCHITECTS + PLANNERS

1629 TELEGRAPH AVENUE
SUITE 500 | OAKLAND, CA 94612
T: 415-777-3737 | F: 415-777-3476
www.dpsf.com

Drawing Title
TYP. MOUNTING HEIGHTS AND
CONFIGURATION DIAGRAMS

Approved: Project Director

Project Title
VA SAN FRANCISCO MEDICAL CENTER
OUTPATIENT PHARMACY DESIGN

Location
4150 Clement Street, San Francisco, CA 94121

Date
03/10/16

Checked
Checker

Drawn
Author

Project Number
662.12.112

Building Number
B200/B2

Drawing Number
GI102

Office of
Construction
and Facilities
Management

Department of
Veterans Affairs

TYPICAL RULES FOR DETERMINING REFLECTED CEILING PLAN LOCATIONS, DIMENSIONS, AND CONFIGURATIONS

SHEET NOTES

LOCATE ITEMS AS INDICATED WHEN SHOWN DIMENSIONED BY A REFLECTED CEILING PLAN, ENLARGED REFLECTED CEILING PLAN, OR DETAIL.

SPECIFIC DIMENSIONS SHOWN BY REFLECTED CEILING PLANS, ELEVATIONS, OR DETAILS TAKE PRECEDENCE OVER TYPICAL LOCATION RULES.

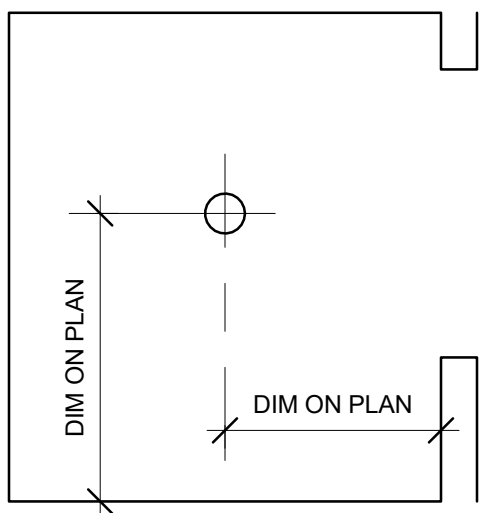

RULE 1

WHEN COMPLETELY DIMENSIONED ON REFLECTED CEILING PLAN

LOCATE ITEMS ALIGNED WITH OTHER ITEMS SHOWN DIMENSIONED ELSEWHERE IN SPACE (OR CEILING PLANE).

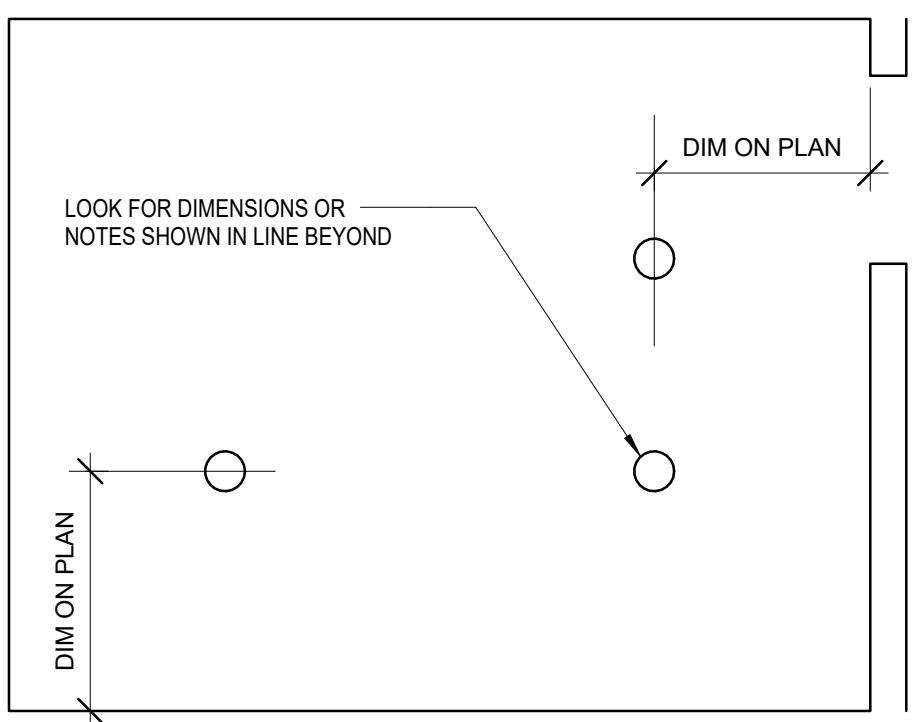

RULE 5

ALIGN WITH FEATURES SHOWN DIMENSIONED ELSEWHERE IN SPACE

LOCATE ITEMS CENTERED IN SPACE (OR CEILING PLANE) WHEN SHOWN (BUT NOT DIMENSIONED) VISUALLY AT APPROXIMATE CENTER OF SPACE.

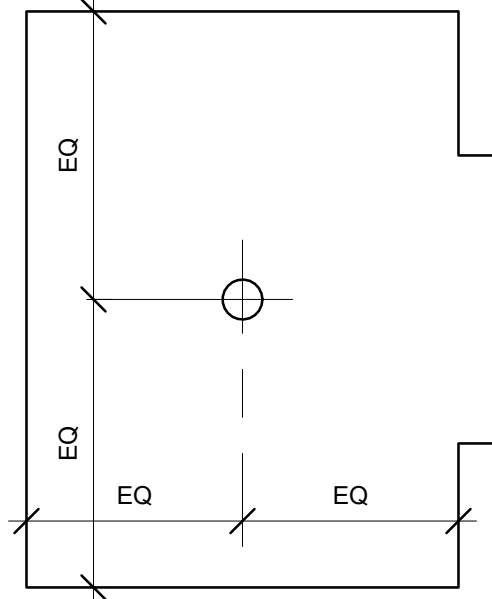

RULE 2

WHEN NOT DIMENSIONED BUT SHOWN CENTERED

LOCATE ITEMS ALIGNED WITH OTHER ITEMS SHOWN DIMENSIONED ELSEWHERE IN SPACE (OR CEILING PLANE).

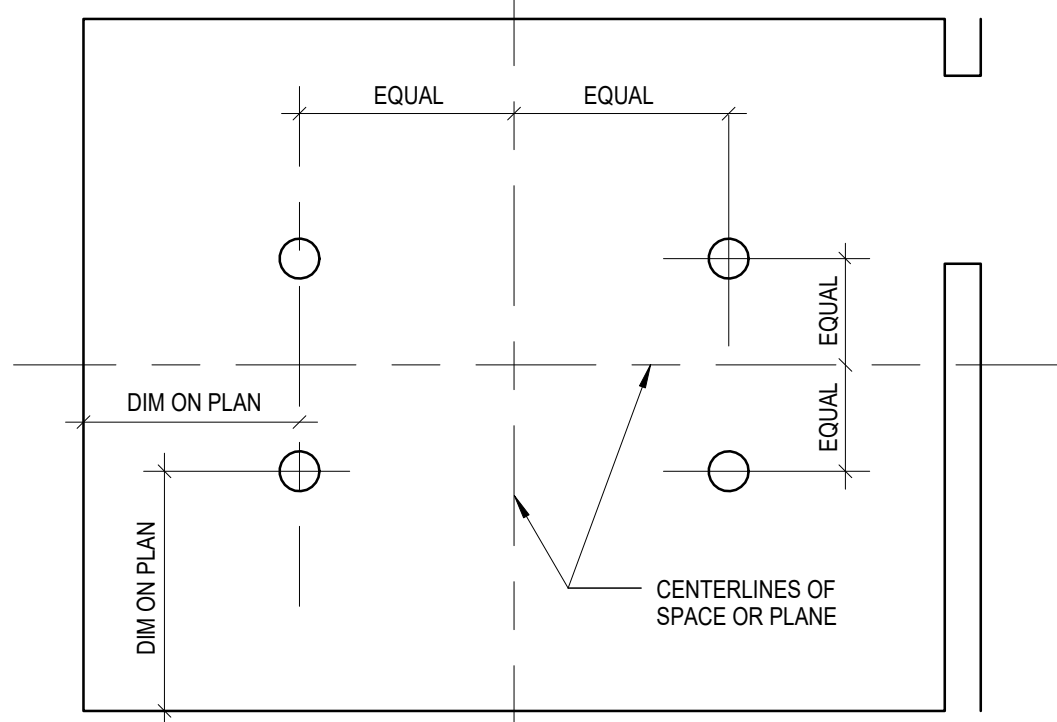

RULE 6

LOCATE FEATURES SYMMETRICALLY

LOCATE ITEMS CENTERED ON ADJACENT OPENING OR FEATURE WHEN SHOWN (BUT NOT DIMENSIONED) OFF-CENTER IN OVERALL SPACE BUT CENTERED AGAINST ADJACENT FEATURE.

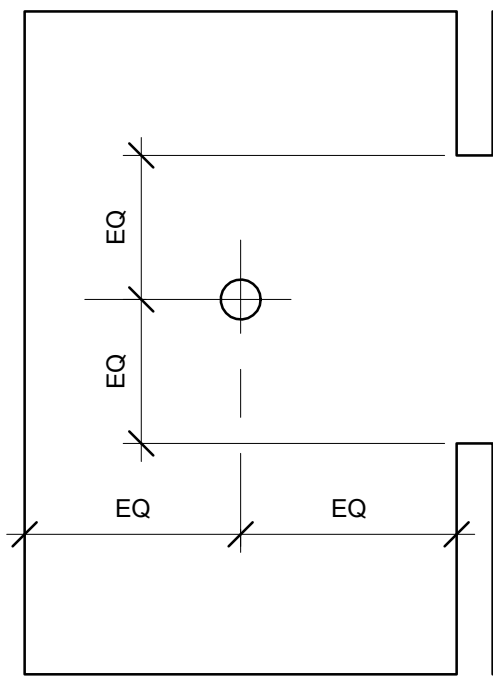

RULE 3

WHEN OFF-CENTER IN SPACE BUT CENTERED ON ADJACENT FEATURE

LOCATE ITEMS (LIGHT FIXTURES, SPRINKLER HEADS, DEVICES, ETC.) AT CENTER OF PANEL ON SQUARE GRID-TYPE CEILINGS

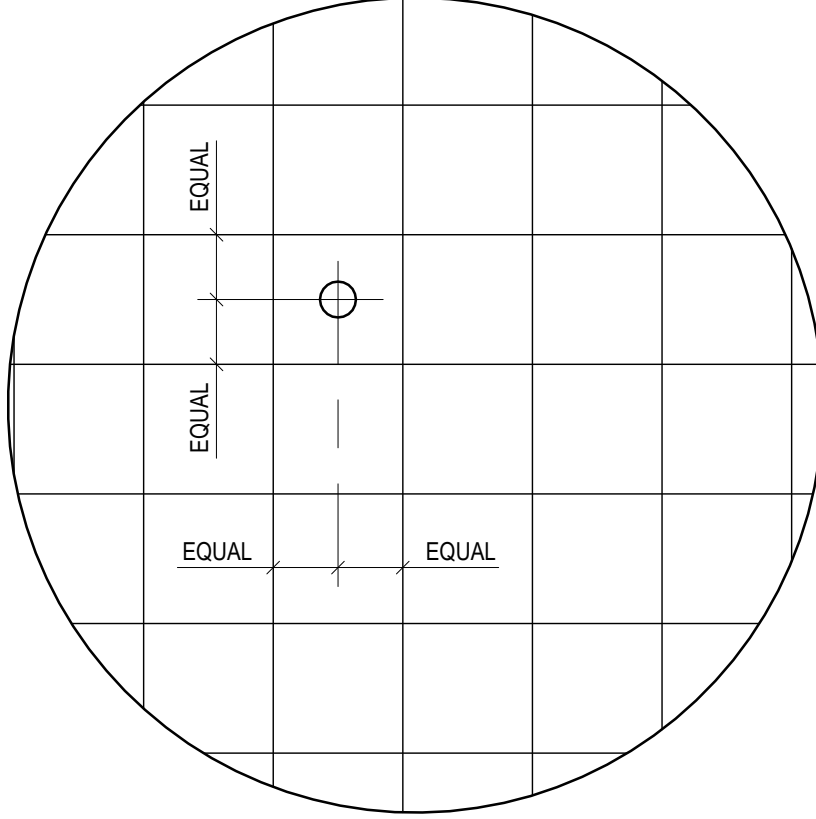

RULE 7

WHEN NOT DIMENSIONED BUT OCCURS ON A SQUARE GRID-TYPE CEILING

LOCATE ITEMS (LIGHT FIXTURES, SPRINKLER HEADS, DEVICES, ETC.) ALIGNED WITH ADJACENT ITEMS FOR WHICH DIMENSIONS OR RULES ARE PROVIDED. VISUAL ALIGNMENT IS CRITICAL. THE CONTRACTOR SHALL SELECT ONE ITEM IN EACH LINE (ON BASIS OF TOLERANCES, SEQUENCE OF CONSTRUCTION, TRADE, OR OTHER CRITERIA) TO SERVE AS THE BENCHMARK FOR EACH ALIGNMENT.

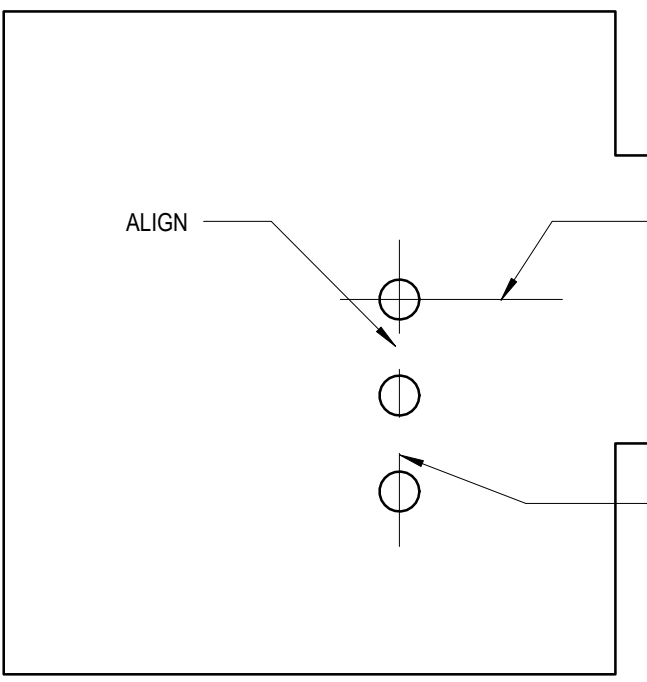

RULE 4

WHEN ALIGNED WITH OTHER FEATURES

LOCATE ITEMS (LIGHT FIXTURES, SPRINKLER HEADS, DEVICES, ETC.) AT CENTER OF SHORT DIRECTION OF RECTANGULAR PANEL; LOCATE AT 1/4, 1/2, OR 3/4 POINT OF LONG DIRECTION OF RECTANGULAR PANEL.

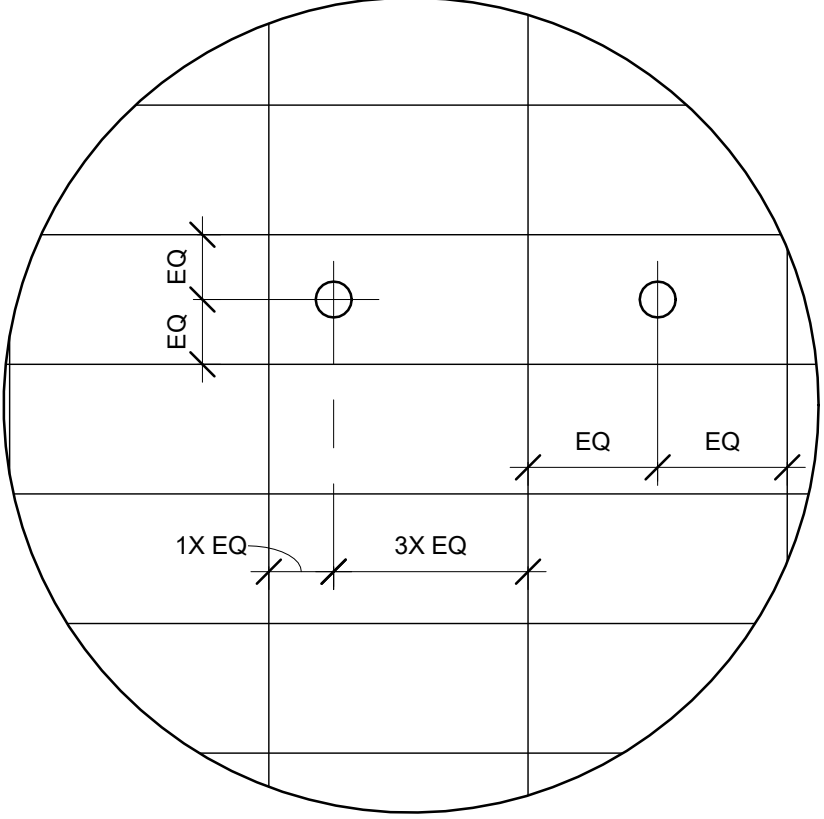

RULE 8

WHEN NOT DIMENSIONED BUT OCCURS ON A RECTANGULAR GRID-TYPE CEILING

- THE A-SERIES DRAWINGS ESTABLISH AND COORDINATE THE FINISHED APPEARANCE AND LOCATION OF ALL EXPOSED ELEMENTS. THE A-SERIES DRAWINGS TAKE PRECEDENCE FOR THE FINISHED APPEARANCE AND LOCATION OF ALL PARTS OF THE WORK.

EXCEPTION: DIMENSIONED LOCATIONS SHOWN ON DRAWINGS OF OTHER DISCIPLINES SHALL GOVERN ONLY WHERE:

A. SPECIFICALLY AND INDIVIDUALLY INDICATED BY SYMBOL, KEYED NOTE, OR NOTATION ON THE ARCHITECTURAL DRAWINGS.

B. OCCURRING WITHIN A ROOM OR OTHER IDENTIFIABLE SPACE FOR WHICH ARCH SHEET OR SCHEDULE NOTES INDICATE THAT DIMENSIONS PROVIDED ELSEWHERE SHALL GOVERN.
- THE PURPOSE OF THIS SHEET IS TO ILLUSTRATE THE TYPICAL RULES WHICH GOVERN THE LOCATION, CONFIGURATION IN RELATIONSHIP TO OTHER ELEMENTS OF THE WORK, AND FINISHED ALIGNMENT OF ALL ITEMS OCCURRING ON REFLECTED CEILING PLANS OF THE PROJECT.
- THE A-SERIES FLOOR PLANS, REFLECTED CEILING PLANS, SECTIONS, ELEVATIONS, AND DETAILS ILLUSTRATE THE DIMENSIONED LOCATION OF MANY - BUT NOT ALL - EXPOSED PARTS OF THE WORK. APPLY THE RULES ON THIS SHEET - IN ORDER - TO DETERMINE THE LOCATION OF EXPOSED PART OF THE WORK.

A. WHEN UNIQUELY AND SPECIFICALLY DIMENSIONED ON THE A-SERIES PLANS, SECTIONS, OR ELEVATIONS (OR COMBINATION THEREOF), LOCATE AS DIMENSIONED.

B. IF NOT SHOWN, OR IF SHOWN BUT NOT DIMENSIONED, BY THE A-SERIES PLANS OR ELEVATIONS, LOCATE AS INDICATED BY THE APPLICABLE RULE.
- REFER TO THE 'ARCHITECTURAL GENERAL NOTES' FOR ADDITIONAL NOTES WHICH MAY BE APPLICABLE TO THE WORK SHOWN ON THIS SHEET.
- REFER TO THE 'PROJECT GENERAL NOTES' FOR ADDITIONAL NOTES WHICH APPLY TO THE ENTIRE PROJECT.

TYPICAL TOLERANCES FOR LOCATING SPRINKLER HEADS

FOR MANY SPACES, THE ARCHITECTURAL REFLECTED CEILING PLANS ESTABLISH AN IDEAL PATTERN FOR LOCATING SPRINKLER HEADS. IN SPACES WHERE HEADS ARE SHOWN, FOLLOW PATTERN ESTABLISHED BY THE DRAWINGS. WHERE ADDL HEADS ARE REQUIRED TO CONFORM WITH CODE, PROVIDE HEADS IN GENERAL CONFORMITY WITH PATTERN ESTABLISHED BY THE DRAWINGS.

IN SPACES WHERE SPRINKLER HEADS ARE NOT SHOWN BY THE ARCHITECTURAL REFLECTED CEILING PLANS, PROVIDE HEADS AS REQUIRED BY CODE.

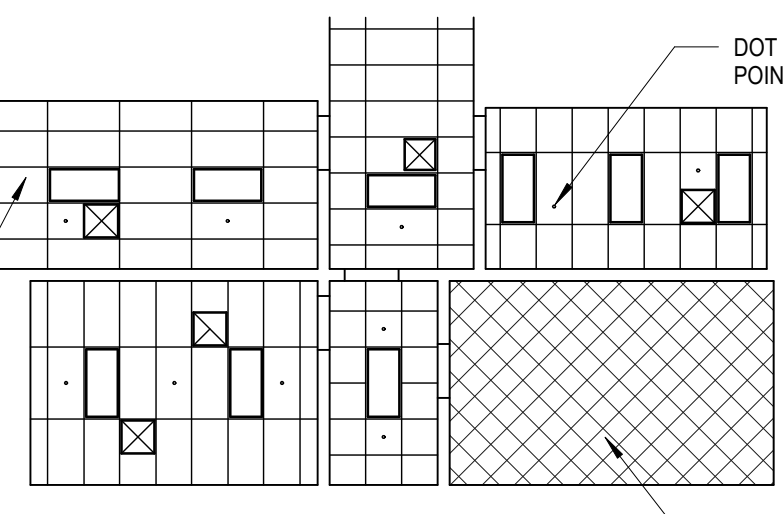

RULE 1

LOCATE HEADS AS SHOWN ON A-SERIES DRAWINGS

LOCATE SPRINKLER HEADS WITHIN 3" DIAMETER OF IDEAL POINT DIMENSIONED (OR SHOWN BY RULE) ON REFLECTED CEILING PLAN.

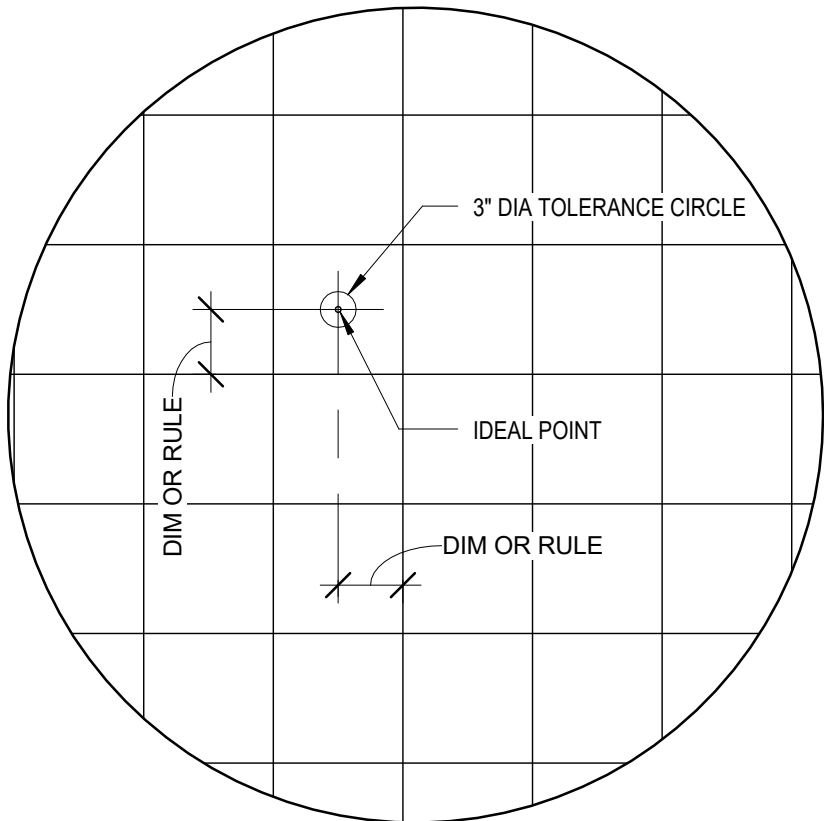

RULE 2

LOCATE HEADS WITHIN 3" DIAMETER OF IDEAL LOCATION POINT

LOCATE SPRINKLER HEADS WITHIN 3" DIAMETER OF IDEAL POINT DIMENSIONED (OR SHOWN BY RULE) ON REFLECTED CEILING PLAN.

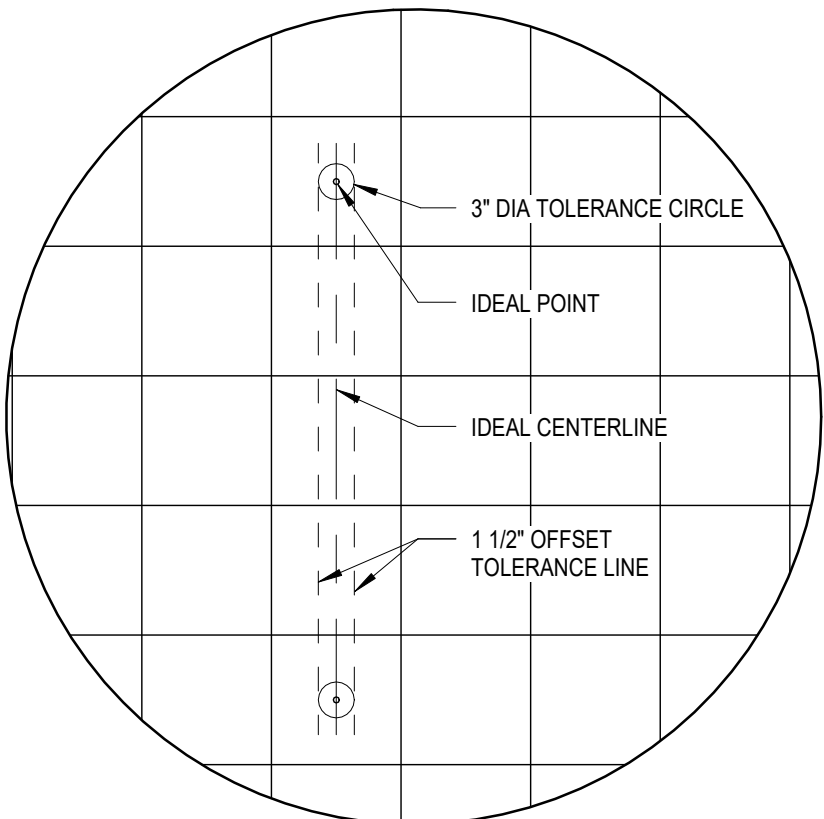

RULE 3

LOCATE LINES OF HEADS WITHIN 1 1/2" OF IDEAL CENTERLINE

LOCATE SPRINKLER HEADS WITHIN 3" DIAMETER OF IDEAL POINT DIMENSIONED (OR SHOWN BY RULE) ON REFLECTED CEILING PLAN.

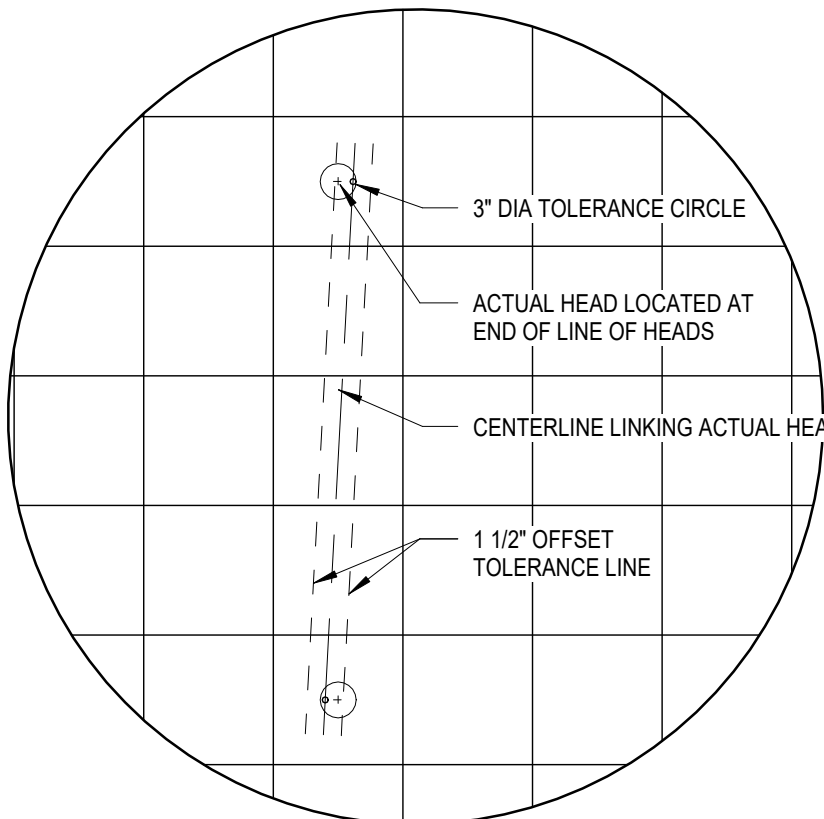

RULE 4

LOCATE LINES OF HEADS WITHIN 1 1/2" OF LINE LINKING ACTUAL END HEADS

RULES NO. 2, NO. 3, AND 4 WHEN COMBINED MAY RESULT IN MORE RESTRICTIVE TOLERANCES

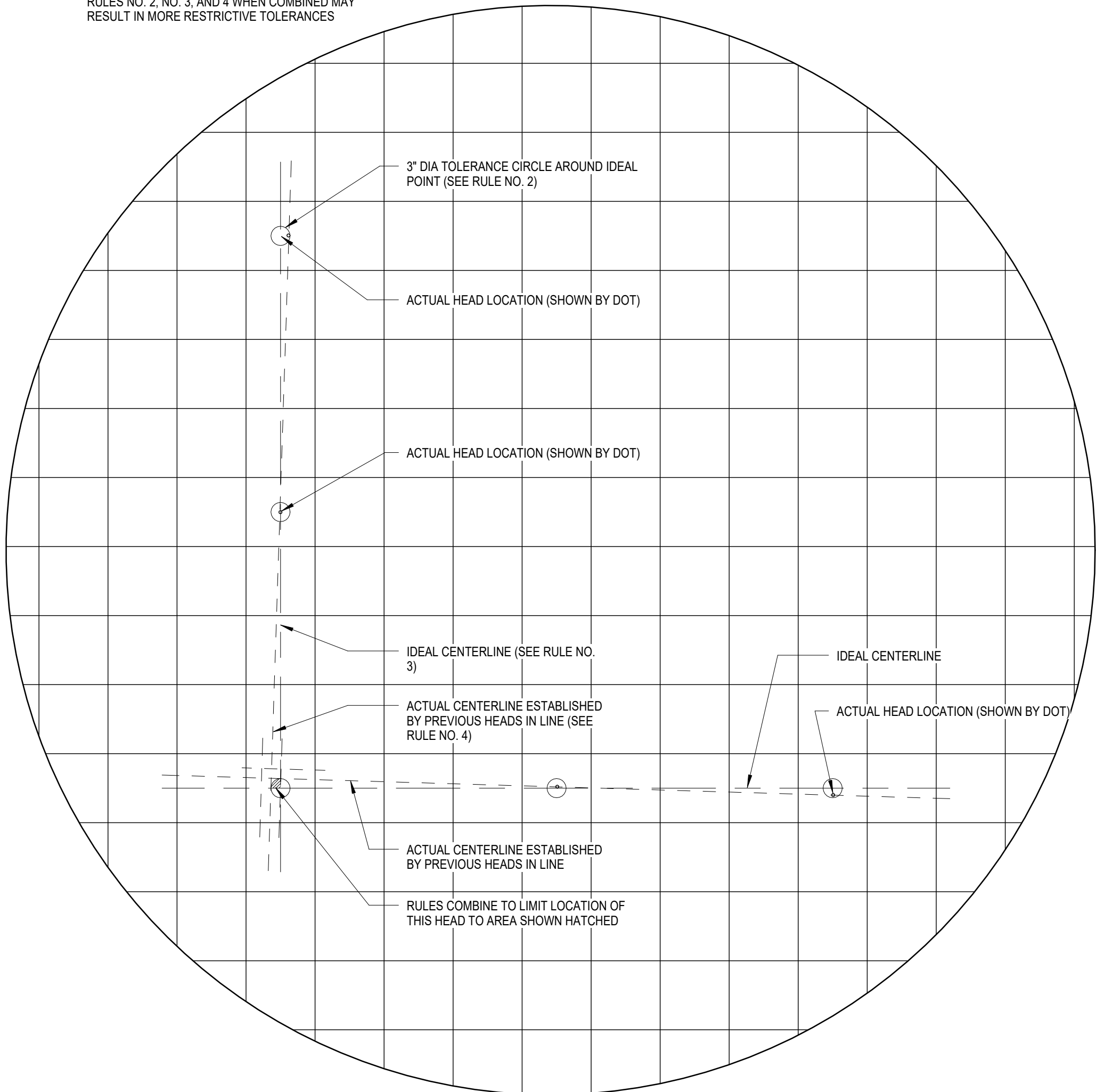

RULE 5

RULES COMBINED

FULLY SPRINKLERED
CONSTRUCTION DOCUMENTS

CONSULTANTS:

Structural Engineer:

Esbudine
1144 63th Street, Suite A
Oakland, CA 94608
T: (510) 235-3116

Mechanical, Electrical, Plumbing Engineer:

Gaynor Engineers
1153 Post Street
San Francisco, CA 94109
T: (415) 474-9500 | F: (415) 474-1363

Cost Estimator:

Hunter Pacific
363 Fifth Avenue, Suite 200
San Diego, CA 92101
T: (619) 232-2321 | F: (619) 232-0922

IT/Low Voltage/Security:

The Engineering Enterprise
1125 High Street
Auburn, CA 95603
T: (530) 886-8596

Equipment:

Criterion Systems
100 Crocker Road
Apogee, CA 95703
T: (530) 878-6689 | F: (530) 878-6585

Seals and Signatures

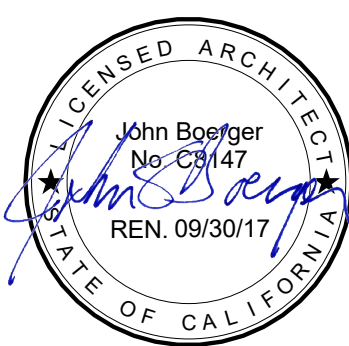

ARCHITECT/ENGINEERS:

THE DESIGN PARTNERSHIP
ARCHITECTS + PLANNERS

1629 TELEGRAPH AVENUE
SUITE 500 | OAKLAND, CA 94612
T: 415-777-3737 | F: 415-777-3476
www.dpsf.com

Drawing Title

TYP. REFLECTED CEILING PLAN
CONFIGURATIONS

Approved: Project Director

Project Title

VA SAN FRANCISCO MEDICAL CENTER
OUTPATIENT PHARMACY DESIGN

Location

4150 Clement Street, San Francisco, CA 94121

Date

03/10/16

Checked

DP

Drawn

DP

Project Number

662.12.112

Building Number

B200/B2

Drawing Number

GI103

Office of
Construction
and Facilities
Management

Department of
Veterans Affairs

VA FORM 08-6231

SHEET NOTES

1. INTERIOR SIGNAGE MUST BE DURABLE & WITHSTAND EXPOSURE TO PUBLIC USE
2. ALL SIGNS ARE TO BE CONSTRUCTED ACCURATELY FOLLOWING SIGN DETAIL DRAWINGS
3. SIGNS ARE BACK/2ND SURFACE PAINTED WITH NO PAINTED EDGES
4. ALL TACTILE SIGNAGE TO MEET ABAADA REQUIREMENTS FOR HEIGHT AND BRAILLE TEXT
5. PROVIDE APPROPRIATE BACKING AND SUPPORT AS REQUIRED.

Color C-1
MP03849 Inerte Gray
BM HC-166 Kendall Charcoal

Color C-2
MP32071 White Wonder
BM I-04 Decorator's White

Color C-3
MP00015 Polar White
BM 2137-60 Gray Owl

Color C-4
MP42359 Vine Charcoal
BM 2120-20 Black Iron

Color C-5
Red

Color C-6
Yellow

Color C-7
Handicap Blue (B16)
MP26511

Color C-8
BM 2134-30 Iron Mountain

Brushed Aluminum
Handicap Blue (B16)
MP26511

R-1
Rowmark 3X1-307,
Charcoal Gray

R-2
Rowmark 3X1-201,
White

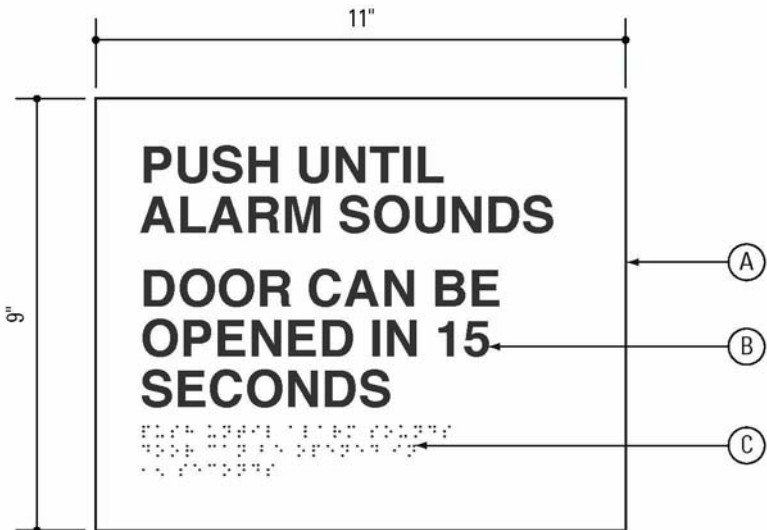

IN-01.13.1: Elevation

- A. 3/16" Acrylite P95 colorless acrylic sign panel. Paint second surface to match C-2.
- B. Rowmark tactile copy typed into A with minimum 1/32" relief. Color to match R-1. Typeface is Helvetica Bold.
- C. Clear acrylic bead Braille.

IN-01.13.1 - DELAYED EGRESS
3" = 1'-0"

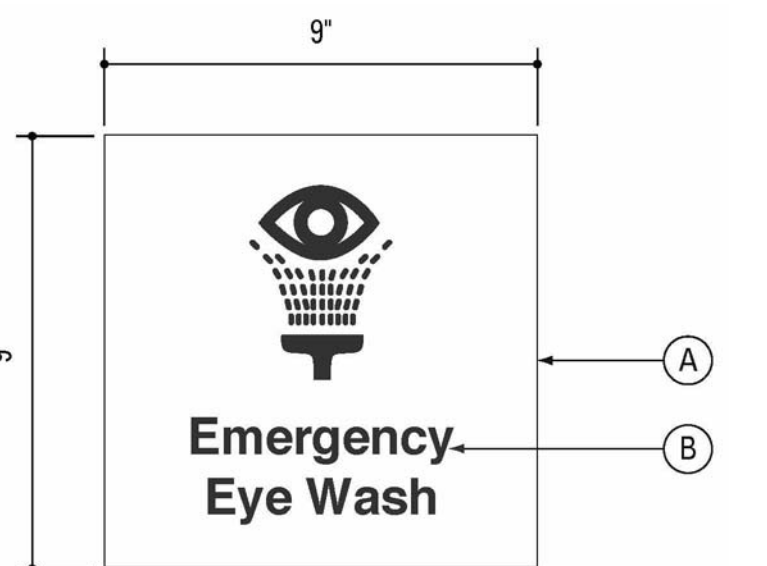

IN-01.34.1: Emergency Eye Wash
Scale: 3" = 1'-0"

- A. 3/16" Acrylite P95 colorless acrylic sign panel. Paint second surface to match C-2.
- B. Copy screenprinted to match C-1. Typeface is Helvetica Bold.

IN-01.34.1 - EMERGENCY EYE WASH
3" = 1'-0"

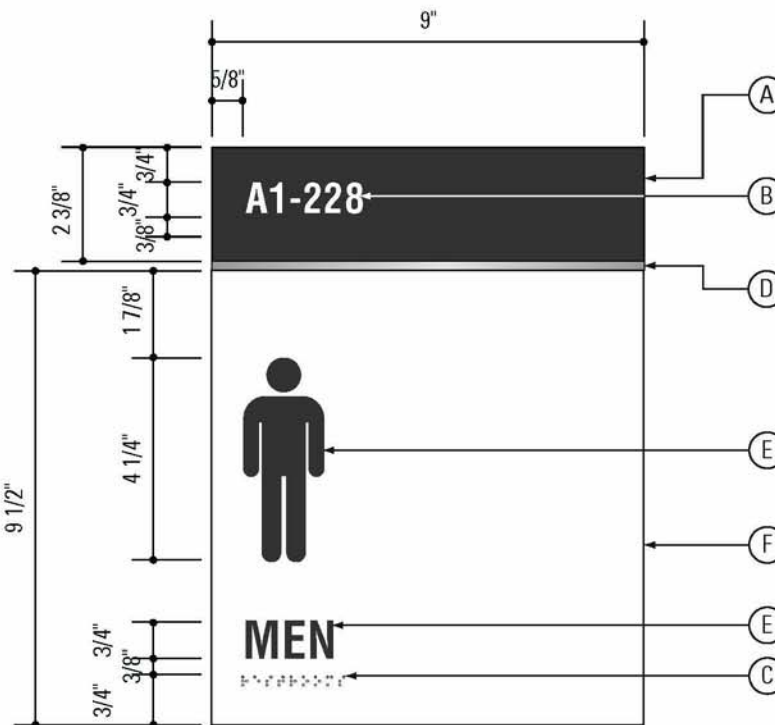

Scale: 3" = 1' - 0" IN-320.1: Elevation

- A. 3/16" Acrylite P95 colorless acrylic sign panel. Paint second surface to match C-1.
- B. Screenprinted copy, color to match C-2. Typeface is Helvetica Bold Condensed.
- C. Clear acrylic bead Braille.
- D. 1/4" x 3/8" solid aluminum plate with #4 horizontal brushed finish and matte clear coat.
- E. Rowmark tactile graphics and copy typed into panel with minimum 1/32" relief. Color to match R-1. Typeface is Helvetica Bold Condensed. ISA symbol to be displayed where applicable.
- F. 3/16" Acrylite P95 colorless acrylic sign panel. Paint second surface to match C-2.



IN-320.2: Elevation



IN-320.3: Elevation

IN-320.1, IN-320.2 & IN-320.3 - RESTROOM
3" = 1'-0"

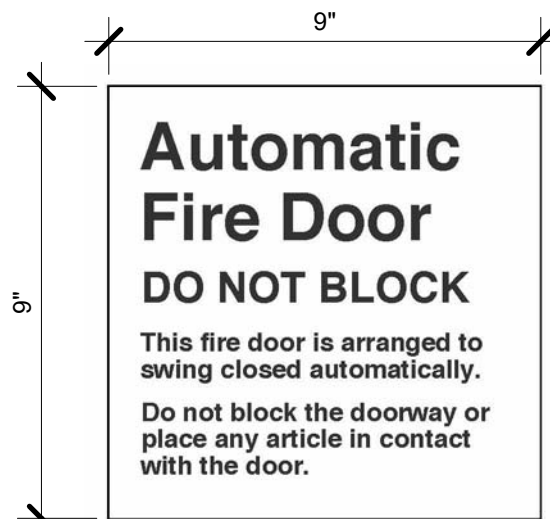

IN-01.08: Automatic Fire Door (Hinged)

- A. 3/16" Acrylite P95 colorless acrylic sign panel. Paint second surface to match C-2.
- B. Copy screenprinted to match C-8. Typeface is Helvetica Bold.
- C. Rowmark tactile copy typed into A with minimum 1/32" relief. Color to match R-1. Typeface is Helvetica Bold.
- D. Clear acrylic bead Braille.



IN-01.09: Automatic Fire Door (Roll Up)

IN-01.08 & IN-01.09 - AUTOMATIC FIRE DOOR
3" = 1'-0"

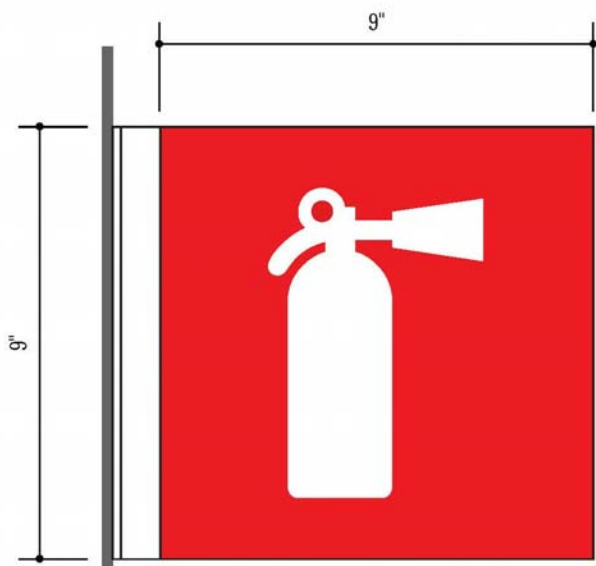

NOTE: REFER TO VA STANDARDS FOR DETAILS

IN-01.31.1 - FIRE EXTINGUISHER ID
3" = 1'-0"

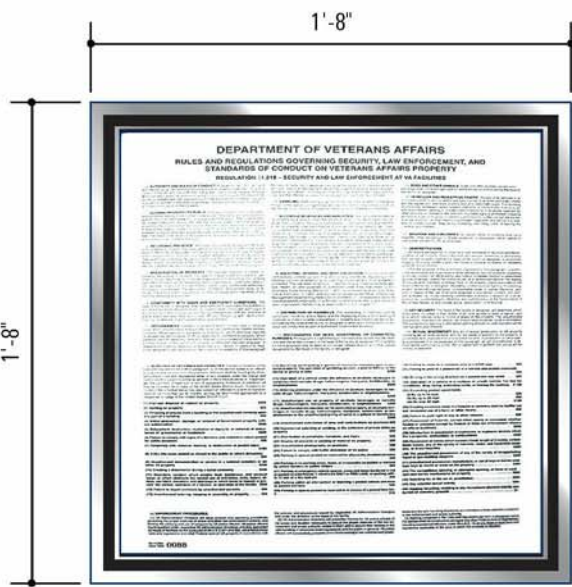

IN-02.08: Elevation - Policy and Directives

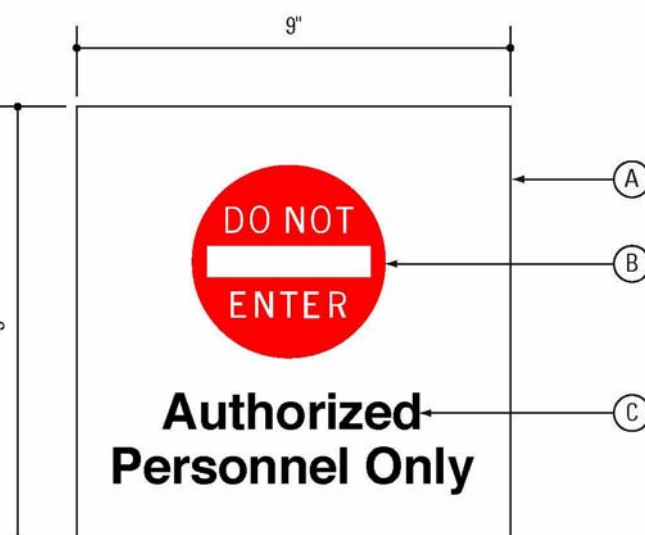

IN-08.02: Elevation

- A. 3/16" Acrylite P95 colorless acrylic sign panel. Paint second surface to match C-2.
- B. 4" Symbol screenprinted to match C-5.
- C. Copy screenprinted to match C-8. Typeface is Helvetica Bold.

IN-08.02 - AUTHORIZED PERSONNEL ONLY
3" = 1'-0"

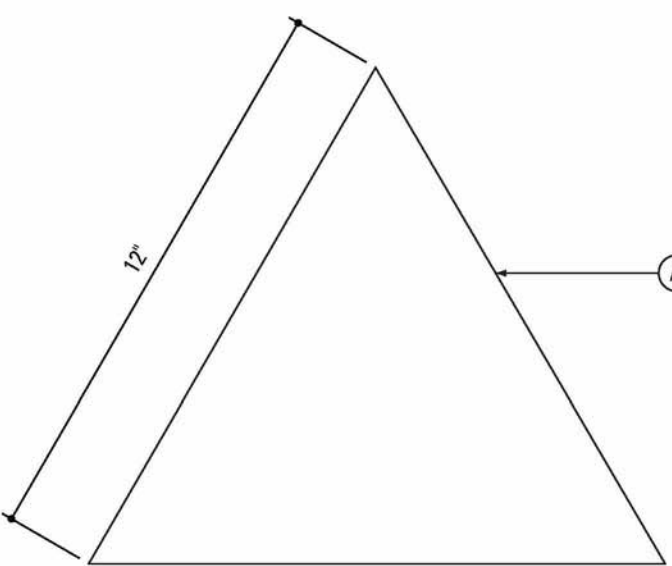

IN-321: Elevation
Scale: 3" = 1' - 0"

- A. 3/16" Acrylite P95 colorless acrylic 12" diameter circle. Paint second surface to match C-1 or C-2, to contrast door color. 1/8" radius on all corners and ease all edges.
- B. 1/16" Acrylite P95 colorless acrylic 10 1/4" equilateral triangle permanently adhered to A. Paint second surface to match C-1 or C-2, to contrast A. 1/8" radius on all corners and ease all edges of the triangle.

IN-321, IN-322 & IN-323 - RESTROOM DOOR
3" = 1'-0"

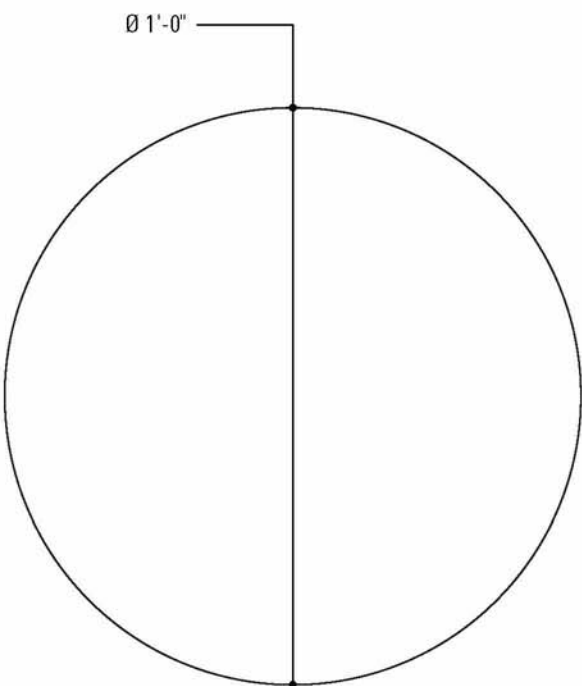

IN-322: Elevation

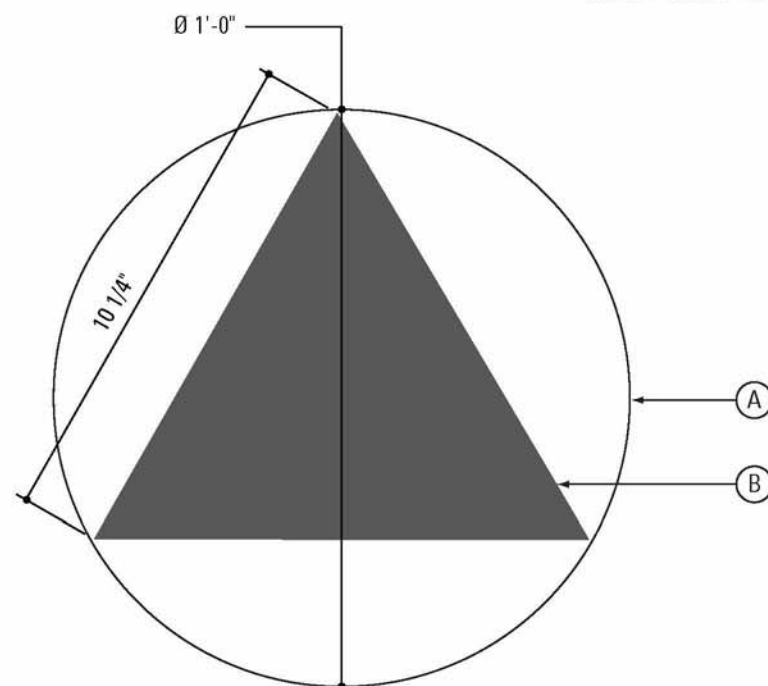

IN-323: Elevation

NOTE: THESE SIGNS ARE MOUNTED ON DOOR CENTERED HORIZONTALLY, AND MOUNTED 80" FROM THE FLOOR TO THE CENTER OF THE SIGN. THIS SIGN IS TO BE USED IN CONJUNCTION WITH THE RESTROOM WALL SIGN IN-320 IN ORDER TO MEET ADA REGULATIONS.

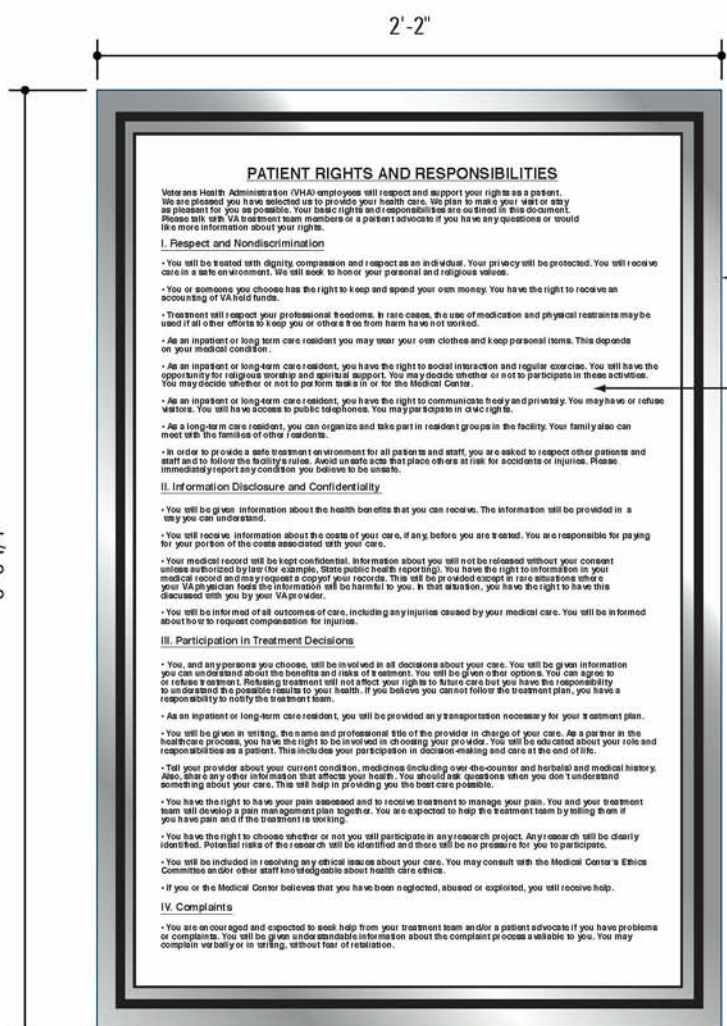

IN-02.07: Elevation - Patient Rights and Responsibilities
Scale: 1 1/2" = 1' - 0"



IN-02.07.1: Elevation - HIPAA

All materials and colors per Sign Type IN-02.07.

IN-02.07, IN-02.07.1 & IN-02.08
1 1/2" = 1'-0"

CONSULTANTS:

Structural Engineer:
Estudina
1144 65th Street, Suite A
Oakland, CA 94608
T: (510) 235-3116

Cost Estimator:

Hunter Pacific
363 Fifth Avenue, Suite 200
San Diego, CA 92101
T: (619) 232-2321 | F: (619) 232-0922

Equipment:

Criterion Systems
100 Crocker Road
Apogee, CA 95703
T: (530) 878-6689 | F: (530) 878-6585

Mechanical, Electrical, Plumbing Engineer:

Cayner Engineers
1153 Post Street
San Francisco, CA 94109
T: (415) 474-9500 | F: (415) 474-1363

IT/Low Voltage/Security:

The Engineering Enterprise
1125 High Street
Auburn, CA 95603
T: (530) 886-8596

Seals and Signatures

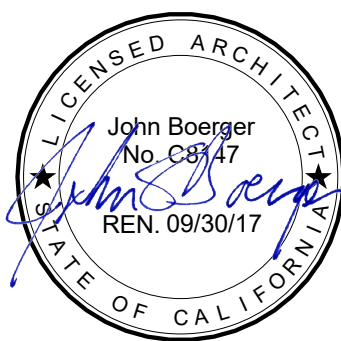

ARCHITECT/ENGINEERS:

THE DESIGN PARTNERSHIP
ARCHITECTS + PLANNERS

1629 TELEGRAPH AVENUE
SUITE 500 | OAKLAND, CA 94612
T: 415-777-3737 | F: 415-777-3476
www.dpsf.com

Drawing Title
CODE SIGNAGE

Approved: Project Director

Project Title
VA SAN FRANCISCO MEDICAL CENTER
OUTPATIENT PHARMACY DESIGN

Location
4150 Clement Street, San Francisco, CA 94121

Date
03/10/16

Checked
Checker

Drawn
Author

Project Number
662.12.112

Building Number
B200/B2

Drawing Number

GI104

Office of
Construction
and Facilities
Management



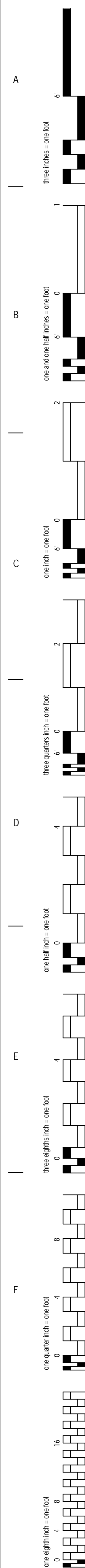

① DEDUCT ALTERNATE OVERVIEW PLAN
1/8" = 1'-0"

DEDUCT ALTERNATE OVERVIEW

ARCHITECTURAL SCOPE:

ALT 1. QUARTZ COUNTERTOP:
ALL INSTANCES WHERE (N) QUARTZ COUNTERTOP (QTZ)
IS SHOWN SHALL BE REPLACED WITH (N) SOLID
SURFACE COUNTERTOP (SS2).

ALT 2. WAITING ROOM WALL PROTECTION:
ALL INSTANCES IN PATIENT RECEPTION WAITING ROOM GB-103 WHERE (N) SOLID SURFACE WALL PROTECTION (SSW) IS SHOWN SHALL BE REPLACED WITH (N) FRP WALL PROTECTION.

— AREA OF WORK

BUILDING 207

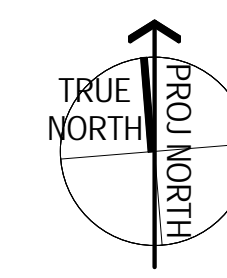

GRAPHIC SCALE: 1/8" = 1'-0"

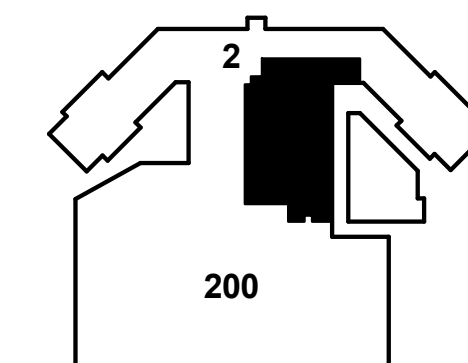

FULLY SPRINKLERED
CONSTRUCTION DOCUMENTS

DEDUCT LEGEND

1 DEDUCT ALTERNATE #1:
QUARTZ COUNTERTOP

2 DEDUCT ALTERNATE #2:
WAITING ROOM WALL PROTECTION

KEYNOTES

--	--	--	--	--	--	--	--	--	--	--	--	--	--	--	--	--	--	--	--	--	--	--	--	--	--	--	--	--	--	--	--	--	--	--	--	--	--	--	--	--	--	--	--	--	--	--	--	--	--	--	--	--	--	--	--	--	--	--	--	--	--	--	--	--	--	--	--	--	--	--	--	--	--	--	--	--	--	--	--	--	--	--	--	--	--	--	--	--	--	--	--	--	--	--	--	--	--	--	--	--	--	--	--	--	--	--	--	--	--	--	--	--	--	--	--	--	--	--	--	--	--	--	--	--	--	--	--	--	--	--	--	--	--	--	--	--	--	--	--	--	--	--	--	--	--	--	--	--	--	--	--	--	--	--	--	--	--	--	--	--	--	--	--	--	--	--	--	--	--	--	--	--	--	--	--	--	--	--	--	--	--	--	--	--	--	--	--	--	--	--	--	--	--	--	--	--	--	--	--	--	--	--	--	--	--	--	--	--	--	--	--	--	--	--	--	--	--	--	--	--	--	--	--	--	--	--	--	--	--	--	--	--	--	--	--	--	--	--	--	--	--	--	--	--	--	--	--	--	--	--	--	--	--	--	--	--	--	--	--	--	--	--	--	--	--	--	--	--	--	--	--	--	--	--	--	--	--	--	--	--	--	--	--	--	--	--	--	--	--	--	--	--	--	--	--	--	--	--	--	--	--	--	--	--	--	--	--	--	--	--	--	--	--	--	--	--	--	--	--	--	--	--	--	--	--	--	--	--	--	--	--	--	--	--	--	--	--	--	--	--	--	--	--	--	--	--	--	--	--	--	--	--	--	--	--	--	--	--	--	--	--	--	--	--	--	--	--	--	--	--	--	--	--	--	--	--	--	--	--	--	--	--	--	--	--	--	--	--	--	--	--	--	--	--	--	--	--	--	--	--	--	--	--	--	--	--	--	--	--	--	--	--	--	--	--	--	--	--	--	--	--	--	--	--	--	--	--	--	--	--	--	--	--	--	--	--	--	--	--	--	--	--	--	--	--	--	--	--	--	--	--	--	--	--	--	--	--	--	--	--	--	--	--	--	--	--	--	--	--	--	--	--	--	--	--	--	--	--	--	--	--	--	--	--	--	--	--	--	--	--	--	--	--	--	--	--	--	--	--	--	--	--	--	--	--	--	--	--	--	--	--	--	--	--	--	--	--	--	--	--	--	--	--	--	--	--	--	--	--	--	--	--	--	--	--	--	--	--	--	--	--	--	--	--	--	--	--	--	--	--	--	--	--	--	--	--	--	--	--	--	--	--	--	--	--	--	--	--	--	--	--	--	--	--	--	--	--	--	--	--	--	--	--	--	--	--	--	--	--	--	--	--	--	--	--	--	--	--	--	--	--	--	--	--	--	--	--	--	--	--	--	--	--	--	--	--	--	--	--	--	--	--	--	--	--	--	--	--	--	--	--	--	--	--	--	--	--	--	--	--	--	--	--	--	--	--	--	--	--	--	--	--	--	--	--	--	--	--	--	--	--	--	--	--	--	--	--	--	--	--	--	--	--	--	--	--	--	--	--	--	--	--	--	--	--	--	--	--	--	--	--	--	--	--	--	--	--	--	--	--	--	--	--	--	--	--	--	--	--	--	--	--	--	--	--	--	--	--	--	--	--	--	--	--	--	--	--	--	--	--	--	--	--	--	--	--	--	--	--	--	--	--	--	--	--	--	--	--	--	--	--	--	--	--	--	--	--	--	--	--	--	--	--	--	--	--	--	--	--	--	--	--	--	--	--	--	--	--	--	--	--	--	--	--	--	--	--	--	--	--	--	--	--	--	--	--	--	--	--	--	--	--	--	--	--	--	--	--	--	--	--	--	--	--	--	--	--	--	--	--	--	--	--	--	--	--	--	--	--	--	--	--	--	--	--	--	--	--	--	--	--	--	--	--	--	--	--	--	--	--	--	--	--	--	--	--	--	--	--	--	--	--	--	--	--	--	--	--	--	--	--	--	--	--	--	--	--	--	--	--	--	--	--	--	--	--	--	--	--	--	--	--	--	--	--	--	--	--	--	--	--	--	--	--	--	--	--	--	--	--	--	--	--	--	--	--	--	--	--	--	--	--	--	--	--	--	--	--	--	--	--	--	--	--	--	--	--	--	--	--	--	--	--	--	--	--	--	--	--	--	--	--	--	--	--	--	--	--	--	--	--	--	--	--	--	--	--	--	--	--	--	--	--	--	--	--	--	--	--	--	--	--	--	--	--	--	--	--	--	--	--	--	--	--	--	--	--	--	--	--	--	--	--	--	--	--	--	--	--	--	--	--	--	--	--	--	--	--	--	--	--	--	--	--	--	--	--	--	--	--	--	--	--	--	--	--	--	--	--	--	--	--	--	--	--	--	--	--	--	--	--	--	--	--	--	--	--	--	--	--	--	--	--	--	--	--	--	--	--	--	--	--	--	--	--	--	--	--	--	--	--	--	--	--	--	--	--	--	--	--	--	--	--	--	--	--	--	--	--	--	--	--	--	--	--	--	--	--	--	--	--	--	--	--	--	--	--	--	--	--	--	--	--	--	--	--	--	--	--	--	--	--	--	--	--	--	--	--	--	--	--	--	--	--	--	--	--	--	--	--	--	--	--	--	--	--	--	--	--	--	--	--	--	--	--	--	--	--	--	--	--	--	--	--	--	--	--	--	--	--	--	--	--	--	--	--	--	--	--	--	--	--	--	--	--	--	--	--	--	--	--	--	--	--	--	--	--	--	--	--	--	--	--	--	--	--	--	--	--	--	--	--	--	--	--	--	--	--	--	--	--	--	--	--	--	--	--	--	--	--	--	--	--	--	--	--	--	--	--	--	--	--	--	--	--	--	--	--	--	--	--	--	--	--	--	--	--	--	--	--	--	--	--	--	--	--	--	--	--	--	--	--	--	--	--	--	--	--	--	--	--	--	--	--	--	--	--	--	--	--	--	--	--	--	--	--	--	--	--	--	--	--	--	--	--	--	--	--	--	--	--	--	--	--	--	--	--	--	--	--	--	--	--	--	--	--	--	--	--	--	--	--	--	--	--	--	--	--	--	--	--	--	--	--	--	--	--	--	--	--	--	--	--	--	--	--

ARCHITECTURAL FLOOR PLAN SYMBOLS AND REFERENCE SYMBOLS

ARCHITECTURAL MATERIAL INDICATIONS

ARCH REFLECTED CEILING PLAN SYMBOLS

SHEET NOTES

BUILDING SECTION

WALL SECTION NUMBER
DIRECTION OF VIEW
SHEET WHERE DRAWN

WALL SECTION

WALL SECTION NUMBER
SHEET WHERE DRAWN
DIRECTION OF VIEW

EXTERIOR ELEVATION

ELEVATION NUMBER AND DIRECTION
SHEET WHERE DRAWN

PLAN DETAIL REFERENCE

SIM
DETAIL NUMBER
SHEET WHERE DRAWN, HYPHEN INDICATES DETAIL ON SAME SHEET.

DETAIL REFERENCE

SIM
DETAIL NUMBER
SHEET WHERE DRAWN, DASH TEXT INDICATES DETAIL ON SAME SHEET

GLAZING AND LOUVER TYPE MARK

EXTERIOR SEE ELEVATIONS AND EXT WINDOW SCHEDULE

INTERIOR SEE PLANS AND INTERIOR GLAZING TYPES

LEVEL LINE

NAME OF LEVEL
SECOND LEVEL
+10'-0"
INDICATES HEIGHT ABOVE PROJECT DATUM

ROOM NAME AND NUMBER

Room Name
101

REVISION NUMBER AND EXTENT

REVISION NUMBER - SEE REVISION HISTORY ON THE TITLE BLOCK OF EACH SHEET
EXTENT OF CURRENT REVISION

KEYED NOTE MARK

SEE CORRESPONDING NUMBERED KEY NOTE ON SHEET WHERE REFERENCE OCCURS

MATCH LINE REFERENCE

DRAWING WHERE CONTINUATION IS FOUND
DRAWING SIDE

DRAWING TITLE SYMBOLS

View Name
SCALE: 1/8" = 1'-0"

F1-140 ROOM NUMBER
(120SF) PROGRAM AREA
466SF ACTUAL AREA

PARTITION TYPE IDENTIFICATION MARK

0A3X
SEE PARTITION SYMBOL DESCRIPTION ON SHEET A&B.2.1

NORTH ARROW REFERENCE

PROJECT NORTH

SECTION DETAIL REFERENCE

SIM
ELEVATION NUMBER AND DIRECTION
SHEET WHERE DRAWN

INTERIOR ELEVATION REFERENCE

1
A102
2
ELEVATION NUMBER AND DIRECTION OF VIEW
SHEET WHERE DRAWN

LAYOUT GRID LINES

NEW GRID IDENTIFICATION
EXISTING GRID IDENTIFICATION
CASEWORK
CENTER LINE

SPOT ELEVATIONS

INDICATES SPOT ELEVATION ON PLAN

SIGNAGE IDENTIFICATION

SIGN TYPE ID
ROOM NUMBER

DIMENSION SYMBOLS

10' - 0"
DIMENSION SHOWN TO:
- STRUCTURAL GRID
- LAYOUT GRID
GRID LINE TYPICAL

10' - 0"
DIMENSION SHOWN TO:
- PARTITION ASSEMBLY
- CENTER OF OPENING
- CENTER OF EQUIP/ FURN
CENTER LINE TYPICAL

10' - 0"
DIMENSION SHOWN TO:
- PARTITION ASSEMBLY
- EDGE OF DOOR OPENING
- OTHER BUILDING ELEMENT
- WPT INDICATED ON DETAIL

GENERAL SYMBOLS

BASE CABINETS
BASE AND WALL CABINETS
WALL CABINETS
TOILET PARTITION AND DOOR
HANDRAIL, HANDRAIL WITH WALL GUARD
WALL GUARD
CRASHRAIL AND BUMPERGUARD
CORNER GUARD, SEE DETAILS A&B.6.1 FOR DETAILS SEE SCHEDULE OF FINISHES FOR COLOR
TYPE DESIGNATION, SEE SPECS
EDGE GUARD
OVERHEAD ITEMS
UNDER-COUNTER ITEMS
PUSH PLATE

PLUMBING SYMBOLS

NIC NOT-IN-CONTRACT ITEMS
FEXT FIRE EXTINGUISHER BRACKET
FEC FIRE EXTINGUISHER CABINET SURFACE MOUNTED
FEC FIRE EXTINGUISHER CABINET SEMI-RECESSED
FEC FIRE EXTINGUISHER CABINET RECESSED
TOILET - WALL HUNG
URINAL - FLOOR/WALL HUNG
LAVATORY - COUNTERTOP
LAVATORY - PEDESTAL/WALL HUNG
SERVICE SINK
DRINKING FOUNTAIN / EWC
CLINIC SINK
BATHTUB
SHOWER
FLOOR DRAIN IN SLOPING FLOOR
STORM DRAIN AREA DRAIN

PLAN AND SECTION

EARTH
AGGREGATE BASE COURSE
CONCRETE
CONCRETE MASONRY UNIT/ TERRA COTTA
SOLID SURFACE
PRECAST CONCRETE
LIMESTONE, SANDSTONE, GRANITE
MARBLE
STEEL, STAINLESS STEEL (LARGE SCALE)
ALUMINUM (LARGE SCALE)
OTHER METALS (LARGE SCALE)
WOOD FRAMING - CONTINUOUS (LARGE SCALE)
WOOD FRAMING - DISCONTINUOUS (LARGE SCALE)
RESIN
WALL PANEL SYSTEM
PLYWOOD (LARGE SCALE)
FINISH WOOD (LARGE SCALE)
EIFS INSULATION BOARD (LARGE SCALE)
SEMI-RIGID INSULATION (LARGE SCALE)
BATT INSULATION (LARGE SCALE)
MORTAR, SAND, FIREPROOFING, STUCCO, GYPSUM BOARD
TERRAZZO (LARGE SCALE)
COMPOSITE BOARD (LARGE SCALE)
ACOUSTIC TILE (LARGE SCALE)
PROTECTION BOARD (LARGE SCALE)
CERAMIC TILE (LARGE SCALE)
GLASS (LARGE SCALE)
TRAFFIC COATING
DETECTABLE WARNING FLOOR SURFACING
QUARTZ

ELEVATION

PLASTER CONCRETE
MASONRY, METAL SIDING (HORIZONTAL)
GLASS BLOCK, CERAMIC TILE
METAL SIDING (VERTICAL)
GLASS
FRITTED GLASS
PLASTIC LAMINATE

ARCHITECTURAL

ACOUSTIC CEILING TILE
ACOUSTIC CEILING TILE WITH SPRAYED PLASTIC FINISH
LINEAR WOOD CEILING
GRILLE WOOD CEILING
WOOD PANEL CEILING
GYPSUM WALLBOARD CEILING, PAINTED FINISH
ACOUSTIC CEILING TILE WITH WOOD VISUAL
ACCESS PANEL

MECHANICAL

SUPPLY GRILLE
RETURN GRILLE
EXHAUST GRILLE
LINEAR DIFFUSER
SPRINKLER HEAD - CLG MOUNT
SPRINKLER HEAD - WALL MOUNT

MISCELLANEOUS

HEIGHT OF CEILING FINISH ABOVE FINISH FLOOR
PATTERN DIRECTION

ELECTRICAL

2'x4' FLUORESCENT RECESSED MOUNTED LUMINAIRE
2'x4' FLUORESCENT RECESSED MOUNTED LUMINAIRE FOR EMERGENCY
FLUORESCENT RECESSED MOUNTED LUMINAIRE
FLUORESCENT RECESSED MOUNTED LUMINAIRE FOR EMERGENCY
2'x2' FLUORESCENT RECESSED MOUNTED LUMINAIRE
2'x2' FLUORESCENT RECESSED MOUNTED LUMINAIRE FOR EMERGENCY
FLUORESCENT RECESSED WALLWASH LUMINAIRE
L.E.D. COVE MOUNTED LUMINAIRE
WALL/CEILING SURFACE MOUNTED LUMINAIRE
WALL/CEILING SURFACE MOUNTED LUMINAIRE
PENDANT MOUNTED LINEAR LUMINAIRE
PENDANT MOUNTED LINEAR LUMINAIRE FOR EMERGENCY
STRIPLIGHT LINEAR LUMINAIRE
ENCLOSED WRAPAROUND LUMINAIRE
RECESSED DOWNLIGHT LUMINAIRE
RECESSED DOWNLIGHT LUMINAIRE FOR EMERGENCY
RECESSED WALLWASH OR ACCENT LUMINAIRE
SURFACE CEILING MOUNTED LUMINAIRE
SURFACE CEILING MOUNTED LUMINAIRE FOR EMERGENCY
SURFACE CEILING MOUNTED WALLWASH LUMINAIRE
SURFACE CEILING MOUNTED WALLWASH LUMINAIRE FOR EMERGENCY
SURFACE WALL MOUNTED LUMINAIRE
SURFACE WALL MOUNTED LUMINAIRE FOR EMERGENCY
CEILING MOUNTED PENDANT LUMINAIRE
CEILING MOUNTED PENDANT LUMINAIRE FOR EMERGENCY
UNDERCABINET LUMINAIRE
CEILING OR WALL MOUNTED EXIT SIGN
FIRE ALARM COMBINATION AUDIBLE/STROBE, WALL MOUNTED

- THE PURPOSE OF THIS SHEET IS TO ILLUSTRATE AND DEFINE TYPICAL GRAPHIC SYMBOLS AND SYSTEMS OF GRAPHIC SYMBOLS WHICH MAY OCCUR ON THE ARCHITECTURAL DRAWINGS.
- THE ILLUSTRATION OF A SYMBOL OR SYSTEM OF SYMBOLS ON THIS SHEET DOES NOT NECESSARILY INDICATE THAT THE BUILDING ITEM OR SYSTEM DESCRIBED BY THE SYMBOL IS USED AS PART OF THE WORK OF THIS PROJECT. REFER TO THE PLANS, ELEVATIONS, SECTIONS, SCHEDULES, DETAILS, AND SPECIFICATIONS TO DETERMINE THE SCOPE OF THE WORK.
- MOUNTING HEIGHTS, WHERE INDICATED ADJACENT TO SYMBOLS SHOWN ON THIS SHEET, ARE PROVIDED ONLY FOR THE PURPOSE OF ILLUSTRATING THE FORMAT OF THE SYMBOL ON DRAWINGS OTHER THAN THIS SHEET. MOUNTING HEIGHTS ARE INDICATED ADJACENT TO THE SYMBOL ONLY WHERE THE MOUNTING HEIGHT IS NOT TYPICAL WHERE THE MOUNTING HEIGHT IS TYPICAL, NO HEIGHT IS SHOWN.
- SYMBOLS ARE NOT DRAWN TO SCALE. TO DETERMINE ACTUAL SIZES OF ELEMENTS REPRESENTED BY SYMBOLS, REFER TO THE SPECIFICATIONS AND OTHER DRAWINGS AS MAY APPLY.
- FOR INFORMATION REGARDING SYMBOLS WHICH ARE USED AS ABBREVIATIONS, REFER TO THE ARCHITECTURAL ABBREVIATIONS SHOWN ON SHEET A&B.1.1
- CERTAIN SYMBOLS MAY INCORPORATE SPECIAL ABBREVIATIONS AS PART OF THE SYMBOL. SUCH ABBREVIATIONS ARE AS DEFINED ON THIS SHEET.

DOOR AND INTERIOR OPENING SYMBOLS

DOOR OPENING MARK
SINGLE OPENING DOOR
DOUBLE ACTING DOOR
PAIR DOORS - EQUAL SIZES
PAIR DOORS - UNEQUAL SIZES
PAIR DOORS - DOUBLE EGRESS
DOOR WITH SIDE LIGHT
SLIDING DOOR - BETWEEN JAMBS
SLIDING POCKET DOOR
2 PANEL BI-FOLD DOOR
PAIR - BI FOLD DOOR
OVERHEAD ROLLING DOOR
INTERIOR GLAZED WINDOW

DETAIL NUMBERING

54	48	42	36	30	24	18	12	6
53	47	41	35	29	23	17	11	5
52	46	40	34	28	22	16	10	4
51	45	39	33	27	21	15	9	3
50	44	38	32	26	20	14	8	2
49	43	37	31	25	19	13	7	1

DETAIL MODULE LAYOUT

DETAILS ARE NUMBERED ACCORDING TO THEIR LOCATION ON EACH SHEET AND ARE NOT NUMBERED CONSECUTIVELY. EACH MODULE MAINTAINS THE NUMBER ASSOCIATED WITH IT.

THIS SYSTEM CAN BE APPLIED TO ANY DRAWING THAT CONTAINS MULTIPLE IMAGES. THE IMAGES ARE NUMBERED ACCORDING TO THE MODULE SYSTEM SHOWN ILLUSTRATED TO THE LEFT.

EACH DETAIL MAY OCCUPY ONE OR MORE WHOLE MODULES. THE DETAIL MODULE IS USED TO ESTABLISH THE IDENTIFYING LABEL FOR EACH DETAIL, NOT TO LIMIT THE SIZE OF THE DETAIL.

CONSULTANTS:

Structural Engineer:
Estudine
1144 65th Street, Suite A
Oakland, CA 94608
T: (510) 235-3116

Cost Estimator:
Hunter Pacific
363 Fifth Avenue, Suite 200
San Diego, CA 92101
T: (619) 232-2321 | F: (619) 232-0922

Equipment:
Criterion Systems
100 Crocker Road
Apogee, CA 95703
T: (530) 878-6689 | F: (530) 878-6585

Mechanical, Electrical, Plumbing Engineer:
Gayner Engineers
1153 Post Street
San Francisco, CA 94109
T: (415) 474-9500 | F: (415) 474-1363

IT/Low Voltage/Security:
The Engineering Enterprise
1125 High Street
Auburn, CA 95603
T: (530) 886-8596

ARCHITECT/ENGINEERS:

THE DESIGN PARTNERSHIP ■
ARCHITECTS + PLANNERS

1629 TELEGRAPH AVENUE
SUITE 500 | OAKLAND, CA 94612
T: 415-777-3737 | F: 415-777-3476
www.dpsf.com

Drawing Title
ARCHITECTURAL SYMBOLS

Approved: Project Director

Project Title
VA SAN FRANCISCO MEDICAL CENTER
OUTPATIENT PHARMACY DESIGN

Location
4150 Clement Street, San Francisco, CA 94121

Date
03/10/16

Checked
Drawn

Project Number
662.12.112

Building Number
B200/B2

Drawing Number
AE001

FULLY SPRINKLERED
CONSTRUCTION DOCUMENTS

Office of
Construction
and Facilities
Management

Department of
Veterans Affairs

A
B
C
D
E
F

three inches = one foot
one and one half inches = one foot
one inch = one foot
three quarters inch = one foot
one half inch = one foot
one quarter inch = one foot
one eighth inch = one foot
one sixteenth inch = one foot

PRINTED ON: 3/10/2016 3:47:05 PM

VA FORM 08-6231

1

2

3

4

5

6

7

8

9

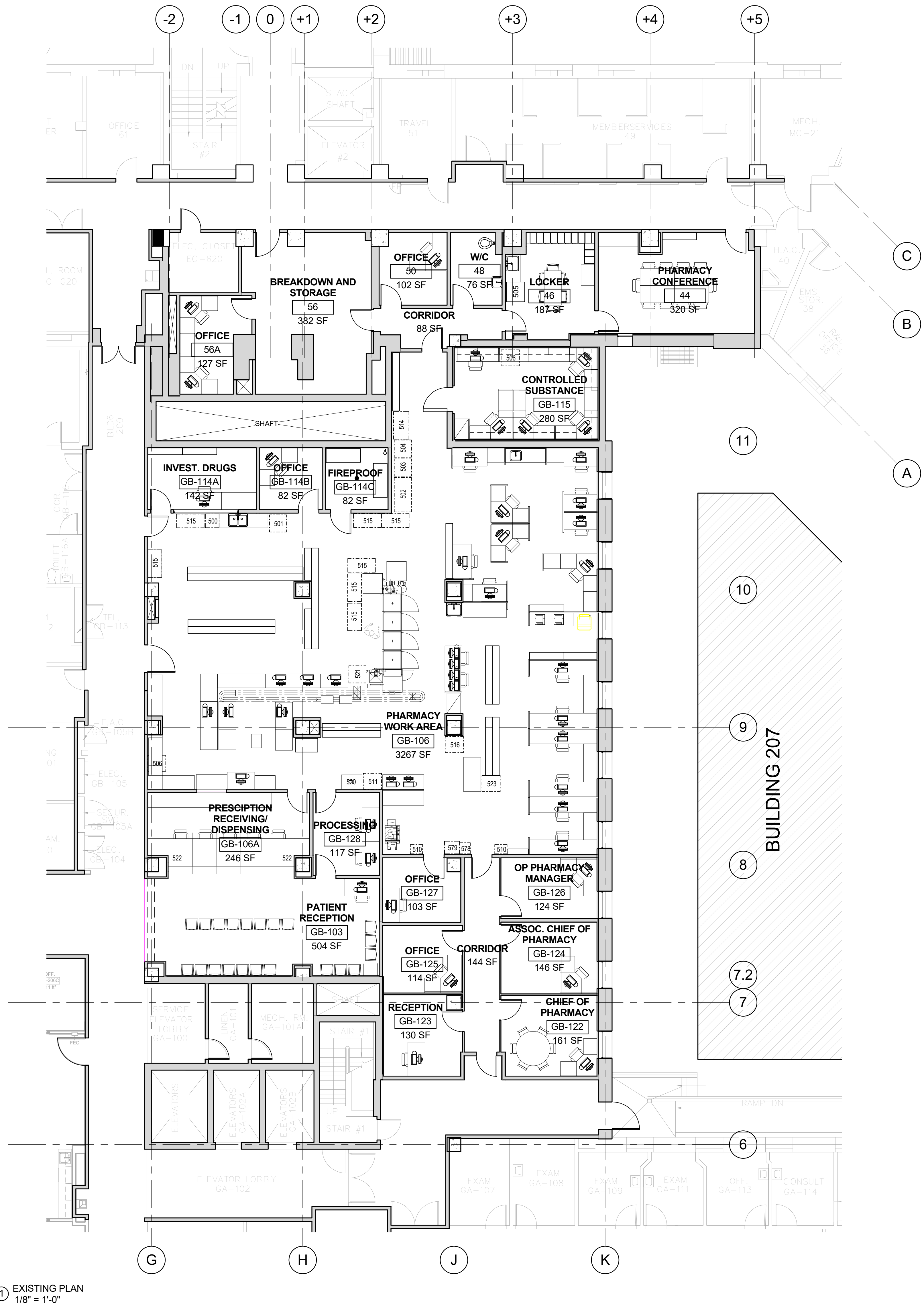

1 EXISTING PLAN
1/8" = 1'-0"

SHEET NOTES

- EQUIPMENT LEGEND
- 501 RESEARCH REFRIGERATOR, EE# 312027
 - 502 60" REFRIGERATOR, EE# 312240
 - 503 30" REFRIGERATOR, EE# 283664
 - 504 FREEZER, EE# 284905
 - 505 REFRIGERATOR @ BREAK ROOM
 - 506 (N) REFRIGERATOR @ ROOM GB-128
 - 508 (N) UNDERCOUNTER FREEZER @ ROOM GB-128
 - 510 CONFIDENTIAL SHRED BIN, OFOI
 - 511 NARCOTICS STORAGE CABINET (PICK UP)
 - 516 HEMODYN CABINET
 - 517 (N) FIRE-PROOF STORAGE CABINET
 - 518 COPY MACHINE, OFOI
 - 519 (N) NARCOTICS STORAGE CABINET
 - 520 OPTI SIGNATURE CAPTURE STATION (PC, MONITOR, PD, PRINTER)
 - 522 SIGNATURE CAPTURE STATION @ PICK-UP (PC, MONITOR)
 - 552 RECYCLE BIN
 - 553 PRINTER
 - 566 OFOI - PACKING STATION WORKSPACE (11X 9' X 24')
 - 570 OPTIFILL SERVER (2 X 3D X 6H)
 - 571 TICKET PRINTER
 - 572 RELOCATED (E) PHARMACY QMATIC BINGO BOARD DISPLAY
 - 573 RELOCATED (E) PHARMACY QMATIC NUMBER DISPLAY
 - 574 PHARMACY TRAINING NARC CABINET
 - 575 RELOCATED (E) WALL MOUNTED TV @ CONFERENCE ROOM
 - 576 (N) WORK STATION, WALL SYSTEM STATION
 - 578 (N) WALL-MOUNTED INTERCOM (PHONE)
 - 579 (E) UNDERCOUNTER REFRIGERATOR @ CONTROLLED SUBSTANCES ROOM GB-115

KEYNOTES

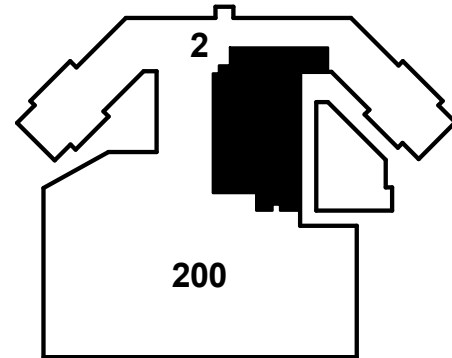

FULLY SPRINKLERED
CONSTRUCTION DOCUMENTS

CONSULTANTS:

Structural Engineer:
Estudine
1144 65th Street, Suite A
Oakland, CA 94608
T: (510) 235-3116

Cost Estimator:
Hunter Pacific
363 Fifth Avenue, Suite 200
San Diego, CA 92101
T: (619) 232-2321 | F: (619) 232-0922

Mechanical, Electrical, Plumbing Engineer:
Gayner Engineers
1153 Post Street
San Francisco, CA 94109
T: (415) 474-9500 | F: (415) 474-1363

IT/Low Voltage/Security:
The Engineering Enterprise
1125 High Street
Auburn, CA 95603
T: (530) 886-8556

Seals and Signatures



ARCHITECT/ENGINEERS:

THE DESIGN PARTNERSHIP ■
ARCHITECTS + PLANNERS
1629 TELEGRAPH AVENUE
SUITE 500 | OAKLAND, CA 94612
T: 415-777-3737 | F: 415-777-3476
www.dpsf.com

Drawing Title
**EXISTING FLOOR PLAN- FOR
REFERENCE ONLY**

Approved: Project Director

Project Title
VA SAN FRANCISCO MEDICAL CENTER
OUTPATIENT PHARMACY DESIGN

Location
4150 Clement Street, San Francisco, CA 94121

Date
03/10/16

Checked
Checker

Drawn
Author

Project Number
662.12.112

Building Number
B200/B2

Drawing Number
AE100

Office of
Construction
and Facilities
Management



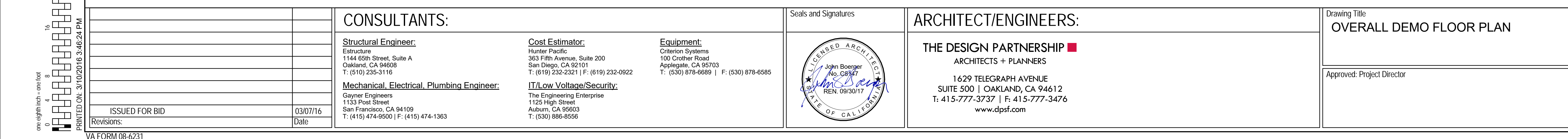

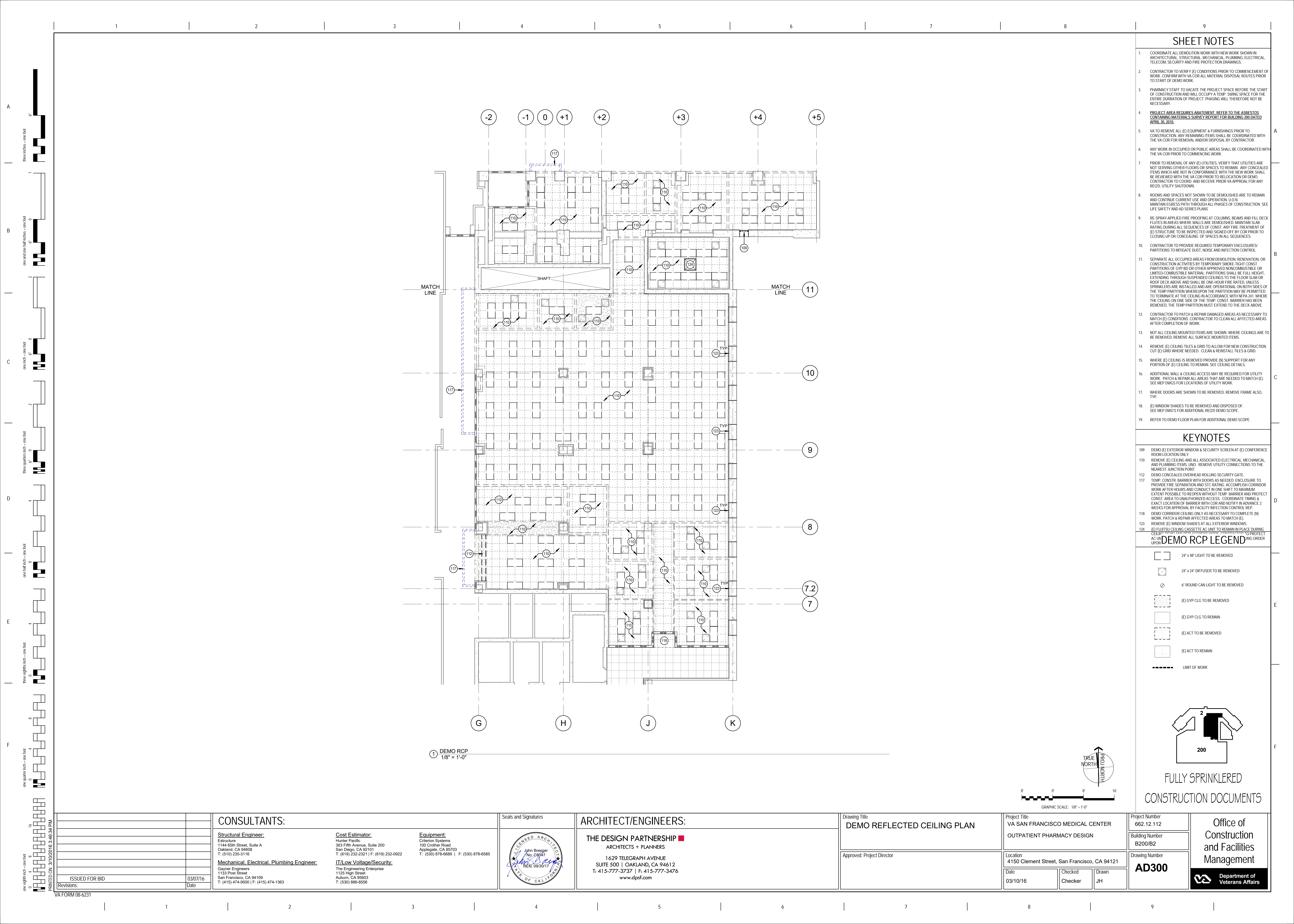

A
B
C
D
E
F

three eighths inch = one foot
one quarter inch = one foot
one eighth inch = one foot
one half inch = one foot
three quarters inch = one foot
one inch = one foot
one and one half inches = one foot
two inches = one foot
three inches = one foot
four inches = one foot
five inches = one foot
six inches = one foot
seven inches = one foot
eight inches = one foot
nine inches = one foot
ten inches = one foot
eleven inches = one foot
twelve inches = one foot
thirteen inches = one foot
fourteen inches = one foot
fifteen inches = one foot
sixteen inches = one foot
seventeen inches = one foot
eighteen inches = one foot
nineteen inches = one foot
twenty inches = one foot
twenty one inches = one foot
twenty two inches = one foot
twenty three inches = one foot
twenty four inches = one foot
twenty five inches = one foot
twenty six inches = one foot
twenty seven inches = one foot
twenty eight inches = one foot
twenty nine inches = one foot
thirty inches = one foot
thirty one inches = one foot
thirty two inches = one foot
thirty three inches = one foot
thirty four inches = one foot
thirty five inches = one foot
thirty six inches = one foot
thirty seven inches = one foot
thirty eight inches = one foot
thirty nine inches = one foot
forty inches = one foot
forty one inches = one foot
forty two inches = one foot
forty three inches = one foot
forty four inches = one foot
forty five inches = one foot
forty six inches = one foot
forty seven inches = one foot
forty eight inches = one foot
forty nine inches = one foot
fifty inches = one foot
fifty one inches = one foot
fifty two inches = one foot
fifty three inches = one foot
fifty four inches = one foot
fifty five inches = one foot
fifty six inches = one foot
fifty seven inches = one foot
fifty eight inches = one foot
fifty nine inches = one foot
sixty inches = one foot
sixty one inches = one foot
sixty two inches = one foot
sixty three inches = one foot
sixty four inches = one foot
sixty five inches = one foot
sixty six inches = one foot
sixty seven inches = one foot
sixty eight inches = one foot
sixty nine inches = one foot
seventy inches = one foot
seventy one inches = one foot
seventy two inches = one foot
seventy three inches = one foot
seventy four inches = one foot
seventy five inches = one foot
seventy six inches = one foot
seventy seven inches = one foot
seventy eight inches = one foot
seventy nine inches = one foot
eighty inches = one foot
eighty one inches = one foot
eighty two inches = one foot
eighty three inches = one foot
eighty four inches = one foot
eighty five inches = one foot
eighty six inches = one foot
eighty seven inches = one foot
eighty eight inches = one foot
eighty nine inches = one foot
ninety inches = one foot
ninety one inches = one foot
ninety two inches = one foot
ninety three inches = one foot
ninety four inches = one foot
ninety five inches = one foot
ninety six inches = one foot
ninety seven inches = one foot
ninety eight inches = one foot
ninety nine inches = one foot
one hundred inches = one foot

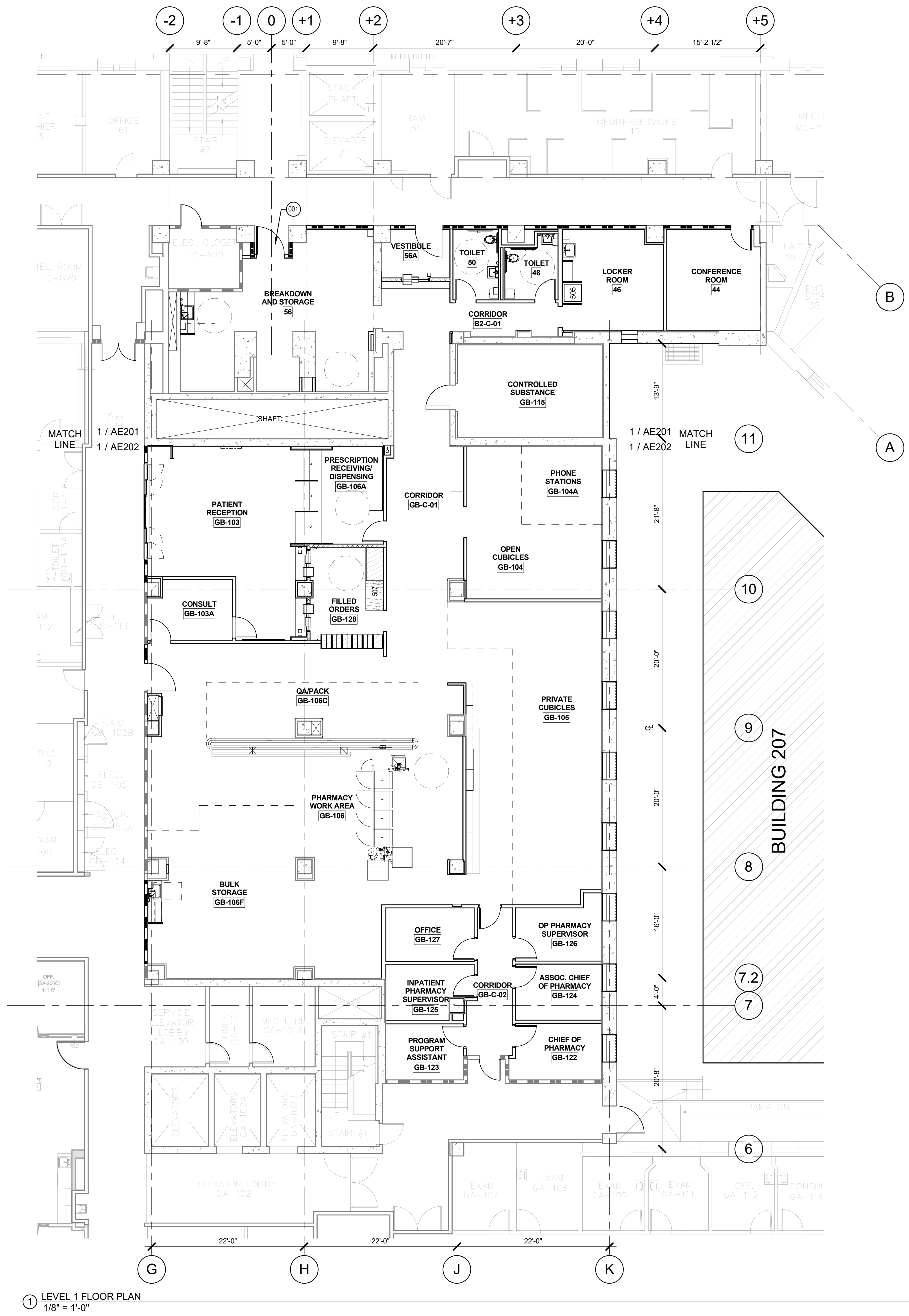

1 LEVEL 1 FLOOR PLAN
1/8" = 1'-0"

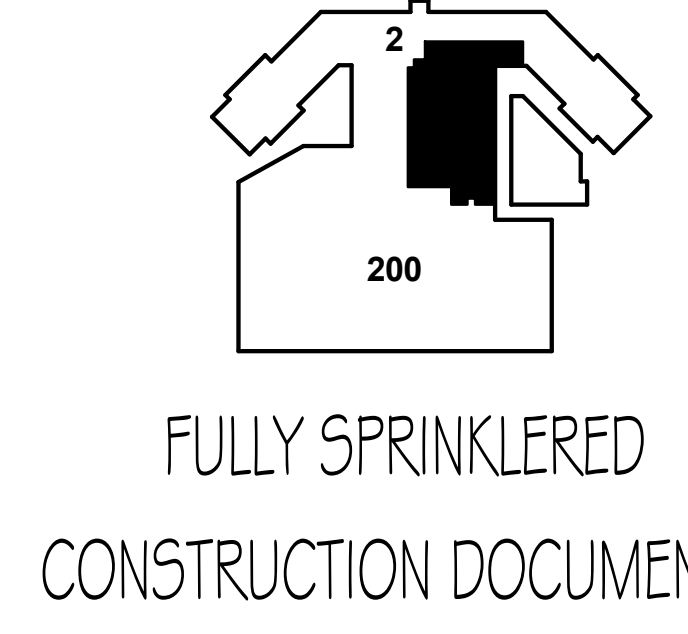
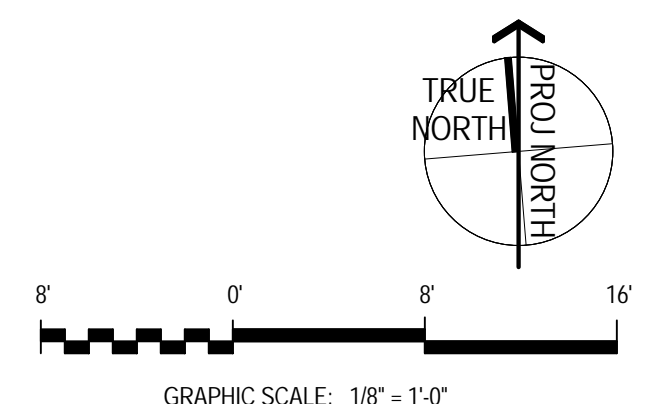

SHEET NOTES

1. ACTUAL CONDITIONS MAY DIFFER FROM THIS DOCUMENT. CONTRACTOR TO FIELD VERIFY ALL EXISTING CONDITIONS.
2. SEE AE3 SERIES REFLECTED CEILING PLANS FOR ADDITIONAL WORK.
3. SEE AE201 & AE202 ENLARGED FLOOR PLANS FOR ADDITIONAL WORK.
4. SEE AE401 FOR ENLARGED TOILET PLANS AND ELEVATIONS.
5. SEE SHEET G102 FOR TYPICAL MOUNTING HEIGHTS AND CONFIGURATION DIAGRAMS.
6. ADDITIONAL WALL & CEILING ACCESS MAY BE REQUIRED FOR UTILITY WORK. PATCH & REPAIR ALL AREAS THAT ARE NEEDED TO MATCH (E). SEE MEP DWGS FOR LOCATIONS OF UTILITY WORK.
7. FIRESTOP ALL THROUGH PENETRATIONS OF FIRE RATED ASSEMBLIES.
8. FOR NEW PARTITIONS SEE AE8 SERIES TYPICAL PARTITIONS AND FRAMING DETAILS.
9. PROVIDE (N) PAINT ON ALL (N) & (E) WALLS, PARTITIONS & CEILINGS IN PROJECT AREA U.O.N.
10. FOR DOOR & WINDOW INFORMATION SEE AE5 SERIES DOOR & WINDOW SCHEDULES & AE5 SERIES ELEVATIONS.
11. FOR FINISH INFORMATION SEE AE5 SERIES FINISH PLAN & SCHEDULE AND ELEVATIONS.
12. EXISTING COLUMN LOCATIONS ARE APPROXIMATE. VERIFY IN FIELD (VF).
13. PATCH & REPAIR (E) WALL, PARTITION, FLOOR, AND CEILING AS NEEDED PER DEMO PLANS TO MATCH ADJACENT CONDITIONS.
14. PROVIDE (N) PAINT ON ALL (N) & (E) WALLS, PARTITIONS & CEILINGS IN PROJECT AREA U.O.N.
15. VERIFY ALL DIMENSIONS IN THE FIELD.
16. REFER TO EQUIPMENT PLAN AE700 FOR EQUIPMENT LOCATIONS & KEYNOTES.
17. FURNITURE IS SHOWN FOR COORDINATION PURPOSES. PROVIDE ELECTRICAL & DATA OUTLETS FOR VA PROVIDED FURNITURE AS SHOWN IN ELECTRICAL & IT DRAWINGS.
18. REFER TO THE INTERIOR ELEVATIONS FOR ROOM & WALL INFORMATION.
19. SEE INTERIOR ELEVATIONS FOR ADDITIONAL ITEMS LOCATED IN EACH ROOM.
20. (E) SMOKE/FIRE BARRIERS SHOWN ON PLAN MAY NEED UPGRADES. DUE TO (E) PENETRATIONS. UPGRADE PER DETAILS ON SHEET AE843.
21. PROVIDE LEGIBLE LABELS ABOVE THE CEILING, ON EACH ROOM, AT SMOKE AND/OR FIRE RESISTIVE WALLS TO PREVENT FUTURE ALTERATION OF RATING.
22. PROVIDE TRAP AND HOT WATER PIPE WRAP @ ALL SINKS.

KEYNOTES

- 001 VA HAS INDICATED THAT THIS DOOR NEED NOT MEET ADA STRIKE SIDE REQUIREMENTS. AE TAKES NO RESPONSIBILITY FOR OMISSION OF STRIKE SIDE CLEARANCE.

WALL LEGEND:

- (E) GYP. WALL TO REMAIN
- (E) CONC. WALL TO REMAIN
- (N) NON-RATED WALL. SEE TYP. PARTITION TYPES
- 2-HR RATED PARTITION. SEE TYP. PARTITION TYPES
- 1-HR RATED PARTITION. SEE TYP. PARTITION TYPES

CONSULTANTS:

Structural Engineer:
Estudine
1144 65th Street, Suite A
Oakland, CA 94608
T: (510) 235-3116

Cost Estimator:
Hunter Pacific
363 Fifth Avenue, Suite 200
San Diego, CA 92101
T: (619) 232-2321 | F: (619) 232-0922

Mechanical, Electrical, Plumbing Engineer:
Gaynor Engineers
1133 Post Street
San Francisco, CA 94109
T: (415) 474-9500 | F: (415) 474-1363

Equipment:
Criterion Systems
100 Crocker Road
Apogee, CA 95703
T: (530) 878-6689 | F: (530) 878-6585

IT/Low Voltage/Security:
The Engineering Enterprise
1125 High Street
Auburn, CA 95603
T: (530) 886-8596

Seals and Signatures

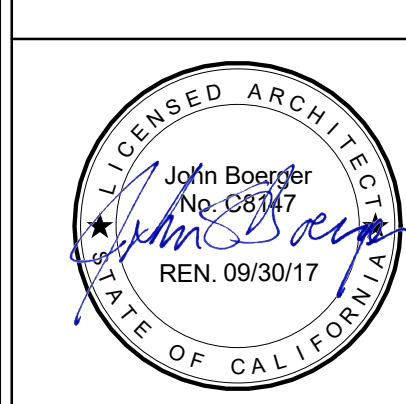

ARCHITECT/ENGINEERS:

THE DESIGN PARTNERSHIP
ARCHITECTS + PLANNERS
1629 TELEGRAPH AVENUE
SUITE 500 | OAKLAND, CA 94612
T: 415-777-3737 | F: 415-777-3476
www.dpsf.com

Drawing Title

OVERALL FLOOR PLAN

Approved: Project Director

Project Title
VA SAN FRANCISCO MEDICAL CENTER
OUTPATIENT PHARMACY DESIGN

Location
4150 Clement Street, San Francisco, CA 94121

Date
03/10/16

Checked
Checker

Drawn
JH

Project Number
662.12.112

Building Number
B200/B2

Drawing Number
AE200

Office of
Construction
and Facilities
Management
Department of
Veterans Affairs

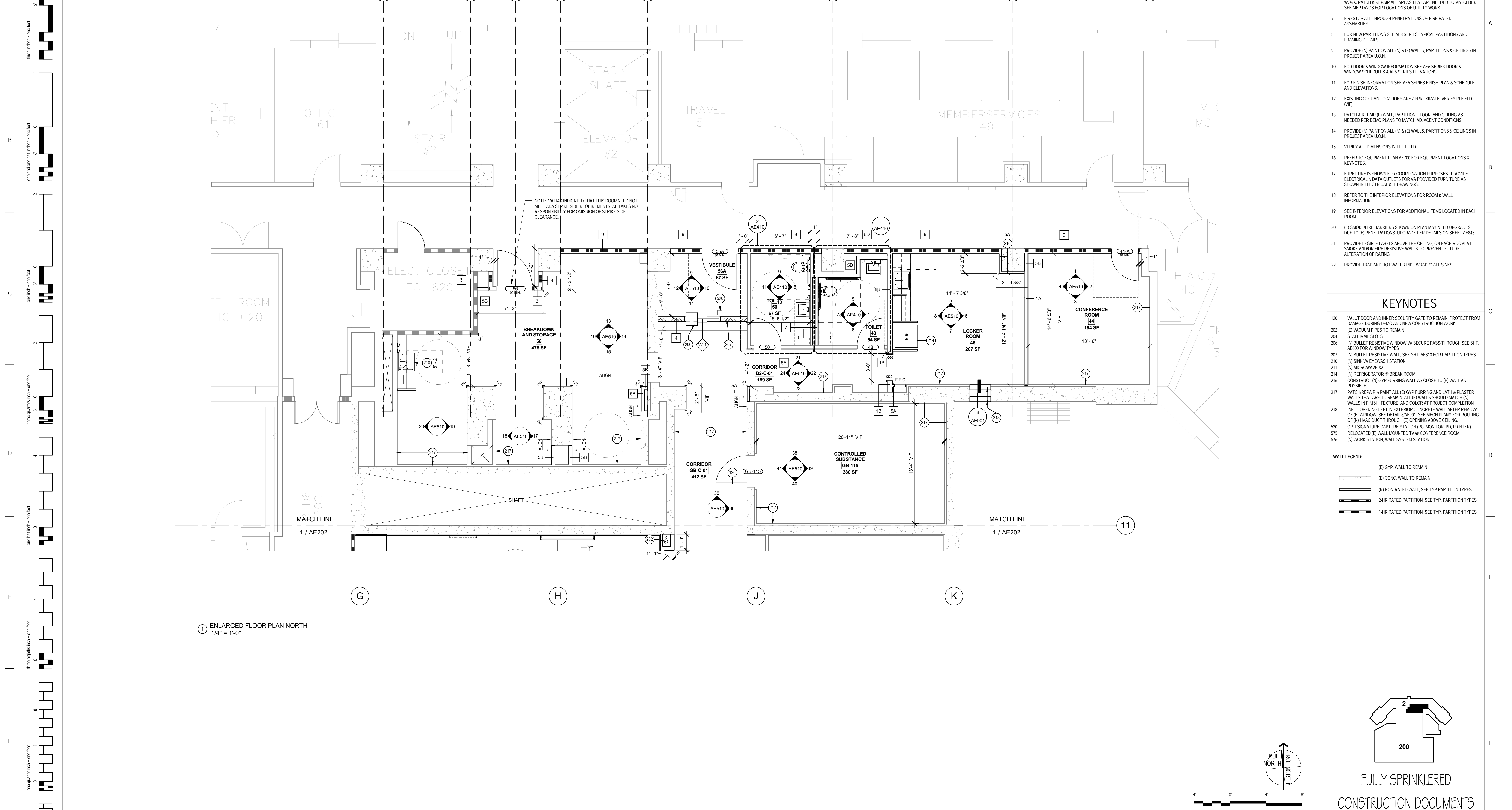

1 ENLARGED FLOOR PLAN NORTH
1/4" = 1'-0"

SHEET NOTES

1. ACTUAL CONDITIONS MAY DIFFER FROM THIS DOCUMENT. CONTRACTOR TO FIELD VERIFY ALL EXISTING CONDITIONS.
2. SEE AE3 SERIES REFLECTED CEILING PLANS FOR ADDITIONAL WORK.
3. SEE AE201 & AE202 ENLARGED FLOOR PLANS FOR ADDITIONAL WORK.
4. SEE AE401 FOR ENLARGED TOILET PLANS AND ELEVATIONS.
5. SEE SHEET GH02 FOR TYPICAL MOUNTING HEIGHTS AND CONFIGURATION DIAGRAMS.
6. ADDITIONAL WALL & CEILING ACCESS MAY BE REQUIRED FOR UTILITY WORK. PATCH & REPAIR ALL AREAS THAT ARE NEEDED TO MATCH (E). SEE MEP DWGS FOR LOCATIONS OF UTILITY WORK.
7. FIRESTOP ALL THROUGH PENETRATIONS OF FIRE RATED ASSEMBLIES.
8. FOR NEW PARTITIONS SEE AE8 SERIES TYPICAL PARTITIONS AND FRAMING DETAILS.
9. PROVIDE (N) PAINT ON ALL (N) & (E) WALLS, PARTITIONS & CEILINGS IN PROJECT AREA U.O.N.
10. FOR DOOR & WINDOW INFORMATION SEE AE5 SERIES DOOR & WINDOW SCHEDULES & AE5 SERIES ELEVATIONS.
11. FOR FINISH INFORMATION SEE AE5 SERIES FINISH PLAN & SCHEDULE AND ELEVATIONS.
12. EXISTING COLLAM LOCATIONS ARE APPROXIMATE. VERIFY IN FIELD (VF).
13. PATCH & REPAIR (E) WALL, PARTITION, FLOOR, AND CEILING AS NEEDED PER DEMO PLANS TO MATCH ADJACENT CONDITIONS.
14. PROVIDE (N) PAINT ON ALL (N) & (E) WALLS, PARTITIONS & CEILINGS IN PROJECT AREA U.O.N.
15. VERIFY ALL DIMENSIONS IN THE FIELD.
16. REFER TO EQUIPMENT PLAN AE700 FOR EQUIPMENT LOCATIONS & KEYNOTES.
17. FURNITURE IS SHOWN FOR COORDINATION PURPOSES. PROVIDE ELECTRICAL & DATA OUTLETS FOR VA PROVIDED FURNITURE AS SHOWN IN ELECTRICAL & IT DRAWINGS.
18. REFER TO THE INTERIOR ELEVATIONS FOR ROOM & WALL INFORMATION.
19. SEE INTERIOR ELEVATIONS FOR ADDITIONAL ITEMS LOCATED IN EACH ROOM.
20. (E) SMOKE/FIRE BARRIERS SHOWN ON PLAN MAY NEED UPGRADES. DUE TO (E) PENETRATIONS. UPGRADE PER DETAILS ON SHEET AE843.
21. PROVIDE LEGIBLE LABELS ABOVE THE CEILING, ON EACH ROOM, AT SMOKE AND/OR FIRE RESISTIVE WALLS TO PREVENT FUTURE ALTERATION OF RATINGS.
22. PROVIDE TRAP AND HOT WATER PIPE WRAP @ ALL SINKS.

KEYNOTES

120. VALUT DOOR AND INNER SECURITY GATE TO REMAIN. PROTECT FROM DAMAGE DURING DEMO AND NEW CONSTRUCTION WORK.
202. (E) VACUUM PIPES TO REMAIN
204. START MAIL SLOTS
206. (N) BULLET RESISTIVE WINDOW W/ SECURE PASS THROUGH SEE SHT. AE600 FOR WINDOW TYPES
207. (N) BULLET RESISTIVE WALL. SEE SHT. AE810 FOR PARTITION TYPES
210. (N) SINK W/ EYE WASH STATION
211. (N) MICROWAVE X2
214. (N) REFRIGERATOR @ BREAK ROOM
216. CONSTRUCT (N) GYP FURRING WALL AS CLOSE TO (E) WALL AS POSSIBLE.
217. PATCH/REPAIR & PAINT ALL (E) GYP FURRING AND LATH & PLASTER WALLS THAT ARE TO REMAIN. ALL (E) WALLS SHOULD MATCH (N) WALLS IN FINISH, TEXTURE, AND COLOR AT PROJECT COMPLETION. INFILL OPENING LEFT IN EXTERIOR CONCRETE WALL AFTER REMOVAL OF (E) WINDOW. SEE DETAIL BAE901. SEE MECH PLANS FOR ROUTING OF (N) HVAC DUCT THROUGH (E) OPENING ABOVE CEILING.
520. OPTI SIGNATURE CAPTURE STATION (PC, MONITOR, PD, PRINTER)
575. RELOCATED (E) WALL MOUNTED TV @ CONFERENCE ROOM
576. (N) WORK STATION, WALL SYSTEM STATION

WALL LEGEND:

- (E) GYP. WALL TO REMAIN
- (E) CONC. WALL TO REMAIN
- (N) NON-RATED WALL. SEE TYP. PARTITION TYPES
- 2-HR RATED PARTITION. SEE TYP. PARTITION TYPES
- 1-HR RATED PARTITION. SEE TYP. PARTITION TYPES

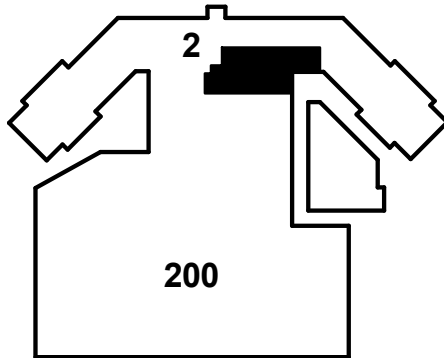

FULLY SPRINKLERED
CONSTRUCTION DOCUMENTS

CONSULTANTS:

Structural Engineer:

Estaduna
1144 65th Street, Suite A
Oakland, CA 94608
T: (510) 235-3116

Mechanical, Electrical, Plumbing Engineer:

Gayner Engineers
1153 Post Street
San Francisco, CA 94109
T: (415) 474-9500 | F: (415) 474-1363

Cost Estimator:

Hunter Pacific
363 Fifth Avenue, Suite 200
San Diego, CA 92101
T: (619) 232-2321 | F: (619) 232-0922

IT/Low Voltage/Security:

The Engineering Enterprise
1125 High Street
Auburn, CA 95603
T: (530) 886-8596

Equipment:

Criterion Systems
100 Crocker Road
Apollago, CA 95703
T: (530) 878-6689 | F: (530) 878-6585

Seals and Signatures

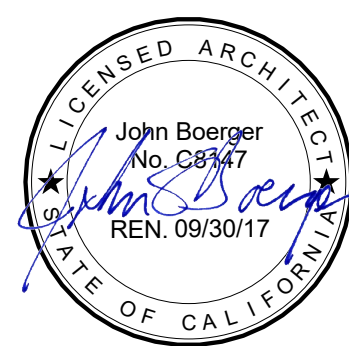

ARCHITECT/ENGINEERS:

THE DESIGN PARTNERSHIP
ARCHITECTS + PLANNERS

1629 TELEGRAPH AVENUE
SUITE 500 | OAKLAND, CA 94612
T: 415-777-3737 | F: 415-777-3476
www.dpsf.com

Drawing Title

ENLARGED FLOOR PLAN NORTH

Approved: Project Director

Project Title

VA SAN FRANCISCO MEDICAL CENTER
OUTPATIENT PHARMACY DESIGN

Location

4150 Clement Street, San Francisco, CA 94121

Date

03/10/16

Checked

Checker

Drawn

JH

Project Number

662.12.112

Building Number

B200/B2

Drawing Number

AE201

Office of
Construction
and Facilities
Management



ISSUED FOR BID	03/07/16
Revisions:	Date

A
B
C
D
E
F

three inches = one foot
one and one half inches = one foot
one inch = one foot
three quarters inch = one foot
one half inch = one foot
one quarter inch = one foot
one eighth inch = one foot

PRINTED ON: 3/10/2016 3:47:21 PM

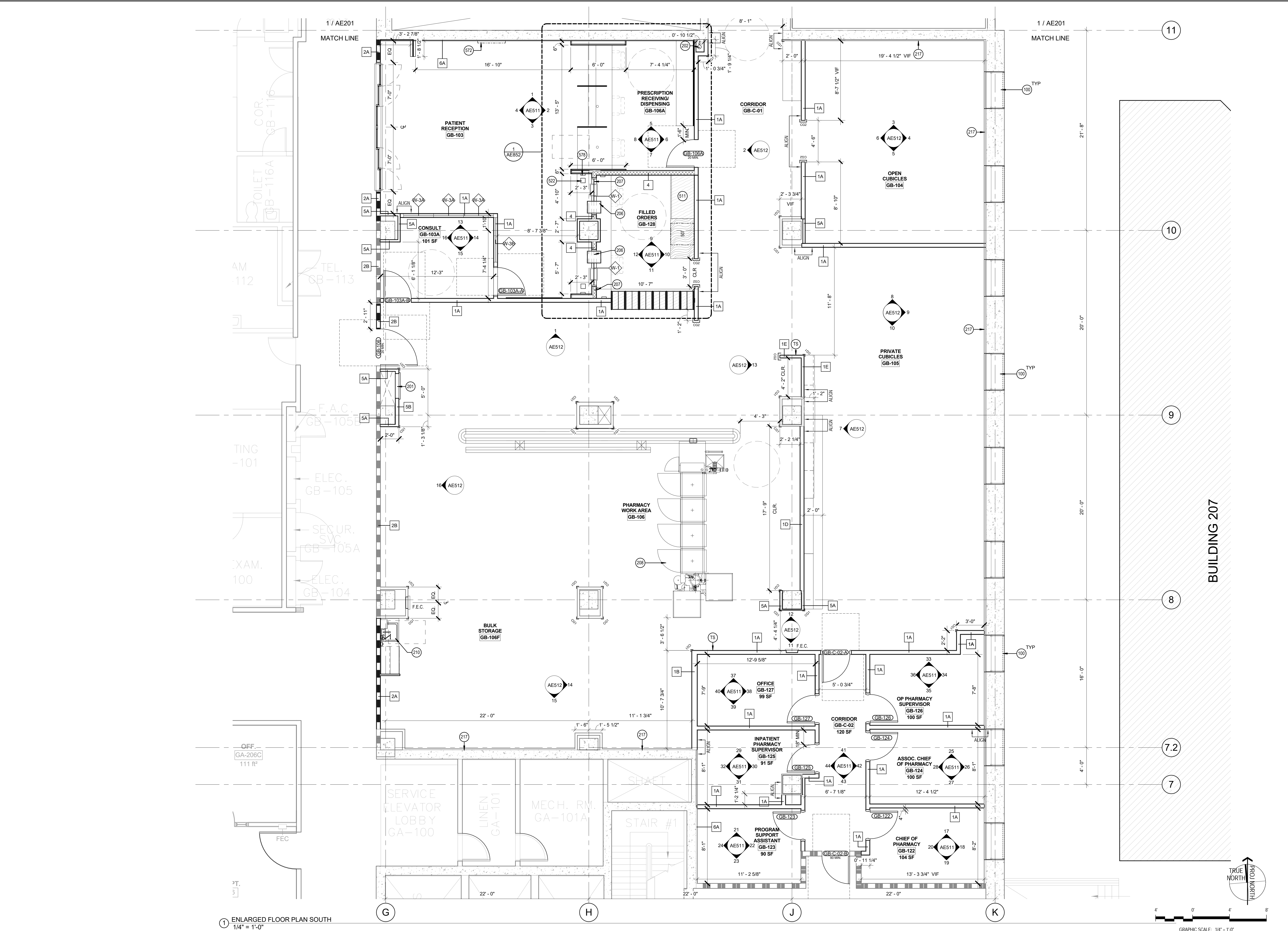

1 ENLARGED FLOOR PLAN SOUTH
1/4" = 1'-0"

- ### SHEET NOTES
1. ACTUAL CONDITIONS MAY DIFFER FROM THIS DOCUMENT. CONTRACTOR TO FIELD VERIFY ALL EXISTING CONDITIONS.
 2. SEE AE3 SERIES REFLECTED CEILING PLANS FOR ADDITIONAL WORK.
 3. SEE AE201 & AE202 ENLARGED FLOOR PLANS FOR ADDITIONAL WORK.
 4. SEE AE401 FOR ENLARGED TOILET PLANS AND ELEVATIONS.
 5. SEE SHEET G102 FOR TYPICAL MOUNTING HEIGHTS AND CONFIGURATION DIAGRAMS.
 6. ADDITIONAL WALL & CEILING ACCESS MAY BE REQUIRED FOR UTILITY WORK. PATCH & REPAIR ALL AREAS THAT ARE NEEDED TO MATCH (E). SEE MEP DWGS FOR LOCATIONS OF UTILITY WORK.
 7. FIRESTOP ALL THROUGH PENETRATIONS OF FIRE RATED ASSEMBLIES.
 8. FOR NEW PARTITIONS SEE AE3 SERIES TYPICAL PARTITIONS AND FRAMING DETAILS.
 9. PROVIDE (N) PAINT ON ALL (N) & (E) WALLS, PARTITIONS & CEILINGS IN PROJECT AREA U.O.N.
 10. FOR DOOR & WINDOW INFORMATION SEE AE6 SERIES DOOR & WINDOW SCHEDULES & AE5 SERIES ELEVATIONS.
 11. FOR FINISH INFORMATION SEE AE5 SERIES FINISH PLAN & SCHEDULE AND ELEVATIONS.
 12. EXISTING COLUMN LOCATIONS ARE APPROXIMATE, VERIFY IN FIELD (VIF).
 13. PATCH & REPAIR (E) WALL, PARTITION, FLOOR, AND CEILING AS NEEDED PER DEMO PLANS TO MATCH ADJACENT CONDITIONS.
 14. PROVIDE (N) PAINT ON ALL (N) & (E) WALLS, PARTITIONS & CEILINGS IN PROJECT AREA U.O.N.
 15. VERIFY ALL DIMENSIONS IN THE FIELD.
 16. REFER TO EQUIPMENT PLAN AE700 FOR EQUIPMENT LOCATIONS & KEYNOTES.
 17. FURNITURE IS SHOWN FOR COORDINATION PURPOSES. PROVIDE ELECTRICAL & DATA OUTLETS FOR VA PROVIDED FURNITURE AS SHOWN IN ELECTRICAL & IT DRAWINGS.
 18. REFER TO THE INTERIOR ELEVATIONS FOR ROOM & WALL INFORMATION.
 19. SEE INTERIOR ELEVATIONS FOR ADDITIONAL ITEMS LOCATED IN EACH ROOM.
 20. (E) SMOKE/FIRE BARRIERS SHOWN ON PLAN MAY NEED UPGRADES, DUE TO (E) PENETRATIONS. UPGRADE PER DETAILS ON SHEET AE843.
 21. PROVIDE LEGIBLE LABELS ABOVE THE CEILING, ON EACH ROOM, AT SMOKE AND/OR FIRE RESISTIVE WALLS TO PREVENT FUTURE ALTERATION OF RATING.
 22. PROVIDE TRAP AND HOT WATER PIPE WRAP @ ALL SINKS.

- ### KEYNOTES
- 100 (E) EXTERIOR WINDOW & SECURITY SCREEN TO REMAIN.
201 (E) PNEUMATIC TUBE UNIT RELOCATED TO THIS LOCATION. RE-ROUTE (E) TUBES ABOVE CEILING TO CONNECT TO (N) LOCATION. COORDINATE ALL RELOCATION WORK WITH P-TUBE MFR (SWISSLOC) AND COR.
202 (E) VACUUM PIPES TO REMAIN.
206 (N) BULLET RESISTIVE WINDOW W/ SECURE PASS-THROUGH SEE SHT. AE600 FOR WINDOW TYPES.
207 (N) BULLET RESISTIVE WALL. SEE SHT. AE810 FOR PARTITION TYPES.
208 (N) OPTIFILL V.A. PROVIDED. CONTRACTOR INSTALLED.
210 (N) SINK W/ EYEWASH STATION.
217 PATCH/REPAIR & PAINT ALL (E) GYP FURRING AND LATH & PLASTER WALLS THAT ARE TO REMAIN. ALL (E) WALLS SHOULD MATCH (N) WALLS IN FINISH, TEXTURE, AND COLOR AT PROJECT COMPLETION.
508 (N) UNDERCOUNTER FREEZER @ ROOM GB-128.
511 NARCOTICS STORAGE CABINET (PICK UP).
522 SIGNATURE CAPTURE STATION @ PICK-UP (PC, MONITOR).
572 RELOCATED (E) PHARMACY OMATIC BINGO BOARD DISPLAY.
573 RELOCATED (E) PHARMACY OMATIC NUMBER DISPLAY.
578 (N) WALL MOUNTED INTERCOM (PHONE).
TS TACKABLE SURFACE.

WALL LEGEND:

- (E) GYP. WALL TO REMAIN
- (E) CONC. WALL TO REMAIN
- (N) GYP. WALL
- (E) 2-HR RATED PARTITION
- (E) 1-HR RATED PARTITION
- 2-HR RATED PARTITION. SEE TYP. PARTITION TYPES.
- 1-HR RATED PARTITION. SEE TYP. PARTITION TYPES.

FULLY SPRINKLERED
CONSTRUCTION DOCUMENTS

ISSUED FOR BID		03/07/16
Revisions:		Date

CONSULTANTS:		
Structural Engineer: Estadine 1144 63th Street, Suite A Oakland, CA 94608 T: (510) 235-3116	Cost Estimator: Hunter Pacific 363 Fifth Avenue, Suite 200 San Diego, CA 92101 T: (619) 232-2321 F: (619) 232-0922	Equipment: Criterion Systems 100 Crocker Road Apogee, CA 95703 T: (530) 878-6689 F: (530) 878-6585
Mechanical, Electrical, Plumbing Engineer: Gaynor Engineers 1153 Post Street San Francisco, CA 94109 T: (415) 474-9500 F: (415) 474-1363	IT/Low Voltage/Security: The Engineering Enterprise 1125 High Street Auburn, CA 95603 T: (530) 886-8596	

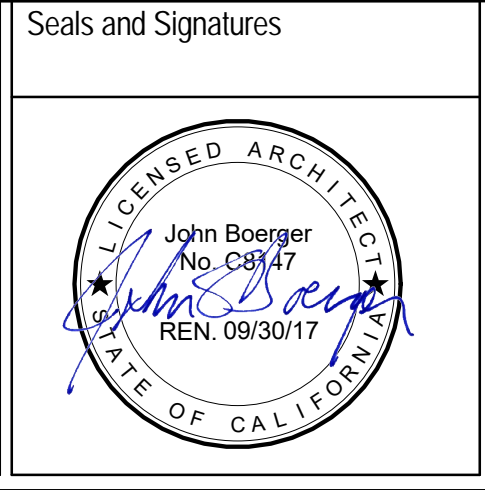

ARCHITECT/ENGINEERS:	
THE DESIGN PARTNERSHIP ARCHITECTS + PLANNERS 1629 TELEGRAPH AVENUE SUITE 500 OAKLAND, CA 94612 T: 415-777-3737 F: 415-777-3476 www.dpsf.com	

Drawing Title ENLARGED FLOOR PLAN SOUTH
Approved: Project Director

Project Title VA SAN FRANCISCO MEDICAL CENTER OUTPATIENT PHARMACY DESIGN		
Location 4150 Clement Street, San Francisco, CA 94121		
Date 03/10/16	Checked Checker	Drawn JH

Project Number 662.12.112	Office of Construction and Facilities Management
Building Number B200/B2	
Drawing Number AE202	
 Department of Veterans Affairs	

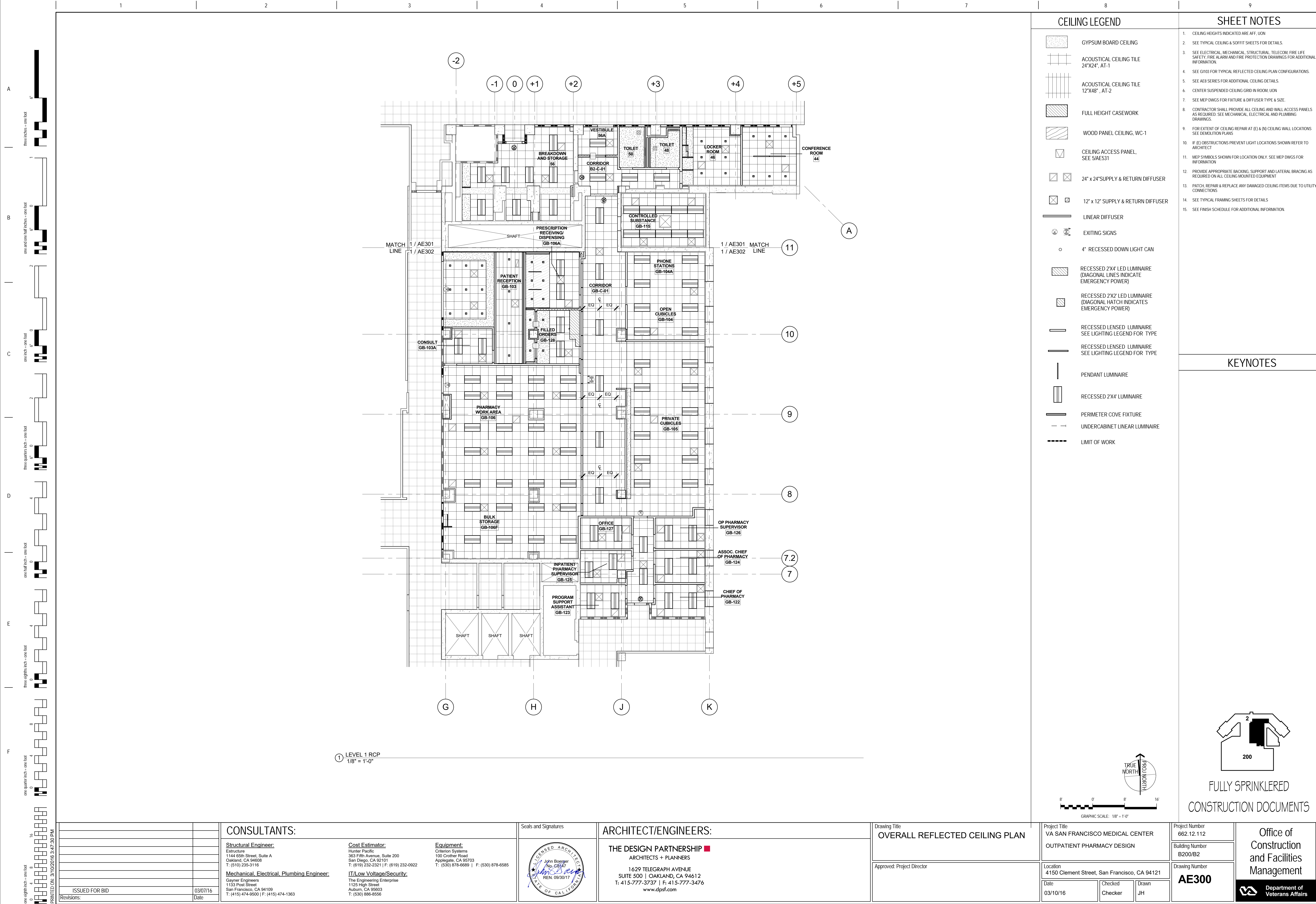

A
three inches = one foot
B
one and one half inches = one foot
C
one inch = one foot
D
three quarters inch = one foot
E
one quarter inch = one foot
F
one eighth inch = one foot
PRINTED ON: 3/10/2016 3:47:32 PM

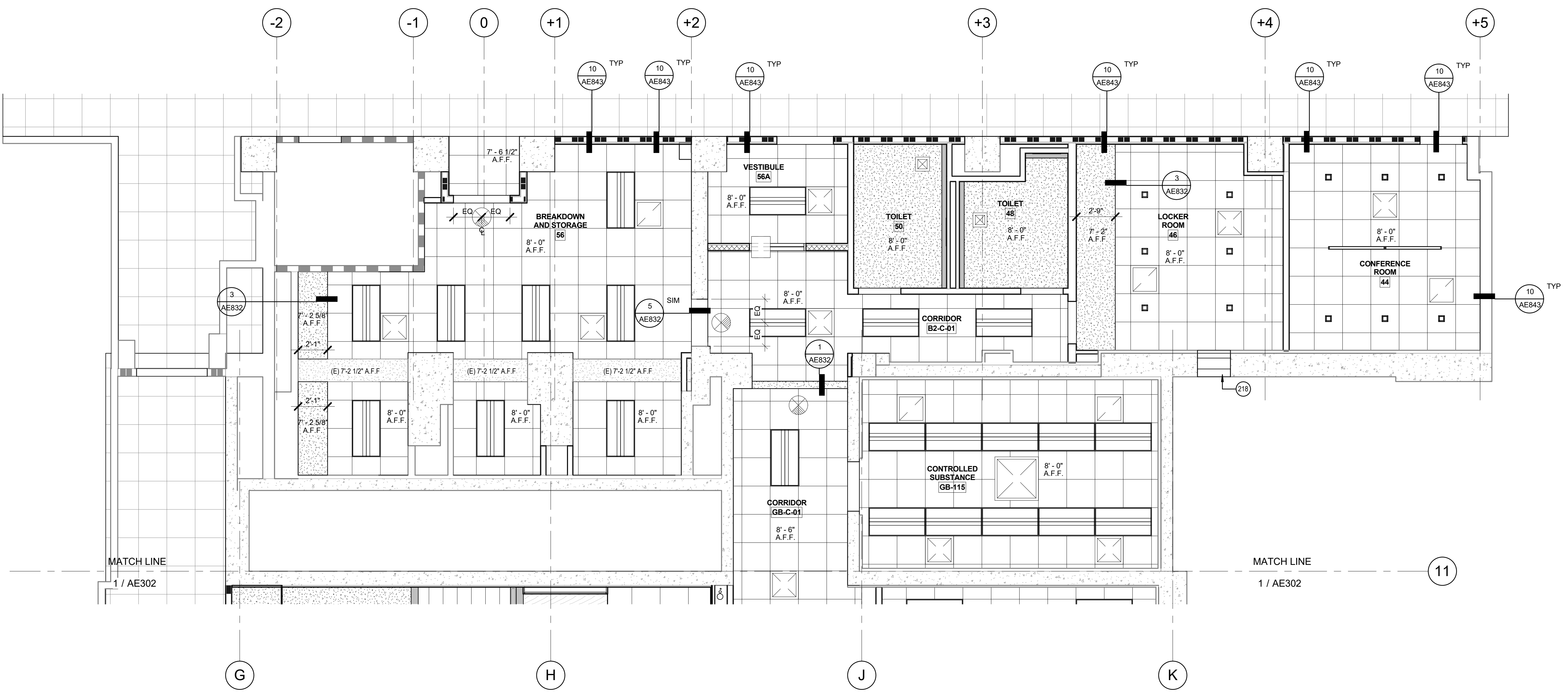

1 ENLARGED RCP NORTH
1/4" = 1'-0"

CEILING LEGEND

- GYPSUM BOARD CEILING
- ACOUSTICAL CEILING TILE 24"X24", AT-1
- ACOUSTICAL CEILING TILE 12"X48", AT-2
- FULL HEIGHT CASEWORK
- WOOD PANEL CEILING, WC-1
- CEILING ACCESS PANEL, SEE 5/AE531
- 24" x 24" SUPPLY & RETURN DIFFUSER
- 12" x 12" SUPPLY & RETURN DIFFUSER
- LINEAR DIFFUSER
- EXITING SIGNS
- 5" SQUARE RECESSED DOWN LIGHT
- RECESSED 2'X4' LED LUMINAIRE (DIAGONAL LINES INDICATE EMERGENCY POWER)
- RECESSED 2'X2' LED LUMINAIRE (DIAGONAL HATCH INDICATES EMERGENCY POWER)
- RECESSED LENSED LUMINAIRE SEE LIGHTING LEGEND FOR TYPE
- RECESSED LENSED LUMINAIRE SEE LIGHTING LEGEND FOR TYPE
- PENDANT LUMINAIRE
- RECESSED 2'X4' LUMINAIRE
- PERIMETER FIXTURE
- UNDERCABINET LINEAR LUMINAIRE
- LIMIT OF WORK

SHEET NOTES

- CEILING HEIGHTS INDICATED ARE AFF. UON
- SEE TYPICAL CEILING & SOFFIT SHEETS FOR DETAILS.
- SEE ELECTRICAL, MECHANICAL, STRUCTURAL, TELECOM, FIRE LIFE SAFETY, FIRE ALARM AND FIRE PROTECTION DRAWINGS FOR ADDITIONAL INFORMATION.
- SEE G103 FOR TYPICAL REFLECTED CEILING PLAN CONFIGURATIONS.
- SEE AER SERIES FOR ADDITIONAL CEILING DETAILS.
- CENTER SUSPENDED CEILING GRID IN ROOM, UON
- SEE MEP DWGS FOR FIXTURE & DIFFUSER TYPE & SIZE.
- CONTRACTOR SHALL PROVIDE ALL CEILING AND WALL ACCESS PANELS AS REQUIRED. SEE MECHANICAL, ELECTRICAL AND PLUMBING DRAWINGS.
- FOR EXTENT OF CEILING REPAIR AT (E) & (N) CEILING WALL LOCATIONS SEE DEMOLITION PLANS
- IF (E) OBSTRUCTIONS PREVENT LIGHT LOCATIONS SHOWN REFER TO ARCHITECT
- MEP SYMBOLS SHOWN FOR LOCATION ONLY. SEE MEP DWGS FOR INFORMATION
- PROVIDE APPROPRIATE BACKING, SUPPORT AND LATERAL BRACING AS REQUIRED ON ALL CEILING MOUNTED EQUIPMENT
- PATCH, REPAIR & REPLACE ANY DAMAGED CEILING ITEMS DUE TO UTILITY CONNECTIONS
- SEE TYPICAL FRAMING SHEETS FOR DETAILS
- SEE FINISH SCHEDULE FOR ADDITIONAL INFORMATION.

KEYNOTES

- 218 INFILL OPENING LEFT IN EXTERIOR CONCRETE WALL AFTER REMOVAL OF (E) WINDOW. SEE DETAIL BAE901. SEE MECH PLANS FOR ROUTING OF (N) HVAC DUCT THROUGH (E) OPENING ABOVE CEILING.

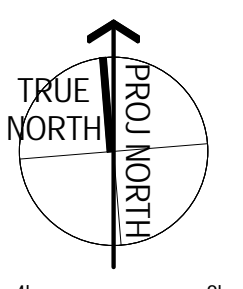

GRAPHIC SCALE: 1/4" = 1'-0"

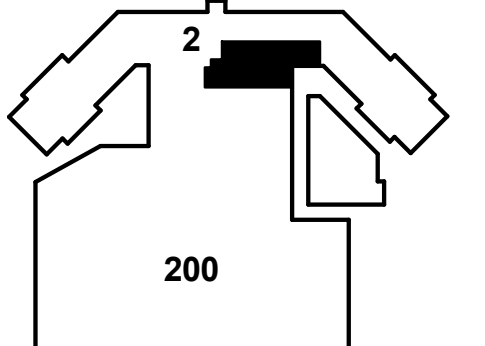

FULLY SPRINKLERED
CONSTRUCTION DOCUMENTS

CONSULTANTS:

Structural Engineer:
Estudine
1144 65th Street, Suite A
Oakland, CA 94608
T: (510) 235-3116

Cost Estimator:
Hunter Pacific
363 Fifth Avenue, Suite 200
San Diego, CA 92101
T: (619) 232-2321 | F: (619) 232-0922

Equipment:
Criterion Systems
100 Crocker Road
Apogee, CA 95703
T: (530) 878-6689 | F: (530) 878-6585

Mechanical, Electrical, Plumbing Engineer:
Gayner Engineers
1153 Post Street
San Francisco, CA 94109
T: (415) 474-9500 | F: (415) 474-1363

IT/Low Voltage/Security:
The Engineering Enterprise
1125 High Street
Auburn, CA 95603
T: (530) 886-8556

Seals and Signatures

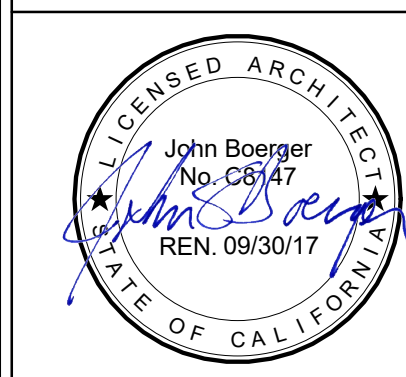

ARCHITECT/ENGINEERS:

THE DESIGN PARTNERSHIP ■
ARCHITECTS + PLANNERS

1629 TELEGRAPH AVENUE
SUITE 500 | OAKLAND, CA 94612
T: 415-777-3737 | F: 415-777-3476
www.dpsf.com

Drawing Title

ENLARGED RCP NORTH

Approved: Project Director

Project Title
VA SAN FRANCISCO MEDICAL CENTER
OUTPATIENT PHARMACY DESIGN

Location
4150 Clement Street, San Francisco, CA 94121

Date
03/10/16

Checked
Checker

Drawn
JH

Project Number

662.12.112

Building Number
B200/B2

Drawing Number

AE301

Office of
Construction
and Facilities
Management



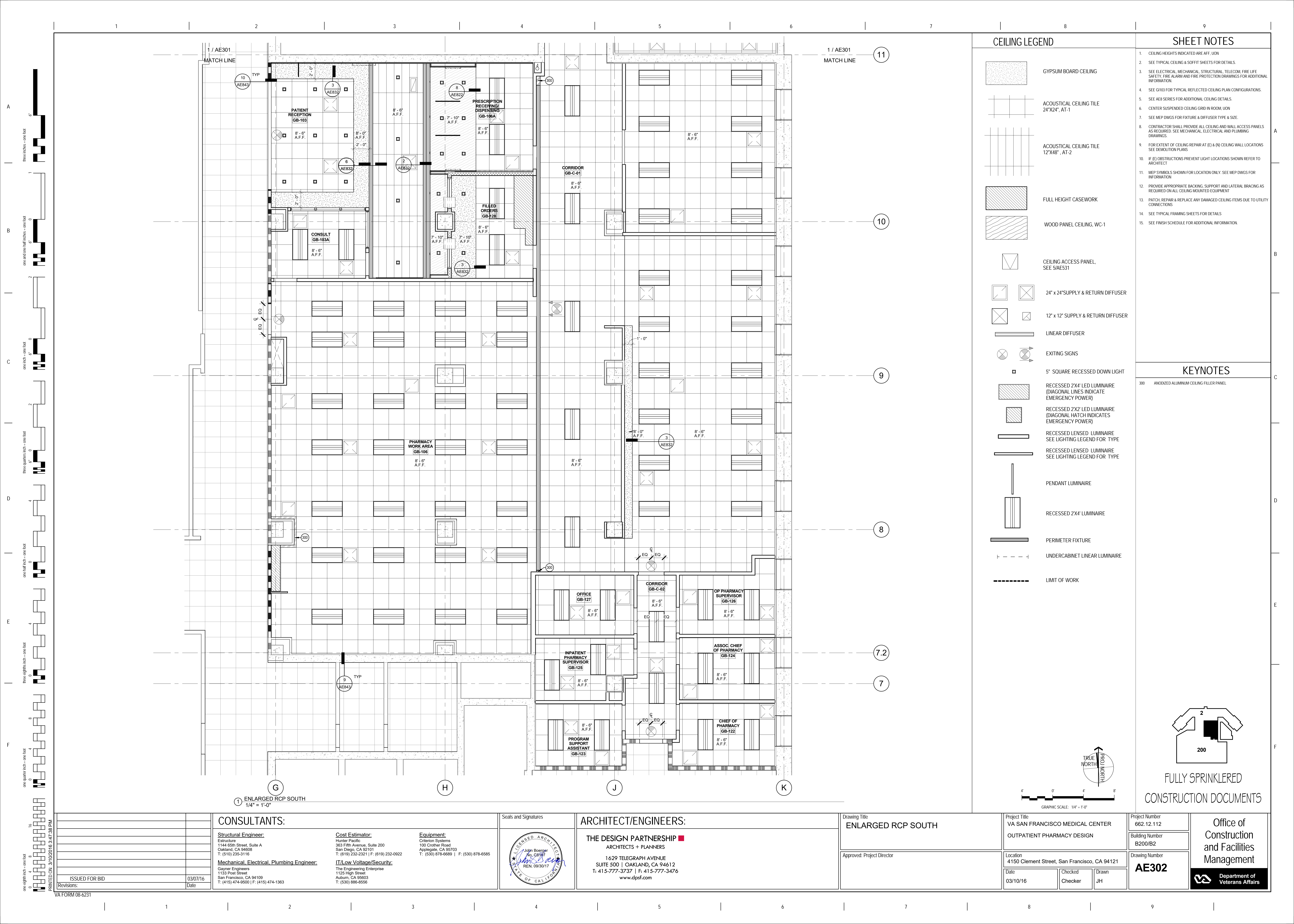

SHEET NOTES

- SEE GH02 FOR MOUNTING HEIGHT AND CONFIGURATION DIAGRAMS.
- PATCH AND/OR REPAIR EXISTING WORK DISTURBED AS A RESULT OF PERFORMING NEW WORK. MATCH EXISTING CONDITION.
- FURNITURE IS SHOWN FOR COORDINATION PURPOSES ONLY. ALL FURNITURE IS NIC, UON.
- SEE AS-BUILT DRAWINGS FOR ADDITIONAL INFORMATION ON EXISTING CONDITIONS.
- SEE GH03 FOR TYPICAL CEILING PLAN LOCATIONS AND CONFIGURATIONS. SEE AE8 SERIES FOR CEILING DETAILS.
- SEE ELECTRICAL, MECHANICAL, STRUCTURAL, TELECOM, FIRE LIFE SAFETY, FIRE ALARM AND FIRE PROTECTION DRAWINGS FOR ADDITIONAL INFORMATION.
- PROVIDE APPROPRIATE BACKING, SUPPORT AND LATERAL BRACING AS REQUIRED FOR ALL CEILING MOUNTED EQUIPMENT.
- SEE FINISH SCHEDULE FOR MORE INFORMATION.
- CONTRACTOR SHALL PROVIDE ALL CEILING AND WALL ACCESS PANELS REQUIRED. SEE MECHANICAL, ELECTRICAL AND PLUMBING DRAWINGS.
- SEE QH SERIES DRAWINGS AND EQUIPMENT REPORT FOR EQUIPMENT INFORMATION.
- FOR WALL TYPE LEGEND AND RATED CONSTRUCTION, SEE AE2 SERIES.

KEYNOTES

- 406 GRAB BAR
407 TOILET TISSUE DISPENSER
408 SEAT COVER DISPENSER
409 FLOOR MOUNTED ADA TOILET, SEE PLUMBING DRAWINGS
410 PAPER TOWEL DISPENSER
411 LAVATORY, SEE PLUMBING DRAWINGS
422 (N) OWNER PROVIDED TRASH CAN
428 (N) COAT HOOKS
429 SOAP DISPENSER
430 MIRROR
432 AUTOMATIC TOILET FLUSH VALVE
434 ADA COMPLIANT UNDERSINK PIPING COVER
CT1 CERAMIC WALL TILE FIELD COLOR
CT2 CERAMIC WALL TILE ACCENT COLOR
P1 INTERIOR WALL PAINT

FULLY SPRINKLERED
CONSTRUCTION DOCUMENTS

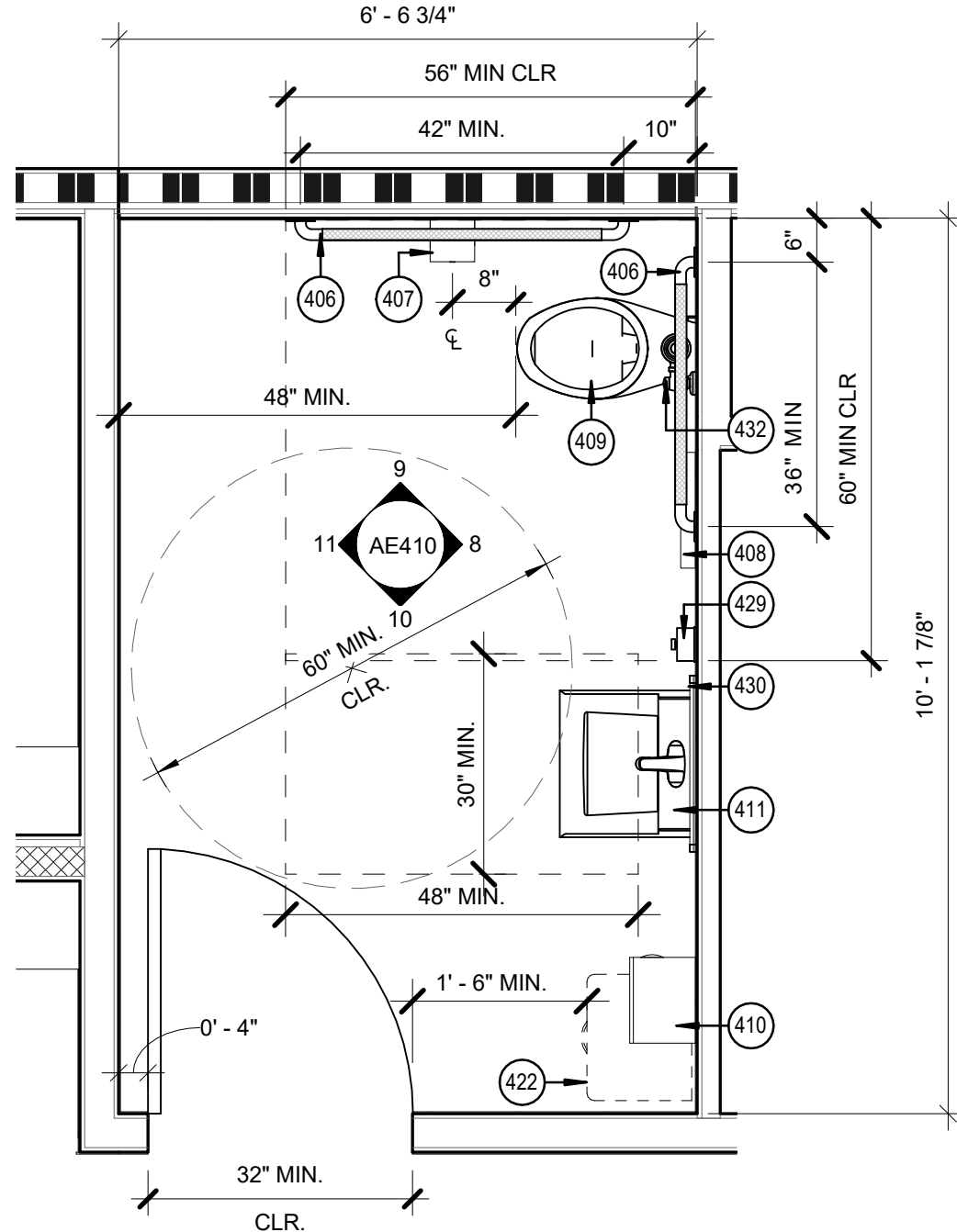

TOILET RM 50 ACCESSIBILITY
1/2" = 1'-0"

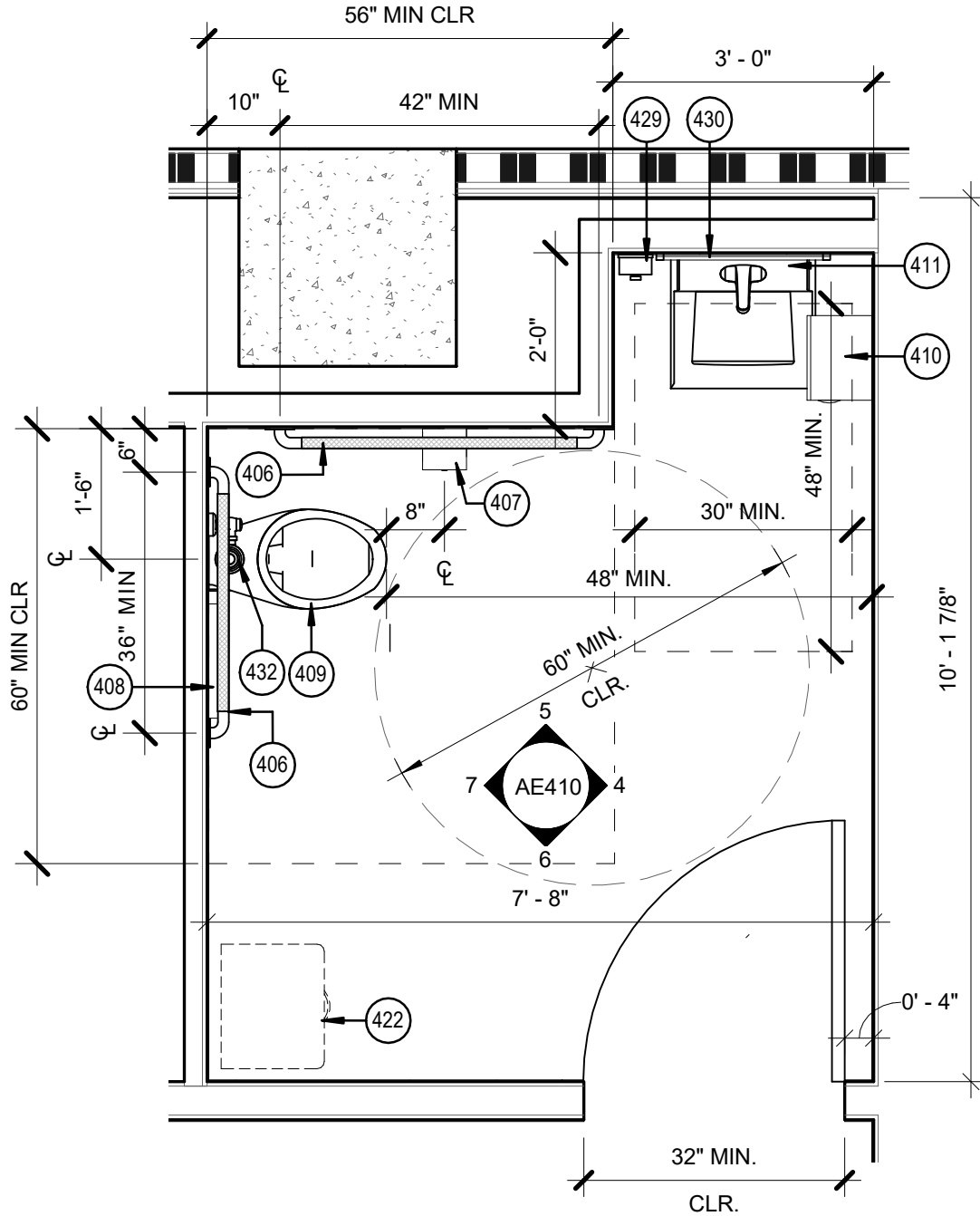

TOILET RM 48 ACCESSIBILITY
1/2" = 1'-0"

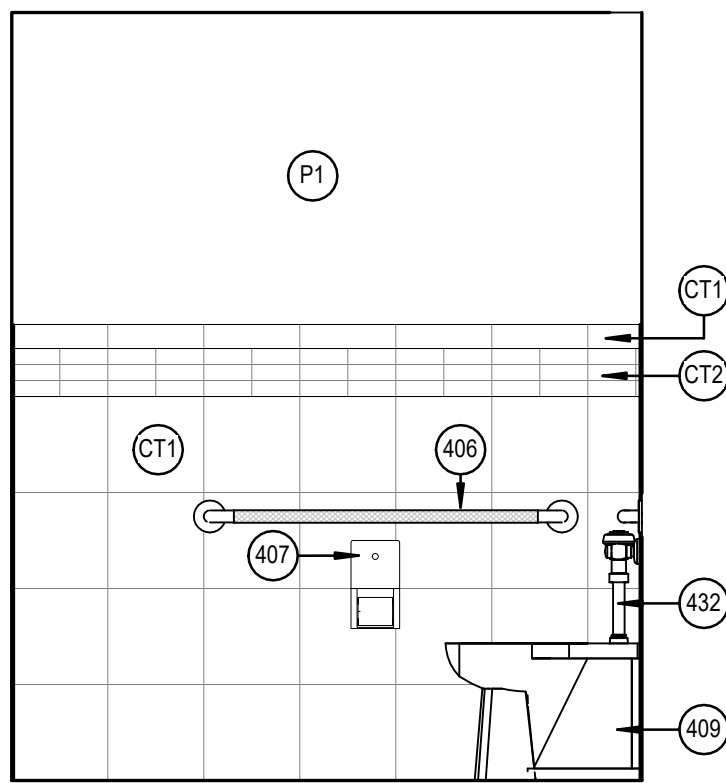

TOILET 50 ELEV. NORTH
1/2" = 1'-0"

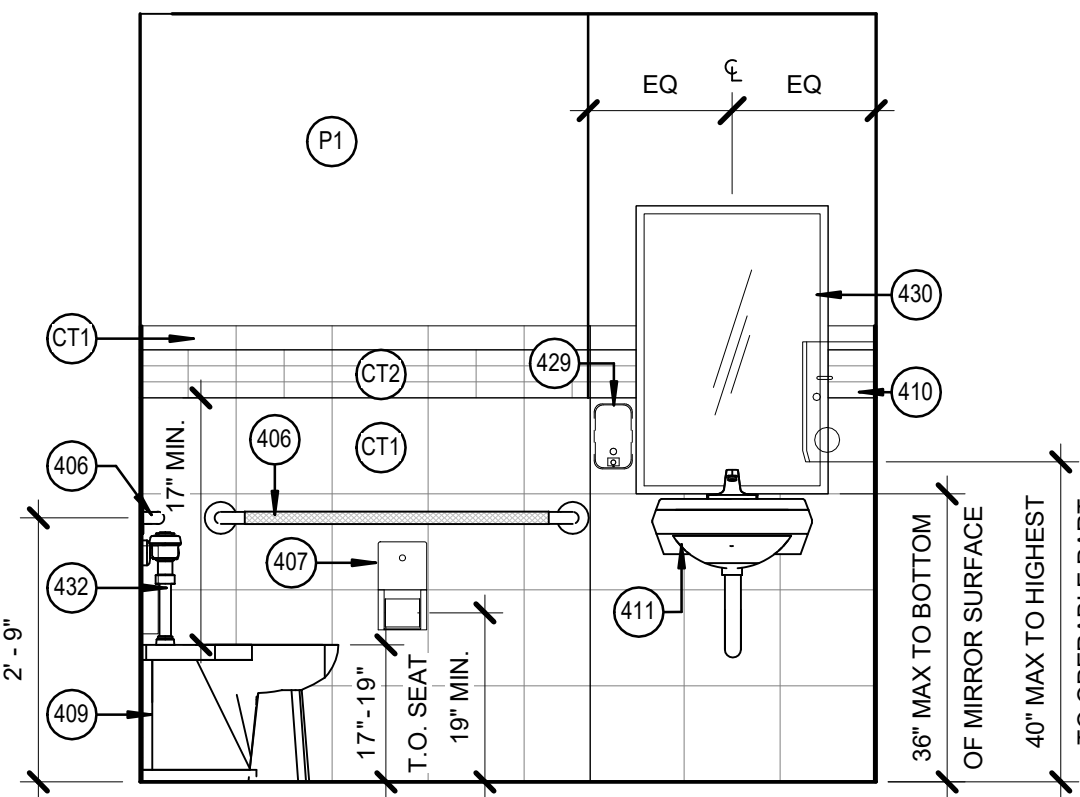

TOILET 48 ELEV. NORTH
1/2" = 1'-0"

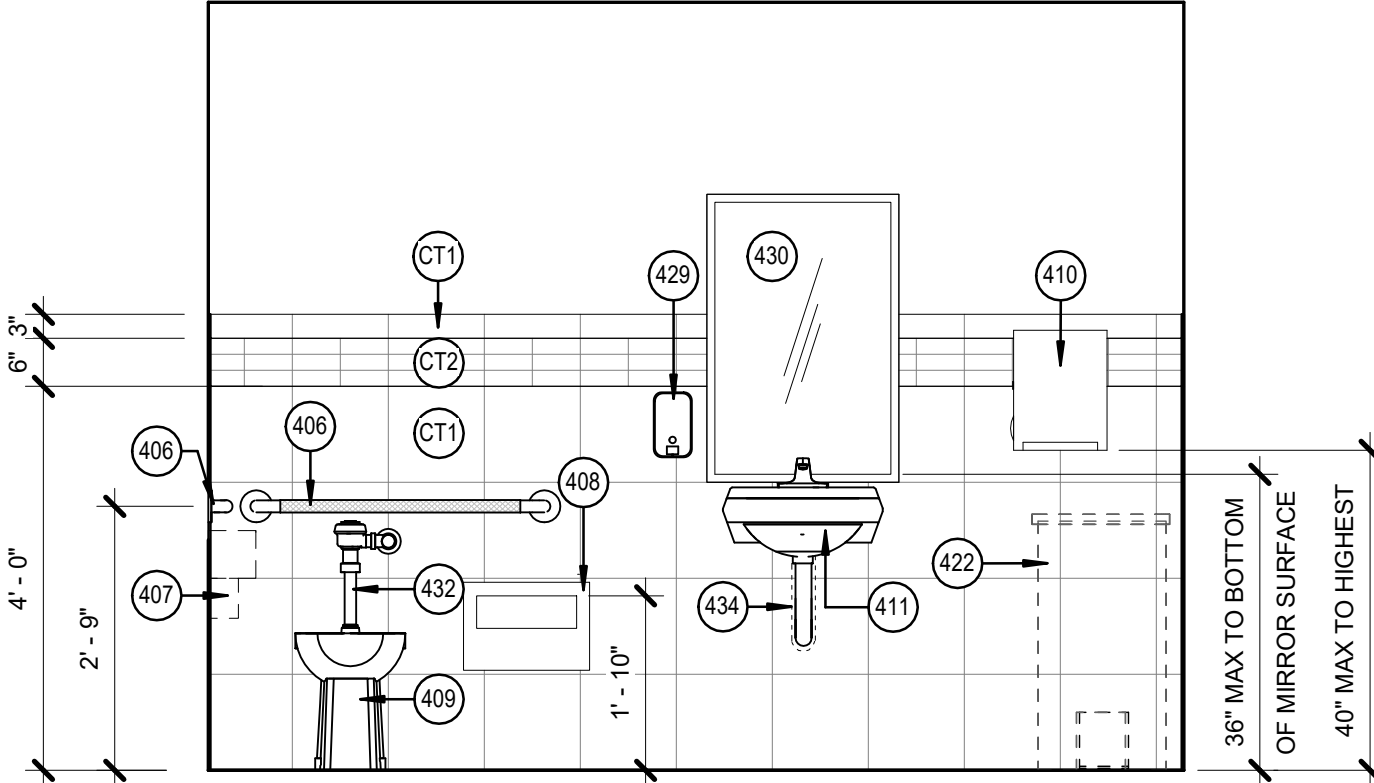

TOILET 50 ELEV. EAST
1/2" = 1'-0"

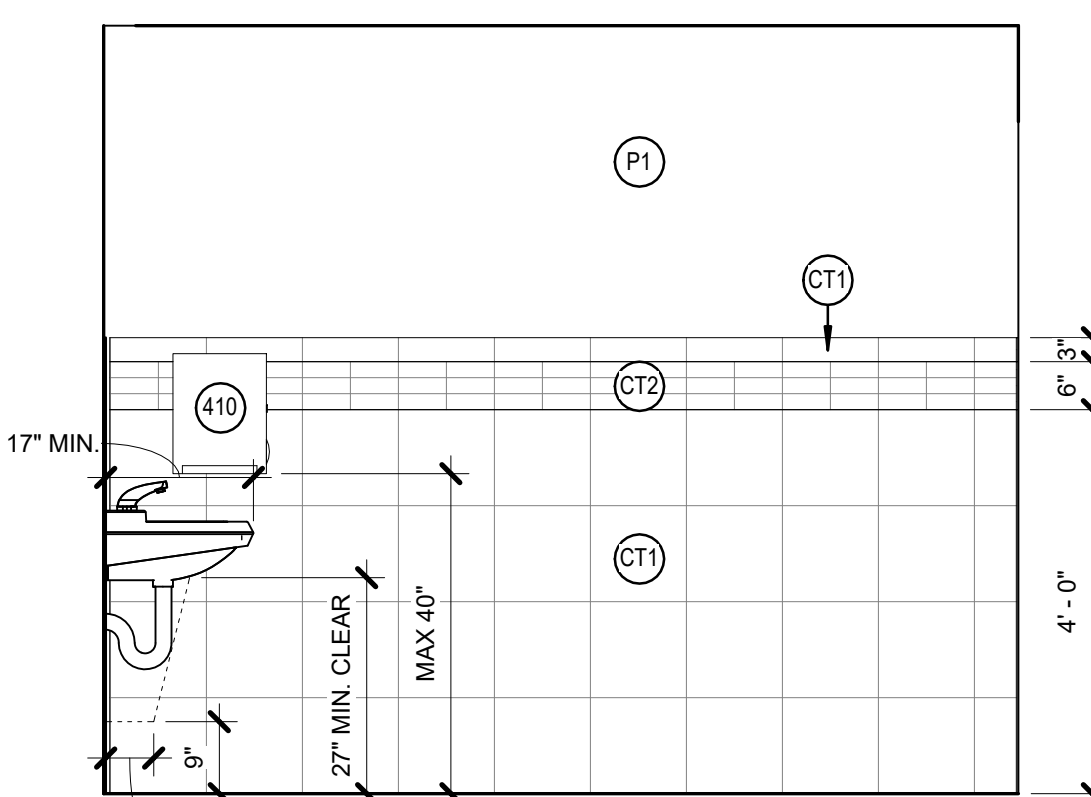

TOILET 48 ELEV. EAST
1/2" = 1'-0"

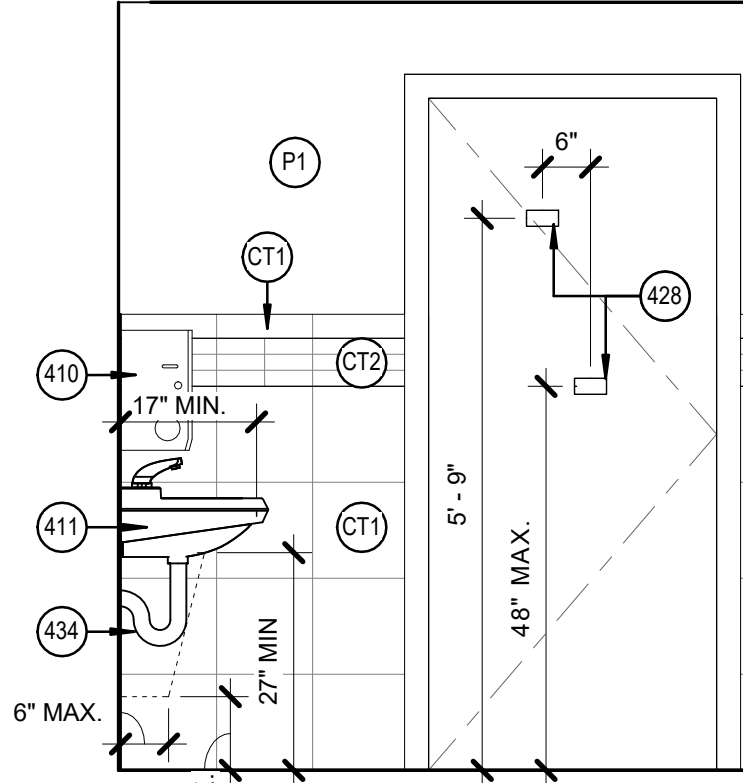

TOILET 50 ELEV. SOUTH
1/2" = 1'-0"

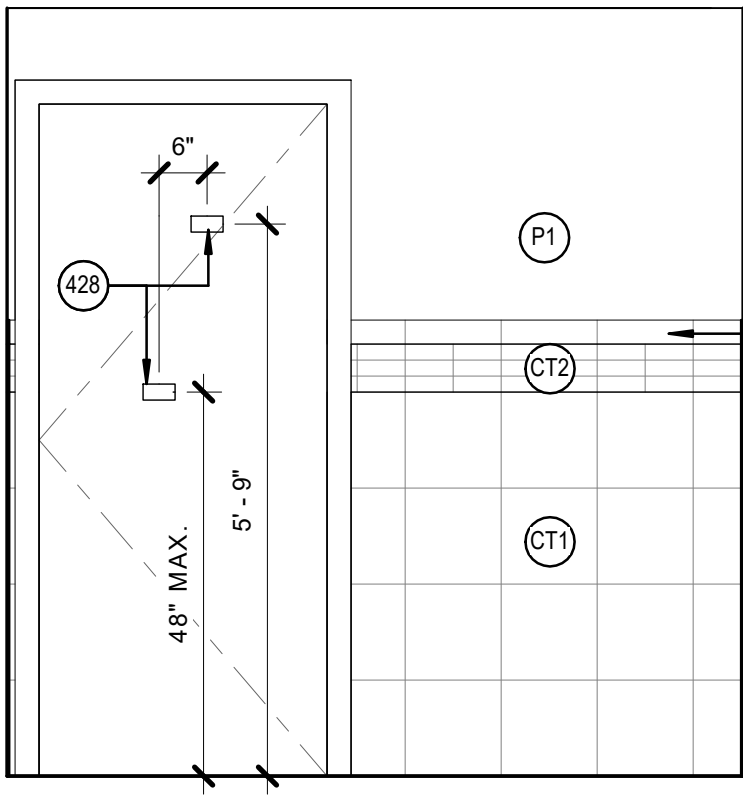

TOILET 48 ELEV. SOUTH
1/2" = 1'-0"

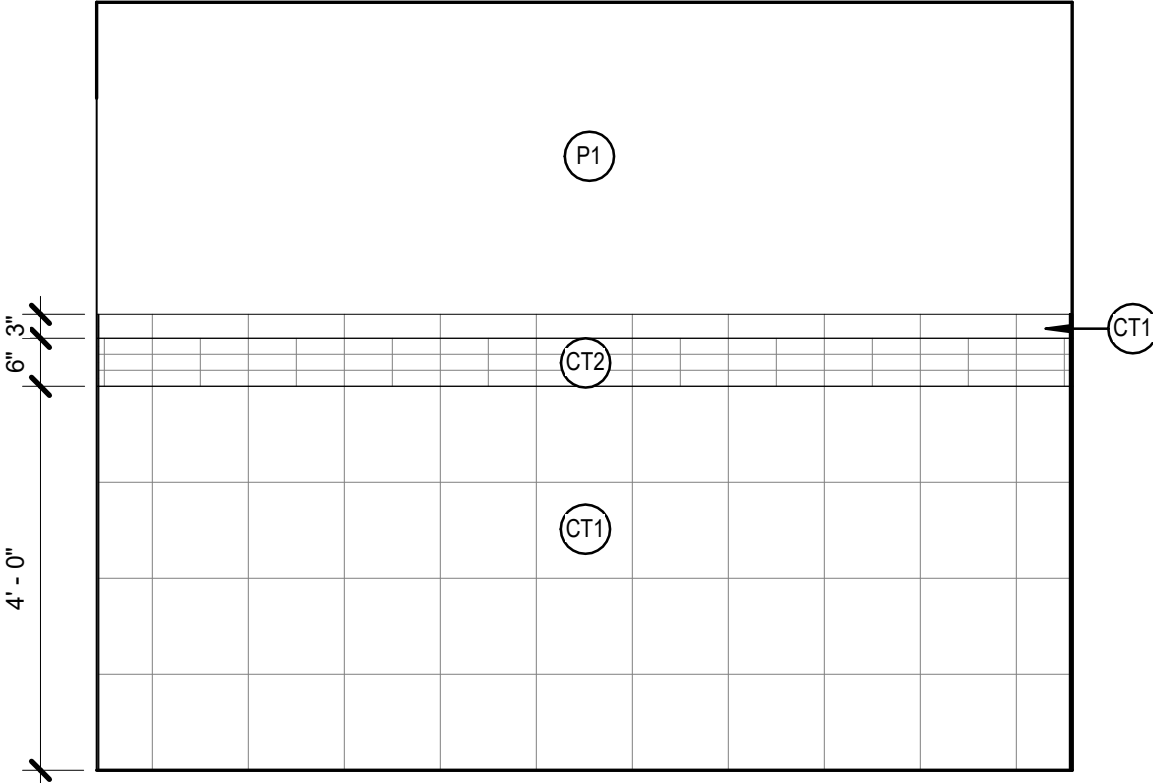

TOILET 50 ELEV. WEST
1/2" = 1'-0"

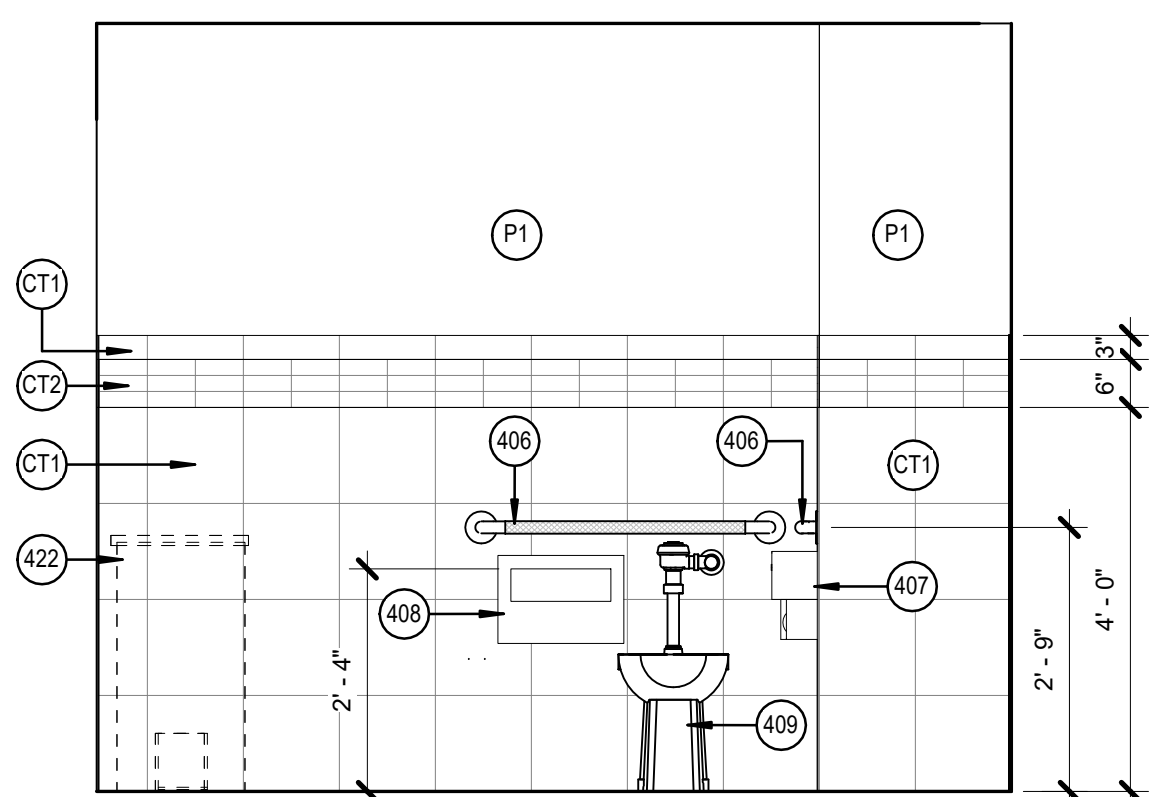

TOILET 48 ELEV. WEST
1/2" = 1'-0"

CONSULTANTS:

Structural Engineer:

Estudine
1144 65th Street, Suite A
Oakland, CA 94608
T: (510) 235-3116

Mechanical, Electrical, Plumbing Engineer:

Cayner Engineers
1153 Post Street
San Francisco, CA 94109
T: (415) 474-9500 | F: (415) 474-1363

Cost Estimator:

Hunter Pacific
363 Fifth Avenue, Suite 200
San Diego, CA 92101
T: (619) 232-2321 | F: (619) 232-0922

IT/Low Voltage/Security:

The Engineering Enterprise
1125 High Street
Auburn, CA 95603
T: (530) 886-8596

Equipment:

Criterion Systems
100 Crocker Road
Apogee, CA 95703
T: (530) 878-6689 | F: (530) 878-6585

Seals and Signatures

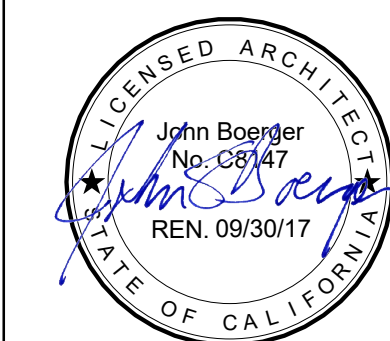

ARCHITECT/ENGINEERS:

THE DESIGN PARTNERSHIP
ARCHITECTS + PLANNERS

1629 TELEGRAPH AVENUE
SUITE 500 | OAKLAND, CA 94612
T: 415-777-3737 | F: 415-777-3476
www.dpsf.com

Drawing Title

ENLARGED RESTROOM PLANS & ELEVATIONS

Approved: Project Director

Project Title

VA SAN FRANCISCO MEDICAL CENTER
OUTPATIENT PHARMACY DESIGN

Location

4150 Clement Street, San Francisco, CA 94121

Date
03/10/16

Checked
Checker

Drawn
Author

Project Number

662.12.112

Building Number

B200/B2

Drawing Number

AE410

Office of
Construction
and Facilities
Management

Department of
Veterans Affairs