

three inches = one foot  
one and one half inches = one foot  
one inch = one foot  
three quarters inch = one foot  
one half inch = one foot  
three eighths inch = one foot  
one quarter inch = one foot  
one eighth inch = one foot  
one sixteenth inch = one foot

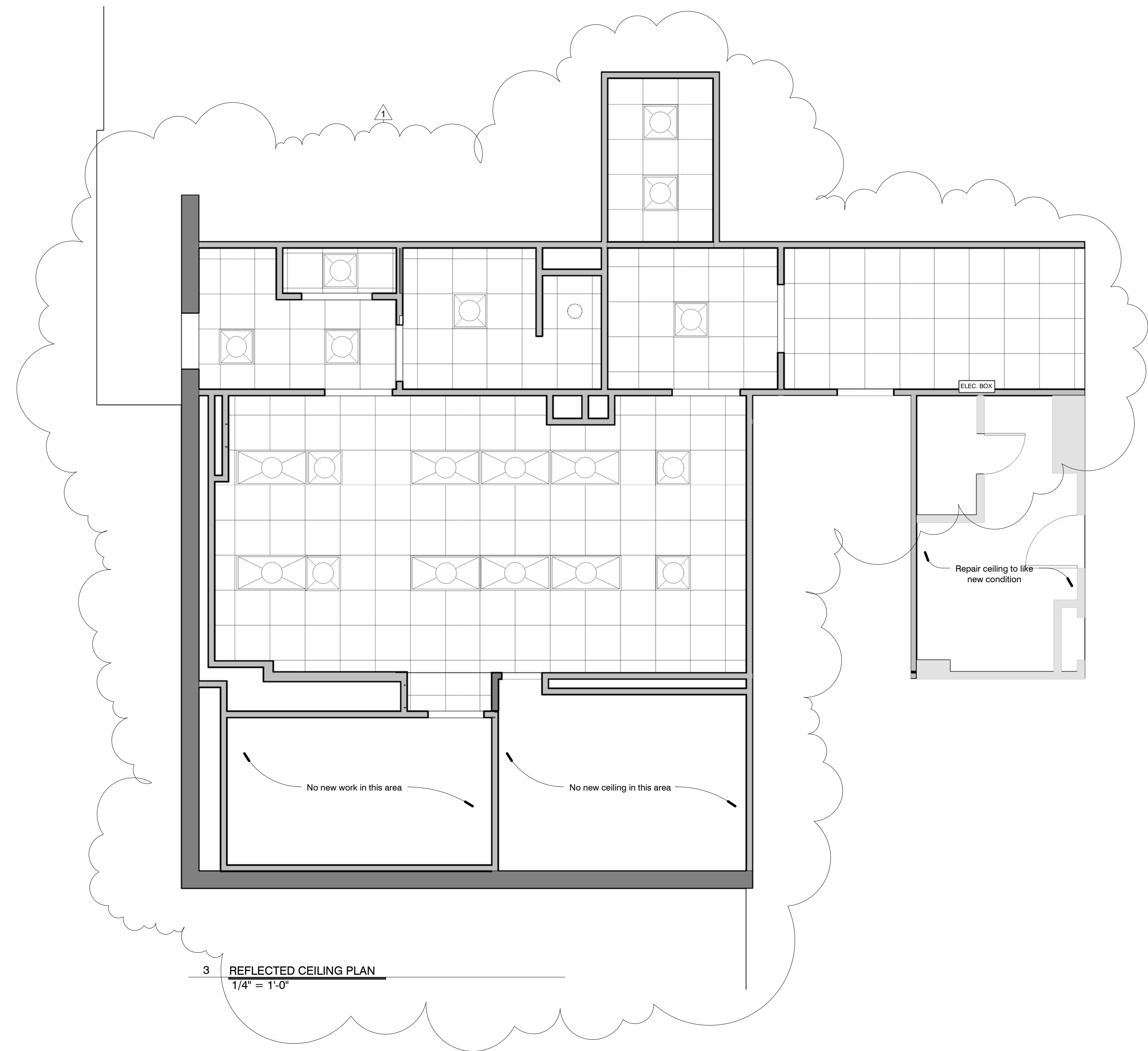

3 REFLECTED CEILING PLAN  
1/4" = 1'-0"

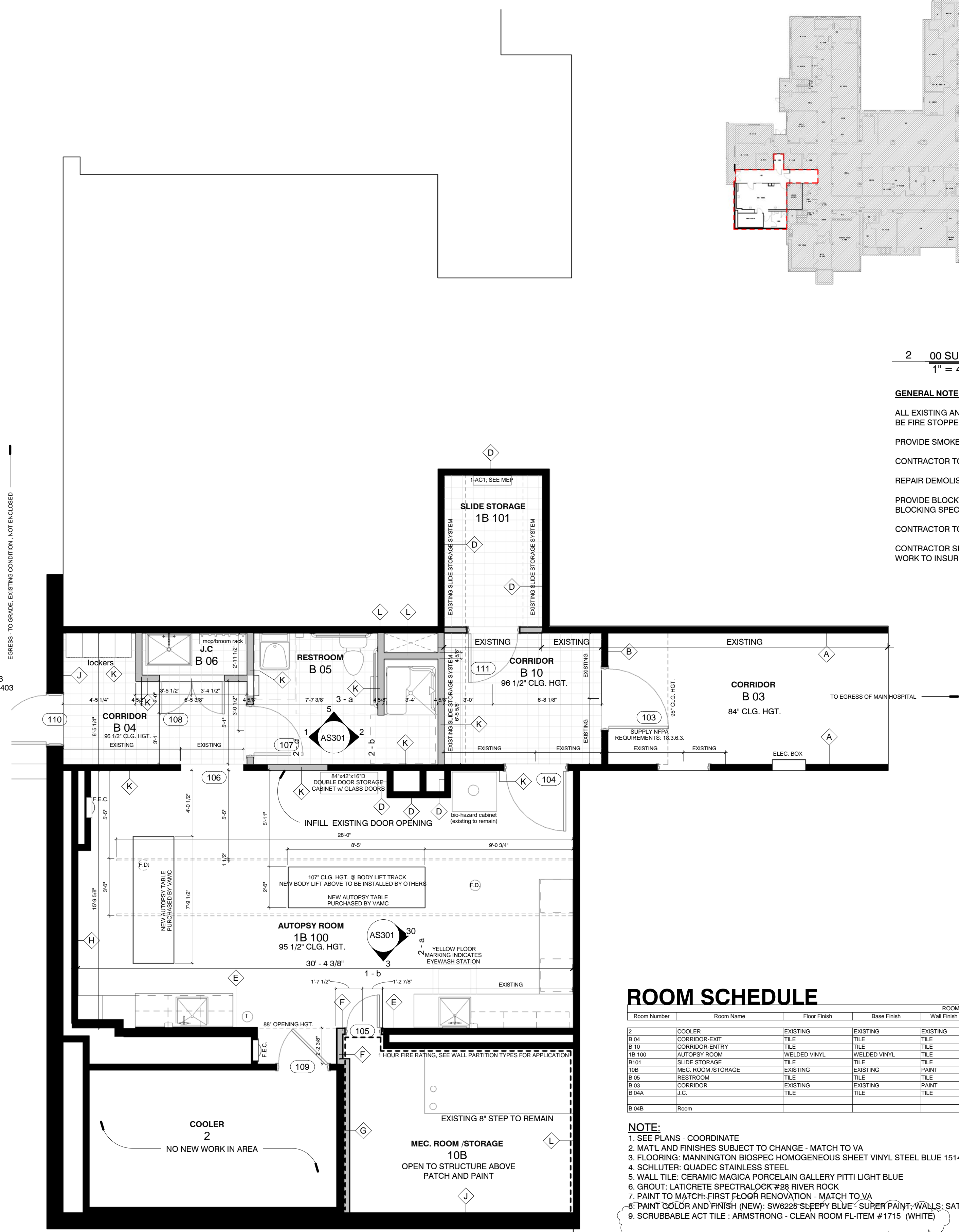

1 BASEMENT PLAN - MORGUE - NEW  
1/4" = 1'-0"



2 00 SUBGRADE FLOOR KEY - NEW  
1" = 40'-0"

**GENERAL NOTES:**  
ALL EXISTING AND NEW PENETRATIONS CREATED DURING DEMOLITION AND CONSTRUCTION "MUST" BE FIRE STOPPED BY THE END OF THE WORK DAY.  
PROVIDE SMOKE SEALANTS AROUND ALL PENETRATION IN MECHANICAL ROOM  
CONTRACTOR TO PROVIDE VAMC APPROVED RENOVATED AREA SIGNAGE TO MATCH FIRST FLOOR.  
REPAIR DEMOLISHED SLABS TO LIKE NEW CONDITIONS  
PROVIDE BLOCKING BEHIND ALL AREAS REQUIRING MARKER BOARDS, FILM BOXES, ETC. SEE BLOCKING SPECIFICATIONS AND DETAIL PER SHEET AS401  
CONTRACTOR TO PURCHASE AND INSTALL NEW BODY LIFT  
CONTRACTOR SHALL BE RESPONSIBLE FOR ALL PATCHWORK SEE OR UNFORSEEN IN THE SCOPE OF WORK TO INSURE PROPER COMPLETION OF THE JOB

**ROOM SCHEDULE**

Room Number	Room Name	Floor Finish	Base Finish	Room Schedule	Ceiling Finish	Comments
2	COOLER	EXISTING	EXISTING	EXISTING	EXISTING	NO NEW WORK IN THIS AREA
B 04	CORRIDOR-EXT	TILE	TILE	TILE	SCRUBBABLE ACT TILE	TILE ALL SURFACES EXCEPT CLG. PROVIDE APPROVED SEALANTS
B 10	CORRIDOR-ENTRY	TILE	TILE	TILE	SCRUBBABLE ACT TILE	TILE ALL SURFACES EXCEPT CLG. PROVIDE APPROVED SEALANTS
B 100	AUTOPSY ROOM	WELDED VINYL	WELDED VINYL	TILE	SCRUBBABLE ACT TILE	SEE THRESHOLD DETAILS AT ENTRY DOORS/OPENINGS. CLASS OR II WELDED VINYL
B 101	SLIDE STORAGE	TILE	TILE	TILE	SCRUBBABLE ACT TILE	TILE ALL SURFACES EXCEPT CLG. PROVIDE APPROVED SEALANTS
B 05	MEC. ROOM STORAGE	EXISTING	EXISTING	PAINT	SCRUBBABLE ACT TILE	PATCH EXISTING
B 03	RESTROOM	TILE	TILE	TILE	SCRUBBABLE ACT TILE	TILE ALL SURFACES EXCEPT CLG. PROVIDE APPROVED SEALANTS
B 03	CORRIDOR	EXISTING	EXISTING	PAINT	SCRUBBABLE ACT TILE	PATCH EXISTING
B 04	J.O.	TILE	TILE	TILE	SCRUBBABLE ACT TILE	PROVIDE SPLASH GUARDS AT MOP SINK
B 04	Room					

**NOTE:**  
1. SEE PLANS - COORDINATE  
2. MATL AND FINISHES SUBJECT TO CHANGE - MATCH TO VA  
3. FLOORING: MANNINGTON BIOSPEC HOMOGENEOUS SHEET VINYL STEEL BLUE 15149  
4. SCHLUTER: QUADRO STAINLESS STEEL  
5. WALL TILE: CERAMIC MAGICA PORCELAIN GALLERY PITTI LIGHT BLUE  
6. GROUT: LATICRETE SPECTRALOCK #98 RIVER ROCK  
7. PAINT TO MATCH: FIRST FLOOR RENOVATION - MATCH TO VA  
8. PAINT COLOR AND FINISH (NEW): SW628 SLEEPY BLUE - SUPER PAINT; WALLS: SATIN LATEX. TRIM: SATIN ENAMEL  
9. SCRUBBABLE ACT TILE: ARMSTRONG - CLEAN ROOM FL-ITEM #1715 (WHITE)

**NOTE: DO NOT SCALE DRAWING**

EACH CONTRACTOR IS TO VERIFY ALL EXISTING CONDITIONS AND ALL DIMENSIONS BEFORE BEGINNING ANY WORK. EACH CONTRACTOR IS TO FULLY COORDINATE HIS WORK WITH THAT OF OTHERS. REFER TO THE CONTRACT AND SPECIFICATIONS FOR ADDITIONAL REQUIREMENTS.

**FINAL SUBMISSION - FOR CONSTRUCTION**  
FULLY SPRINKLERED

Revisions:	1	Date 11.22.11
------------	---	---------------

**CONSULTANTS:**



**ARCHITECT/ENGINEERS:**  
**East Hills Engineering Associates**  
MECHANICAL/ELECTRICAL SYSTEMS DESIGN  
244 MAIN STREET  
WINDBER, PENNSYLVANIA 15963  
PHONE (814) 467-4067 FAX (814) 467-6529

**LAI incorporated**  
architecture studio  
rt 3 box 383e  
Fairmont, WV 26554  
office: 304.288.3941

Drawing Title  
**AUTOPSY TABLE INSTALLATION  
BASEMENT PLAN**

Approved: Project Director

Project Title  
**AUTOPSY TABLE  
INSTALLATION**

Location  
CLARKSBURG, WV

Date  
10-21-2011

Checked

Drawn

Building Number  
Build. 1

Drawing Number  
**AS101**

Dwg. 6 of 35

Office of  
Construction  
and Facilities  
Management

Department of  
Veterans Affairs