

Site No. 1:

Address: PR-10 & Emilo Fagot Avenue

Size: Approximately 89.95 acres

Approximate Coordinates: 18.035948, -66.598160

Owner Contact Information:

The Puerto Rico Government Development Bank

Jorge A. Clivilles-Diaz

De Diego Avenue Stop 22

San Juan, PR 00907

Phone: 787.722.2525 x-15462

Site No. 2:

Address: Marginal Street & PR-14

Size: Approximately 17.8 acres

Approximate coordinates: 18.026232, -66.594336

Owner/Owner's Rep Contact Information:

CPG/GS Island Properties I

Anthony Santoro

270 Munoz Rivera Avenue, Suite 201

San Juan, PR 00918

Phone: 787.522.8001

Site No. 3:

Address: PR-14 & Camino La Ponderosa

Size: Approximately 25.66 acres

Approximate Coordinates: 18.042849, -66.570570

Owner Contact Information:

Mr. Robert Hatton

Mansion Real Calle Isabel 214

Coto, PR 00780

Phone: 787-312-2525

Site No. 4:

Address: Highway 52 & PR 506

Size: Approximately 80 acres

Approximate Coordinates: 18.033149, -66.549678

Owner/Owner's Rep Contact Information:

JCGMB, LLC

Venessa Charbonier

10931 M. Dale Mabry Highway

Tampa, FL 33618

Phone: 813.961.8715

Site No. 5:

Address: Highway 52 & PR-10

Size: Approximately 24.28 acres

Approximate Coordinates: 18.022614, -66.569492

Owner/Owners Rep. Contact Information:

North Ponce Investments

Hector Morales

P.O. Box 193598

San Juan, PR 00919

Phone: 787.756.6450

Site No. 6:

Address: Mercedita Industrial Park (Located between PR-52 & PR-10)

Size: Approximately 16 acres

Approximate Coordinates: 18.019008, -66.577271

Owner/Owners Rep. Contact Information:

Jose A. Ortiz Zayas

President

DIS, Inc.

P.O. Box 801201

Coto Laurel, PR 00780-1201

Phone: 787-260-2221

Site No. 7:

Address: Frente A Destileria Serralles (Located between PR-10 & Frente A. Destileria Serralles)

Size: Approximately 58 acres, with frontage on La Esperanza Street.

Approximate Coordinates: 18.014979, -66.566084

Owner/Owners Rep. Contact Information:

Jose A. Ortiz Zayas

President

DIS, Inc.

P.O. Box 801201

Coto Laurel, PR 00780-1201

Phone: 787-260-2221

The following is a map that provides the general location of each of the seven (7) acceptable sites.

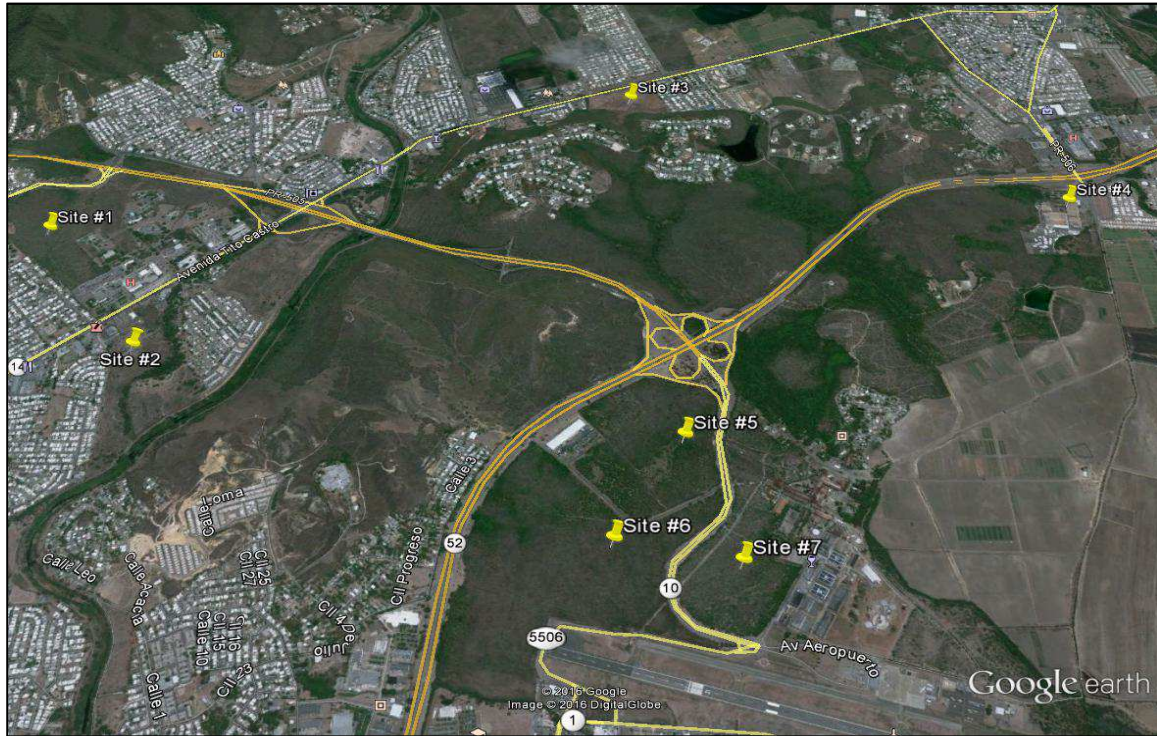

All technical questions may be directed to:

Public Properties
ATTN: Ed Brennan
3210 Grace Street, NW Suite 100
Washington, DC 20007
Direct Line: 202-652-4194
Email: ebrennan@ppwashdc.com

**VA RESERVES THE RIGHT TO CONSIDER SITES OFFERED BEFORE OR AFTER
THIS DATE THAT ARE BENEFICIAL TO THE GOVERNMENT OR REJECT SUCH
SITES.**