1 ROOM 001, FACING EAST

1 NEW WATER QMS PANEL LOCATION

2 ROOM 001, FACING WEST

1 EXISTING JCI PANEL

NEW JCI PANEL 2

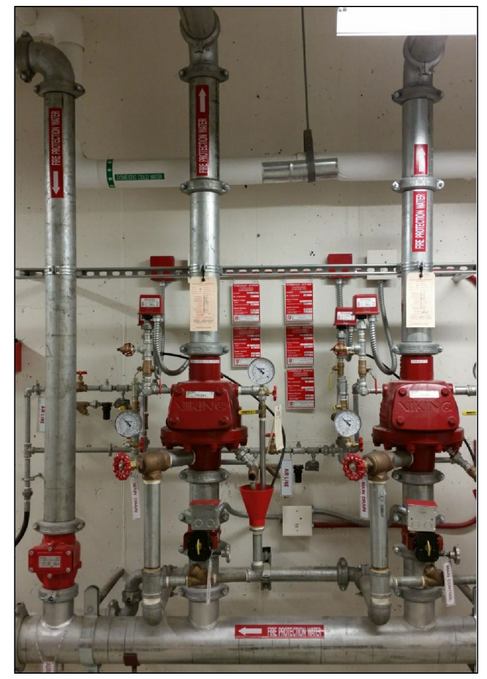

3 ROOM 001, FACING EAST

NOT USED

4 ELECTRICAL PANEL

1 POWER SUPPLY

5 JCI PANEL

1 EXISTING JCI PANEL

6 JCI PANEL OPENED

1 TERMINATION BY VA

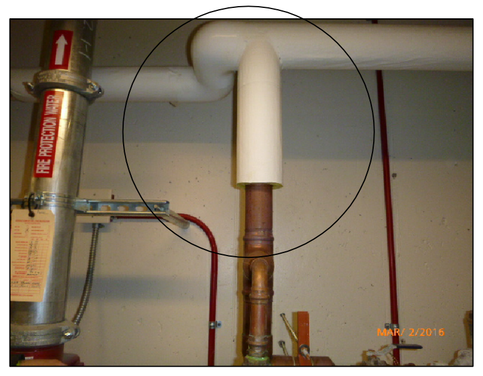

7 ROOM 001, LOOKING UP

1 CUT IN TEES ON WATER MAIN

150, 147, 148, 146, 144, 123, 111 INSTALL WATER QMS

Revisions:	Date
2 AMENDMENT 002	05/27/16

Clement J. Zablocki
Medical Center
5000 W. National Avenue
Milwaukee, WI

ARCHITECT/ENGINEERS:
Clement J. Zablocki VAMC
Facility Management Division

Engineer: MARK MOBLEY, PE
Designer: MARK MOBLEY, PE

Drawing Title: **BLDG 146, 147, 148 PHOTO DETAILS**

Approved (Project Director): **Troy Martinson, PE**

Project Title: **FY16 SAFETY & TJC CORRECTIONS**

Location: Milwaukee VAMC, Milwaukee WI

Date: 03/17/2016 | Checked MJM | Drawn PA

Project Number: 695-16-115

Building Number:

Drawing Number: **A002-6.2**

Dwg. of

Office of Construction and Facilities Management

Department of Veterans Affairs

VA FORM 08-6231