









GENERAL NOTES - ARCHITECTURAL PLAN

- | | | | |
|---|---|---|---|
|  | NEW DOOR - RE:
DOOR SCHEDULE |  | NEW CRASHRAIL, RE:
DETAIL 1 / 1-2A-50 |
|  | EXISTING DOOR TO
REMAIN - PROTECT
DURING CONSTRUCTION |  | 6-8" H. SS CORNER GUA:
RE: SPECIFICATIONS |
| or
 | | | |
|  | NEW PARTITION - RE:
PARTITION TYPES |  | DASHED LINE INDICATES
LOCATION OF LEAD BED
PLATE 1 1/2" LINING BEH:
STUDS AND GWB.
TERMINATE LINING @ |
|  | EXISTING PARTITION
TO REMAIN |  | KEYED RENOVATION NO: |

A. ALL WORK SHOW "N.C." (NOT IN CONTRACT) MAY BE ACCOMPLISHED BY A CONTRACTOR WHO IS NOT INCLUDED AS PART OF THE CONSTRUCTION AGREEMENT. THE GENERAL CONTRACTOR IS TO COORDINATE WITH "OTHER" CONTRACTORS REGARDING N.C. WORK WHICH IMPACTS OR RELATES TO WORK WHICH IS PART OF THE "CONSTRUCTION AGREEMENT".

B. ALL PARTITIONS ARE TYPE "U" UNLESS OTHERWISE NOTED.

C. ALL DIMENSIONS ARE FROM CROWN CENTER LINE TO FACE OF PARTITION OR U.N. UNDER NO CIRCUMSTANCES SHALL ANY MEASUREMENT BE SCALED FROM THE DRAWINGS. ANY MEASUREMENT NOT GIVEN AN ACTUAL NUMBER DIMENSION SHOULD BE BROUGHT TO THE ARCHITECT'S ATTENTION BEFORE PROCEEDING.

D. PROJECT LIMIT LINES INDICATES THE AREA OF A MAJORITY OF THE PROJECT WORK. BUT SOME WORK WILL BE REQUIRED OUTSIDE OF THE PROJECT LIMITS. REFER TO DRAWING AND SPECIFICATIONS FOR DETAILS.

E. ALL DEMOLITION A CONSTRUCTION AREAS MUST HAVE ANTE ROOMS AS REQUIRED AND DESCRIBED IN THE SPECIFICATIONS. VERIFY EXACT LOCATIONS OF ANTE ROOMS WITH C.O.R.

F. REFER TO HOLLOW METAL DOOR JAMB DETAIL FOR INFORMATION ON LOCATION OF THE DOORS. U.N.O.

G. CONTRACTOR TO INSTALL (3) ROWS OF CONN. 12" WIDE 20 GA BACKING PLATE AROUND ENTIRE PERIMETER OF OPERATION ROOMS, EQUIPMENT STORAGE ROOMS, EQUIPMENT ALCOVES, RE-USE, NEURO ORTHO AND RADIO SURGERY ROOMS. TOP OF THE BACKING PLATE TO BE AT +4'-0" AFF. TOP OF THE SECOND ROWING PLATE TO BE AT +5'-0" AFF. TOP OF THE THIRD BACKING PLATE TO BE AT +6'-0" AFF.

3 ENLARGED PLAN - COLUMN FURRING DETAIL @ FLOOR

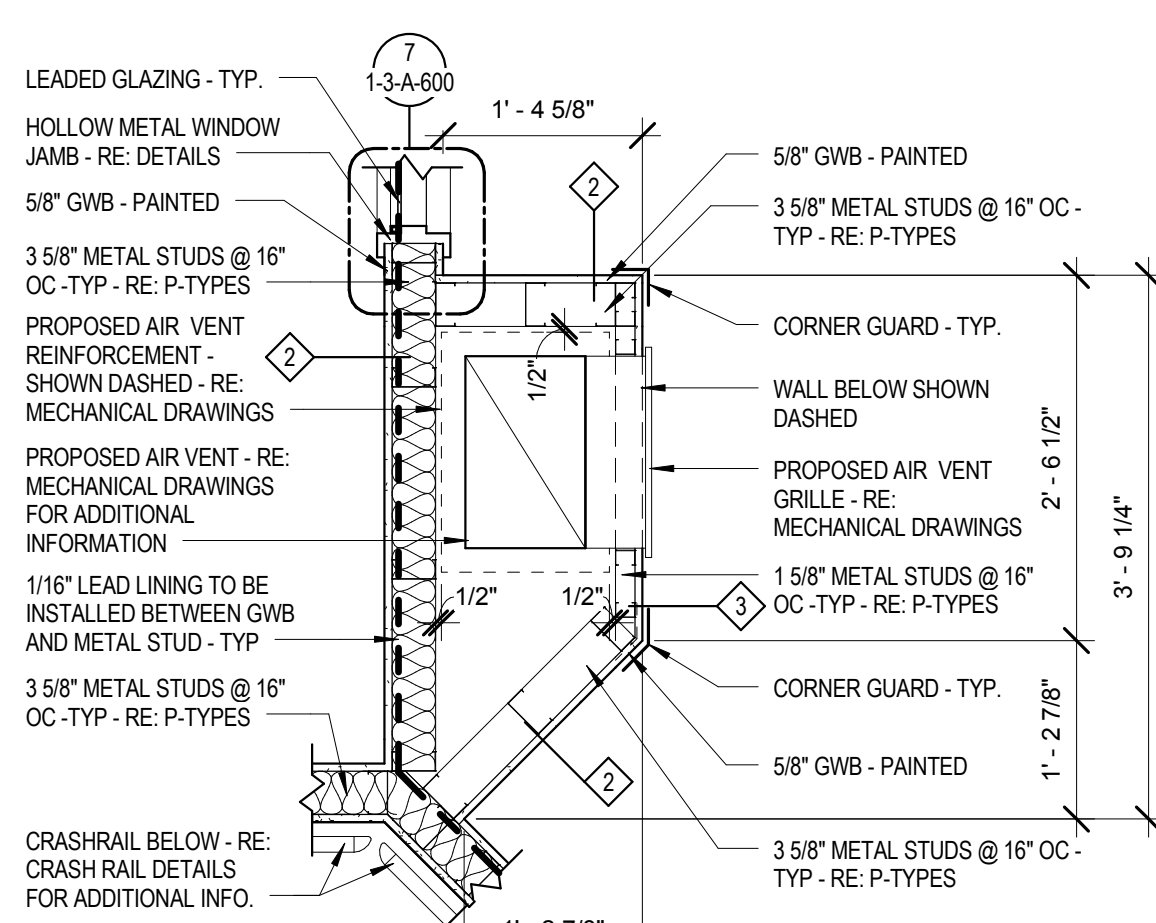
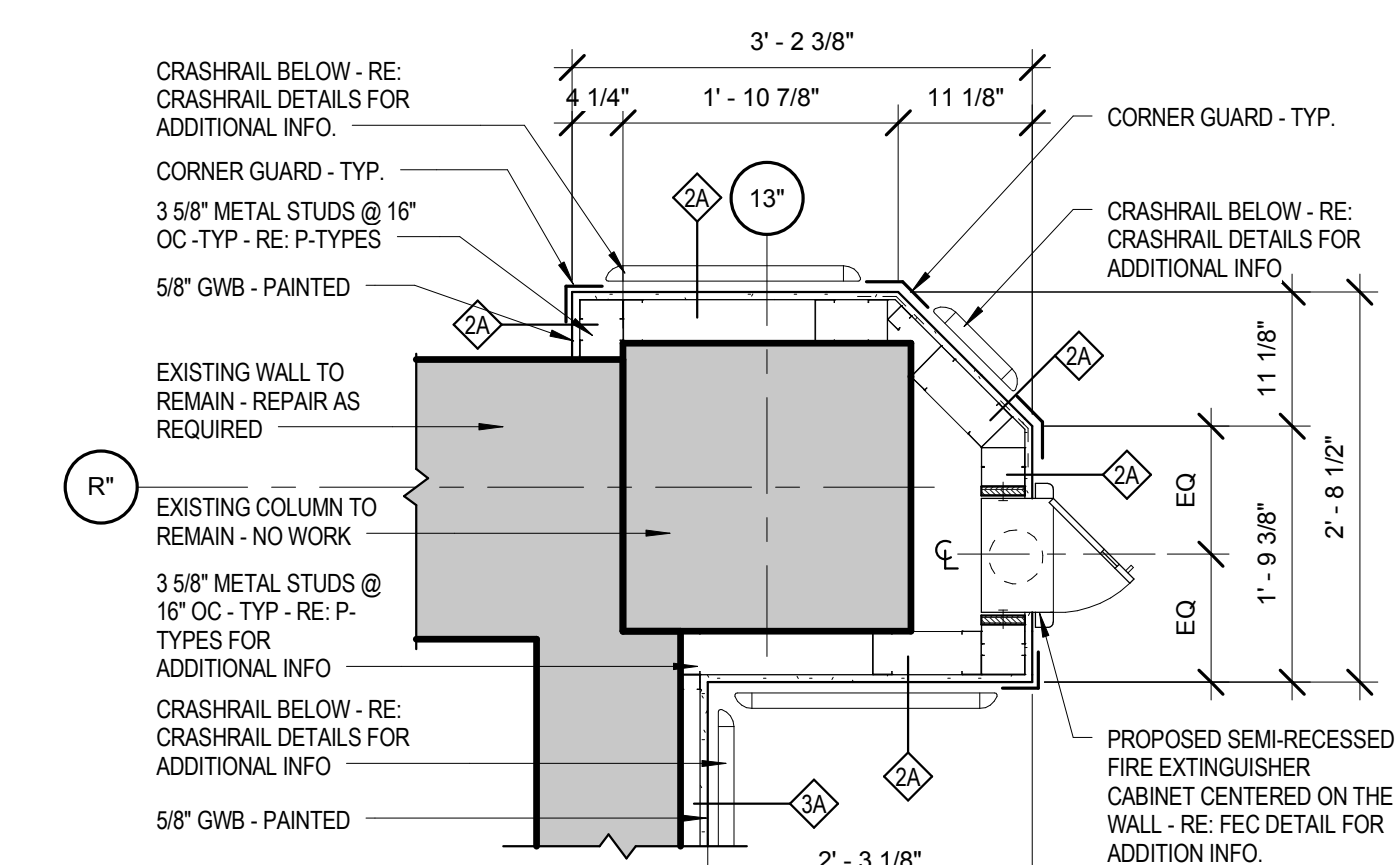

4 ENLARGED PLAN - COLUMN FURRING DTL. @ AIR DUCT
3/4" = 1'-0"

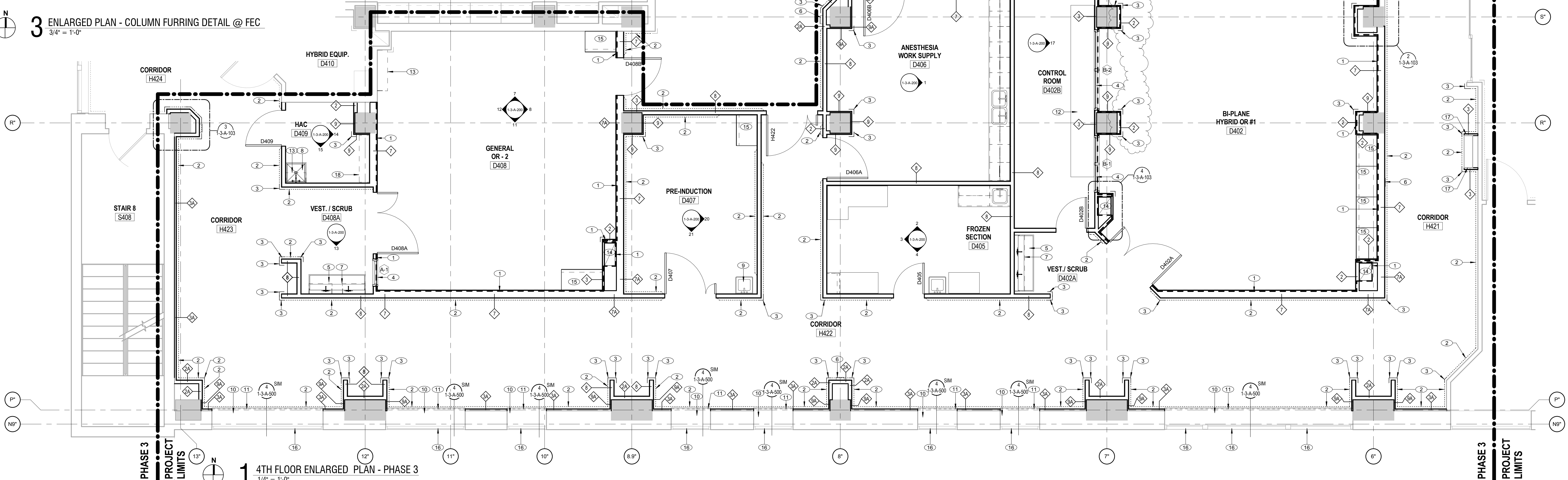
CONSULTANTS:

ARCHITECT/ENGINEERS:

Tel 314.621.4343
Fax 314.621.0261

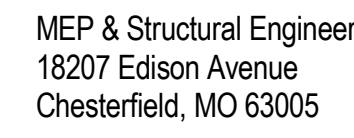

Tel 636.530.7770
Fax 636.530.7877

Approved: Infection Control

Approved: Chief, Police & Security

1-3-A-103

 Department of
Mathematics, University of Alberta, Edmonton, Canada T6G 2G6