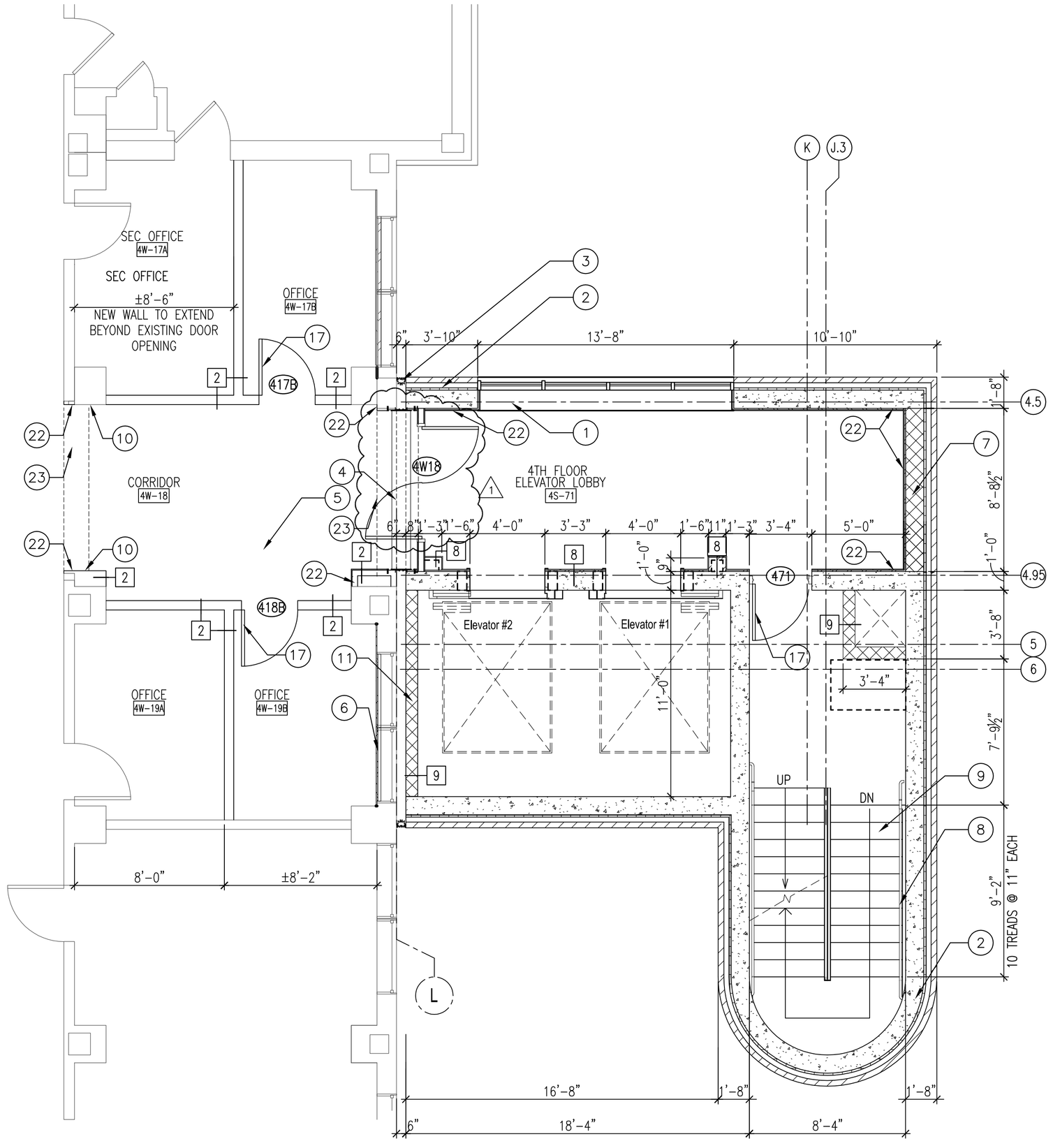

2 A105 ENLARGED FLOOR PLAN 4TH FLOOR STAIRS AND ELEVATOR (BID OPTION)
1/4" = 1'-0"

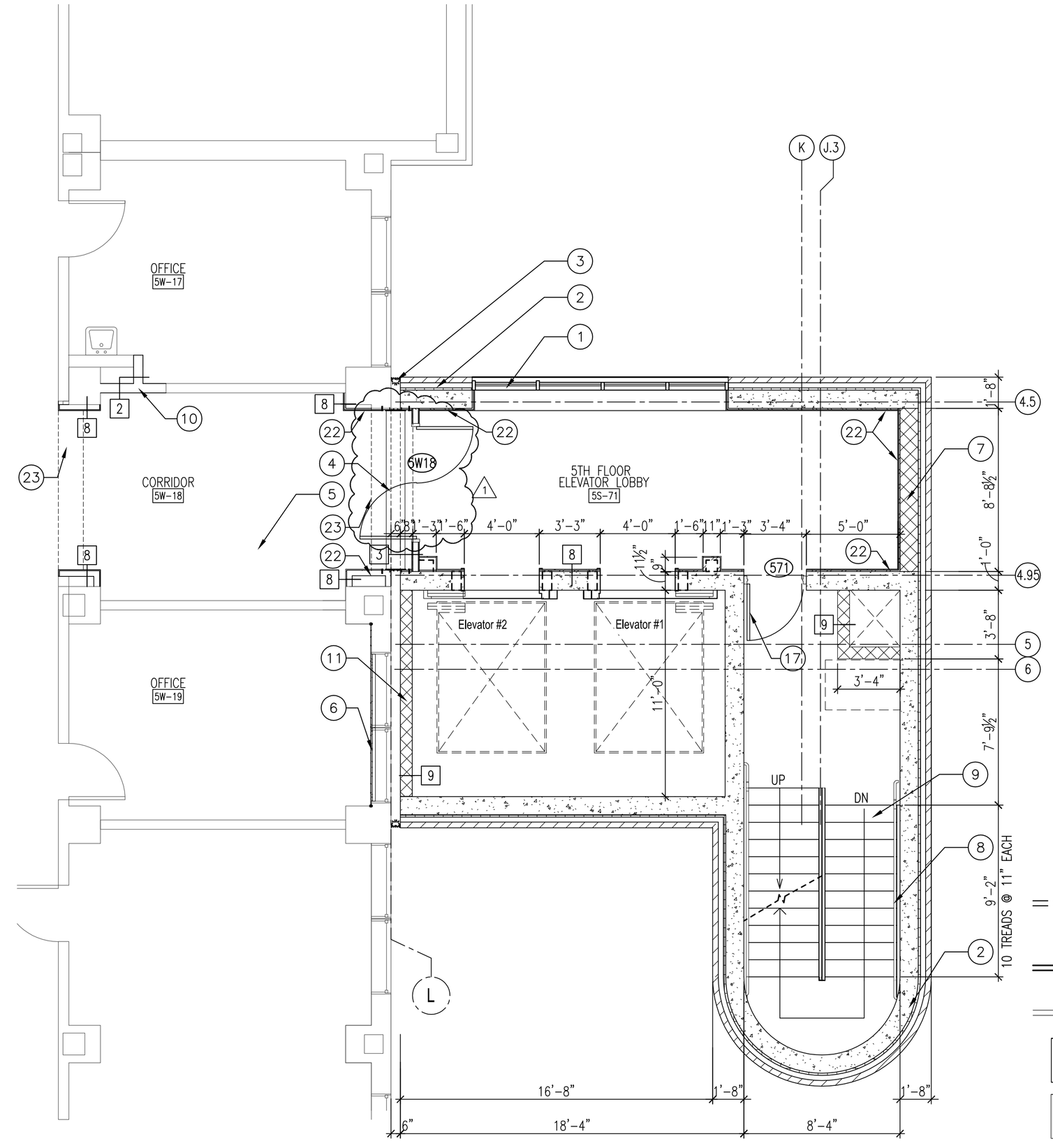

1 A105 ENLARGED FLOOR PLAN 5TH FLOOR STAIRS AND ELEVATOR (BID OPTION)
1/4" = 1'-0"

NEW WORK LEGEND

- TEMPORARY CONSTRUCTION TO BE REMOVED @COMPLETION OF WORK
- NEW CONSTRUCTION
- EXIST CONSTRUCTION (TO REMAIN)
- NEW DOOR
- EXIST DOOR (TO REMAIN)
- PARTITION TYPE, SEE DWG A501
- NEW WORK KEYNOTES

BID OPTION NOTES:

1. COORDINATE NEW WORK THIS SHEET WITH DEDUCTIVE BID OPTIONS IN SPECIFICATIONS 01 00 00 PARAGRAPH 1.2.,A., INCLUDING SUB PARAGRAPHS
   5. BUILDING TIE-IN FLOORS 3,4,5.
   9. STAIR TOWER AND BUILDING TIE-IN FLOORS 3,4,5,6,7,8, AND 9.

0 2' 4' 8'
SCALE: 1/4" = 1'-0"

SEE SHEET A104 FOR KEYNOTES

NORTH

100% REVIEW SUBMITTAL

1	ADD 1HR DOOR AT ELEVATOR BRIDGE	09/23/2011
	Revisions	Date

Toland◆Mizell◆Molnar, LLC
590 MEANS STREET NW,
SUITE 200
ATLANTA, GA, 30318
404-214-9774

ALAN J. TOLAND REG. NO. 8788 STATE OF LOUISIANA REGISTERED ARCHITECT

Drawing Title: ENLARGED STAIR PLANS

Approved Project Engineer:

Project Title: 2ND FLOOR OUTPATIENT MENTAL HEALTH

Building Number: BLDG 1 SOUTH WING
Checked: AJT
Drawn: EO
Location: VA MEDICAL CENTER SHREVEPORT, LOUISIANA

Date: 05-25-2011
Project No.: VA256-C-1047
DRAWING NO.: A105
Dwg. - Of -

Veterans Administration