

WATER CLOSET FLUSH VALVE MOUNTING DETAIL

SCALE: NONE
APPLIES TO FIXTURES P-101 AND P-114

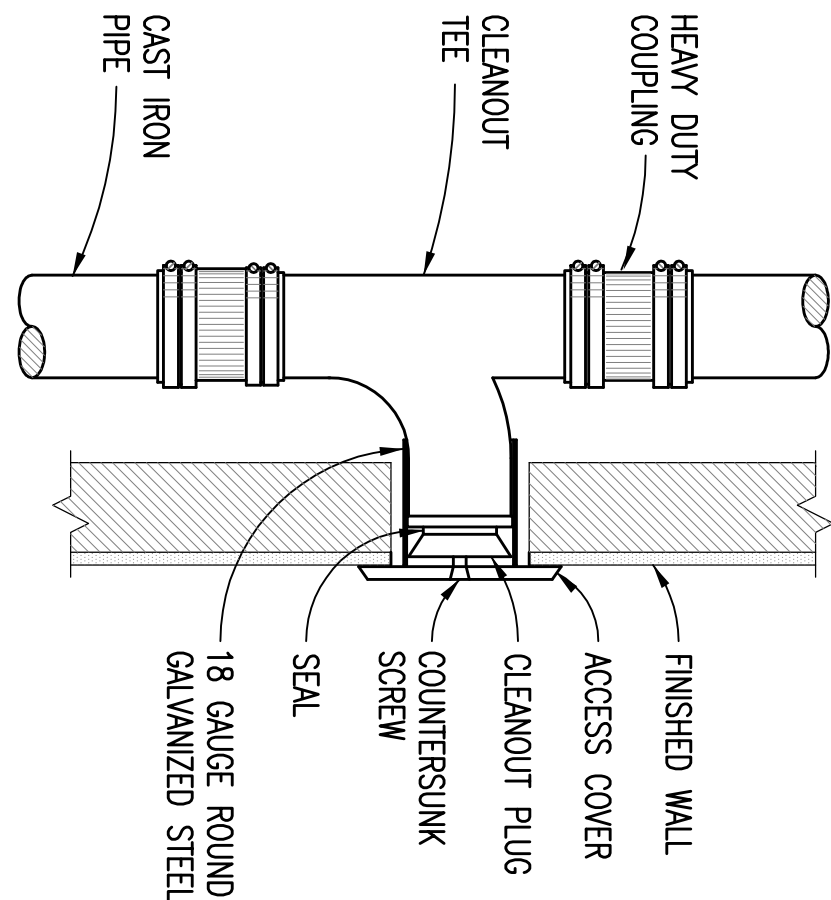

WALL CLEANOUT DETAIL

SCALE: NONE

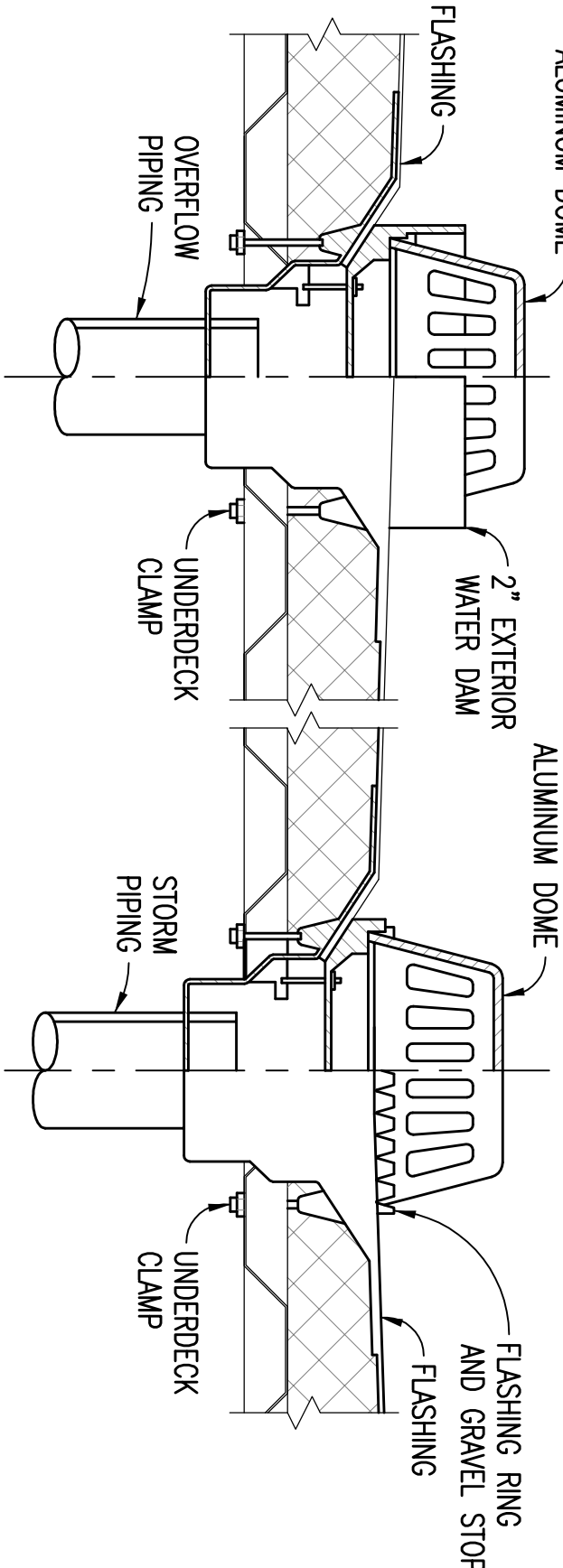

ROOF AND OVERFLOW DRAIN DETAIL

SCALE: NONE

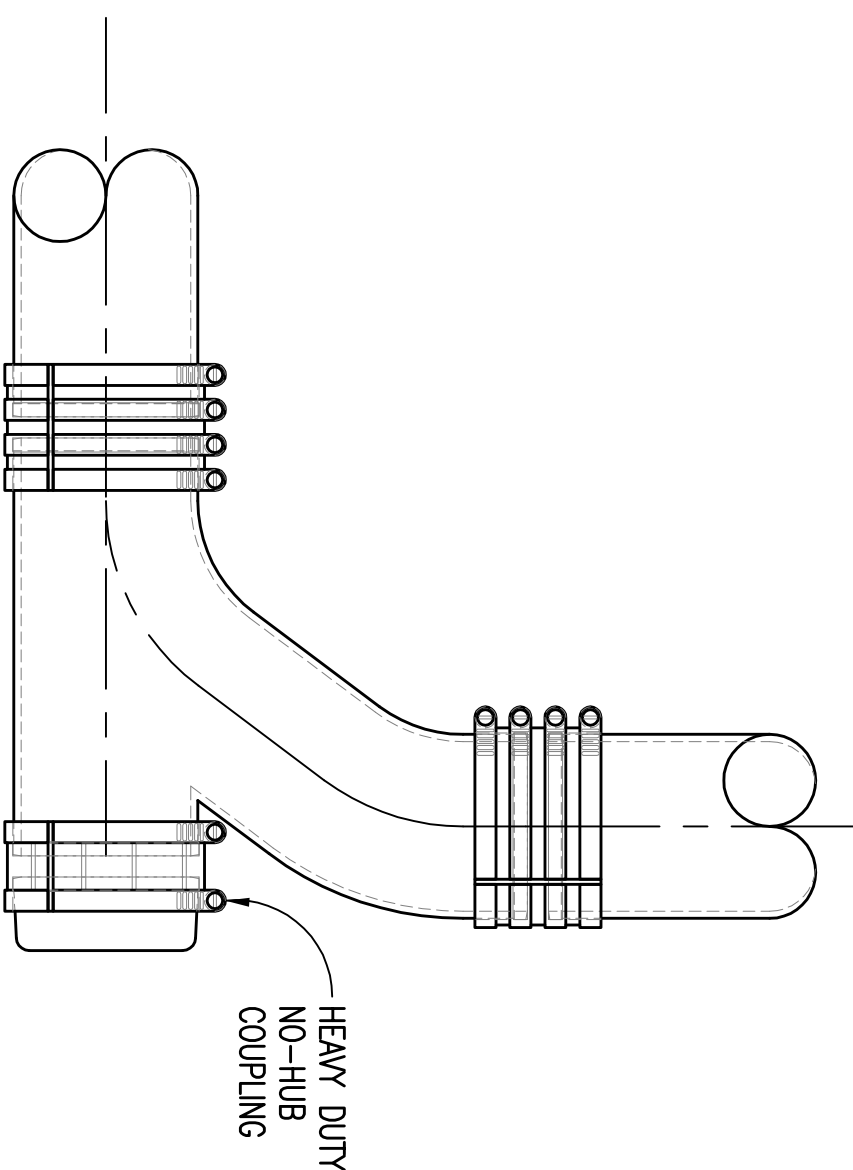

END OF PIPE CLEANOUT

SCALE: NONE

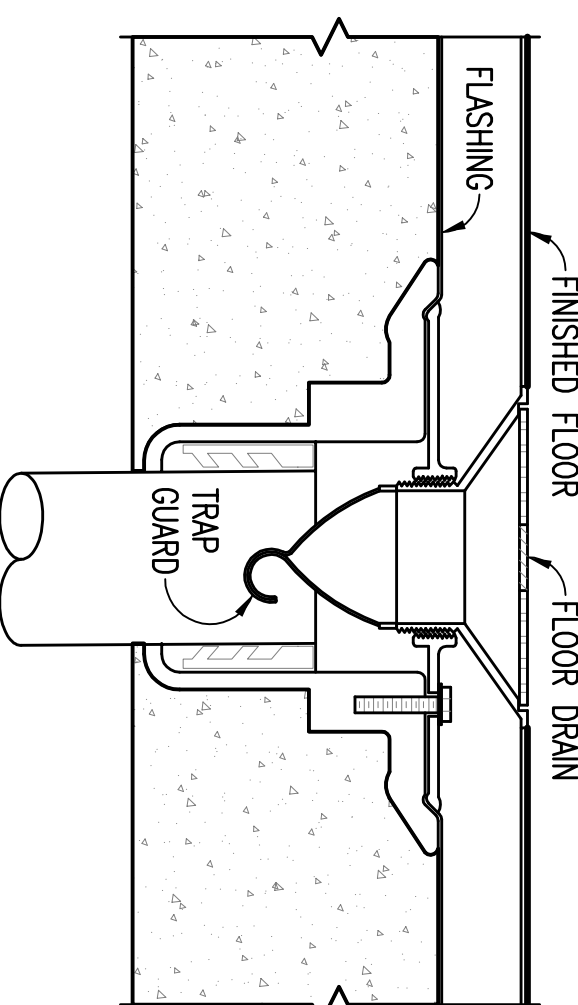

FLOOR DRAIN WITH TRAP GUARD DETAIL

SCALE: NONE

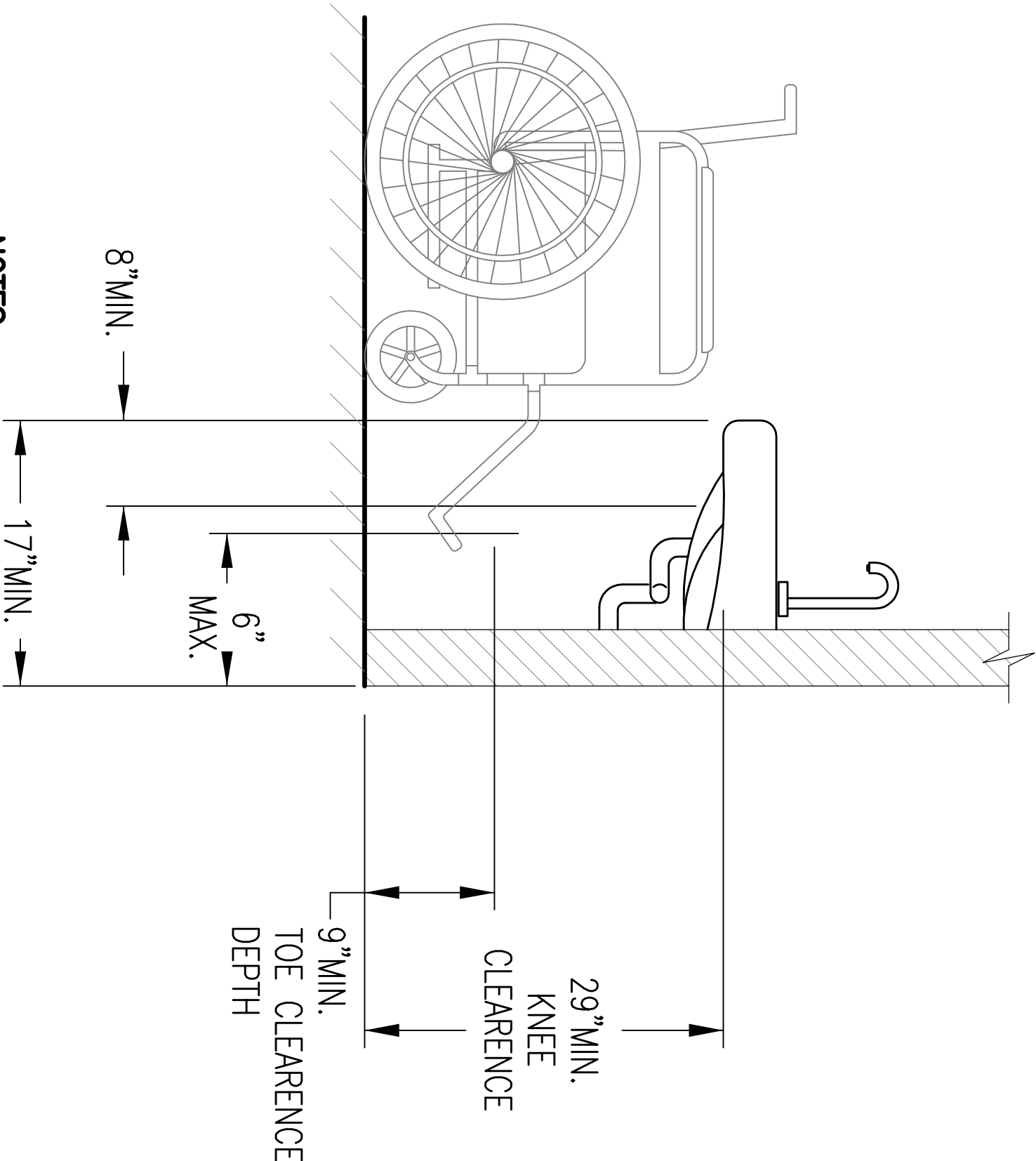

NOTES:

(THIS DETAIL ONLY)
HOT WATER AND DRAIN PIPES UNDER LAVATORIES SHALL BE INSULATED OR COVERED. NO SHARP OR ABRASIVE SURFACES SHALL BE FOUND UNDER LAVATORIES. ONE HAND LEVER OPERATION IS REQUIRED FOR FAUCETS.

HANGING LAVATORY CLEARANCES

SCALE: NONE
APPLIES TO FIXTURES P-418 AND P-419

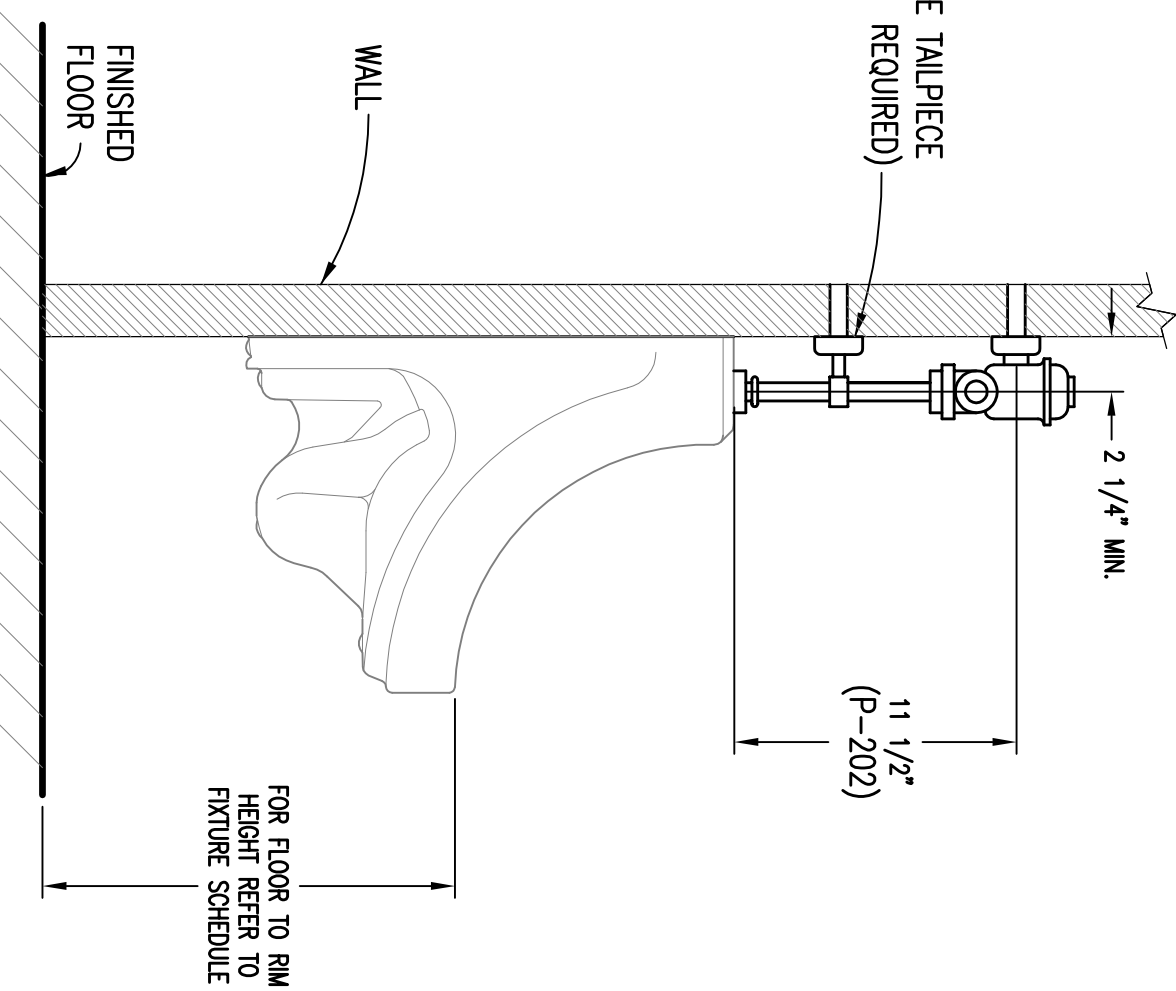

URINAL FLUSH VALVE SUPPORT DETAIL

SCALE: NONE
APPLIES TO FIXTURES P-202

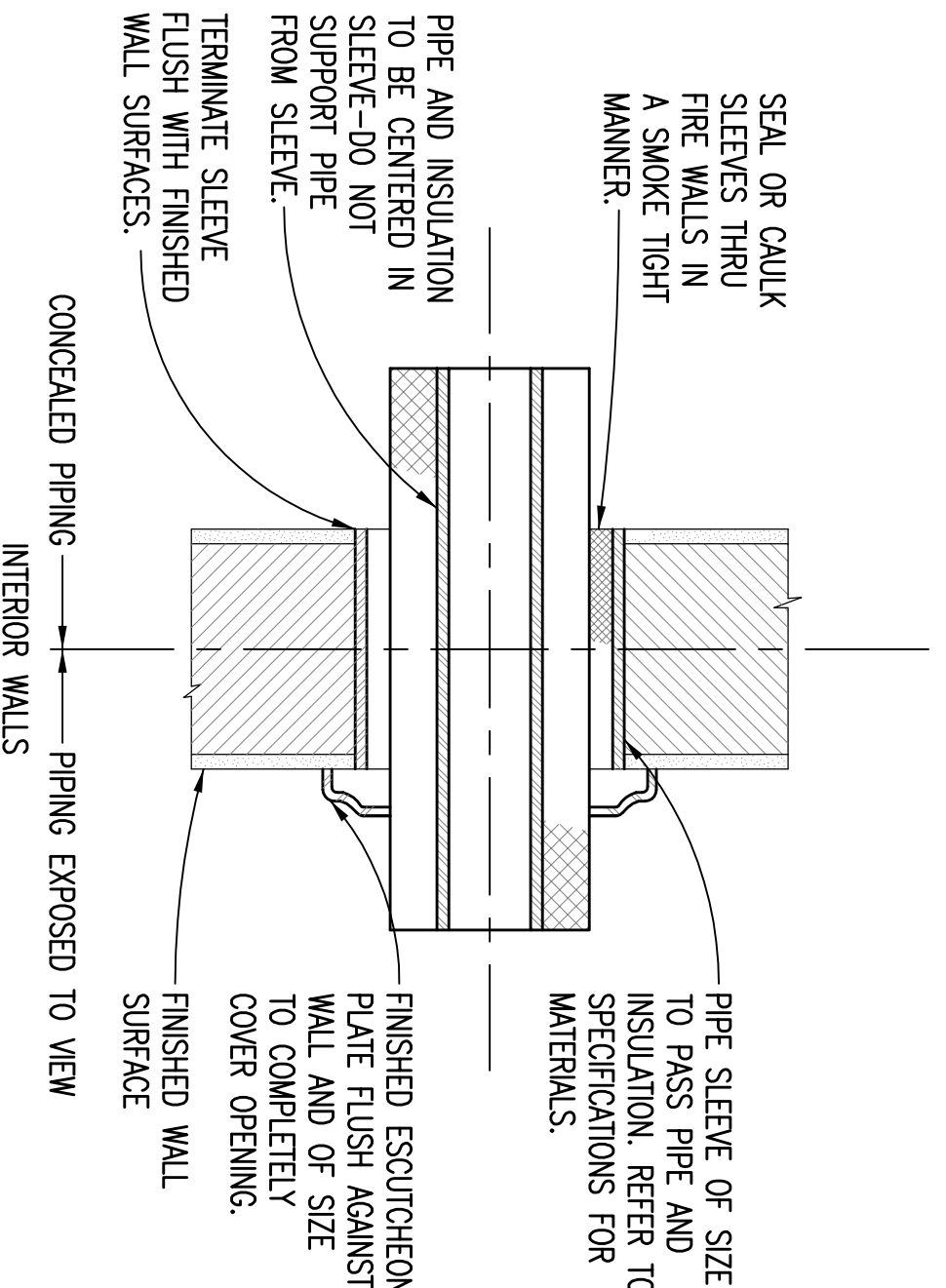

PIPE SLEEVE THRU WALL DETAIL

SCALE: NONE

Toland ♦ Mizell ♦ Molnar, LLC
590 MEANS STREET NW,
SUITE 200
ATLANTA, GA, 30318
404-214-9774

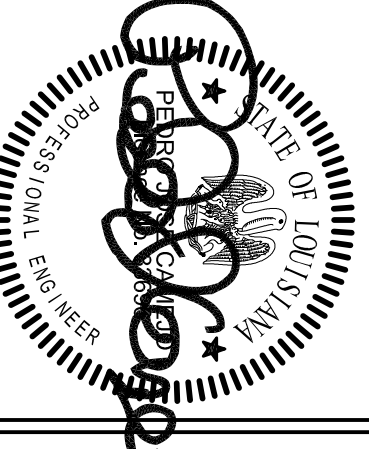

Drawing Title		Project Title		Date	
DETAILS PLUMBING		2ND FLOOR OUTPATIENT MENTAL HEALTH		05-25-2011	
Approved Project Engineer		Building Number		Checked	
		BLDG 1 SOUTH WING		RDT	
		Location		DLB	
		VA MEDICAL CENTER SHREVEPORT, LOUISIANA		DRAWING NO.	
				P501	
				Day - 01	

Veterans
Administration

100% REVIEW
SUBMITTAL