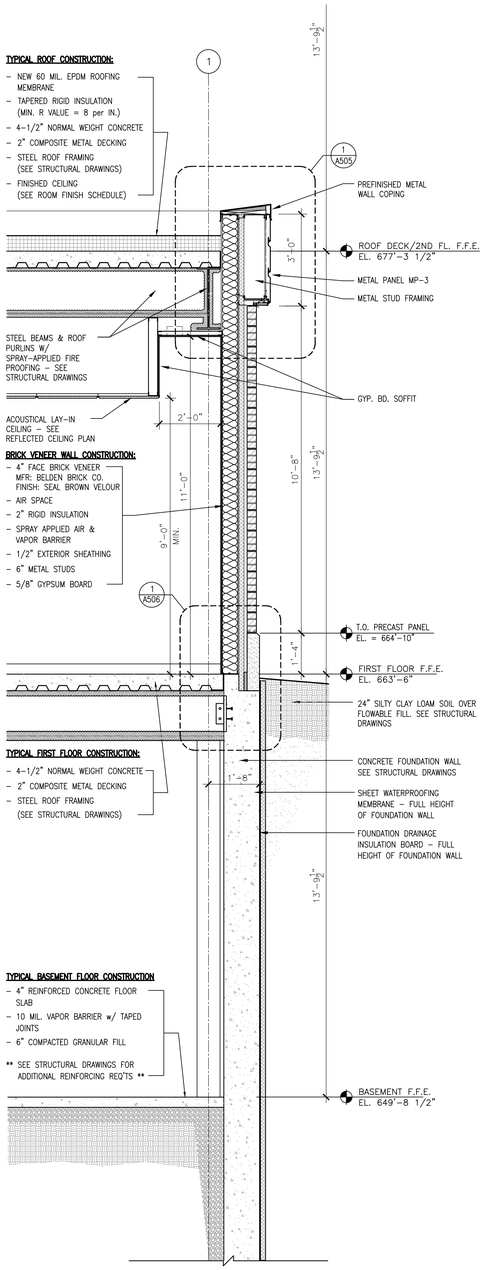

1 WALL SECTION @ EXTERIOR WALL

SCALE: 1/2" = 1'-0"

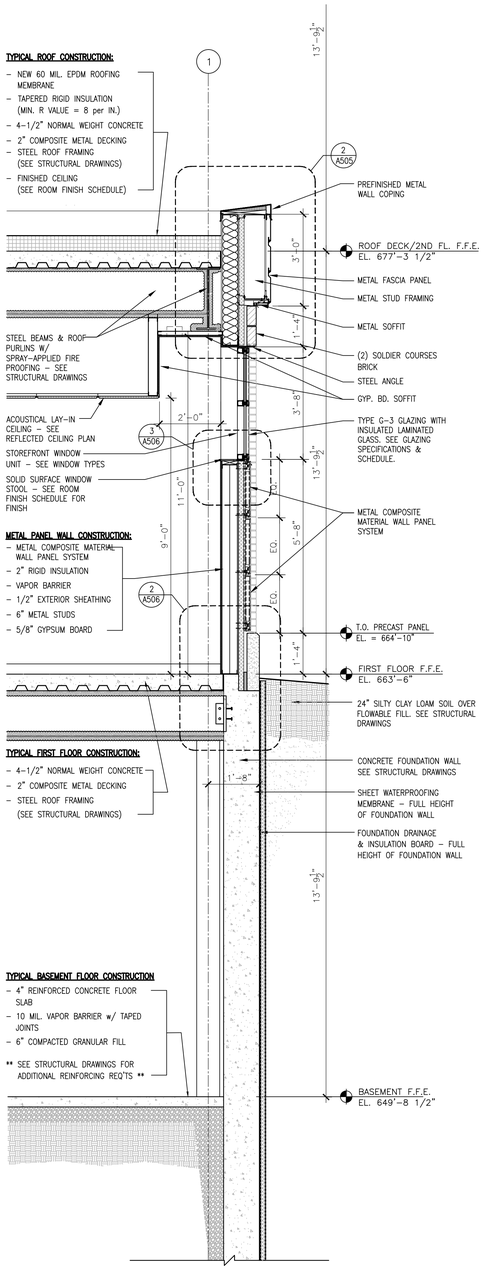

2 WALL SECTION @ EXTERIOR WALL

SCALE: 1/2" = 1'-0"

FULLY SPRINKLERED

BID DOCUMENTS

Revisions:	Date

Department of Veterans Affairs
Medical Center
5000 W. National Avenue
Milwaukee, WI

KEY PLAN:

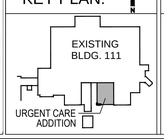

CONSULTANTS:

PCG DESIGN/BUILD SERVICES
THE SIGMA GROUP Single Source. Sound Solutions.
R.A. Smith National
Lerdahl

PROJECT LEADER:

Chequamegon BAY GROUP, INC.
309 N. WATER ST.
SUITE 650
MILWAUKEE, WI 53202
PHONE: (414) 258-6004

Drawing Title: WALL SECTIONS

Approved: Project Director

Project Title: 111 EXPAND URGENT CARE

Location: VA Medical Center, Milwaukee, WI

Date: January 28th, 2016 | Checked By: | Drawn By: KAB

Project Number: 695-402

Building Number: 111

Drawing Number: A500

Office of Facilities Management

Department of Veterans Affairs

VA FORM 08-6231, OCT 1978

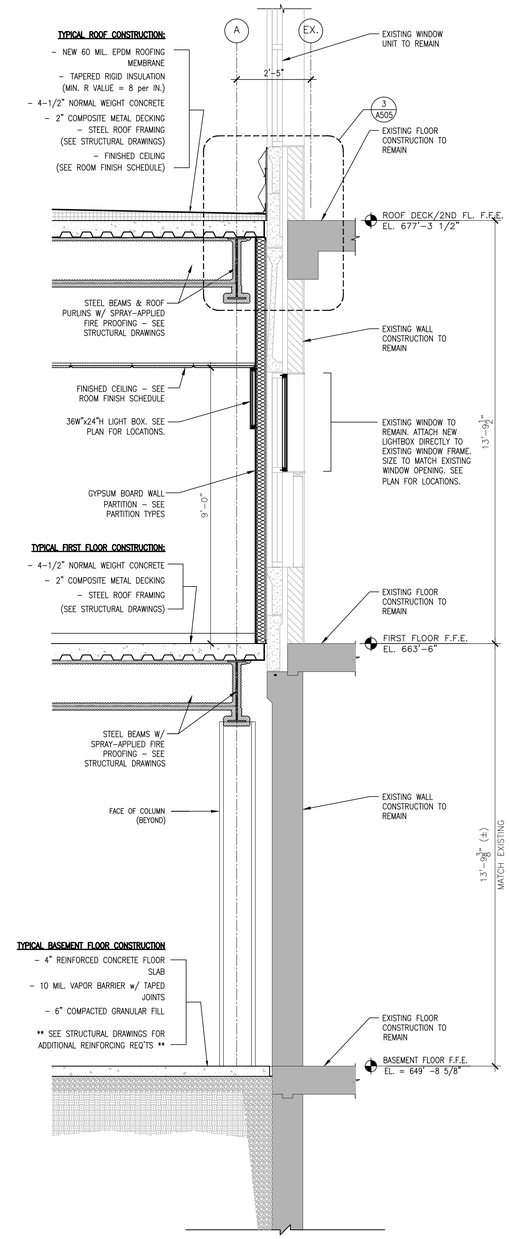

1 WALL SECTION @ EXISTING EXTERIOR WALL

SCALE: 1/2" = 1'-0"

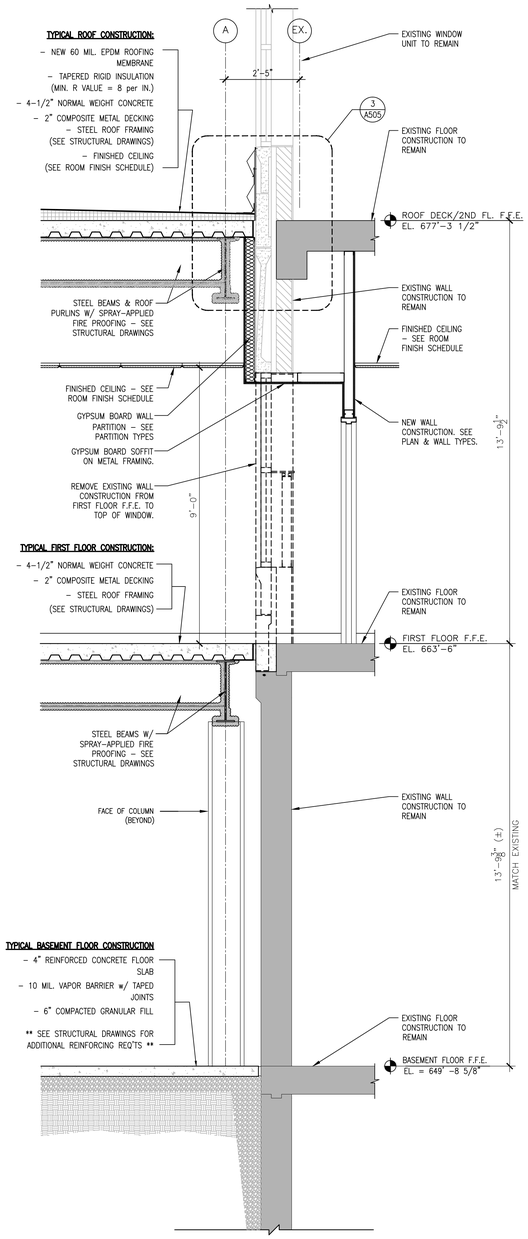

2 WALL SECTION @ EXISTING EXTERIOR WALL

SCALE: 1/2" = 1'-0"

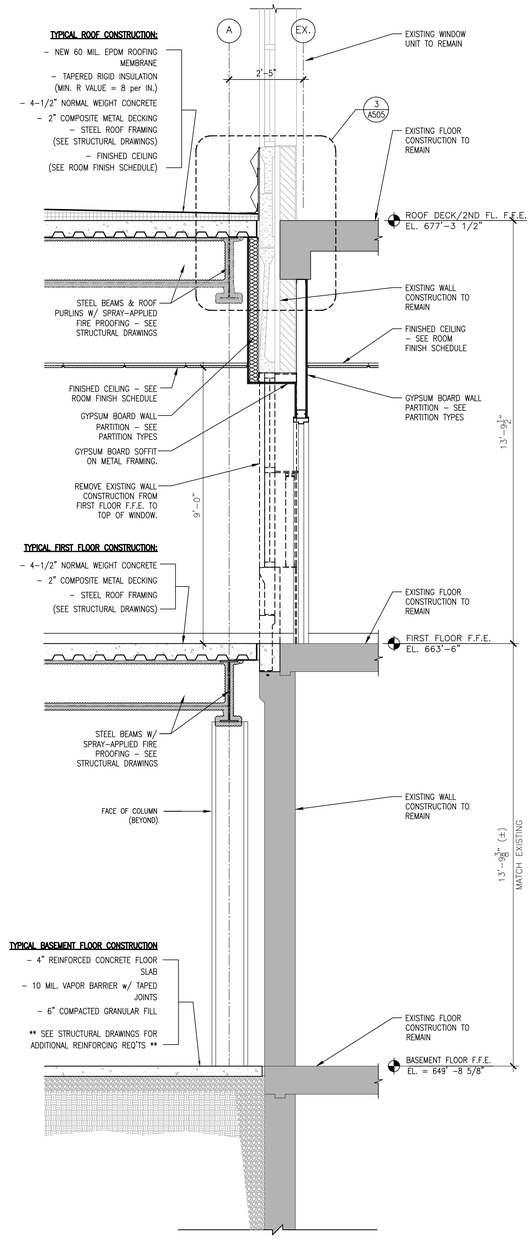

3 WALL SECTION @ EXISTING EXTERIOR WALL

SCALE: 1/2" = 1'-0"

FULLY SPRINKLERED

BID DOCUMENTS

Revisions:	Date

Department of Veterans Affairs
Medical Center
5000 W. National Avenue
Milwaukee, WI

KEY PLAN:

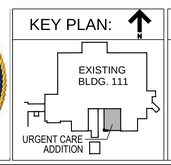

CONSULTANTS:

PCG DIGITAL BUILD SERVICES
R.A. Smith National
THE SIGMA GROUP Single Source. Sound Solutions.
Lerdahl

PROJECT LEADER:

Chequamegon BAY GROUP, INC.
309 N. WATER ST.
SUITE 650
MILWAUKEE, WI 53202
PHONE: (414) 258-6004

Drawing Title: WALL SECTIONS	Project Title: 111 EXPAND URGENT CARE	Project Number: 695-402	Office of Facilities Management
Approved: Project Director	Location: VA Medical Center, Milwaukee, WI	Building Number: 111	
	Date: January 28th, 2016 / Checked By: / Drawn By: KAB	Drawing Number: A501	Department of Veterans Affairs

VA FORM 08-6231, OCT 1978

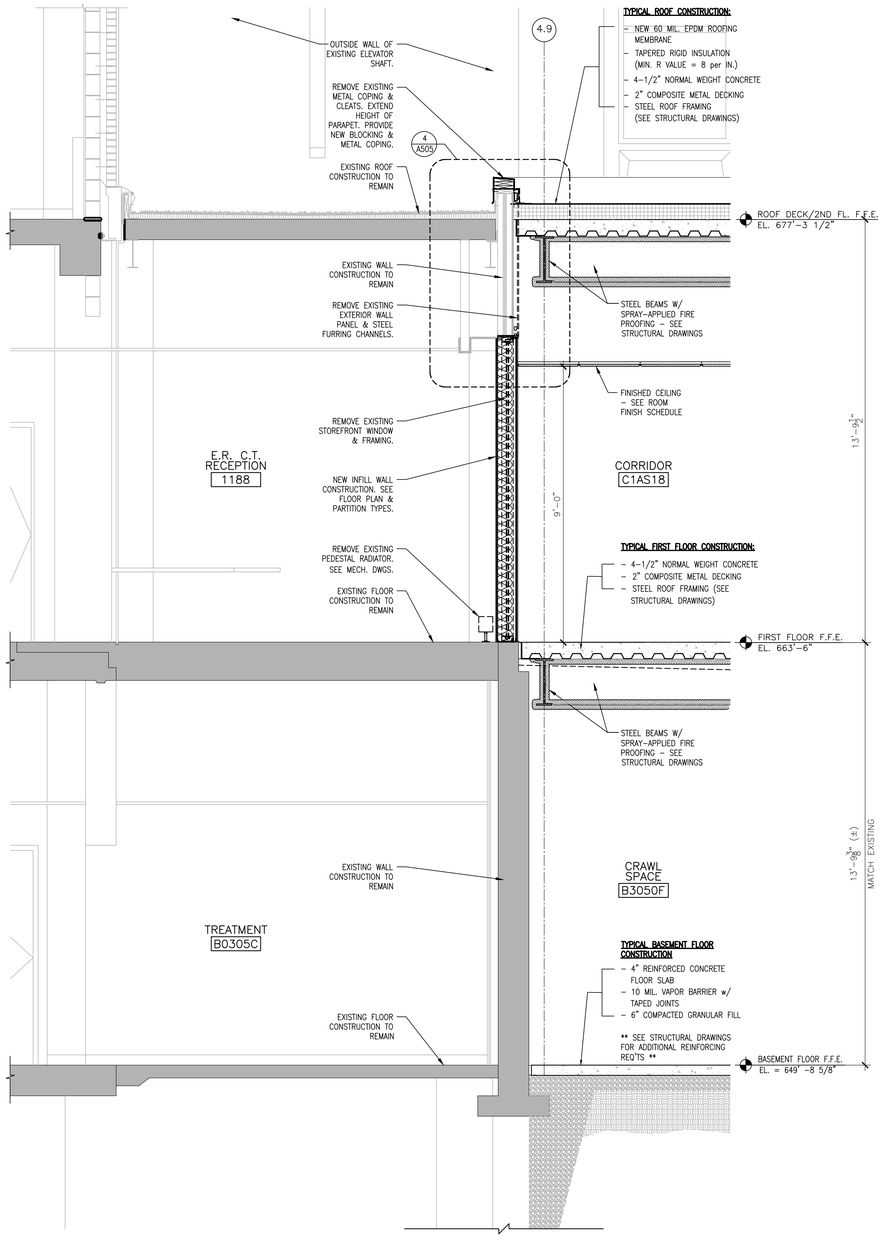

1 WALL SECTION @ EXISTING EXTERIOR WALL

SCALE: 1/2" = 1'-0"

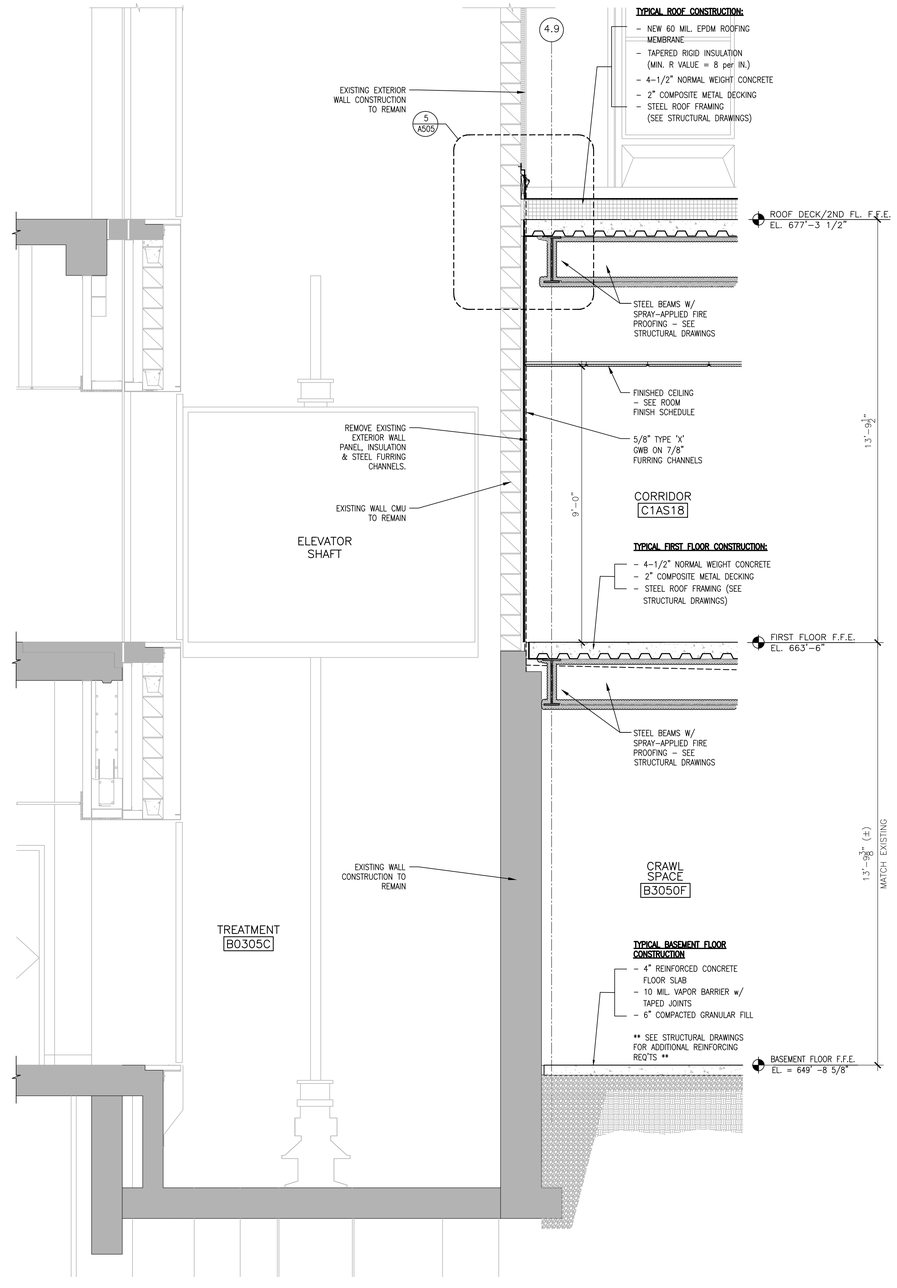

2 WALL SECTION @ EXISTING EXTERIOR WALL

SCALE: 1/2" = 1'-0"

FULLY SPRINKLERED

BID DOCUMENTS

Revisions:	Date

Department of Veterans Affairs
Medical Center
5000 W. National Avenue
Milwaukee, WI

KEY PLAN:

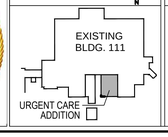

CONSULTANTS:

PCG Diversified Field Services
R.A. Smith National
THE SIGMA GROUP Single Source. Sound Solutions.
Lerdahl

PROJECT LEADER:

Chequamegon BAY GROUP, INC.
309 N. WATER ST.
SUITE 650
MILWAUKEE, WI 53202
PHONE: (414) 258-6004

Drawing Title: WALL SECTIONS	Project Title: 111 EXPAND URGENT CARE	Project Number: 695-402	Office of Facilities Management
Approved: Project Director	Location: VA Medical Center, Milwaukee, WI	Building Number: 111	
	Date: January 28th, 2016 / Checked By: / Drawn By: KAB	Drawing Number: A502	Department of Veterans Affairs

VA FORM 08-6231, OCT 1978

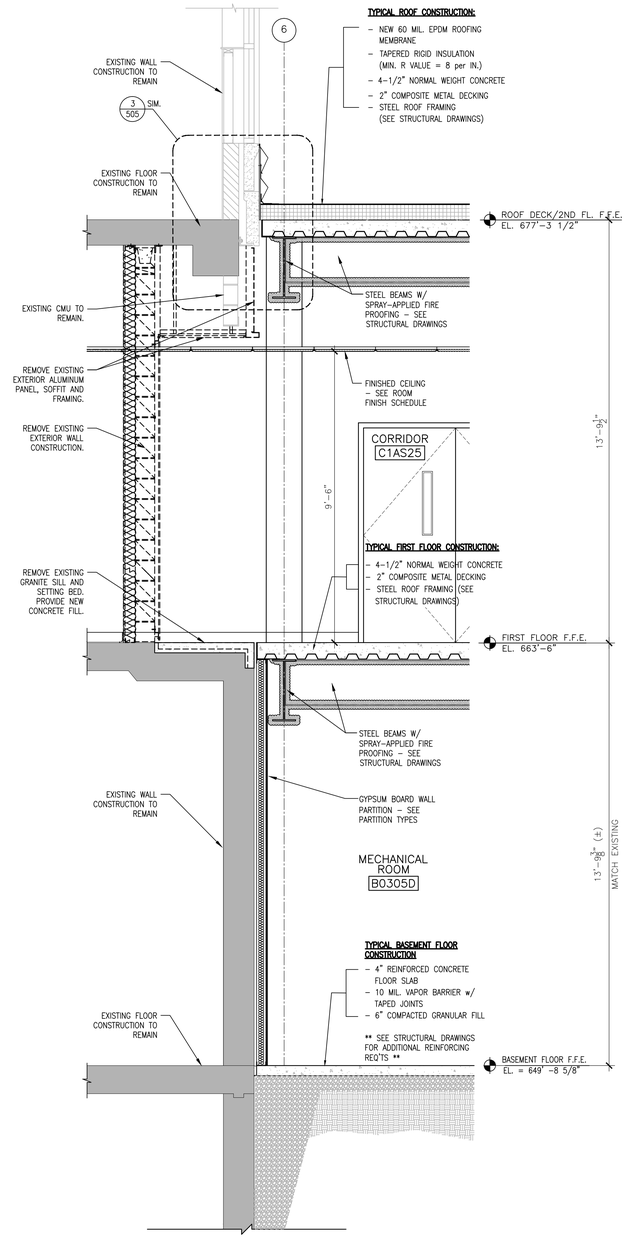

1 WALL SECTION @ EXISTING EXTERIOR WALL

SCALE: 1/2" = 1'-0"

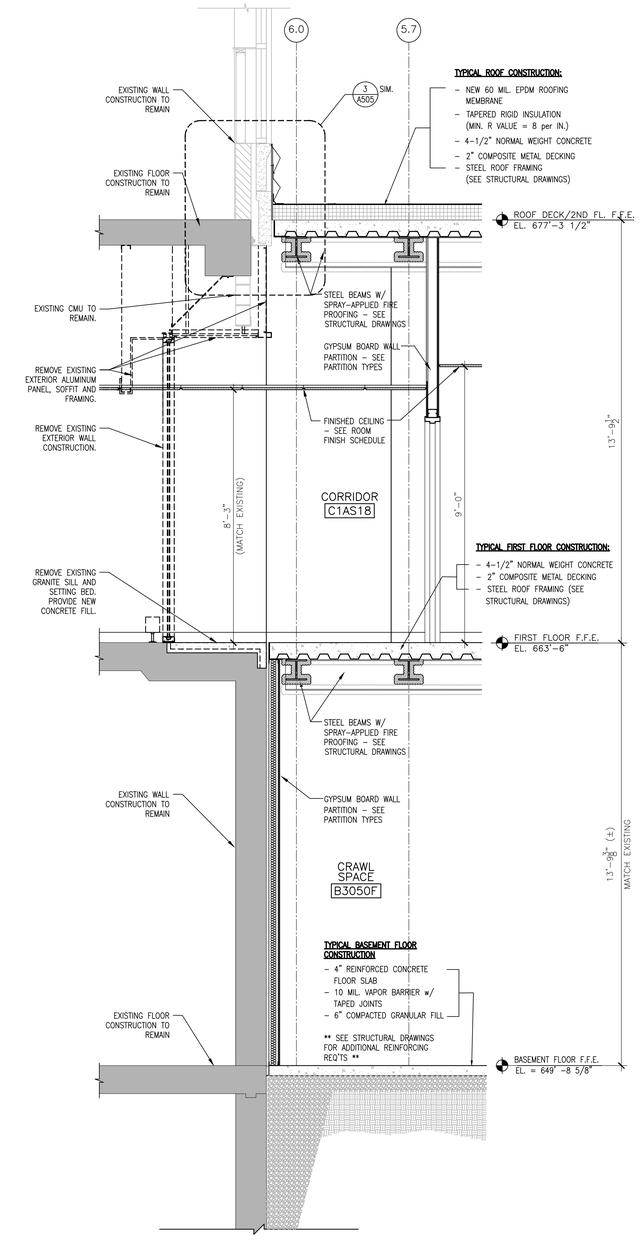

2 WALL SECTION @ EXISTING EXTERIOR WALL

SCALE: 1/2" = 1'-0"

FULLY SPRINKLERED

BID DOCUMENTS

Revisions:	Date

Department of Veterans Affairs
Medical Center
5000 W. National Avenue
Milwaukee, WI

KEY PLAN:

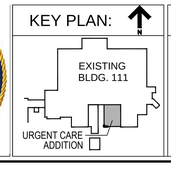

CONSULTANTS:

PCG DESIGN/BUILD SERVICES
THE SIGMA GROUP Single Source. Sound Solutions.
R.A. Smith National
Lerdahl

PROJECT LEADER:

Chequamegon BAY GROUP, INC.
309 N. WATER ST.
SUITE 650
MILWAUKEE, WI 53202
PHONE: (414) 258-6004

Drawing Title	WALL SECTIONS
Approved: Project Director	
Project Title	111 EXPAND URGENT CARE
Location:	VA Medical Center, Milwaukee, WI
Date	January 28th, 2016
Checked By:	
Drawn By:	KAB
Project Number	695-402
Building Number	111
Drawing Number	A503

Office of Facilities Management

Department of Veterans Affairs

VA FORM 08–6231, OCT 1978

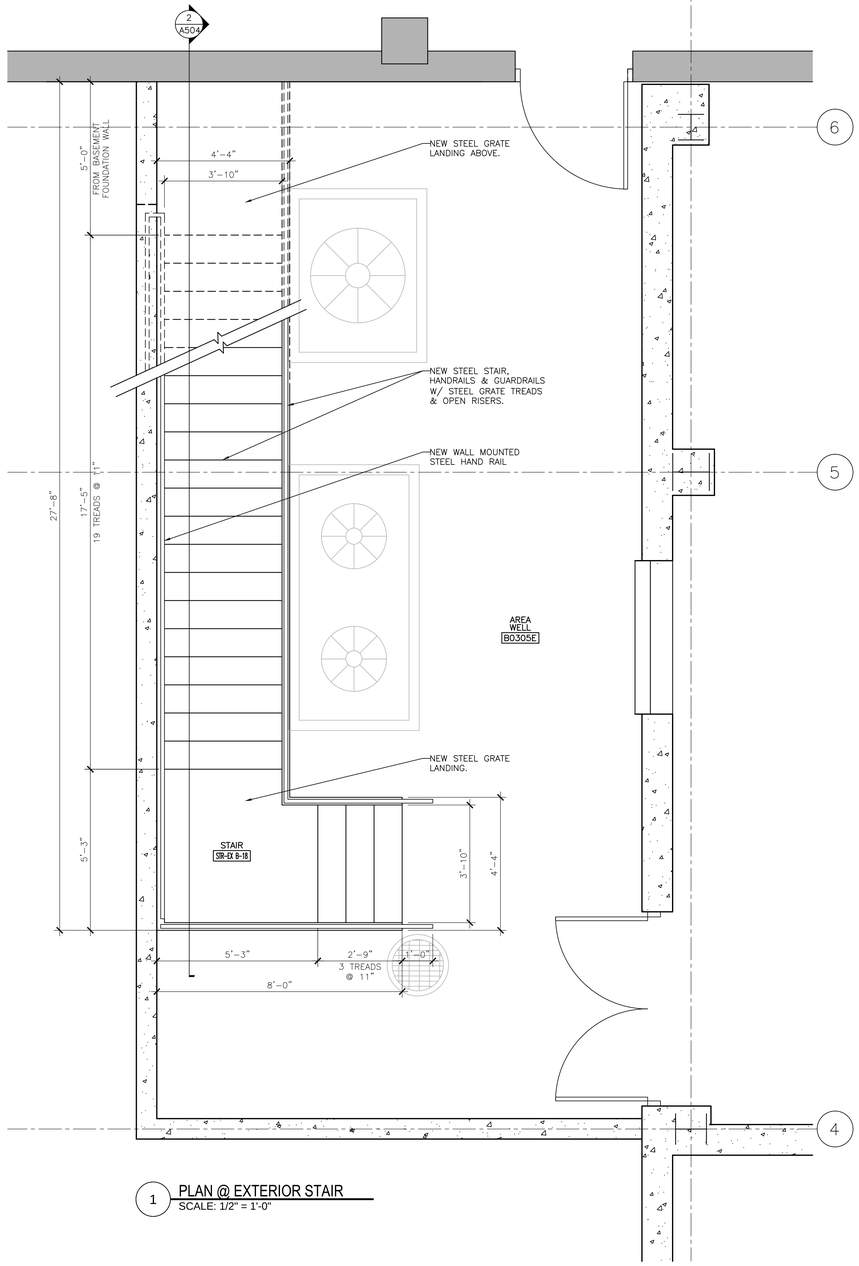

1 PLAN @ EXTERIOR STAIR
SCALE: 1/2" = 1'-0"

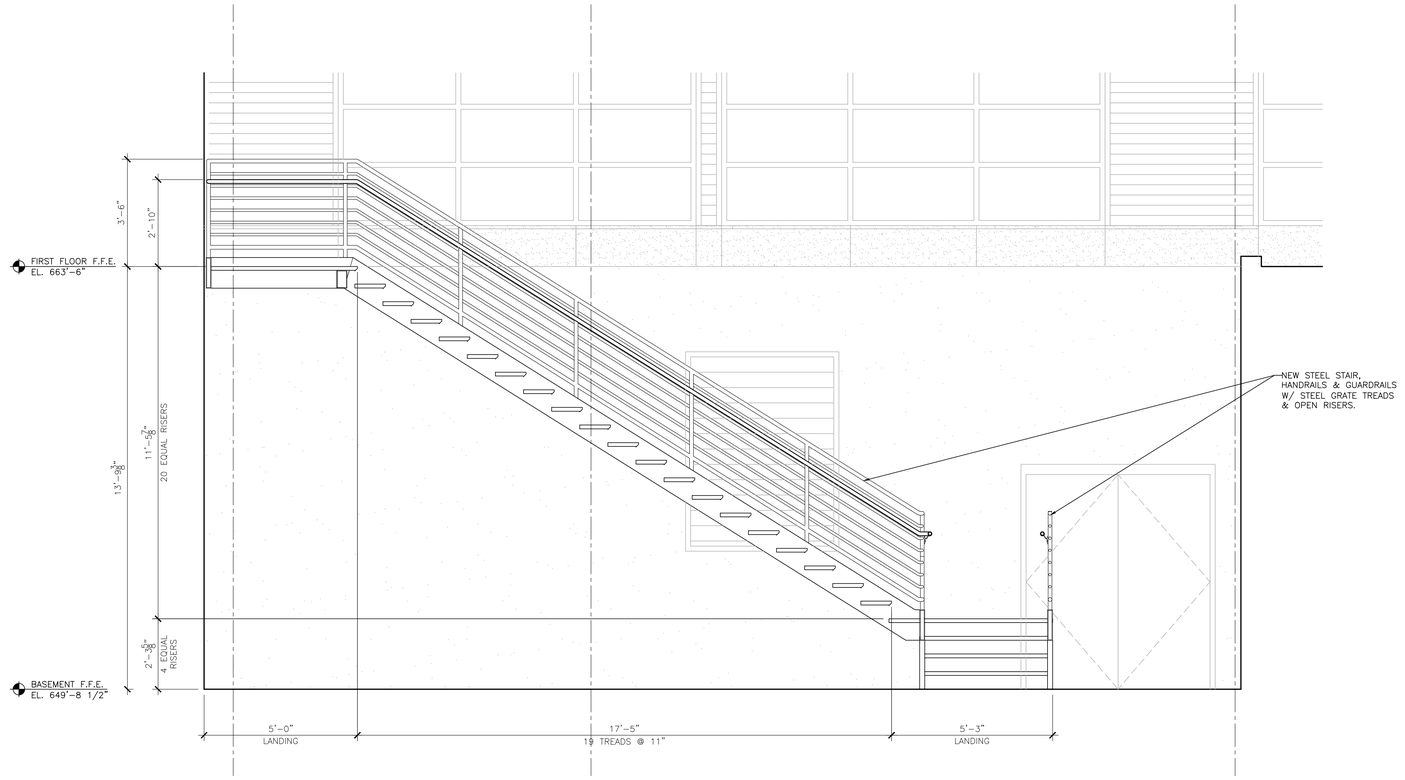

2 SECTION @ EXTERIOR STAIR
SCALE: 1/2" = 1'-0"

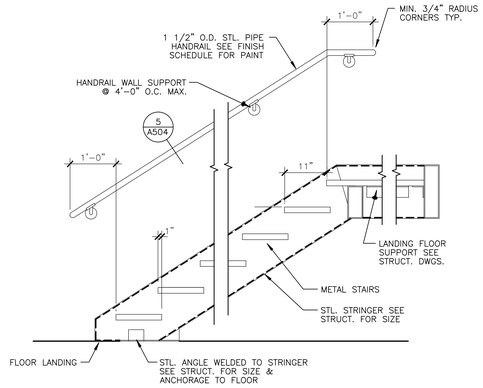

3 WALL MOUNTED HANDRAIL
SCALE: 3/4" = 1'-0"

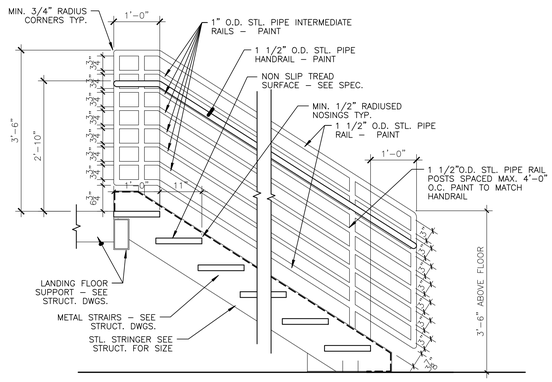

4 HANDRAIL @ STAIR
SCALE: 3/4" = 1'-0"

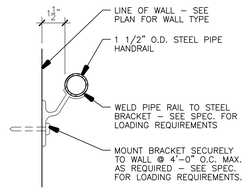

5 HANDRAIL SECTION
SCALE: 3" = 1'-0"

FULLY SPRINKLERED
BID DOCUMENTS

Revisions:	Date

Department of Veterans Affairs
Medical Center
5000 W. National Avenue
Milwaukee, WI

KEY PLAN:

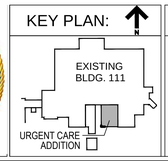

CONSULTANTS:
PCG
THE SIGMA GROUP
R.A.Smith National
Lerdahl

PROJECT LEADER:
Chequamegon BAY GROUP, INC.
309 N. WATER ST.
SUITE 650
MILWAUKEE, WI 53202
PHONE: (414) 258-6004

Drawing Title	EXTERIOR STAIR SECTION & DETAILS
Project Title	111 EXPAND URGENT CARE
Project Number	695-402
Building Number	111
Approved: Project Director	
Location:	VA Medical Center, Milwaukee, WI
Date	January 28th, 2016
Checked By:	
Drawn By:	KAB
Drawing Number	A504

Office of Facilities Management
Department of Veterans Affairs

VA FORM 08-6231, OCT 1978

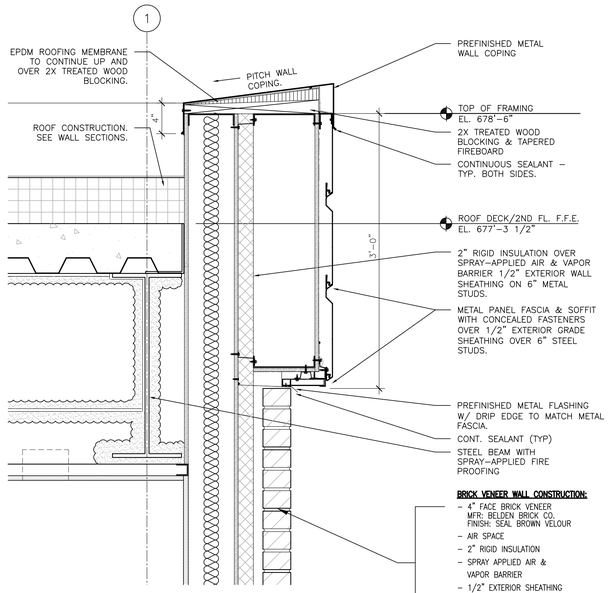

1 DETAIL @ WALL COPING
SCALE: 1-1/2" = 1'-0"

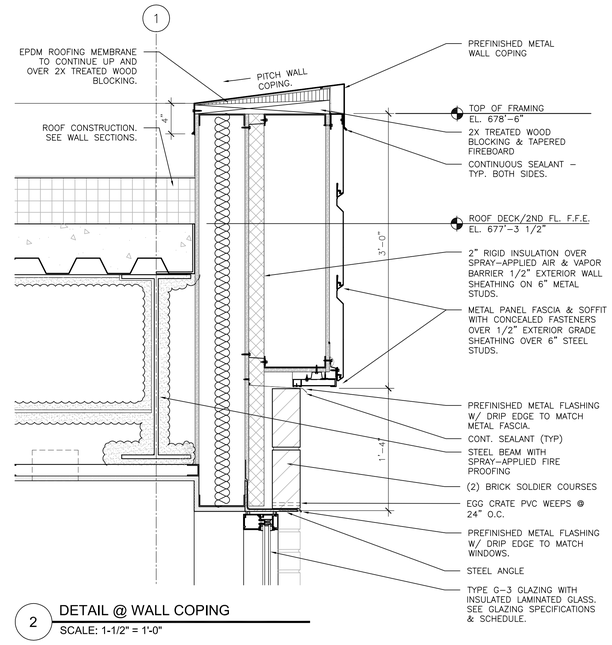

2 DETAIL @ WALL COPING
SCALE: 1-1/2" = 1'-0"

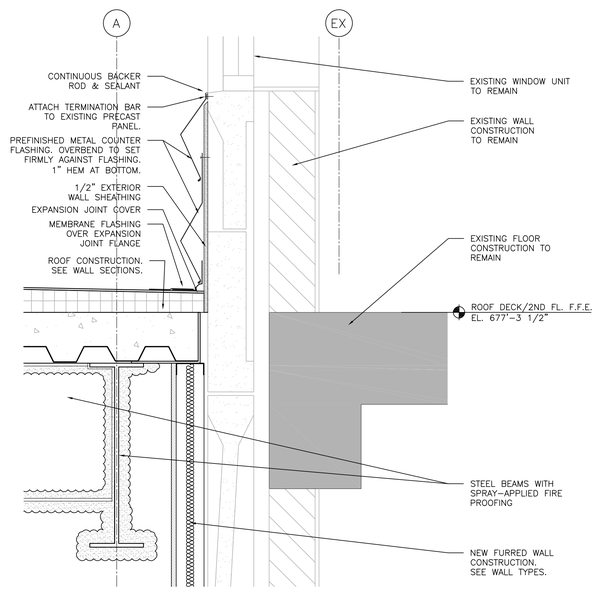

3 DETAIL @ EXISTING EXTERIOR WALL
SCALE: 1-1/2" = 1'-0"

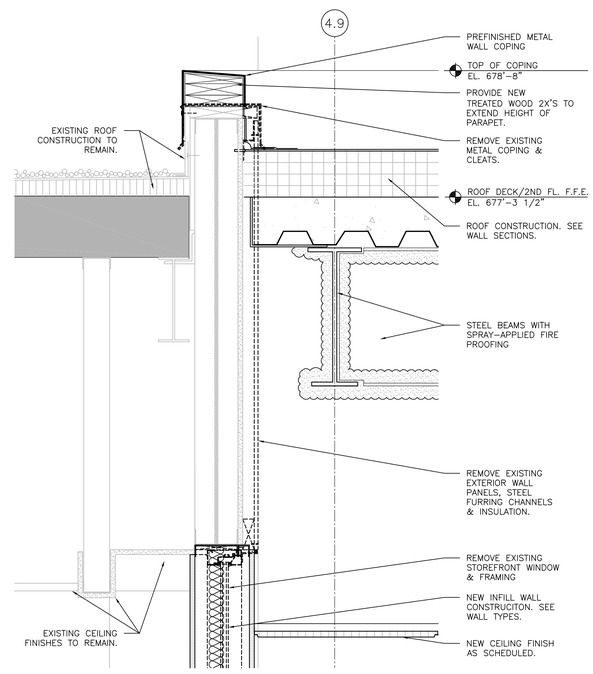

4 DETAIL @ EXISTING EXTERIOR WALL
SCALE: 1-1/2" = 1'-0"

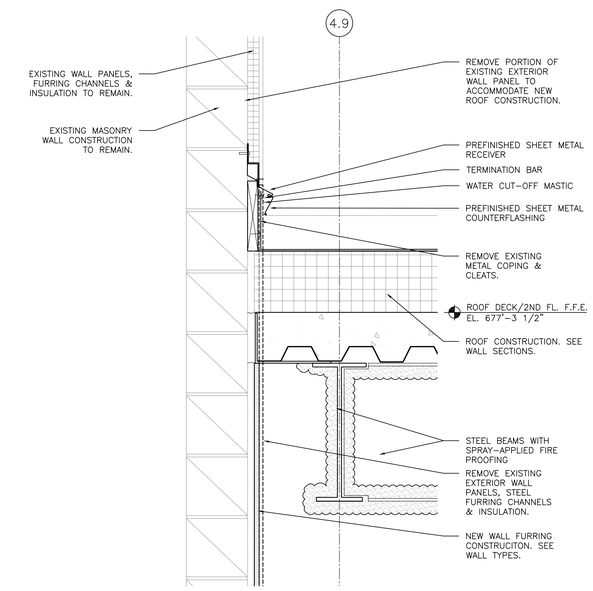

5 DETAIL @ EXISTING EXTERIOR WALL
SCALE: 1-1/2" = 1'-0"

FULLY SPRINKLERED
BID DOCUMENTS

Revisions:	Date

Department of Veterans Affairs
Medical Center
5000 W. National Avenue
Milwaukee, WI

KEY PLAN:

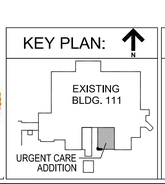

CONSULTANTS:
PCG Design/Build Services
THE SIGMA GROUP Single Source. Sound Solutions.
R.A. Smith National
Lerdahl

PROJECT LEADER:
Chequamegon BAY GROUP, INC.
309 N. WATER ST.
SUITE 650
MILWAUKEE, WI 53202
PHONE: (414) 258-6004

Drawing Title: DETAILS
Approved: Project Director
Project Title: 111 EXPAND URGENT CARE
Location: VA Medical Center, Milwaukee, WI
Date: January 28th, 2016
Checked By:
Drawn By: KAB
Project Number: 695-402
Building Number: 111
Drawing Number: A505

Office of Facilities Management
Department of Veterans Affairs

VA FORM 08-6231, OCT 1978

VA 2- C36 Projects\2014\14-R042_Zab111ExpandUrgentCare\Drawings\Architecture\A505_Details.dwg 1-29-16 12:40:33 PM kkozak

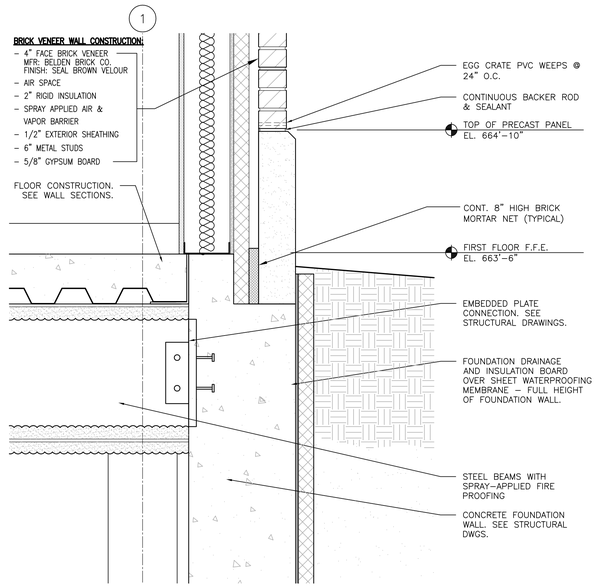

1 DETAIL @ WALL BASE
SCALE: 1-1/2" = 1'-0"

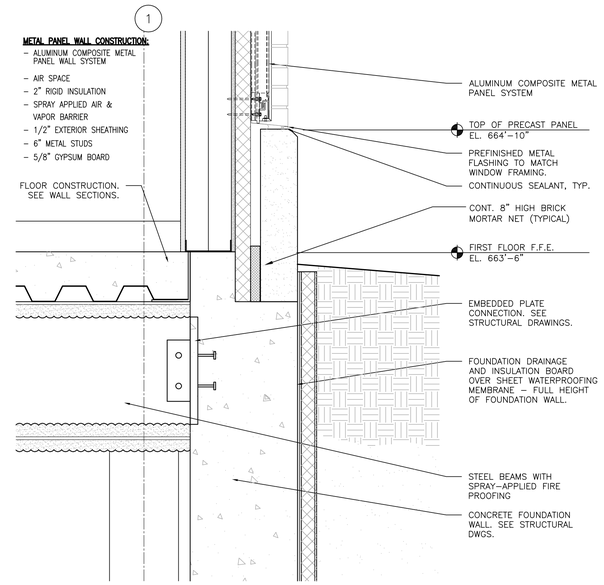

2 DETAIL @ WALL BASE
SCALE: 1-1/2" = 1'-0"

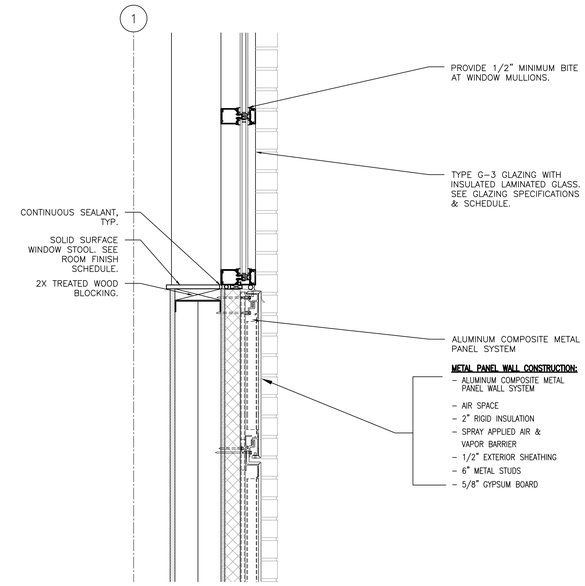

3 DETAIL @ WALL BASE
SCALE: 1-1/2" = 1'-0"

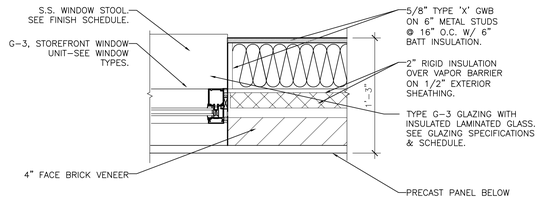

4 PLAN DETAIL @ WINDOW JAMB
SCALE: 1-1/2" = 1'-0"

FULLY SPRINKLERED
BID DOCUMENTS

Revisions: | Date

Department of Veterans Affairs
Medical Center
5000 W. National Avenue
Milwaukee, WI

KEY PLAN:
EXISTING BLDG. 111
URGENT CARE ADDITION

CONSULTANTS:
PCG Design/Build Services
R.A. Smith National
THE SIGMA GROUP Single Source. Sound Solutions.
Lerdahl

PROJECT LEADER:
Chequamegon BAY GROUP, INC.
309 N. WATER ST.
SUITE 650
MILWAUKEE, WI 53202
PHONE: (414) 258-6004

Drawing Title: DETAILS
Approved: Project Director

Project Title: 111 EXPAND URGENT CARE
Location: VA Medical Center, Milwaukee, WI
Date: January 28th, 2016
Checked By:
Drawn By: KAB

Project Number: 695-402
Building Number: 111
Drawing Number: A506

Office of Facilities Management
Department of Veterans Affairs

VA FORM 08-6231, OCT 1978

VA\2- CBC Projects\2014\14-R042_2ab111ExpandUrgentCare\Drawings\Architectural\A505_Details.dwg 1-29-16 12:39:44 PM kkozak

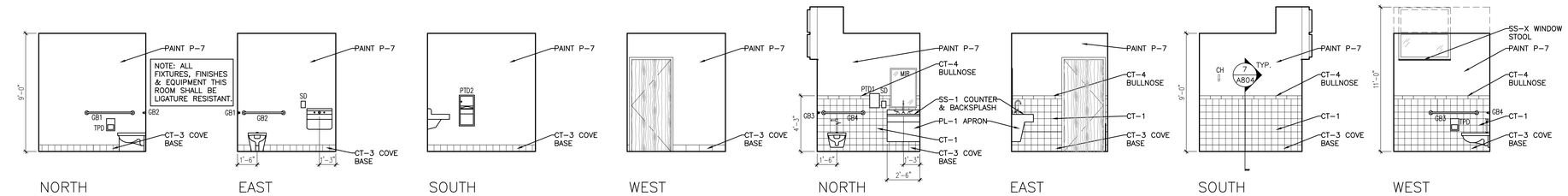

1 M.H. TOILET - RM. 1371
SCALE: 1/4" = 1'-0"

2 STAFF TOILET - RM. 1381
SCALE: 1/4" = 1'-0"

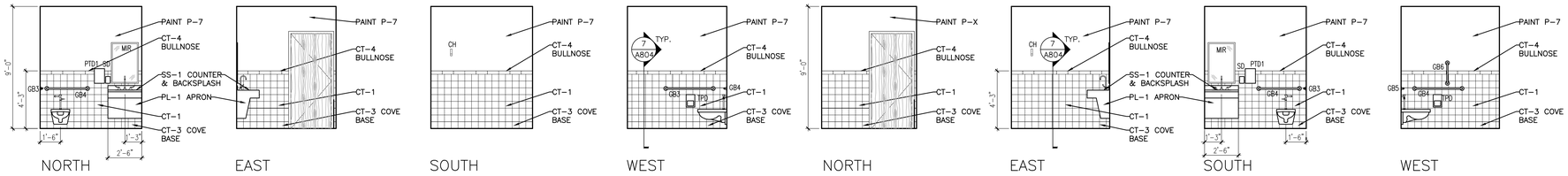

3 ISOLATION TOILET - RM. 1386A (1388A SIM.)
SCALE: 1/4" = 1'-0"

4 PUBLIC TOILET - RM. 1389
SCALE: 1/4" = 1'-0"

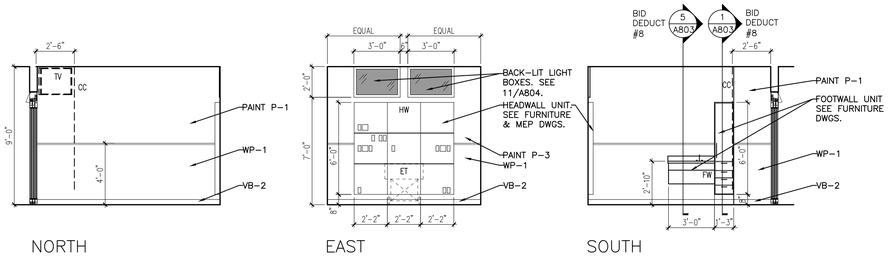

5 EXAM ROOM 1 - RM. 1367 (1368 SIM.)
SCALE: 1/4" = 1'-0"

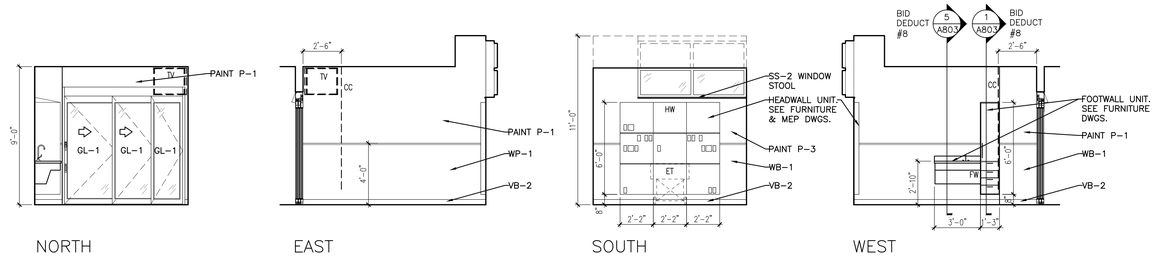

6 EXAM ROOM 5 - RM. 1375 (1376, 1377, 1378 SIM.)
SCALE: 1/4" = 1'-0"

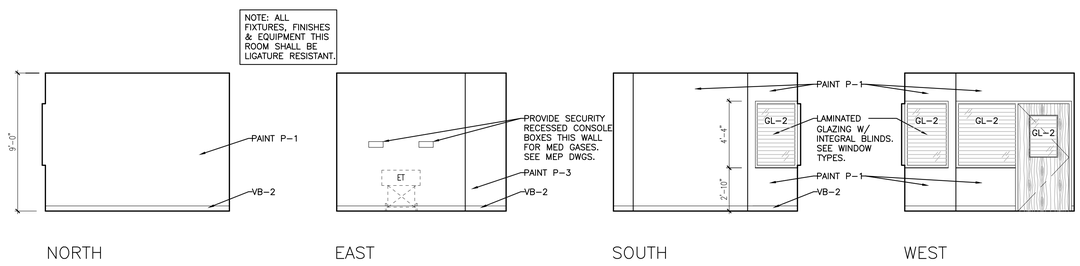

7 M.H. EXAM ROOM 3 - RM. 1369 (1373 SIM.)
SCALE: 1/4" = 1'-0"

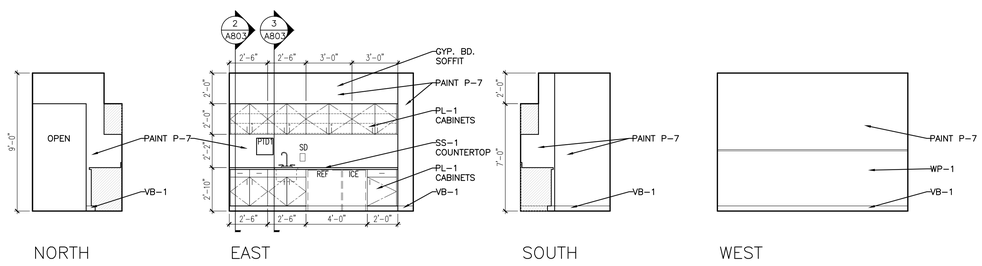

8 NOURISHMENT - RM. 1374
SCALE: 1/4" = 1'-0"

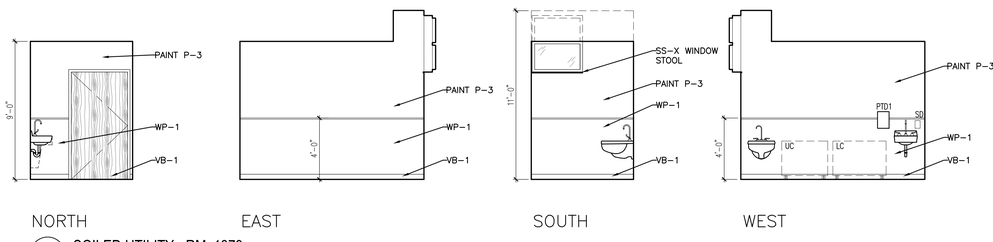

9 SOILED UTILITY - RM. 1379
SCALE: 1/4" = 1'-0"

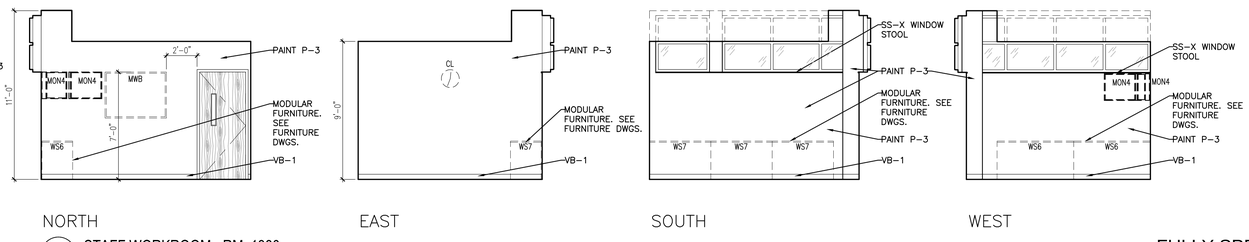

10 STAFF WORKROOM - RM. 1380
SCALE: 1/4" = 1'-0"

FULLY SPRINKLERED

BID DOCUMENTS

Revisions:	Date

Department of Veterans Affairs
Medical Center
5000 W. National Avenue
Milwaukee, WI

KEY PLAN:

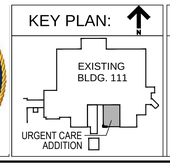

CONSULTANTS:

PCG DESIGN / BUILD SERVICES
THE SIGMA GROUP Single Source. Sound Solutions.
R.A. Smith National
Lerdahl

PROJECT LEADER:

Chequamegon BAY GROUP, INC.
309 N. WATER ST.
SUITE 650
MILWAUKEE, WI 53202
PHONE: (414) 258-6004

Drawing Title: INTERIOR ELEVATIONS	Project Title: 111 EXPAND URGENT CARE	Project Number: 695-402	Office of Facilities Management
		Building Number: 111	
Approved: Project Director	Location: VA Medical Center, Milwaukee, WI	Drawing Number: A800	Department of Veterans Affairs
	Date: January 28th, 2016 / Checked By: / Drawn By: KAB		

VA FORM 08-6231, OCT 1978

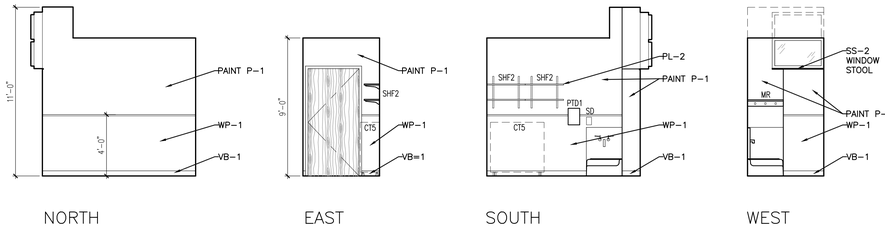

11 HAC - RM. 1382HC
SCALE: 1/4" = 1'-0"

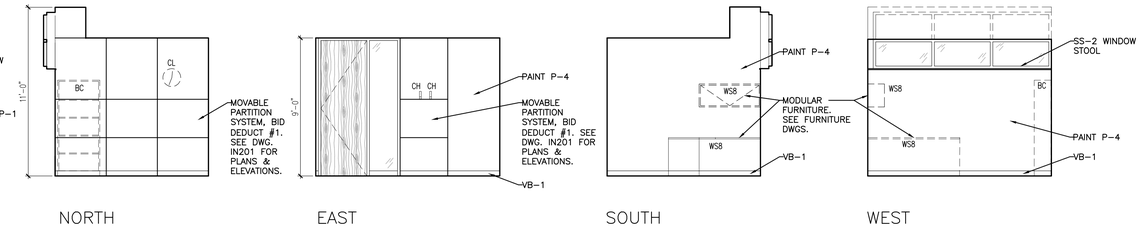

12 OFFICE - RM. 1383
SCALE: 1/4" = 1'-0"

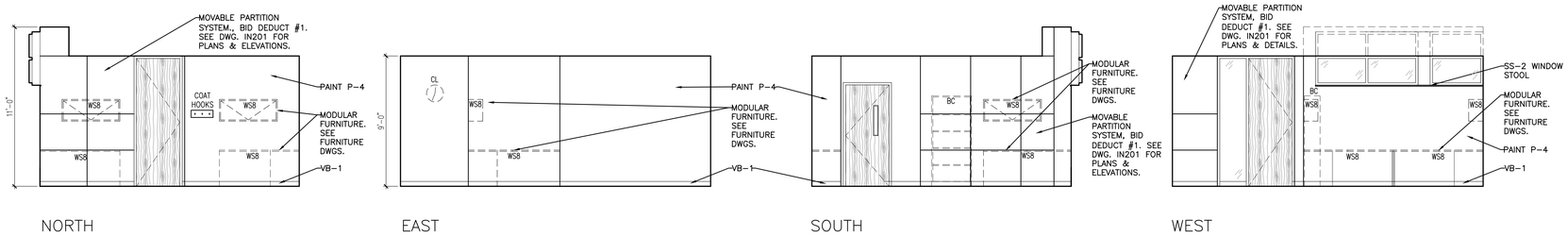

13 OPEN OFFICE - RM. 1383A / CORRIDOR C1AS21
SCALE: 1/4" = 1'-0"

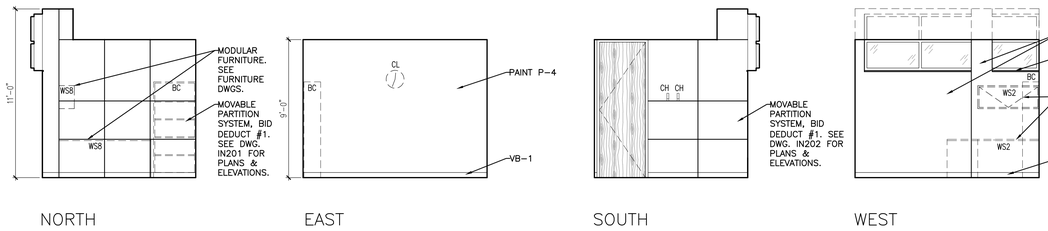

14 OFFICE - RM. 1383B
SCALE: 1/4" = 1'-0"

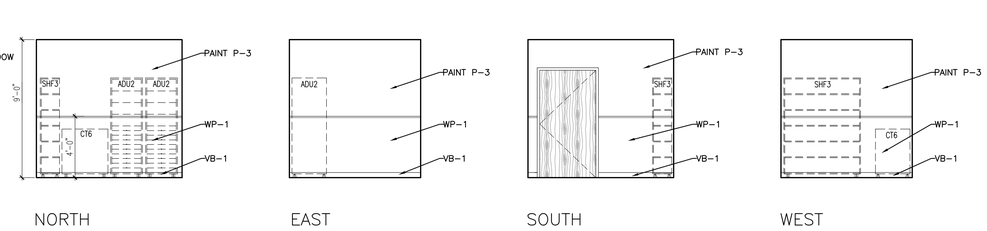

15 CLEAN SUPPLY - RM. 1384
SCALE: 1/4" = 1'-0"

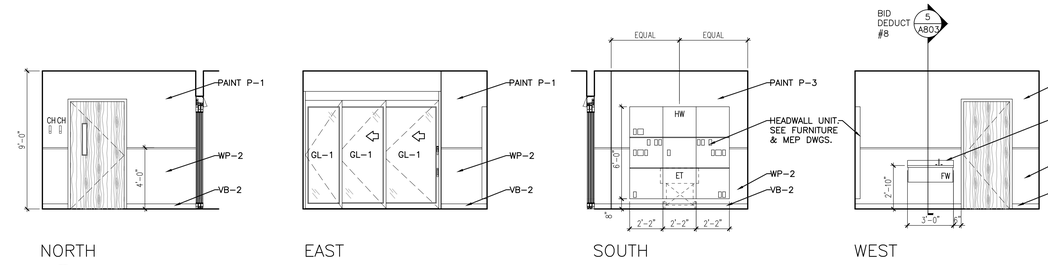

16 ISOLATION EXAM ROOM - RM. 1386 (1388 SIM.)
SCALE: 1/4" = 1'-0"

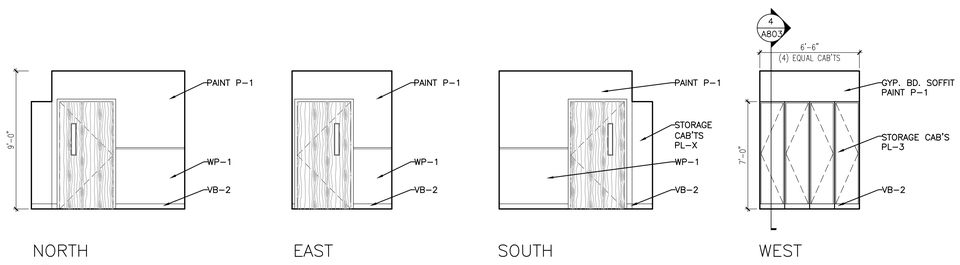

17 ANTE ROOM - RM. 1387
SCALE: 1/4" = 1'-0"

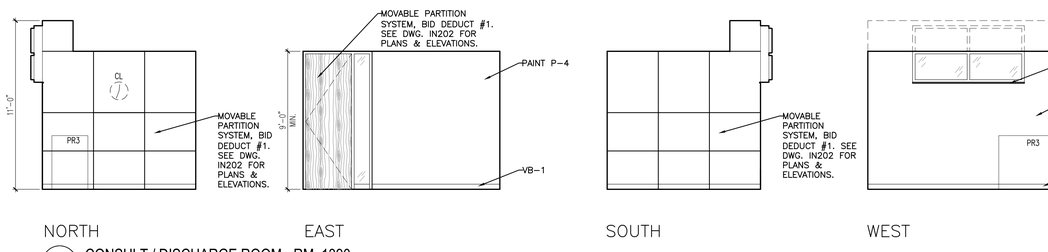

18 CONSULT / DISCHARGE ROOM - RM. 1390
SCALE: 1/4" = 1'-0"

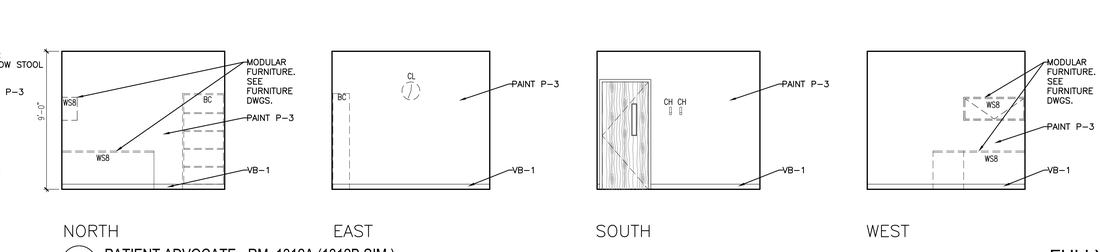

19 PATIENT ADVOCATE - RM. 1312A (1312B SIM.)
SCALE: 1/4" = 1'-0"

FULLY SPRINKLERED

BID DOCUMENTS

Revisions:	Date

Department of Veterans Affairs
Medical Center
5000 W. National Avenue
Milwaukee, WI

KEY PLAN:

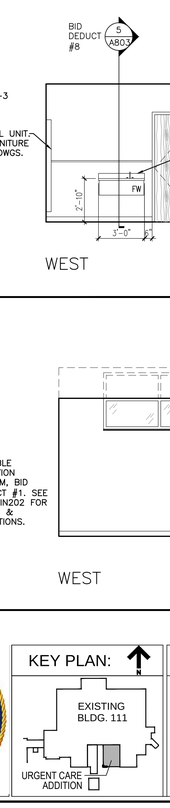

CONSULTANTS:
PCG DESIGN / BUILD SERVICES
R.A. Smith National
THE SIGMA GROUP Single Source. Sound Solutions.
Lerdahl

PROJECT LEADER:
Chequamegon BAY GROUP, INC.
309 N. WATER ST.
SUITE 650
MILWAUKEE, WI 53202
PHONE: (414) 258-6004

Drawing Title: INTERIOR ELEVATIONS	Project Title: 111 EXPAND URGENT CARE	Project Number: 695-402	Office of Facilities Management
		Building Number: 111	
Approved: Project Director	Location: VA Medical Center, Milwaukee, WI	Drawing Number: A801	
	Date: January 28th, 2016 / Checked By: / Drawn By: KAB		Department of Veterans Affairs

VA FORM 08-6231, OCT 1978

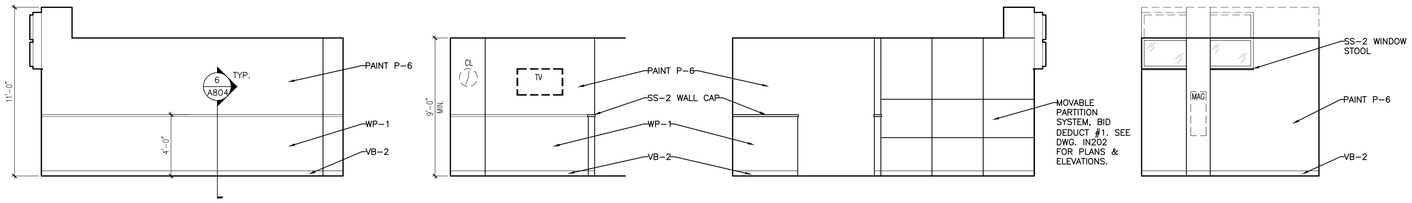

NORTH EAST SOUTH WEST

20 WAITING ROOM 1391
SCALE: 1/4" = 1'-0"

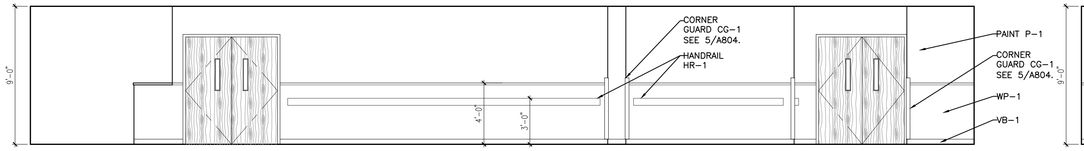

NORTH

21 CORRIDOR - C1AS18
SCALE: 1/4" = 1'-0"

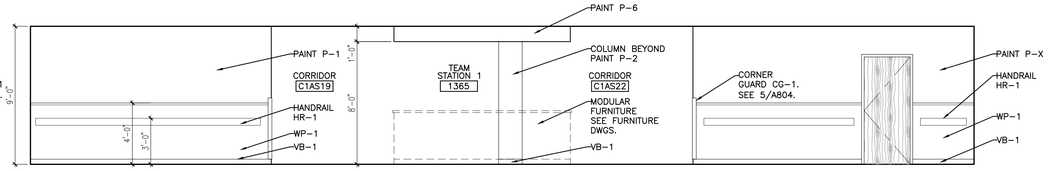

SOUTH

22 CORRIDOR - C1AS18
SCALE: 1/4" = 1'-0"

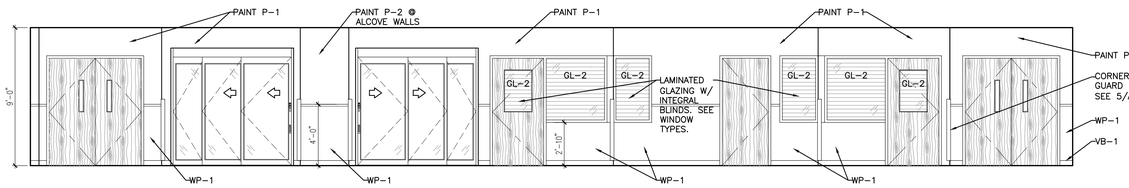

EAST

23 CORRIDOR - C1AS19
SCALE: 1/4" = 1'-0"

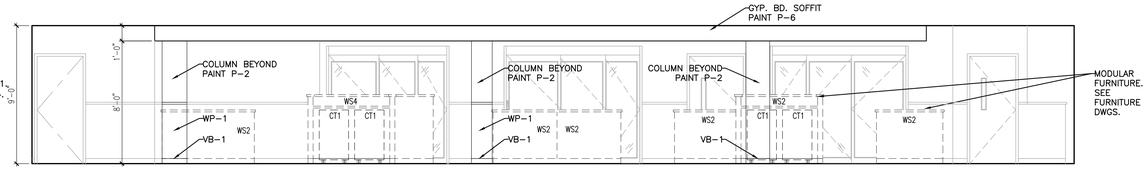

WEST

24 CORRIDOR - C1AS19
SCALE: 1/4" = 1'-0"

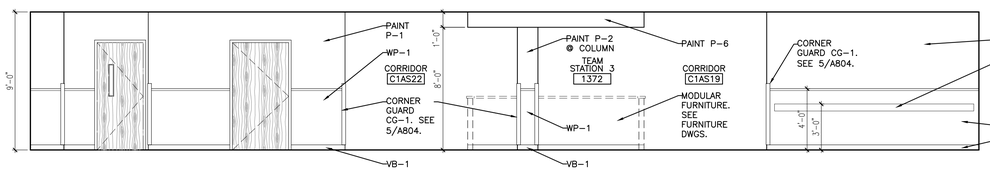

NORTH

25 CORRIDOR - C1AS20
SCALE: 1/4" = 1'-0"

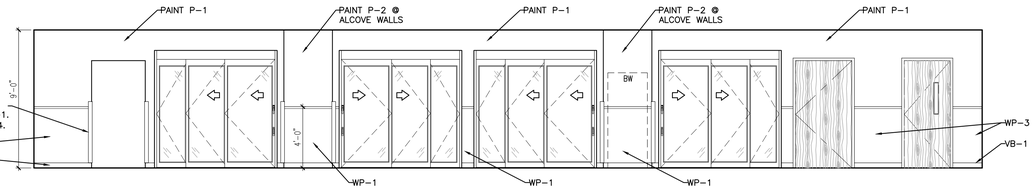

SOUTH

26 CORRIDOR - C1AS20
SCALE: 1/4" = 1'-0"

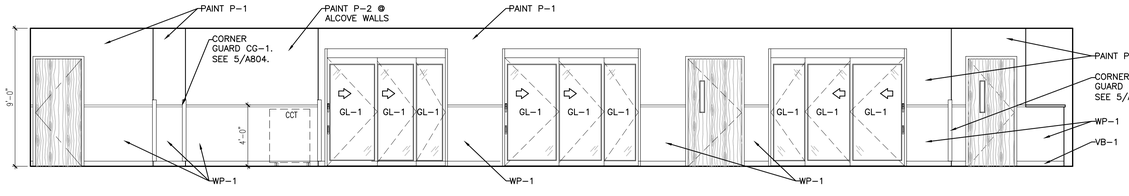

WEST

27 CORRIDOR - C1AS22
SCALE: 1/4" = 1'-0"

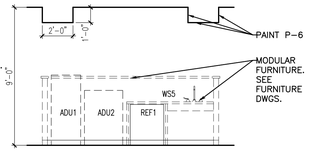

SOUTH

28 MEDS - 1370
SCALE: 1/4" = 1'-0"

FULLY SPRINKLERED
BID DOCUMENTS

Revisions:	Date

Department of Veterans Affairs
Medical Center
5000 W. National Avenue
Milwaukee, WI

KEY PLAN:

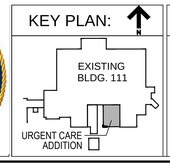

CONSULTANTS:
PCG DESIGN / BUILD SERVICES
THE SIGMA GROUP Single Source. Sound Solutions.
R.A. Smith National
Lerdahl

PROJECT LEADER:
Chequamegon BAY GROUP, INC.
309 N. WATER ST.
SUITE 650
MILWAUKEE, WI 53202
PHONE: (414) 258-6004

Drawing Title	INTERIOR ELEVATIONS
Approved: Project Director	
Project Title	111 EXPAND URGENT CARE
Location:	VA Medical Center, Milwaukee, WI
Date	January 28th, 2016
Checked By:	
Drawn By:	KAB
Project Number	695-402
Building Number	111
Drawing Number	A802

Office of Facilities Management
Department of Veterans Affairs

VA FORM 08-6231, OCT 1978

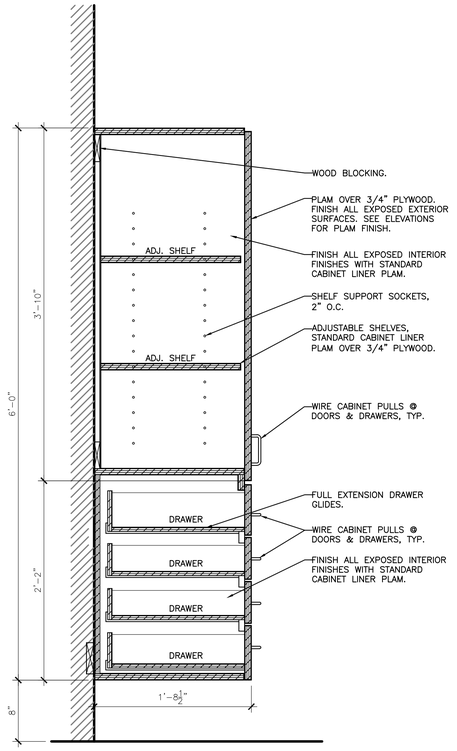

1 SECTION @ EXAM ROOM CABINET
SCALE: 1-1/2" = 1'-0"

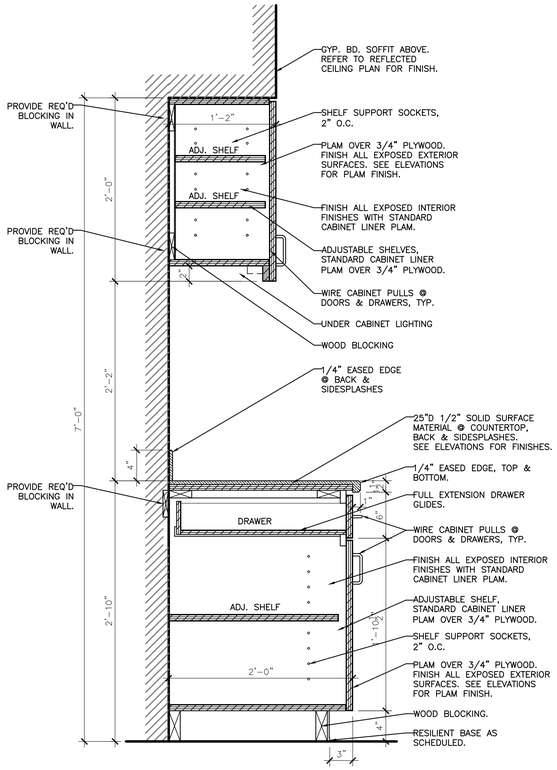

2 SECTION @ NOURISHMENT RM. CABINETRY
SCALE: 1-1/2" = 1'-0"

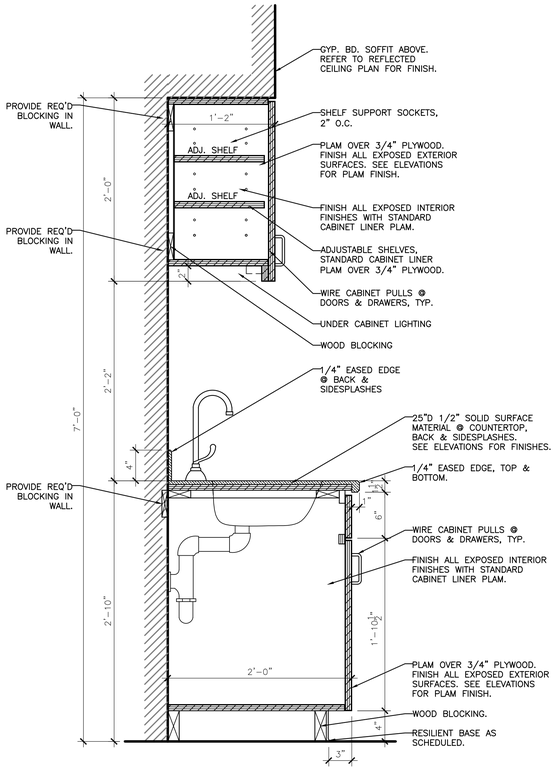

3 SECTION @ NOURISHMENT RM. CABINETRY
SCALE: 1-1/2" = 1'-0"

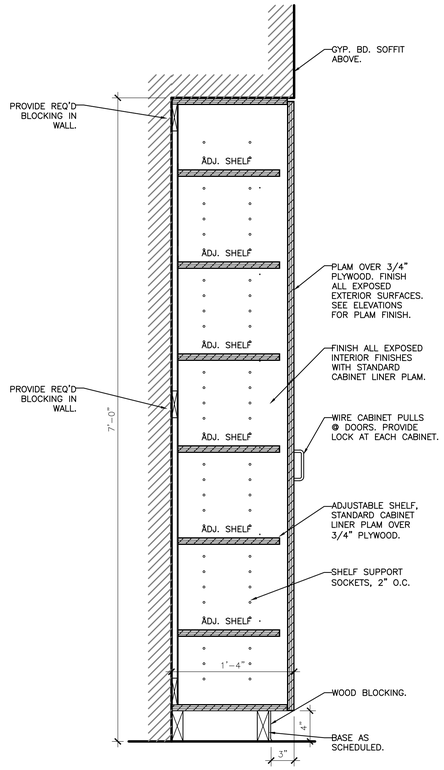

4 SECTION @ ANTE ROOM STORAGE CABINET
SCALE: 1-1/2" = 1'-0"

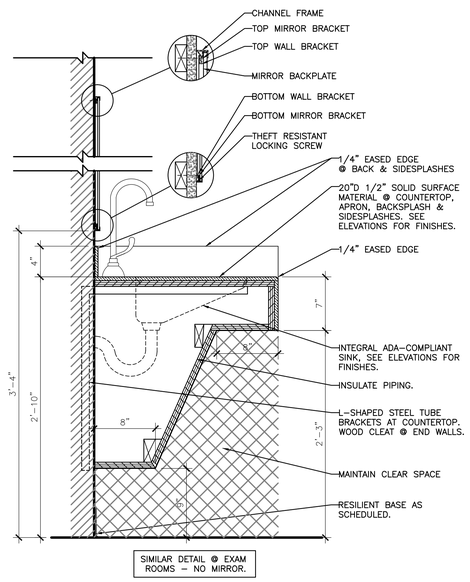

5 SECTION @ LAVATORY COUNTER
SCALE: 1-1/2" = 1'-0"

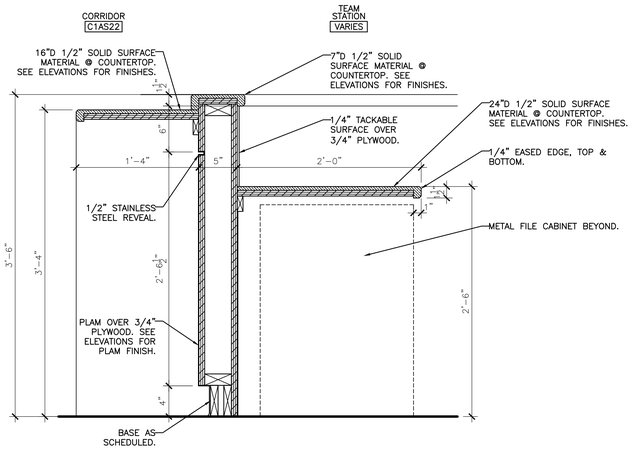

6 SECTION @ TEAM STATION
SCALE: 1-1/2" = 1'-0"

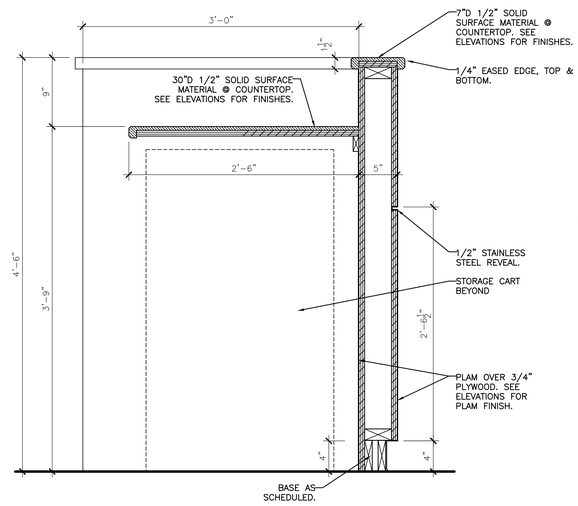

7 SECTION @ EQUIPMENT STORAGE
SCALE: 1-1/2" = 1'-0"

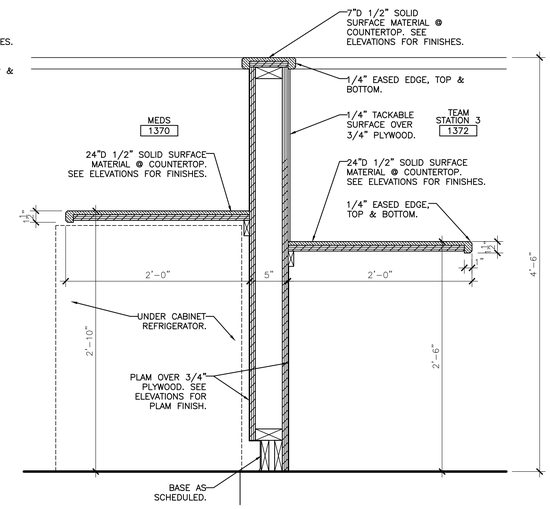

8 SECTION @ MEDICATION COUNTER
SCALE: 1-1/2" = 1'-0"

FULLY SPRINKLERED

BID DOCUMENTS

Revisions:	Date

Department of Veterans Affairs
Medical Center
5000 W. National Avenue
Milwaukee, WI

KEY PLAN:

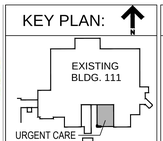

CONSULTANTS:

PCG DIGITAL BUILD SERVICES
R.A. Smith National
THE SIGMA GROUP — Single Source. Sound Solutions.
Lerdahl

PROJECT LEADER:

Chequamegon BAY GROUP, INC.
309 N. WATER ST.
SUITE 650
MILWAUKEE, WI 53202
PHONE: (414) 258-6004

Drawing Title: CASEWORK DETAILS	Project Title: 111 EXPAND URGENT CARE	Project Number: 695-402	Office of Facilities Management
Approved: Project Director	Location: VA Medical Center, Milwaukee, WI	Building Number: 111	
	Date: January 28th, 2016 / Checked By: / Drawn By: KAB	Drawing Number: A803	Department of Veterans Affairs

VA FORM 08-6231, OCT 1978

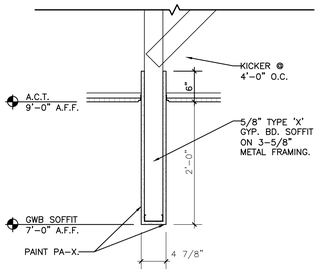

1 SOFFIT DETAIL
SCALE: 1" = 1'-0"

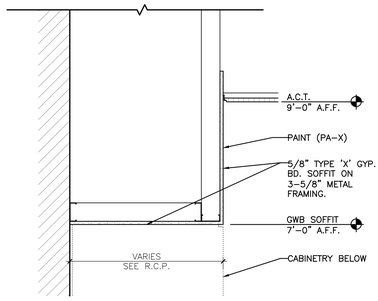

2 SOFFIT DETAIL
SCALE: 1" = 1'-0"

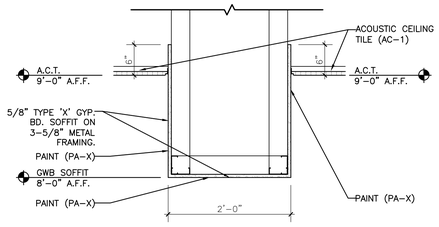

3 SOFFIT DETAIL
SCALE: 1" = 1'-0"

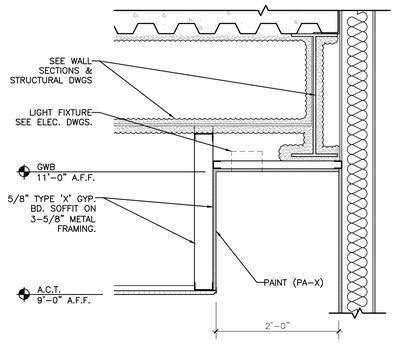

4 SOFFIT DETAIL
SCALE: 1" = 1'-0"

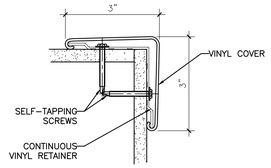

5 CORNER GUARD DETAIL
SCALE: 6" = 1'-0"

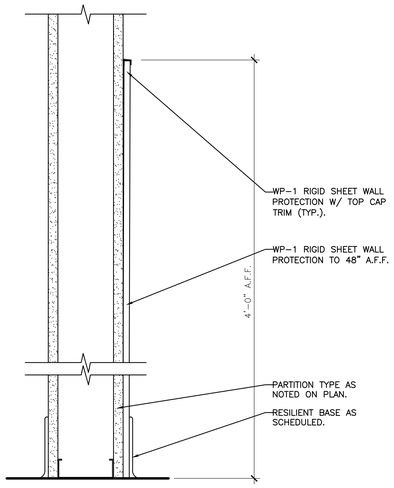

6 IMPACT RESISTANT WALLCOVERING DETAIL
SCALE: 3" = 1'-0"

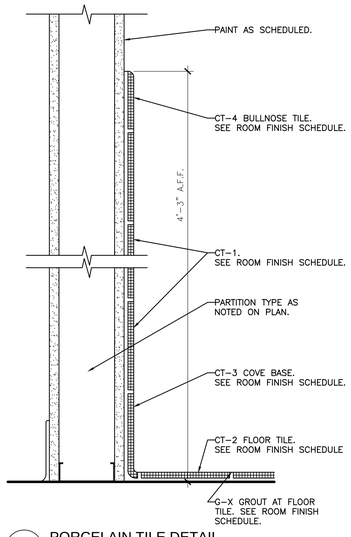

7 PORCELAIN TILE DETAIL
SCALE: 3" = 1'-0"

8 NOT USED
SCALE: 1" = 1'-0"

10 NOT USED
SCALE: 3" = 1'-0"

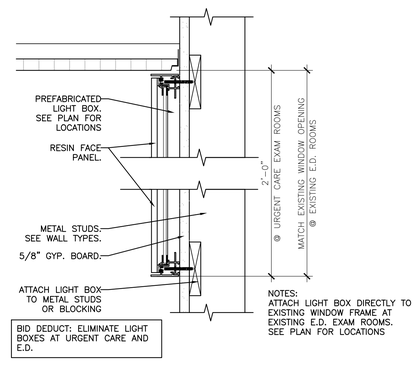

11 LIGHT BOX DETAIL
SCALE: 3" = 1'-0"

FULLY SPRINKLERED

BID DOCUMENTS

Revisions:	Date

Department of Veterans Affairs
Medical Center
5000 W. National Avenue
Milwaukee, WI

KEY PLAN:

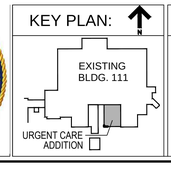

CONSULTANTS:

PCG DIRECT BUILD SERVICES
THE SIGMA GROUP Single Source. Sound Solutions.
R.A. Smith National
Lerdahl

PROJECT LEADER:

Chequamegon BAY GROUP, INC.
309 N. WATER ST.
SUITE 650
MILWAUKEE, WI 53202
PHONE: (414) 258-6004

Approved: Project Director

Drawing Title	INTERIOR DETAILS
Project Title	111 EXPAND URGENT CARE
Project Number	695-402
Building Number	111
Location:	VA Medical Center, Milwaukee, WI
Date	January 28th, 2016
Checked By:	
Drawn By:	KAB
Drawing Number	A804

Office of Facilities Management

Department of Veterans Affairs

VA FORM 08-6231, OCT 1978

DOOR SCHEDULE

DOOR NO.	ROOM NO.	ROOM NAME	DOOR SIZE WIDTH	DOOR SIZE HEIGHT	DOOR TYPE	DOOR MATERIAL	DOOR FINISH	GLASS TYPE	FRAME SIZE WIDTH	FRAME SIZE HEIGHT	FRAME TYPE	FRAME MATERIAL	FRAME FINISH	HARDWARE GROUP	ASSEMBLY RATING	DOOR SCHEDULE REMARKS
BASEMENT																
B0305	B0305	TREATMENT	3'-6"	7'-0"	B	H.M.	PAINT	-	3'-10"	7'-2"	1	H.M.	PAINT	HW-1		1, 7
B0305D-1	B0305D	MECHANICAL ROOM	(2) 3'-0"	7'-0"	B	H.M.	PAINT	-	6'-4"	7'-2"	1	H.M.	PAINT	HW-2		1, 7
B0305D-2	B0305D	MECHANICAL ROOM	(2) 3'-0"	7'-0"	B	H.M.	PAINT	-	6'-4"	7'-2"	1	H.M.	PAINT	HW-3		
FIRST FLOOR																
1130	1130	TRIAGE ROOM 2	3'-0"	7'-0"	A	WOOD	STAIN	G-3	3'-4"	7'-2"	1	H.M.	H.M.	HW-4		
1312A	1312A	PATIENT ADVOCATE	3'-0"	7'-0"	A	WOOD	STAIN	G-3	3'-4"	7'-2"	1	H.M.	PAINT	HW-4		4
1312B	1312B	PATIENT ADVOCATE	3'-0"	7'-0"	A	WOOD	STAIN	G-3	3'-4"	7'-2"	1	H.M.	PAINT	HW-4		4
1367	1367	UC EXAM ROOM 1	8'-0"	7'-0"	C2	ALUM/GLASS	-	G-3	8'-0"	7'-6"	BY SLIDING DOOR MFR			HW-6	-	
1368	1368	UC EXAM ROOM 2	8'-0"	7'-0"	C1	ALUM/GLASS	-	G-3	8'-0"	7'-6"	BY SLIDING DOOR MFR			HW-6		
1369	1369	MH EXAM ROOM 3	3'-4"	7'-0"	D	WOOD	STAIN	G-2	3'-8"	7'-2"	SEE W-1 / A811	H.M.	PAINT	HW-7		
1371	1371	MH TOILET	3'-0"	7'-0"	B	WOOD	STAIN	-	3'-4"	7'-2"	1	H.M.	PAINT	HW-8		
1373	1373	MH EXAM ROOM 4	3'-4"	7'-0"	D	WOOD	STAIN	G-2	3'-8"	7'-2"	SEE W-1 / A811	H.M.	PAINT	HW-7		
1375	1375	UC EXAM ROOM 5	8'-0"	7'-0"	C2	ALUM/GLASS	-	G-3	8'-0"	7'-6"	BY SLIDING DOOR MFR			HW-6		
1376	1376	UC EXAM ROOM 6	8'-0"	7'-0"	C1	ALUM/GLASS	-	G-3	8'-0"	7'-6"	BY SLIDING DOOR MFR			HW-6		
1377	1377	UC EXAM ROOM 7	8'-0"	7'-0"	C2	ALUM/GLASS	-	G-3	8'-0"	7'-6"	BY SLIDING DOOR MFR			HW-6		
1378	1378	UC EXAM ROOM 8	8'-0"	7'-0"	C1	ALUM/GLASS	-	G-3	8'-0"	7'-6"	BY SLIDING DOOR MFR			HW-6		
1379	1379	SOILED UTILITY	3'-8"	7'-0"	B	WOOD	STAIN	-	4'-0"	7'-2"	1	H.M.	PAINT	HW-9	45 MIN.	1, 4
1380	1380	STAFF WORKROOM	3'-0"	7'-0"	A	WOOD	STAIN	G-3	3'-4"	7'-2"	1	H.M.	PAINT	HW-4		
1381	1381	STAFF TOILET	3'-0"	7'-0"	B	WOOD	STAIN	-	3'-4"	7'-2"	1	H.M.	PAINT	HW-10		
1382HC	1382HC	HAC	3'-4"	7'-0"	B	WOOD	STAIN	-	3'-8"	7'-2"	1	H.M.	PAINT	HW-5	45 MIN.	4
1383	1383	OFFICE	3'-1"	8'-10"	BY MOVABLE PARTITION MANUFACTURER			G-3	3'-5"	9'-0"	BY MOVABLE PARTITION MANUFACTURER			HW-4		2
1383 BID DEDUCT #1	1383	OFFICE	3'-0"	7'-0"	A	WOOD	STAIN	G-3	3'-4"	7'-2"	1	H.M.	PAINT	HW-4		8
1383B	1383B	OFFICE	3'-1"	8'-10"	BY MOVABLE PARTITION MANUFACTURER			G-3	3'-5"	9'-0"	BY MOVABLE PARTITION MANUFACTURER			HW-4		2
1383B BID DEDUCT #1	1383B	OFFICE	3'-0"	7'-0"	A	WOOD	STAIN	G-X	3'-4"	7'-2"	1	H.M.	PAINT	HW-4		8
1384	1384	CLEAN SUPPLY	3'-8"	7'-0"	B	WOOD	STAIN	-	4'-0"	7'-2"	1	H.M.	PAINT	HW-9		
1385	1385	UC EXAM ROOM 9	8'-0"	7'-0"	C1	ALUM/GLASS	-	G-3	8'-0"	7'-6"	BY SLIDING DOOR MFR			HW-6		
1386.1	1386	ISO EXAM ROOM 10	9'-0"	7'-0"	C1	ALUM/GLASS	-	G-3	9'-0"	7'-6"	BY SLIDING DOOR MFR			HW-6		3
1386.2	1386	ISO EXAM ROOM 10	3'-6"	7'-0"	A	WOOD	STAIN	G-3	3'-10"	7'-2"	1	H.M.	PAINT	HW-12		
1386A	1386A	ISO TOILET	3'-0"	7'-0"	B	WOOD	STAIN	-	3'-4"	7'-2"	1	H.M.	PAINT	HW-11		
1387	1387	ANTE ROOM	3'-6"	7'-0"	A	WOOD	STAIN	G-3	3'-10"	7'-2"	1	H.M.	PAINT	HW-12		
1388.1	1388	ISO EXAM ROOM 11	9'-0"	7'-0"	C2	ALUM/GLASS	-	G-3	9'-0"	7'-6"	BY SLIDING DOOR MFR			HW-6		3
1388.2	1388	ISO EXAM ROOM 11	3'-6"	7'-0"	A	WOOD	STAIN	G-3	3'-10"	7'-2"	1	H.M.	PAINT	HW-12		
1388A	1388A	ISO TOILET	3'-0"	7'-0"	B	WOOD	STAIN	-	3'-4"	7'-2"	1	H.M.	PAINT	HW-11		
1389	1389	TOILET	3'-0"	7'-0"	B	WOOD	STAIN	-	3'-4"	7'-2"	1	H.M.	PAINT	HW-10		
1390	1390	CONSULT/DISCHARGE	3'-1"	8'-10"	BY MOVABLE PARTITION MANUFACTURER			G-3	3'-5"	9'-0"	BY MOVABLE PARTITION MANUFACTURER			HW-4		2
1390 BID DEDUCT #1	1390	CONSULT/DISCHARGE	3'-0"	7'-0"	A	WOOD	STAIN	G-3	3'-4"	7'-2"	1	H.M.	PAINT	HW-4		8
1392EC	1391EC	ELECTRICAL CLOSET	3'-0"	7'-0"	B	H.M.	PAINT	-	3'-4"	7'-2"	1	H.M.	PAINT	HW-5		
C1AS17	C1AS17	CORRIDOR	(2) 2'-8"	7'-0"	A	WOOD	STAIN	G-3	5'-8"	7'-2"	1	H.M.	PAINT	HW-13		1
C1AS18	C1AS18	CORRIDOR	(2) 3'-0"	7'-0"	A	WOOD	STAIN	G-3	6'-4"	7'-2"	1	H.M.	PAINT	HW-13A		1
C1AS20	C1AS20	CORRIDOR	(2) 3'-0"	7'-0"	A	WOOD	STAIN	G-3	6'-4"	7'-2"	1	H.M.	PAINT	HW-13		1
C1AS20	C1AS21	CORRIDOR	3'-0"	7'-0"	A	WOOD	STAIN	G-3	3'-4"	7'-2"	1	H.M.	PAINT	HW-14		
C1AS23	C1AS23	CORRIDOR	(2) 3'-0"	7'-0"	A	WOOD	STAIN	G-3	6'-4"	7'-2"	1	H.M.	PAINT	HW-13		1
B0305E	B0305E	AREA WELL GATE	(2) 3'-0"	6'-0"	E	METAL	PAINT	-	-	-	-	-	-	HW-15		5
TEMPORARY BARRIER WALL DOORS																
100	100	TEMP. ANTE ROOM	3'-0"	7'-0"	B	FRP	-	-	3'-4"	7'-2"	1	H.M.	PAINT	HW-16	45 MIN.	6
101	101	TEMP. ANTE ROOM	3'-0"	7'-0"	B	FRP	-	-	3'-4"	7'-2"	1	H.M.	PAINT	HW-16	45 MIN.	6
102	102	TEMP. ANTE ROOM	3'-0"	7'-0"	B	FRP	-	-	3'-4"	7'-2"	1	H.M.	PAINT	HW-16	45 MIN.	6
103	103	TEMP. ANTE ROOM	3'-0"	7'-0"	B	FRP	-	-	3'-4"	7'-2"	1	H.M.	PAINT	HW-16	45 MIN.	6
104	104	TEMP. ANTE ROOM	3'-0"	7'-0"	B	FRP	-	-	3'-4"	7'-2"	1	H.M.	PAINT	HW-16	45 MIN.	6

DOOR SCHEDULE REMARKS:

1.) PROVIDE CARD READER
2.) DOOR AND FRAME PROVIDED BY MOVABLE PARTITION CONTRACTOR. ALSO SEE NOTE 8.
3.) PROVIDE PRESSURE RATED DOOR
4.) UNDERCUT DOOR 1"
5.) PROVIDE FREE EGRESS AT LOCKED GATE
6.) TEMPORARY CONSTRUCTION DOOR WITH WIRELESS CARD READER. REUSE DOORS AND HARDWARE WHERE POSSIBLE PER STAGING.
7.) PROVIDE 14 GA HEAVY DUTY STEEL DOORS, FRAMES & ANCHORAGES
8.) BID DEDUCT #1: DELETE WALLS AND DOORS BY MOVABLE PARTITION MANUFACTURER. PROVIDE NEW DOORS & HARDWARE AS NOTED ON THIS LINE.

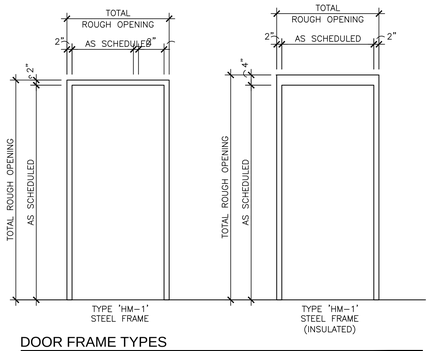

DOOR FRAME TYPES
SCALE: 1/2" = 1'-0"

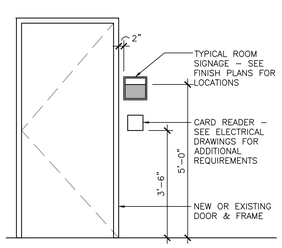

TYPICAL ROOM DOOR LAYOUT
SCALE: 1/2" = 1'-0"

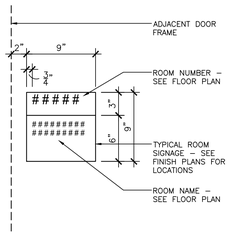

TYPICAL ROOM SIGN DETAIL
SCALE: 1 1/2" = 1'-0"

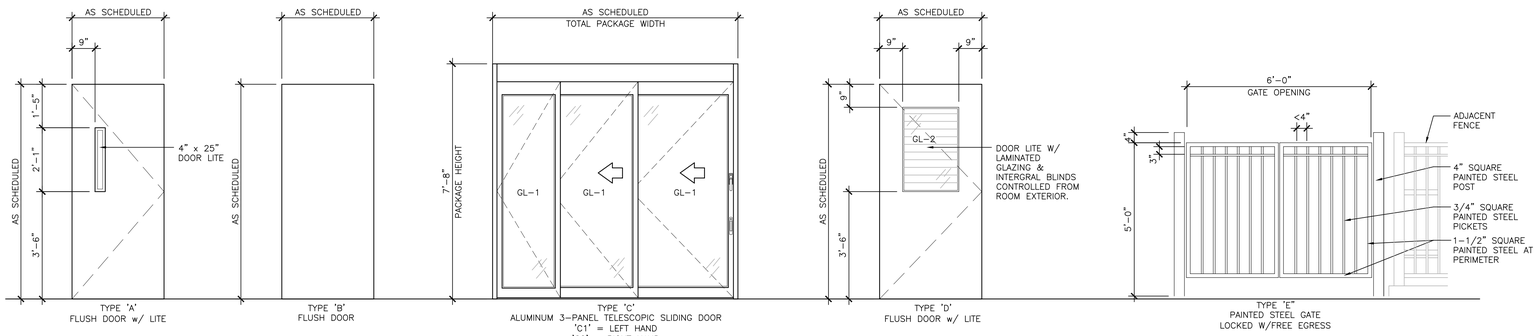

DOOR TYPES
SCALE: 1/2" = 1'-0"

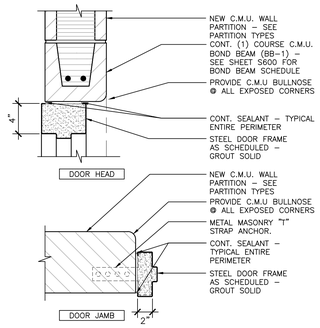

4 H.M. FRAME DETAILS @ TYPICAL C.M.U. WALL
SCALE: 1 1/2" = 1'-0"

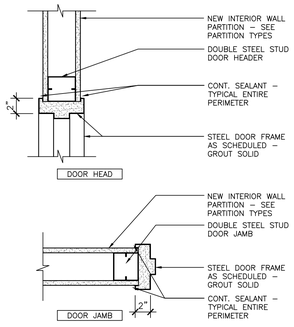

5 H.M. FRAME DETAILS @ TYPICAL GYP. BOARD WALL
SCALE: 1 1/2" = 1'-0"

FULLY SPRINKLERED

BID DOCUMENTS

Revisions:	Date

Department of Veterans Affairs
Medical Center
5000 W. National Avenue
Milwaukee, WI

KEY PLAN:

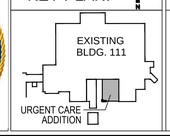

CONSULTANTS:
PCG
R.A. Smith National
THE SIGMA GROUP
Lerdahl

PROJECT LEADER:
Chequamegon BAY GROUP, INC.
309 N. WATER ST.
SUITE 650
MILWAUKEE, WI 53202
PHONE: (414) 258-6004

Drawing Title: DOOR SCHEDULE, DOOR & FRAME TYPES & DETAILS
Approved: Project Director
Project Title: 111 EXPAND URGENT CARE
Location: VA Medical Center, Milwaukee, WI
Date: January 28th, 2016
Checked By:
Drawn By: KAB
Project Number: 695-402
Building Number: 111
Drawing Number: A810

Office of Facilities Management
Department of Veterans Affairs

VA FORM 08-6231, OCT 1978

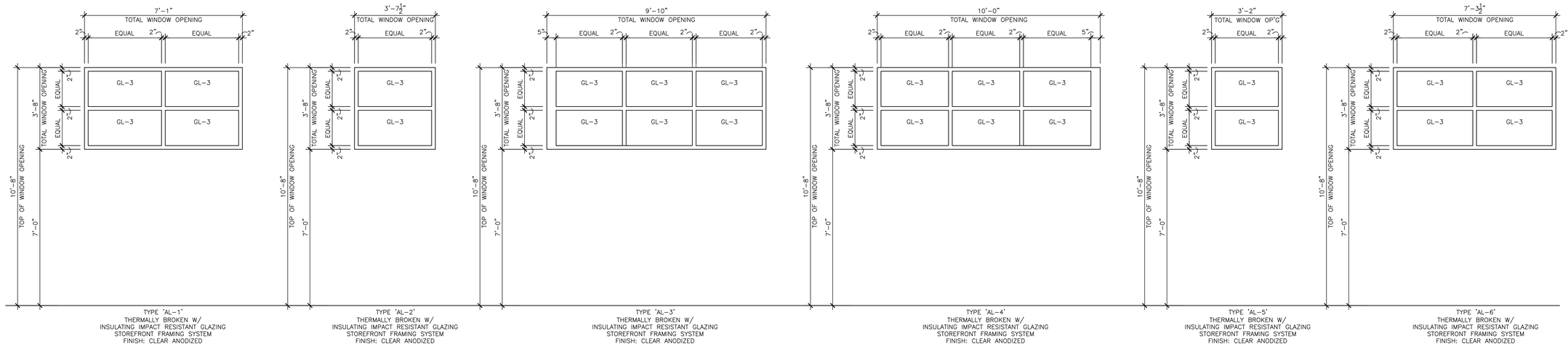

1 EXTERIOR STOREFRONT ELEVATIONS

SCALE: 1/2" = 1'-0"

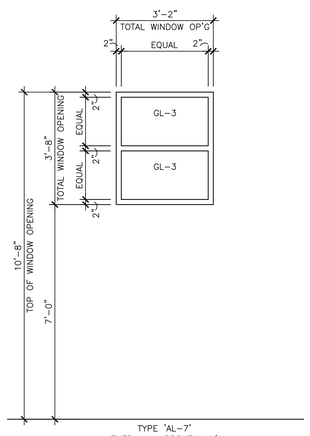

1 EXTERIOR STOREFRONT ELEVATIONS (CONT.)

SCALE: 1/2" = 1'-0"

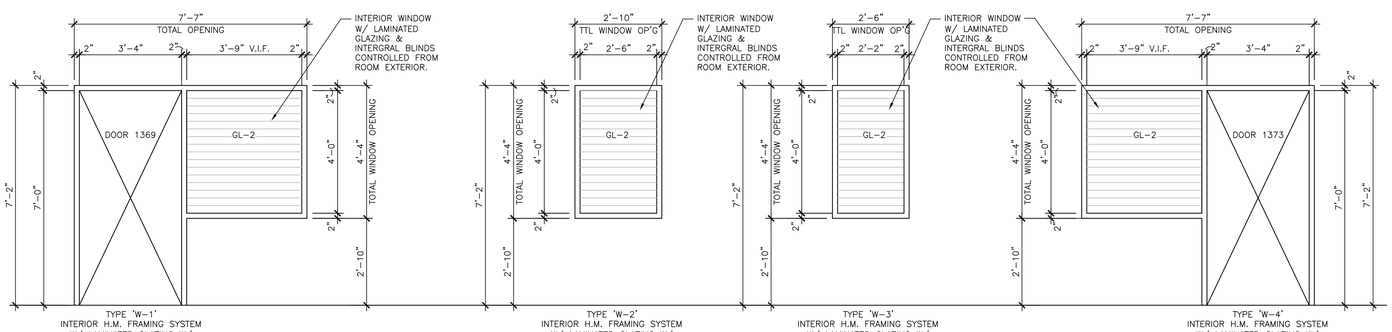

2 INTERIOR WINDOW LITES

SCALE: 1/2" = 1'-0"

FULLY SPRINKLERED

BID DOCUMENTS

Revisions:	Date

Department of Veterans Affairs
Medical Center
5000 W. National Avenue
Milwaukee, WI

KEY PLAN:

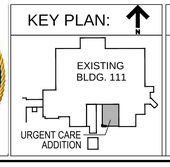

CONSULTANTS:

PCG Design/Build Services
R.A. Smith National
THE SIGMA GROUP Single Source. Sound Solutions.
Lerdahl

PROJECT LEADER:

Chequamegon Bay Group, Inc.
309 N. WATER ST.
SUITE 650
MILWAUKEE, WI 53202
PHONE: (414) 258-6004

Drawing Title: STOREFRONT & INTERIOR WINDOW ELEVATIONS	Project Title: 111 EXPAND URGENT CARE		Project Number: 695-402
			Building Number: 111
Approved: Project Director	Location: VA Medical Center, Milwaukee, WI		Drawing Number: A811
	Date: January 28th, 2016	Checked By:	Drawn By: KAB

Office of Facilities Management

Department of Veterans Affairs

VA FORM 08-6231, OCT 1978

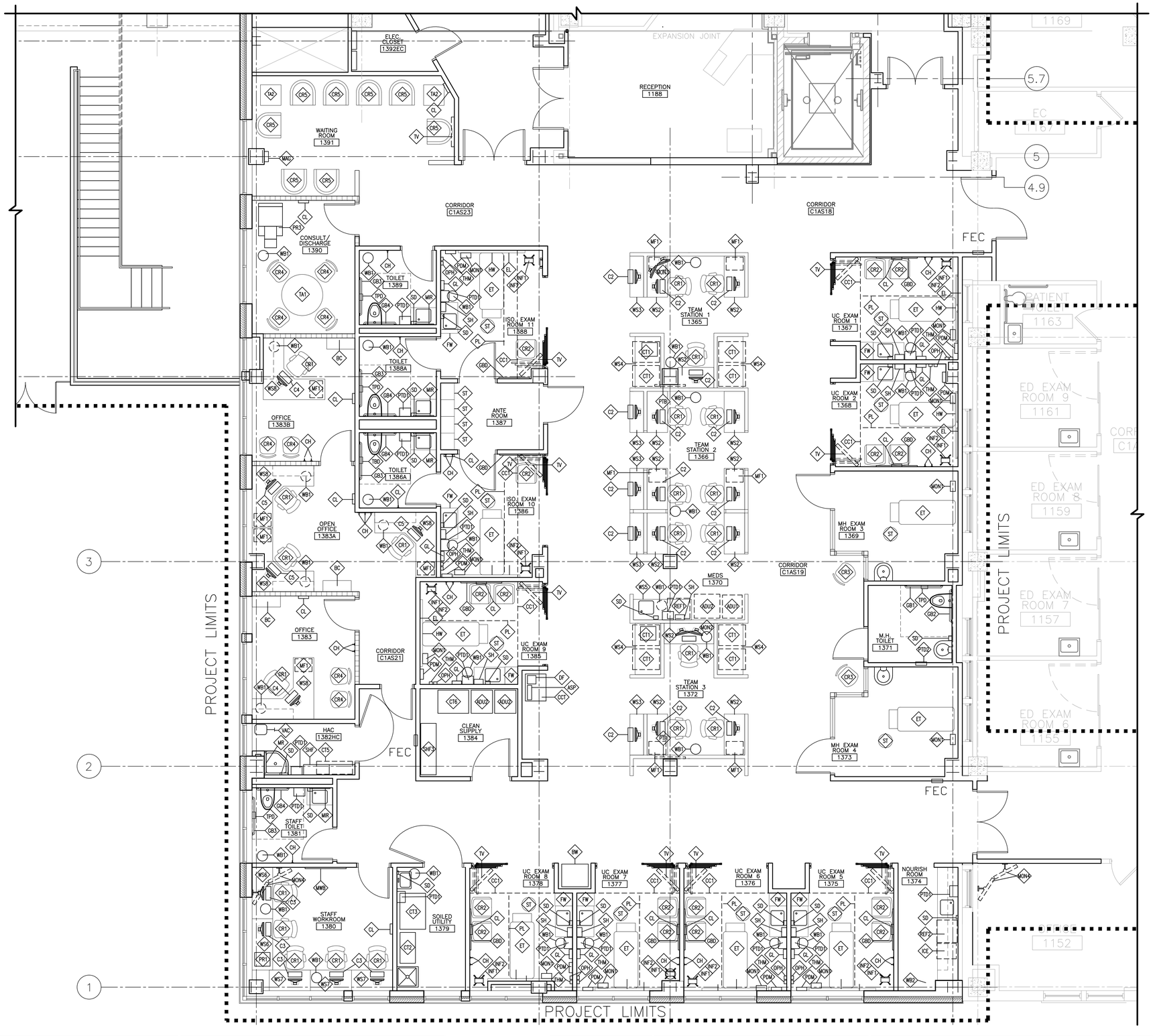

1 FIRST FLOOR EQUIPMENT PLAN
SCALE: 1/4" = 1'-0"

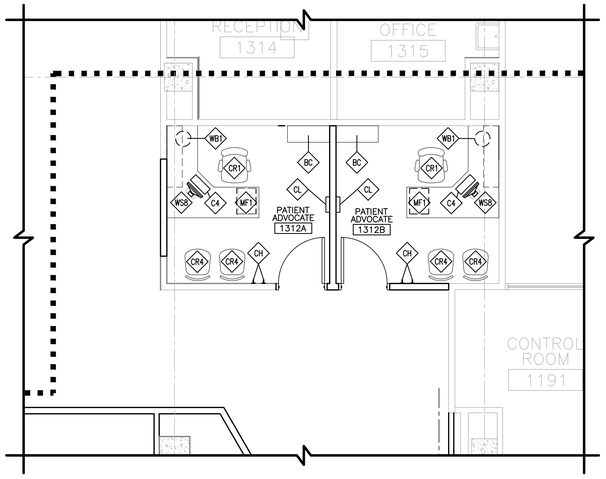

2 FIRST FLOOR EQUIPMENT PLAN - PATIENT ADVOCATE
SCALE: 1/4" = 1'-0"

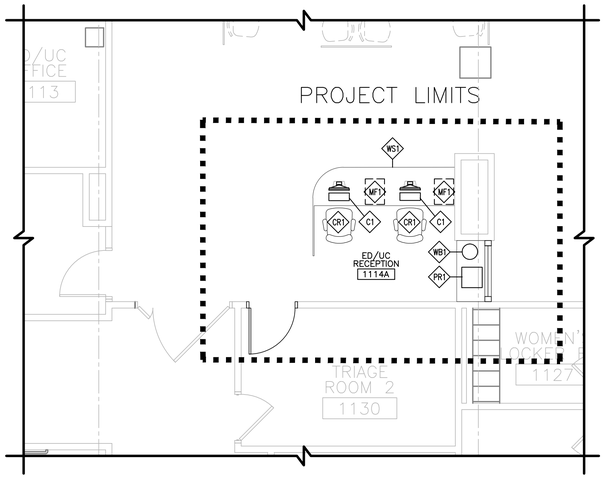

3 FIRST FLOOR EQUIPMENT PLAN - ED/UC RECEPTION
SCALE: 1/4" = 1'-0"

N
PLAN NORTH

FULLY SPRINKLERED
BID DOCUMENTS

Revisions:	Date

Department of Veterans Affairs
Medical Center
5000 W. National Avenue
Milwaukee, WI

KEY PLAN:
EXISTING BLDG. 111
URGENT CARE ADDITION

CONSULTANTS:
PCG
THE SIGMA GROUP
R.A.Smith National
Lerdahl

PROJECT LEADER:
Chequamegon BAY GROUP, INC.
309 N. WATER ST.
SUITE 650
MILWAUKEE, WI 53202
PHONE: (414) 258-6004

Drawing Title	Project Title	Project Number	
FIRST FLOOR EQUIPMENT PLAN	111 EXPAND URGENT CARE	695-402	Office of Facilities Management
Approved: Project Director	Location: VA Medical Center, Milwaukee, WI	Building Number 111	
	Date: January 28th, 2016 / Checked By: / Drawn By: KAB	Drawing Number A901	Department of Veterans Affairs

VA FORM 08-6231, OCT 1978

EQUIPMENT SCHEDULE

EQUIP. IDEN.	QUANTITY PER ROOM	QUANTITY TOTAL	NAME/ MANUFACTURER	MODEL NO.	ITEM DESCRIPTION	FURNISHED BY:	INSTALLED BY:	EQUIPMENT SCHEDULE REMARKS
ED/UC RECEPTION (ROOM NO. 1114A)								
C1	2	2	Computer		Reception desktop microprocessing computer. The unit shall consist of a central processing mini tower, flat panel monitor, keyboard and mouse.	VA	VA	
CR1	2	2	Chair		Swivel chair with five (5) caster swivel base and arms.	VA	VA	
MF1	2	2	Metal File		Metal file, lockable pedestal	VA	CONTRACTOR	
PR1	1	1	Printer/Copier/Fax machine		Printer/copier/fax, computer system	VA	VA	Verify size
WB1	1	1	Waste Basket		Waste Basket, step-on type, 12" dia.	VA	VA	
WS1	1	1	Work Station		Work Station, reception desk, modular	CONTRACTOR	CONTRACTOR	See Furniture Drawings
STAFF WORKROOM (ROOM NO. 1152)								
MON4	2	2	Monitor		Wall mounted monitors with critical power, (2) data ports, (2) cat 5E cables at each monitor	VA	VA	
PATIENT ADVOCATE (ROOM NOS. 1312A & 1312B)								
BC	1	2	Bookcase		Bookcase, sectional, each section 33"W x 13"D x 75"H with 10" base	VA	VA	
C4	1	2	Computer		Office desktop microprocessing computer. The unit shall consist of a central processing mini tower, flat panel monitor, keyboard and mouse.	VA	VA	
CH	2	4	Coat Hook		Wall mounted stainless steel coat hooks	VA	CONTRACTOR	
CL	1	2	Clock		Clock, atomic, battery operated	VA	VA	
CR1	1	2	Chair		Swivel chair with five (5) caster swivel base and arms.	VA	VA	
CR4	2	4	Chair		Chair, straight, armless	VA	VA	
MF1	1	2	Pedestal File		Metal file, lockable pedestal	VA	VA	
WB1	1	2	Waste Basket		Waste Basket, step-on type, 12" D	VA	VA	
WS8	1	2	Work Station		Modular, 72" x 72" w/ under cabinet keyboard tray, overhead storage, & wall hanger strips	VA	CONTRACTOR	
TEAM STATION 1 (ROOM NO. 1365)								
C2	4	4	Computer		Team Station desktop microprocessing computer. The unit shall consist of a central processing mini tower, flat panel monitor, keyboard and mouse.	VA	VA	3 seated stations, 1 standing station
CR1	3	3	Chair		Swivel chair with five (5) caster swivel base and arms	VA	VA	Mid-range stool w/ arms, footrest
CT1	4	4	Medical Cart / Waterloo	JTGEA-3669	Medical Cart, aluminum, 4 drawer, electronic locking, 23"W x 24.5"D x 42"H	VA	VA	
MF1	2	2	Metal File		Metal file, under cabinet	VA	VA	
MON3	2	2	Monitor		Desktop monitors with critical power, (2) data ports, (2) cat 5E cables at each monitor	VA	VA	
PR2	1	1	Printer		Printer, computer system	VA	VA	
PTB	1	1	Patient Tracking Board		Patient Tracking Board, ceiling mounted	VA	CONTRACTOR	Verify size and location
WB1	2	2	Waste Basket		Waste Basket, step-on type, 12" dia.	VA	VA	
WS2	3	3	Work Station		Work Station, modular, w/ 24" x 48" counterop & under counter keyboard tray	CONTRACTOR	CONTRACTOR	See Furniture Drawings
WS3	1	1	Work Station		Work Station, modular, w/ 16 " x 48" counterop & under counter keyboard tray	CONTRACTOR	CONTRACTOR	See Furniture Drawings
WS4	2	2	Work Station		Work Station, modular, w/ 30 " x 60" counterop	CONTRACTOR	CONTRACTOR	See Furniture Drawings
TEAM STATION 2 (ROOM NO. 1366)								
C2	9	9	Computer		Team Station desktop microprocessing computer. The unit shall consist of a central processing mini tower, flat panel monitor, keyboard and mouse.	VA	VA	6 seated stations, 3 standing station
CL	1	1	Clock		Clock, atomic, battery operated	VA	VA	VA to confirm location - pending
CR1	6	6	Chair		Swivel chair with five (5) caster swivel base, armed	VA	VA	Mid-range stool w/ arms, footrest
MF1	2	2	Metal File		Metal file, under cabinet	VA	VA	
WB1	2	2	Waste Basket		Waste Basket, step-on type, 12" dia.	VA	VA	
WS2	6	6	Work Station		Work Station, modular, w/ 24" x 48" counterop & under counter keyboard tray	CONTRACTOR	CONTRACTOR	See Furniture Drawings
WS3	3	3	Work Station		Work Station, modular, w/ 16 " x 48" counterop & under counter keyboard tray	CONTRACTOR	CONTRACTOR	See Furniture Drawings
TEAM STATION 3 (ROOM NO. 1372)								
C2	3	3	Computer		Nurse Station desktop microprocessing computer. The unit shall consist of a central processing mini tower, flat panel monitor, keyboard and mouse.	VA	VA	3 seated stations, 1 standing station
CL	1	1	Clock		Clock, atomic, battery operated	VA	VA	VA to confirm location - pending
CR1	3	3	Chair		Swivel chair with five (5) caster swivel base, armed	VA	VA	Mid-range stool w/ arms, footrest
CT1	4	4	Medical Cart / Waterloo	JTGEA-3669	Medical Cart, aluminum, 4 drawer, electronic locking, 23"W x 24.5"D x 42"H	VA	VA	
MF1	2	2	Metal File		Metal file, under cabinet	VA	VA	
MON2	1	1	Central Station w/ 2 Monitors / GE Healthcare	MP100, CIC Pro	Central station, clinical information center (CIC) w/ server, 2 monitors, 1 keyboard, 1 mouse, 1 printer, 2 speakers	VA	VA	Desktop unit
PR2	1	1	Printer		Printer, computer system	VA	VA	
PTB	1	1	Patient Tracking Board		Patient Tracking Board, ceiling mounted	VA	CONTRACTOR	Verify size and location
WB1	2	2	Waste Basket		Waste Basket, step-on type, 12" dia.	VA	VA	
WS2	3	3	Work Station		Work Station, modular, w/ 24" x 48" counterop & under counter keyboard tray	CONTRACTOR	CONTRACTOR	See Furniture Drawings
WS3	1	1	Work Station		Work Station, modular, w/ 16 " x 48" counterop & under counter keyboard tray	CONTRACTOR	CONTRACTOR	See Furniture Drawings
WS4	2	2	Work Station		Work Station, modular, w/ 30 " x 60" counterop	CONTRACTOR	CONTRACTOR	See Furniture Drawings
UC EXAM ROOMS 1, 2, 3, 6, 7, 8, 9, 10 & 11 (ROOM NOS. 1366, 1367, 1368, 1375, 1376. 1377, 1378, 1386 & 1388)								
CC1	1	9	Cubicle Curtain Track Rail Support System w/ Architex Speed fabric	RX-6001	Cubicle curtain track rail support system with Architex Speed fabric @ curtains	CONTRACTOR	CONTRACTOR	
CH	2	18	Coat Hooks		Wall mounted stainless steel coat hooks	VA	CONTRACTOR	
CL	1	9	Clock		Clock, atomic, battery operated	VA	VA	
CR2	2	16	Chair		Chair, straight, w/ arms	VA	VA	Provide (1) chair at 1386 & 1388.
EL	1	9	Examination Light		Examination light, wall mounted	VA	VA	
ET	1	9	Examination Table	Stryker	Examination table, padded, adjustable top, motorized, approx. 74"L x 21"W x 30"H	VA	VA	
FW	1	9	Footwall	Herman Miller	Compass System Footwall with integrated sink and storage unit, 51"L x 20"D	CONTRACTOR	CONTRACTOR	See Furniture Drawings
GBD	1	9	Glass Board		Glass Board, dry erase, wall mounted, 48"W x 36"H	VA	CONTRACTOR	
GL	1	9	Glove dispenser		Triple glove box holder, wall mounted, stainless steel for horizontal or vertical mounting	VA	CONTRACTOR	Include face shield and ieye protector holder.
HW	1	9	Headwall	Herman Miller	Compass System Headwall, 78"W x 72"H	CONTRACTOR	CONTRACTOR	See Furniture Drawings
INF1	1	9	Infusion Controller / CareFusion	Alaris 8015	PC Unit for user interface w/ IV administration	VA	VA	Mounted on pole
INF2	1	9	Infusion Pumps / CareFusion	Alaris 8100	Infusion pump module	VA	VA	
MON1	1	9	Monitor / GE Healthcare	Carescapes B650	Monitor, patient data, wall mounted with GE Transport Pro hardware	VA	CONTRACTOR	Verify mounting hardware
OPH	1	9	Ophthalmoscope / Welch Allyn	767	Ophthalmoscope/Otoscope, wall mounted	VA	CONTRACTOR	
PDM	1	9	Patient Data Module / GE	PDM	Patient Data Module, verify docking type	VA	VA	
PL	1	9	Patient Lift / Guldmann	GH2 HD hoist	Patient Lift System with Guldmann rails and hoist	CONTRACTOR	CONTRACTOR	
PTD1	1	9	Paper Towel Dispenser / Georgia Pacific	enMotion 59462	Dispenser, paper towel, surface mounted, touchless, 14.8"W x 9.75"D x 16.75"H	VA	CONTRACTOR	
SD	1	9	Soap Dispenser / Steris	SDS	Dispenser, soap, liquid, wall mounted, 5.5"W x D x 11.25"H	VA	CONTRACTOR	
SH	1	9	Sharps Container / BD Medical	Recycleen - Large	Sharps container, wall mounted	VA	CONTRACTOR	
ST	1	9	Stool		Stool, examining	VA	VA	
THM	1	9	Thermometer / Welch Allyn	SureTemp Plus 690	Thermometer, electronic, 8.46"L x 3.18"W x 2.43" D	VA	VA	Wall mounted
TV	1	9	Television		Television with wall mounting bracket	VA	VA	Corner mount above door
WB1	1	9	Waste Basket		Waste Basket, step-on type, 12" D	VA	VA	
MENTAL HEALTH EXAM ROOMS 4 & 5 (ROOM NOS. 1369 & 1373)								
CR3	1	2	Chair		Chair with fold-down writing surface	VA	VA	Locate outside of room
ET	1	2	Examination Table	Stryker	Examination table, padded, adjustable top, motorized, approx. 74"L x 21"W x 30"H	VA	VA	
MON1	1	2	Monitor / GE Healthcare	Carescapes B650	Monitor, patient data, mobile unit with GE Transport Pro	VA	CONTRACTOR	Verify mounting hardware
ST	1	2	Stool		Stool, examining	VA	VA	VA to confirm
MEDICATION (ROOM NO. 1370)								
ADU1	1	1	Auto Dispensing Unit / PYXIS	MedStation 4000	6-drawer automated medication dispensing unit, secure, approx. 23"W x 27"D x 55"H	VA	VA	Emergency power & data required
ADU2	1	1	Auto Dispensing Unit / PYXIS	MedStation 4000	1/2 height column auxiliary medication dispensing unit, 2-dr. secure, approx. 30"W x 28"D x 43"H	VA	VA	Emergency power & data required
PTD1	1	1	Paper Towel Dispenser / Georgia Pacific	enMotion 59462	Dispenser, paper towel, surface mounted, touchless, 14.8"W x 9.75"D x 16.75"H	VA	CONTRACTOR	
REF1	1	1	Refrigerator		Refrigerator unit, under cabinet, 23.75"W x 26.25"D x 33.5"H	VA	VA	Ref. data is connected to main Pyxis
SD	1	1	Soap Dispenser / Steris	SDS	Dispenser, soap, liquid, wall mounted, 5.5"W x D x 11.25"H	VA	CONTRACTOR	
SH	1	1	Sharps Container / BD Medical	Recycleen - Large	Sharps container, wall mounted	VA	CONTRACTOR	
WB1	1	1	Waste Basket		Waste Basket, step-on type, 12" D	VA	VA	
WS5	1	1	Work Station		Work Station, modular, with 24" x 66" countertop & integral sink	CONTRACTOR	CONTRACTOR	See Furniture Drawings
MENTAL HEALTH TOILET ROOM (ROOM NO. 1371)								
GB1	1	1	Grab Bar		Grab Bar, security type, 42"L	CONTRACTOR	CONTRACTOR	
GB2	1	1	Grab Bar		Grab Bar, security type, 36"L	CONTRACTOR	CONTRACTOR	
PTD2	1	1	Paper Towel Dispenser		Dispenser, recessed paper towel and disposal combination unit	VA	CONTRACTOR	
SD	1	1	Soap Dispenser / Steris	SDS	Dispenser, soap, liquid, wall mounted, 5.5"W x D x 11.25"H, security type	VA	CONTRACTOR	
TPD	1	1	Toilet Paper Dispenser / Georgia Pacific	59012	Dispenser, toilet tissue, jumbo, 13.69"W x 5.75"D x 14.29"H, security type	VA	CONTRACTOR	
NOURISHMENT STATION (ROOM NO. 1374)								
ICE	1	1	Ice Maker		Ice maker, flaked, with dispenser. (Verify under cabinet)	CONTRACTOR	CONTRACTOR	Verify size
PTD1	1	1	Paper Towel Dispenser / Georgia Pacific	enMotion 59462	Dispenser, paper towel, surface mounted, touchless, 14.8"W x 9.75"D x 16.75"H	VA	CONTRACTOR	
REF2	1	1	Refrigerator		Refrigerator/freezer unit, under cabinet	VA	VA	Verify size
SD	1	1	Soap Dispenser / Steris	SDS	Dispenser, soap, liquid, wall mounted, 5.5"W x D x 11.25"H	VA	CONTRACTOR	
WB2	1	1	Waste Basket		Waste Basket, step-on type, rectangular, steel, 24 gal. capacity	VA	VA	
SOILED UTILITY (ROOM NO. 1379)								
CT2	1	1	Utility Cart		Utility Cart, corrosion resisting steel, 36"W x 18"D x 30"H	VA	VA	
CT3	1	1	Linen Cart		Linen cart, soiled	VA	VA	
PTD1	1	1	Paper Towel Dispenser / Georgia Pacific	enMotion 59462	Dispenser, paper towel, surface mounted, touchless, 14.8"W x 9.75"D x 16.75"H	VA	CONTRACTOR	
SD	1	1	Soap Dispenser / Steris	SDS	Dispenser, soap, liquid, wall mounted, 5.5"W x D x 11.25"H	VA	CONTRACTOR	
WB1	1	1	Waste Basket		Waste Basket, step-on type, 12" D	VA	VA	
STAFF WORKROOM (ROOM NO. 1380)								
C3	5	5	Computer		Work Room desktop microprocessing computer. The unit shall consist of a central processing mini tower, flat panel monitor, keyboard and mouse.	VA	VA	
CL	1	1	Clock		Clock, atomic, battery operated	VA	VA	
CR1	5	5	Chair		Swivel chair with five (5) caster swivel base and arms.	VA	VA	
MON4	2	2	Monitor		Wall mounted monitors with critical power, (2) data ports, (2) cat 5E cables at each monitor	VA	VA	
MWB	1	1	Magnetic White Board		Magnetic White Board, wall mounted.	VA	CONTRACTOR	Verify size.
PR1	1	1	Printer/Copier/Fax machine		Printer/copier/fax, computer system	VA	VA	
WB1	2	2	Waste Basket		Waste Basket, step-on type, 12" D	VA	VA	
WS6	`	2	Work Station		Work Station, modular, 60"L x 24"D x 30"H	CONTRACTOR	CONTRACTOR	See Furniture Drawings
WS7	3	3	Work Station		Work Station, modular, 48"L x 24"D x 30"H	CONTRACTOR	CONTRACTOR	See Furniture Drawings
TOILET ROOMS (ROOM NOS. 1381,1386A, 1388A, 1389)								
CH	1	4	Coat Hook		Wall mounted stainless steel coat hook	VA	CONTRACTOR	
GB3	1	4	Grab Bar		Grab Bar, 42"L	CONTRACTOR	CONTRACTOR	
GB4	1	4	Grab Bar		Grab Bar, 36"L	CONTRACTOR	CONTRACTOR	
MIR	1	4	Mirror		Mirror, 24" x 36"	CONTRACTOR	CONTRACTOR	
PTD1	1	4	Paper Towel Dispenser / Georgia Pacific	enMotion 59462	Dispenser, paper towel, surface mounted, touchless, 14.8"W x 9.75"D x 16.75"H	VA	CONTRACTOR	
SD	1	4	Soap Dispenser / Steris	SDS	Dispenser, soap, liquid, wall mounted, 5.5"W x D x 11.25"H	VA	CONTRACTOR	
TPD	1	4	Toilet Paper Dispenser / Georgia Pacific	59012	Dispenser, toilet tissue, jumbo, 13.69"W x 5.75"D x 14.29"H	VA	CONTRACTOR	
WB1	1	4	Waste Basket		Waste Basket, step-on type, 12" D	VA	VA	
HOUSEKEEPING AIDS CLOSET (HAC) (ROOM NO. 1382HC)								
CT5	1	1	Supply Cart		Supply cart	VA	VA	Verify size
MR	1	1	Mop Rack		Mop Rack, wall mounted	CONTRACTOR	CONTRACTOR	
PTD1	1	1	Paper Towel Dispenser / Georgia Pacific	enMotion 59462	Dispenser, paper towel, surface mounted, touchless, 14.8"W x 9.75"D x 16.75"H	VA	CONTRACTOR	
SD	1	1	Soap Dispenser / Steris	SDS	Dispenser, soap, liquid, wall mounted, 5.5"W x D x 11.25"H	VA	CONTRACTOR	
SHF	1	1	Shelving		Shelving, wall hung, corrosion resistant steel, 2 fixed shelves, 2 doors with locks, 48"L x 12"D x 36"H	CONTRACTOR	CONTRACTOR	Mount at 60" A.F.F.
VAC	1	1	Vacuum Cleaner		Vacuum Cleaner, battery powered	VA	VA	
OFFICES (ROOM NOS. 1383 & 1383B)								
BC	1	2	Bookcase		Bookcase, sectional, each section 33"W x 13"D x 75"H with 10" base	VA	VA	
C4	1	2	Computer		Office desktop microprocessing computer. The unit shall consist of a central processing mini tower, flat panel monitor, keyboard and mouse.	VA	VA	
CH	2	4	Coat Hook		Wall mounted stainless steel coat hookS	VA	CONTRACTOR	
CL	1	2	Clock		Clock, atomic, battery operated	VA	VA	
CR1	1	2	Chair		Swivel chair with five (5) caster swivel base and arms.	VA	VA	
CR4	2	4	Chair		Chair, straight, armless	VA	VA	
MF1	1	2	Pedestal File		Metal file, lockable pedestal	VA	VA	
WB1	1	2	Waste Basket		Waste Basket, step-on type, 12" D	VA	VA	
WS8	1	2	Work Station		Modular, 72" x 72" w/ under cabinet keyboard tray, overhead storage, & wall hanger strips	VA	CONTRACTOR	See Furniture Drawings
OPEN OFFICE (ROOM NO. 1383A)								
BC	1	1	Bookcase		Bookcase, sectional, each section 33"W x 13"D x 75"H with 10" base	VA	VA	
C4	3	3	Computer		Work Room desktop microprocessing computer. The unit shall consist of a central processing mini tower, flat panel monitor, keyboard and mouse.	VA	VA	
CH	3	3	Coat Hook		Wall mounted stainless steel coat hooks	VA	CONTRACTOR	
CL	1	1	Clock		Clock, atomic, battery operated	VA	VA	
CR1	3	3	Chair		Swivel chair with five (5) caster swivel base and arms.	VA	VA	
MF1	3	3	Pedestal File		Metal file, lockable pedestal	VA	VA	
WB1	3	3	Waste Basket		Waste Basket, step-on type, 12" D	VA	VA	
WS8	3	3	Work Station		Modular, 72" x 72" w/ under cabinet keyboard tray, overhead storage, & wall hanger strips	VA	CONTRACTOR	See Furniture Drawings
CLEAN SUPPLY (ROOM NO. 1384)								
ADU3	2	2	Automated Dispensing Unit		Automated Storage Dispensing Unit 27"W x 25"D x 78"H	VA	VA	
CT6	1	1	Supply Cart		Supply cart, mobile, with adjustable shelves, 36"W x 27D" x 38"H	VA	VA	
SHF3	1	1	Shelving		Modular storage, mobile, steel, rod shelves, open style w/ 5 adjustable shelves. 60"W x 18"D x 74"H	VA	VA	
ANTE ROOM (ROOM NO. 1387)								
ST	4	4	Storage Cabinet		Storage cabinets	CONTRACTOR	CONTRACTOR	See Furniture Drawing
CONSULT/DISCHARGE (ROOM NO. 1390)								
CL	1	1	Clock		Clock, atomic, battery operated	VA	VA	
CR4	4	4	Chair		Chair, straight, armless	VA	VA	
PR3	1	1	Printer		Printer, floor model	VA	VA	
TA1	1	1	Table		Table, round, 4'-0" Dia.	VA	VA	
WB1	1	1	Waste Basket		Waste Basket, step-on type, 12" D	VA	VA	
WAITING ROOM (ROOM NO. 1391)								
CL	1	1	Clock		Clock, atomic, battery operated	VA	VA	
CR4	8	8	Chair		Chair, straight, with arms	VA	VA	
MAG	1	1	Magazine & Literature Rack		Magazine & Literature Rack, wall mounted	VA	CONTRACTOR	
TV	1	1	Television		Television with wall mounting bracket	VA	VA	Mount center of TV @ 6'-6"
CORRIDOR (ROOM NO. C1AS20)								
BW	1	1	Blanket Warmer / MAC Medical	SWC72	Single Chamber Blanket Warmer, 30"W x 26.5"D x 74.5"H	VA	VA	120V, 7.5 amp, 50/60 HZ
CORRIDOR (ROOM NO. C1AS22)								
CCT	1	1	Crash Cart / Waterloo	UXRLA-333669	Crash Cart, deluxe, 6-drawer, aluminum, 31.5"W x 24.25"D x 44.75"H	VA	VA	Located in alcove
DF	1	1	Defibrillator / Physio Control	Lifepak 20e	Defibrillator/Monitor, 10.3"W x 10.3"D x 8.4"H	VA	VA	Located on Crash Cart
ASP	1	1	Aspirator / SSCOR	AE6975 Duet	Aspirator, AC with battery back-up, 17"W x 5.25"D x 9"H	VA	VA	Located on Crash Cart

Revisions:	Date

Department of Veterans Affairs
Medical Center
5000 W. National Avenue
Milwaukee, WI

KEY PLAN:

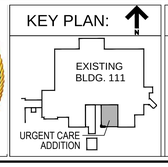

CONSULTANTS:

PCG DIGNITY FIELD SERVICES
THE SIGMA GROUP Single Source. Sound Solutions.
R.A.Smith National
Lerdahl

PROJECT LEADER:

Chequamegon BAY GROUP, INC.
309 N. WATER ST.
SUITE 650
MILWAUKEE, WI 53202
PHONE: (414) 258-6004

Drawing Title: EQUIPMENT SCHEDULE	Project Title: 111 EXPAND URGENT CARE	Project Number: 695-402	FULLY SPRINKLERED BID DOCUMENTS
		Building Number: 111	Office of Facilities Management
Approved: Project Director	Location: VA Medical Center, Milwaukee, WI	Drawing Number: A902	Department of Veterans Affairs
	Date: January 28th, 2016 / Checked By: / Drawn By: KAB		

VA FORM 08-6231, OCT 1978

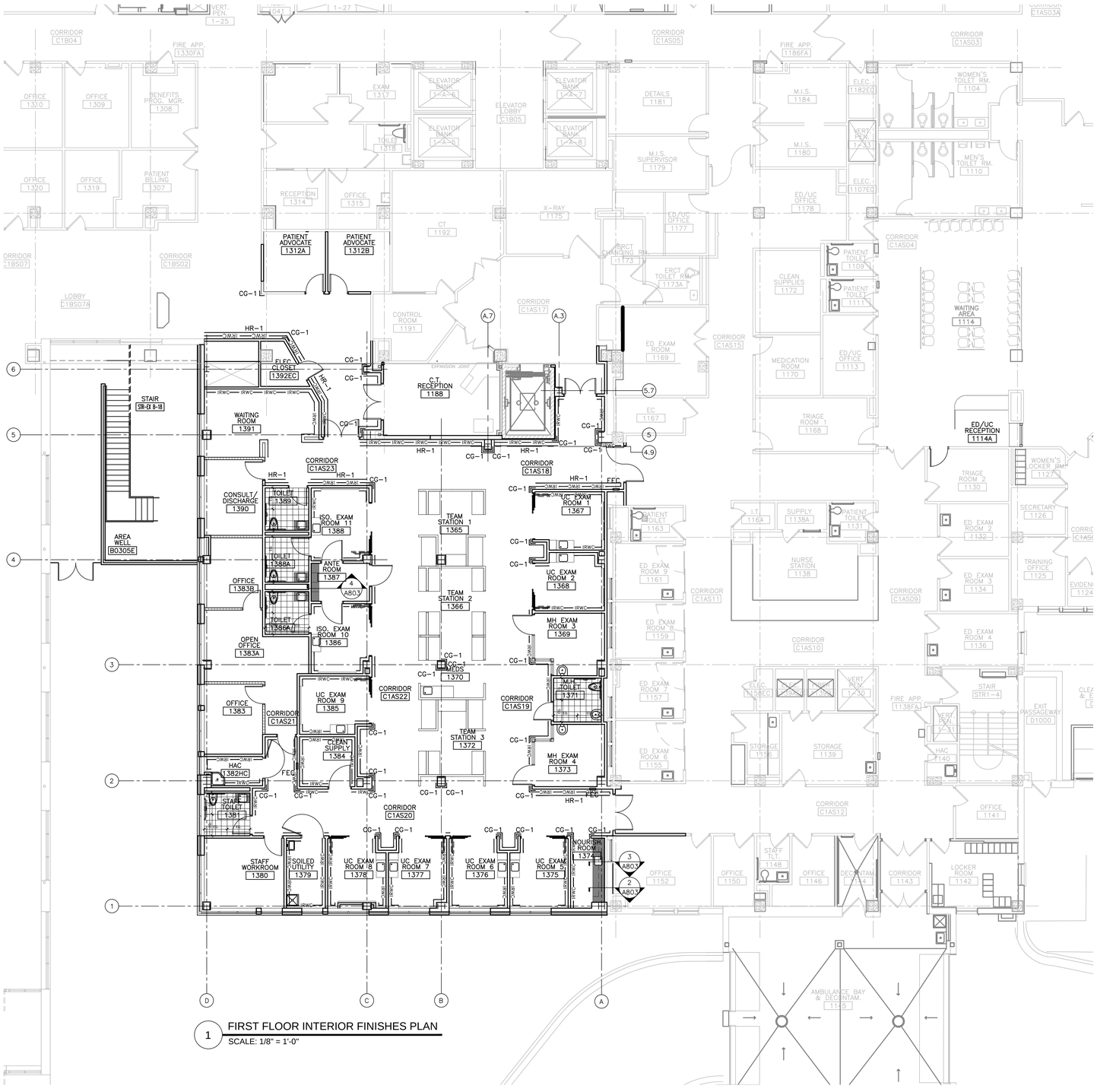

1 FIRST FLOOR INTERIOR FINISHES PLAN
SCALE: 1/8" = 1'-0"

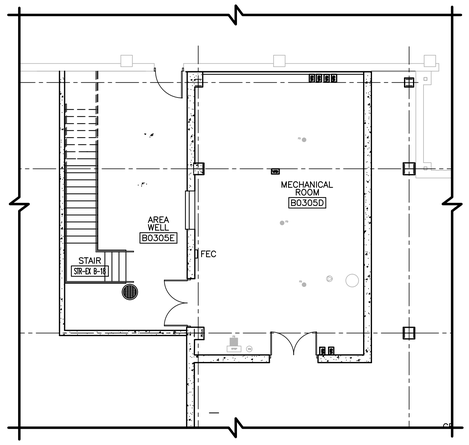

2 BASEMENT INTERIOR FINISHES PLAN
SCALE: 1/8" = 1'-0"

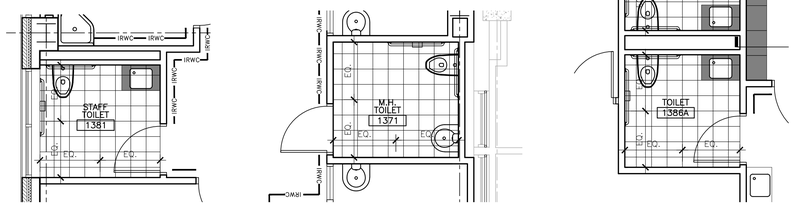

3 TOILET ROOM FLOOR PATTERN PLANS
SCALE: 1/4" = 1'-0"

FLOOR FINISH NOTES:

- SEE SPECIFICATIONS FOR MATERIALS SPECIFICATIONS & REQUIREMENTS.
- WALL CORNER GUARDS (CG) TO BE PROVIDED AT ALL EXPOSED CORNERS OF NEW OR EXISTING GYPSUM BOARD WALLS UNLESS NOTED OTHERWISE.
- ALL NEW IMPACT RESISTANT WALL COVERING (IRWC) TO BE 4'–0" HIGH. SEE SPECIFICATIONS FOR ADDITIONAL INFORMATION.
- PROVIDE CONTINUOUS CAULK JOINT AROUND ALL NEW & EXISTING DOOR & WINDOW OPENINGS, AT ALL NEW & EXISTING MEP PENETRATIONS, & ALL LOCATIONS WHERE DISSIMILAR MATERIALS MEET. TYPICAL OF ALL FLOOR, WALL, & CEILING LOCATIONS.
- CAULK ALL IRWC & CG SEAMS. TYPICAL OF ALL LOCATIONS.
- ALL FLOOR FINISH TRANSITIONS MUST BE SMOOTH & LEVEL FOR WHEELCHAIR ACCESS & MUST MEET ADA ACCESSIBILITY REQUIREMENTS.
- PROVIDE METAL SCHLUTER TRANSITION STRIPS ADJACENT TO ALL PORCELAIN TILE (CT–2) FLOOR FINISHES.

  PROVIDE VINYL TRANSITION STRIPS AT ALL OTHER DIFFERENTIATING FLOOR FINISH LOCATIONS. FINAL STYLE & FINISH TO BE APPROVED BY THE VA.

FLOOR FINISH LEGEND:

	CASEWORK – SEE DETAILS.
L CG–1	48" (h) WALL CORNER GUARD (SEE SPECIFICATIONS)
WG–1	7" (h) WALL GUARD (SEE SPECIFICATIONS)
IRWC	HIGH IMPACT RESISTANT WALL COVERING (SEE SPECIFICATIONS)

FULLY SPRINKLERED
BID DOCUMENTS

Revisions:	Date

Department of Veterans Affairs
Medical Center
5000 W. National Avenue
Milwaukee, WI

KEY PLAN:
EXISTING BLDG. 111
URGENT CARE ADDITION

CONSULTANTS:
PCG
R.A. Smith National
THE SIGMA GROUP
Lerdahl

PROJECT LEADER:
Chequamegon BAY GROUP, INC.
309 N. WATER ST.
SUITE 650
MILWAUKEE, WI 53202
PHONE: (414) 258-6004

Drawing Title	INTERIOR FINISH PLANS & SCHEDULE
Project Title	111 EXPAND URGENT CARE
Project Number	695-402
Building Number	111
Approved: Project Director	
Location:	VA Medical Center, Milwaukee, WI
Date	January 28th, 2016
Checked By:	
Drawn By:	KAB
Drawing Number	A903

Office of Facilities Management
Department of Veterans Affairs

VA FORM 08–6231, OCT 1978

INTERIOR FINISH MATERIALS SCHEDULE

CODE	MATERIAL	DESCRIPTION	NAME & NUMBER	MANUFACTURER
INTERIOR ARCHITECTURAL WOODWORK - DIVISION 6				
PL-1	PLASTIC LAMINATE	TOILET RM, NOURISHMENT RM - CASEWORK	3969 SHOJI SCREEN, MATTE FINISH	FORMICA
PL-2	PLASTIC LAMINATE	HAC ADJUSTABLE SHELVES	4876-38 SHEER MESH	FORMICA
PL-3	PLASTIC LAMINATE	ANTE ROOM CABINETRY	VALENCIA TEAK, WT0003PV (POLISHED VELVET)	NEVAMAR
				NEVAMAR
SS-1	SOLID SURFACE	TOILET RM, NOURISHMENT RM - COUNTERTOP	COTTAGE LANE	DUPONT - CORIAN
SS-2	SOLID SURFACE	WINDOW STOOLS, LOW WALL CAP	TUMBLEWEED	DUPONT - CORIAN
				DUPONT - CORIAN
TILE - DIVISION 9				
CT-1	CERAMIC TILE	TOILET ROOM - WALL TILE	COLOR COLLECTION: U278 MATTE BONE, 6" X 6", GROUP 0	CHILDCREST/US CERAMIC CO.
CT-2	PORCELAIN TILE	TOILET ROOM - FLOOR TILE	ARGENT: A1404 COWBOY UP, 12" X 12"	CROSSVILLE
CT-3	CERAMIC TILE	TOILET ROOM - COVE BASE	COLOR COLLECTION: U278 MATTE BONE, 6" X 6", GROUP 0, AT3610	CHILDCREST/US CERAMIC CO.
CT-4	CERAMIC TILE	TOILET ROOM - BULLNOSE	COLOR COLLECTION: U278 MATTE BONE, 3" X 10", GROUP 0, S4310	CHILDCREST/US CERAMIC CO.
GR-1	GROUT	GROUT FOR WALL TILE	TBD	CUSTOM GROUT SOLUTIONS
GR-2	GROUT	GROUT FOR FLOOR TILE	TBD	CUSTOM GROUT SOLUTIONS
ACOUSTICAL CEILING - DIVISION 9				
AT-1	ACOUSTICAL CEILING		#1774 DUNE, WHITE, 24" x 24" x 5/8"; ANGLED TEGULAR PANEL W/ PRELUDE 15/16" EXPOSED TEE GRID, WHITE	ARMSTRONG
AT-2	ACOUSTICAL CEILING	SOILED UTILITY, ISOLATION ROOMS, ANTE ROOM	#1937 ULTIMA HEALTH ZONE, WHITE, 24" x 24" x 5/8"; ANGLED TEGULAR PANEL W/ PRELUDE 15/16" EXPOSED TEE GRID, WHITE	ARMSTRONG
RESILIENT FLOORING - DIVISION 9				
RB-1	RUBBER FLOORING	TEAM STATIONS, MED ROOM	NORAMENT SATURA, 5103 MERCURY, 3.5 MM	NORA SYSTEMS, INC.
RB-2	RUBBER FLOORING	CORRIDOR	NORAMENT SATURA, 5102 GRUS, 3.5 MM	NORA SYSTEMS, INC.
RB-3	RUBBER FLOORING	CORRIDOR - ACCENT	NORAMENT SATURA, 5120 JUPITER, 3.5 MM	NORA SYSTEMS, INC.
RB-4	RUBBER FLOORING	CORRIDOR	NORAMENT SATURA, 5101 ANDROMEDA, 3.5 MM	NORA SYSTEMS, INC.
WS-1	WELDED SEAM FLOORING	EXAM ROOMS, WAITING ROOM	REALITIES, MAPLE GROVE - 5622 SADDLE, 12' WIDE	MANNINGTON
LVT	LUXURY VINYL TILE	SOILED UTILITY, CLEAN SUPPLY	MODERN STONE - PORTO CMS 0604. EMBOSS: "QU", EDGE DETAIL "SE", 18" x 18"	TANDUS CENTIVA
VB-1	VINYL BASE		63 BURNT UMBER, 4" HIGH	JOHNSONITE
VB-2	VINYL BASE	USED WITH WS-1	47 BROWN, 4" HIGH	JOHNSONITE
CARPET - DIVISION 9				
CPT-1	CARPET TILE, 24" x 24"	OFFICES, STAFF WORKROOM	GT309 TRANQUIL BEAUTY, 861 TRADITION, MONOLITHIC STEPPING INSTALLATION	MOHAWK
PAINTING / STAINING - DIVISION 9				
P-1	PAINT		SW 7564 POLAR BEAR	SHERWIN WILLIAMS
P-2	PAINT		SW 6340 BAKED CLAY	SHERWIN WILLIAMS
P-3	PAINT		SW 6150 UNIVERSAL KHAKI	SHERWIN WILLIAMS
P-4	PAINT		SW 7051 ANALYTICAL GRAY	SHERWIN WILLIAMS
P-5	PAINT		SW 7532 URBAN PUTTY	SHERWIN WILLIAMS
P-6	PAINT		SW 7508 TAVERN TAUPE	SHERWIN WILLIAMS
P-7	PAINT		SW 7511 NATURAL CHOICE	SHERWIN WILLIAMS
P-8	PAINT	GYP BD CEILINGS	SW 7005 PURE WHITE	SHERWIN WILLIAMS
EPY-1	EPOXY SEALER	MECHANICAL ROOM, HAC, ELEC CLOSET	TBD	TBD
CUBICLE CURTAINS - DIVISION 10				
CC-1	CUBICLE CURTAIN	EXAM ROOMS (NOT MH EXAM ROOMS)	RX-6001, COLOR TBD	ARCHITEX
WALL PROTECTION - DIVISION 10				
CG-1	CORNER GUARD 96" H		168BN BLUNOSE SURFACE MOUNT, 2" WING, 0111 EGGSHELL	INPRO CORPORATION
HR-1	HANDRAIL		800, COLOR 0111 EGGSHELL	INPRO CORPORATION
WP-1	WALL PROTECTION	SOILED UTILITY, HAC, CLEAN SUPPLY	RIGID VINYL WALL PROTECTION, 40610 - .060 THICK, 4x10 Sheet, 4' H WAINSCOT, 0111 EGGSHELL	INPRO CORPORATION
3-FORM VARIA ECORESIN - FRAMED BACK-LIT KIT				
3-FORM	3-FORM BACK-LIT WALL BOX		PRODUCT: # 300.32.01 "READY TO GO KIT" BACK-LIT W/ LED LIGHTING INTEGRAL FRAME: ALUMINUM TRIM, CLEAR ANODIZED FINISH WALLBOX SIZE: 36"W X 24"H DECORATIVE PANEL THICKNESS 1/4" (6.3 MM) PATTERN: TBD DECORATIVE PANEL FRONT FINISH: TBD DECORATIVE PANEL BACK FINISH: TBD DECORATIVE PANEL BACKGROUND COLOR: TBD **NOTE:** (10) LIGHTBOXES TO BE PROVIDED. SEE FLOOR PLAN FOR LOCATIONS.	3-FORM

ROOM FINISH SCHEDULE

ROOM NO.	ROOM NAME	FLOOR	BASE	WALLS NORTH	WALLS EAST	WALLS SOUTH	WALLS WEST	CEILING	TYPE	NOTES
BASEMENT										
B0305D	MECHANICAL ROOM	EPY-1	VB-1	P-1	P-1	P-1	P-1	EXPOSED	-	
FIRST FLOOR										
1114A	ED/UC RECEPTION	EXISTING	MATCH EXIST.	-	MATCH EXIST.	-	-	EXISTING	EXISTING	SEE NOTE 15
1188	C.T. RECEPTION	MATCH EXIST.	MATCH EXIST.	MATCH EXIST.	MATCH EXIST.	MATCH EXIST.	MATCH EXIST.	MATCH EXIST.	MATCH EXIST.	SEE NOTE 16
1312A	PATIENT ADVOCATE	CP-1	VB-1	P-3	P-3	P-3	P-3	SUSP	AT-1	
1312B	PATIENT ADVOCATE	CP-1	VB-1	P-3	P-3	P-3	P-3	SUSP	AT-1	
1365	TEAM STATION 1	RB-1	VB-1	-	-	-	-	GWB/SUSP	P-6/AT-1	SEE NOTE 1, 2, 11
1366	TEAM STATION 2	RB-1	VB-1	-	-	-	-	GWB/SUSP	P-6/AT-1	SEE NOTE 1, 2, 11
1367	UC EXAM ROOM 1	WS-1	VB-2	WP-1/P-1	WP-1/P-3	WP-1/P-1	P-1	SUSP	AT-1	SEE NOTE 5, 6
1368	UC EXAM ROOM 2	WS-1	VB-2	WP-1/P-1	WP-1/P-3	WP-1/P-1	P-1	SUSP	AT-1	SEE NOTE 5, 6
1369	MH EXAM ROOM 3	WS-1	VB-2	P-3	P-1	P-1	P-1	GWB	P-8	
1370	MEDICATION	RB-1	VB-1	-	-	-	-	SUSP	AT-1	SEE NOTE 1
1371	MH TOILET	CT-2	CT-3	P-7	P-7	P-7	P-7	GWB	P-8	
1372	TEAM STATION 3	RB-1	VB-1	-	-	-	-	GWB/SUSP	P-6/AT-1	SEE NOTE 1, 2, 11
1373	MH EXAM ROOM 4	WS-1	VB-2	P-1	P-1	P-3	P-1	GWB	P-8	
1374	NOURISHMENT STATION	RB-1	VB-1	P-7	P-7	P-7	WP-1/P-7	SUSP	AT-1	SEE NOTE 4
1375	UC EXAM ROOM 5	WS-1	VB-2	P-1	WP-1/P-1	WP-1/P-3	WP-1/P-1	SUSP	AT-1	SEE NOTE 5, 6
1376	UC EXAM ROOM 6	WS-1	VB-2	P-1	WP-1/P-1	WP-1/P-3	WP-1/P-1	SUSP	AT-1	SEE NOTE 5, 6
1377	UC EXAM ROOM 7	WS-1	VB-2	P-1	WP-1/P-1	WP-1/P-3	WP-1/P-1	SUSP	AT-1	SEE NOTE 5, 6
1378	UC EXAM ROOM 8	WS-1	VB-2	P-1	WP-1/P-1	WP-1/P-3	WP-1/P-1	SUSP	AT-1	SEE NOTE 5, 6
1379	SOILED UTILITY	LVT-1	VB-1	WP-1/P-3	WP-1/P-3	WP-1/P-3	WP-1/P-3	SUSP	AT-2	SEE NOTE 6
1380	STAFF WORKROOM	CP-1	VB-1	P-3	P-3	P-3	P-3	SUSP	AT-1	
1381	STAFF TOILET	CT-2	CT-3	CT-1,3,4/P-7	CT-1,3,4/P-7	CT-1,3,4/P-7	CT-1,3,4/P-7	GWB	P-8	SEE NOTE 3, 7
1382HC	HAC	EPY-1	VB-1	WP-1/P-1	WP-1/P-1	WP-1/P-1	WP-1/P-1	GWB	P-8	SEE NOTE 6, 12
1383	OFFICE	CP-1	VB-1	DIRTT WALL	DIRTT WALL/P-4	P-4	P-4	SUSP	AT-1	SEE NOTE 13
1383A	OPEN OFFICE	CP-1	VB-1	DIRTT WALL	P-4	DIRTT WALL/P-4	P-4	SUSP	AT-1	SEE NOTE 13
1383B	OFFICE	CP-1	VB-1	DIRTT WALL	P-4	DIRTT WALL	P-4	SUSP	AT-1	SEE NOTE 13
1384	CLEAN SUPPLY	LVT-1	VB-1	WP-1/P-3	WP-1/P-3	WP-1/P-3	WP-1/P-3	SUSP	AT-1	SEE NOTE 6
1385	UC EXAM ROOM 9	WS-1	VB-2	WP-1/P-1	P-1	WP-1/P-1	WP-1/P-3	SUSP	AT-1	SEE NOTE 5, 6
1386	ISO EXAM ROOM 10	WS-1	VB-2	WP-1/P-1	WP-1/P-1	WP-1/P-3	WP-1/P-1	SUSP	AT-2	SEE NOTE 5, 6
1386A	ISO TOILET	CT-2	CT-3	CT-1,3,4/P-7	CT-1,3,4/P-7	CT-1,3,4/P-7	CT-1,3,4/P-7	GWB	P-8 (SC)	SEE NOTE 3, 7
1387	ANTE ROOM	WS-1	VB-2	WP-1/P-1	WP-1/P-1	WP-1/P-1	P-1	GWB	AT-2	SEE NOTE 6, 10
1388	ISO EXAM ROOM 11	WS-1	VB-2	WP-1/P-3	WP-1/P-1	WP-1/P-1	WP-1/P-1	GWB	AT-2	SEE NOTE 5, 6
1388A	ISO TOILET	CT-2	CT-3	CT-1,3,4/P-7	CT-1,3,4/P-7	CT-1,3,4/P-7	CT-1,3,4/P-7	GWB	P-X8(SC)	SEE NOTE 3, 7
1389	TOILET	CT-2	CT-3	CT-1,3,4/P-7	CT-1,3,4/P-7	CT-1,3,4/P-7	CT-1,3,4/P-7	GWB	P-8	SEE NOTE 3, 7
1390	CONSULT/DISCHARGE	CP-1	VB-1	DIRTT WALL	DIRTT WALL/P-4	DIRTT WALL	P-4	SUSP	AT-1	SEE NOTE 13
1391	WAITING ROOM	WS-1	VB-2	WP-1/P-6	WP-1/P-6	DIRTT WALL	WP-1/P-6	SUSP	AT-1	SEE NOTE 14
1392EC	ELECTRICAL CLOSET	EPY-1	VB-1	P-1	P-1	P-1	P-1	EXPOSED	-	
C1AS18	CORRIDOR	RB-	VB-1	WP-1/P-3	WP-1/P-3	WP-1/P-3	WP-1/P-3	GWB/SUSP	P-6/AT-1	SEE NOTE 2, 6, 9
C1AS19	CORRIDOR	RB-	VB-1	-	WP-1/P-1/P-2	-	-	GWB/SUSP	P-6/AT-1	SEE NOTE 2, 6, 8, 9
C1AS20	CORRIDOR	RB-	VB-1	WP-1/P-1	P-1	WP-1/P-1/P-2	WP-1/P-3	SUSP	P-6/AT-1	SEE NOTE 2, 6, 8, 9
C1AS21	CORRIDOR	CP-1	VB-1	-	P-4	P-4	DIRTT WALL	SUSP	AT-1	SEE NOTE 13
C1AS22	CORRIDOR	RB-	VB-1	-	-	-	WP-1/P-1/P-2	SUSP	P-6/AT-1	SEE NOTE 2, 6, 8, 9
C1AS23	CORRIDOR	RB-	VB-1	WP-1/P-1	-	WP-1/P-1	-	SUSP	AT-1	SEE NOTE 6, 9
C1AS11	CORRIDOR	MATCH EXIST.	MATCH EXIST.	MATCH EXIST.	MATCH EXIST.	MATCH EXIST.	MATCH EXIST.	MATCH EXIST.	MATCH EXIST.	
C1AS12	CORRIDOR	MATCH EXIST.	MATCH EXIST.	MATCH EXIST.	MATCH EXIST.	MATCH EXIST.	MATCH EXIST.	MATCH EXIST.	MATCH EXIST.	
C1BS02	CORRIDOR	MATCH EXIST.	MATCH EXIST.	MATCH EX./WP-3	MATCH EX./WP-3	MATCH EX./WP-3	MATCH EX./WP-3	MATCH EXIST.	MATCH EXIST.	SEE NOTE 6

AT = ACOUSTICAL CEILING TILE	P = PAINT
AT(SP) = ACOUSTICAL CEILING TILE (SPECIAL FINISH)	RB = RUBBER FLOORING
CP = CARPET TILE	RES = RESINOUS FLOORING
CT = CERAMIC TILE	RES-W = RESINOUS/EXPOXY WALL/CEILING
EPY = EPOXY CONCRETE SEALER	SC = SPECIAL COATING
EXP = EXPOSED	VB = VINYL BASE
GWB = GYPSUM WALL BOARD	WP = WALL PROTECTION (IRWC)
LVT = LUXURY VINYL TILE	WS = WELDED SEAM FLOORING

GENERAL NOTES:

* ALL HOLLOW METAL DOOR, WINDOW, AND SIDELITE FRAMES TO BE PAINTED P-X
* ALL LOUVERS, VENTS, AND GRILLES TO BE PAINTED TO MATCH ADJACENT WALL/CEILING COLOR.
* ALL BULKHEADS AND SOFFITS TO BE PAINTED TO MATCH ADJACENT WALL COLOR, UNLESS OTHERIWSE NOTED.
* ALL CORNER GUARDS TO BE CG-1. REFER TO FINISH PLAN FOR LOCATIONS.
* PROVIDE SS-2 AT ALL WINDOW STOOLS.

ROOM FINISH NOTES:

1. PROVIDE P-2 PAINT, WP-3 WALL PROTECTION, AND VB-1 AT COLUMN.
2. PROVIDE P-6 PAINT AT ALL SURFACES OF SOFFIT SURROUNDING TEAM STATIONS.
3. REFER TO INTERIOR ELEVATIONS FOR TILE WAINSCOT LAYOUT.
4. PROVIDE PL-1 AT CABINETS. PROVIDE SS-1 AT COUNTERTOP.
5. PROVIDE CC-1 CUBICLE CURTAIN TRACK RAIL SUPPORT SYSTEM & CURTAIN. SEE RCP & EQUIPMENT SCHEDULE.
6. PROVIDE IMPACT RESISTANT WALL COVERING (WP) TO 48" A.F.F. SEE INTERIOR ELEVATIONS
7. PROVIDE PL-1 AT APRON. PROVIDE SS-1 AT COUNTERTOP.
8. PROVIDE P-2 PAINT AT ALCOVE(S)
9. REFER TO SHEET A903 FOR FLOOR PATTERN PLAN.
10. PROVIDE PL-3 AT FULL HEIGHT CABINET.
11. BID DEDUCT #X: DELETE SYSTEMS FURNITURE AND REPLACE WITH CASEWORK. PROVIDE SS-X AT COUNTERTOPS. PROVIDE PL-X W/ STAINLESS STEEL REVEALS AT CUBICLE WALLS. PROVIDE TACKABLE WALLCOVERING TWC-1 PANELS BETWEEN WORKSURFACE AND TRANSACTION TOP.
12. PROVIDE PL-X AT ADJUSTABLE SHELVES.
13. BID DEDUCT #1: REMOVE DIRTT WALL. PROVIDE GYP. BD. WALL WITH VB-1 AND P-4 FINISHES.
14. BID DEDUCT #1: REMOVE DIRTT WALL. PROVIDE GYP. BD. WALL WITH VB-1, WP-3 AND P-6 FINISHES.
15. BID DEDUCT #1: REMOVE NEW FINISHES AT ED/UC RECEPTION AREA.
16. BID DEDUCT #X: REMOVE NEW FINISHES AT CT RECEPTION AREA.

FULLY SPRINKLERED

BID DOCUMENTS

Revisions: | Date

Department of Veterans Affairs
Medical Center
5000 W. National Avenue
Milwaukee, WI

KEY PLAN:

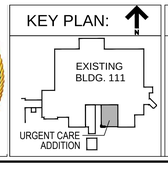

CONSULTANTS:

PCG DESIGN/BUILD SERVICES
THE SIGMA GROUP Single Source. Sound Solutions.
R.A. Smith National
Lerdahl

PROJECT LEADER:

Chequamegon BAY GROUP, INC.
309 N. WATER ST.
SUITE 650
MILWAUKEE, WI 53202
PHONE: (414) 258-6004

Drawing Title: INTERIOR FINISH PLANS & SCHEDULE

Approved: Project Director

Project Title: 111 EXPAND URGENT CARE

Location: VA Medical Center, Milwaukee, WI

Date: January 28th, 2016 | Checked By: | Drawn By: KAB

Project Number: 695-402

Building Number: 111

Drawing Number: A904

Office of Facilities Management

Department of Veterans Affairs

VA FORM 08-6231, OCT 1978

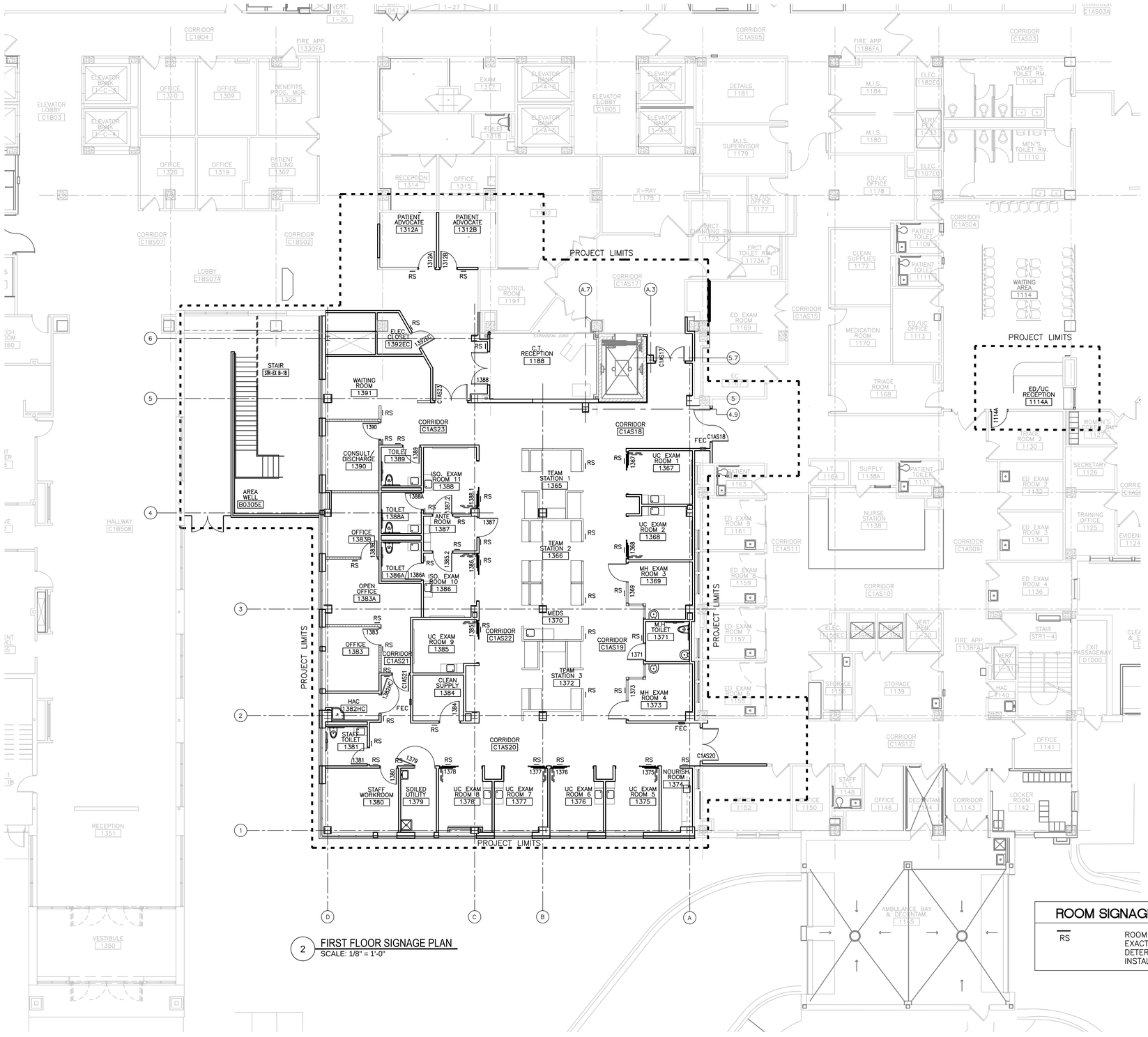

2 FIRST FLOOR SIGNAGE PLAN
SCALE: 1/8" = 1'-0"

SIGNAGE SCHEDULE

DOOR NUMBER	ROOM SIGN NUMBER	ROOM SIGN NAME	SIGN TYPE	SIGN ACCENT COLOR	SIGN SCHEDULE REMARKS
BASEMENT					
B0305	--	--			
B0305D.1	B0305D	Mechanical Room	A4.s	Silver	
B0305D.2	B0305D	Mechanical Room	A4.s	Silver	
-	B0305D	Fire Extinguisher Location	E11	N/A	
FIRST FLOOR					
-	1114A	ED/UC Reception	A4.s	Silver	
1188	1188	C.T. Reception	A4.s	Silver	
1312A	1312A	Patient Advocate	A5.s	Silver	Employee name to be confirmed prior to placing order for production.
1312B	1312B	Patient Advocate	A5.s	Silver	Employee name to be confirmed prior to placing order for production.
-	1365	Team Station 1	A4.s	Silver	
-	1366	Team Station 2	A4.s	Silver	
1367	1367	UC Exam Room 1	A7.s	Silver	
1368	1368	UC Exam Room 2	A7.s	Silver	
1369	1369	MH Exam Room 3	A7.s	Silver	
-	1370	Medication Room	A4.s	Silver	
1371	1371	Unisex Restroom	A9	Silver	Add Handicap Symbol if Applicable
-	1372	Team Station 3	A4.s	Silver	
1373	1373	MH Exam Room 4	A7.s	Silver	
-	1374	Nourishment	A4.s	Silver	
1375	1375	UC Exam Room 5	A7.s	Silver	
1376	1376	UC Exam Room 6	A7.s	Silver	
1377	1377	UC Exam Room 7	A7.s	Silver	
1378	1378	UC Exam Room 8	A7.s	Silver	
1379	1379	Soiled Utility	A4.s	Silver	
1379	1379	Soiled Utility	F3	N/A	This room requires a Biohazard sign
1380	1380	Staff Workroom	A6.c	Silver	With "Urgent Care Staff Only".
1381	1381	Staff Restoom	A9	Silver	Add Handicap Symbol if Applicable. This will be a Unisex restroom.
1382 HC	1382 HC	Housekeeping Closet	A2	N/A	Room number on sign only.
1383	1383	Office	A5.s	Silver	Employee name to be confirmed prior to placing order for production.
-	1383A	Open Office Area	A5.s	Silver	Employee names to be confirmed prior to placing order for production.
1383B	1383B	Office	A5.s	Silver	Employee name to be confirmed prior to placing order for production.
1384	1384	Clean Supply	A4.s	Silver	
1385	1385	UC Exam Room 9	A7.s	Silver	
1386.1	1386	Isolation Exam Room 10	A7.s	Silver	
1386.2	1386	Isolation Exam Room 10	A7.s	Silver	
1386A	1386A	Isolation Restroom	A2	Silver	Room Number Only
1387	1387	Ante Room	A4.s	Silver	
1388.1	1388	Isolation Exam Room 11	A7.s	Silver	
1388.2	1388	Isolation Exam Room 11	A7.s	Silver	
1388A	1388A	Isolation Restroom	A2	Silver	Room Number Only
1389	1389	Unisex Restroom	A9	Silver	Add Handicap Symbol if Applicable
1390	1390	Consult/ Discharge	A4.s	Silver	
-	1391	Waiting Room	A4.s	Silver	
-	-	Double Doors by Waiting Room	G5	N/A	"Attention" Not An Entrance. Doors Are Locked".
1392 EC	1392 EC	Electrical Closet	A2	N/A	Room number only- no name.
-	C1AS18	Fire Extinguisher Location	E11	N/A	
-	C1AS20	Fire Extinguisher Location	E11	N/A	
-	C1AS21	Fire Extinguisher Location	E11	N/A	

NOTES:
1. VERIFY ALL ROOM NAMES AND NAME INSERTS WITH COR BEFORE PRODUCTION.
2. EXACT LOCATION OF SIGNS TO BE DETERMINED AT TIME OF INSTALLATION.

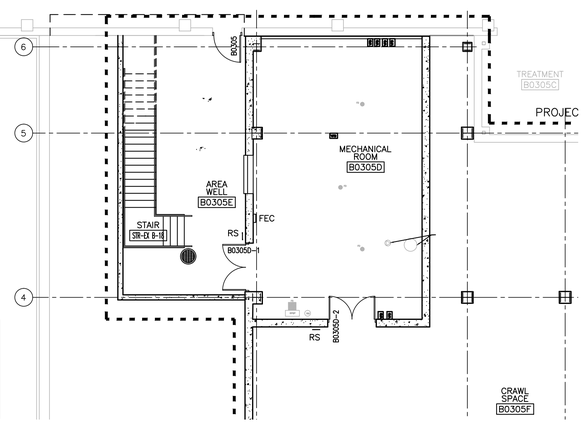

1 BASEMENT SIGNAGE PLAN
SCALE: 1/8" = 1'-0"

ROOM SIGNAGE LEGEND:

RS	ROOM SIGN LOCATION. EXACT LOCATION TO BE DETERMINED AT TIME OF INSTALLATION.

FULLY SPRINKLERED
BID DOCUMENTS

Revisions: Date

Department of Veterans Affairs
Medical Center
5000 W. National Avenue
Milwaukee, WI

KEY PLAN:
EXISTING BLDG. 111
URGENT CARE ADDITION

CONSULTANTS:
PCG
R.A. Smith National
THE SIGMA GROUP
Lerdahl

PROJECT LEADER:
Chequamegon BAY GROUP, INC.
309 N. WATER ST.
SUITE 650
MILWAUKEE, WI 53202
PHONE: (414) 258-6004

Drawing Title: SIGNAGE PLANS & SCHEDULE
Project Title: 111 EXPAND URGENT CARE
Project Number: 695-402
Building Number: 111
Office of Facilities Management
Approved: Project Director
Location: VA Medical Center, Milwaukee, WI
Date: January 28th, 2016
Checked By:
Drawn By: KAB
Drawing Number: A905
Department of Veterans Affairs

VA FORM 08-6231, OCT 1978

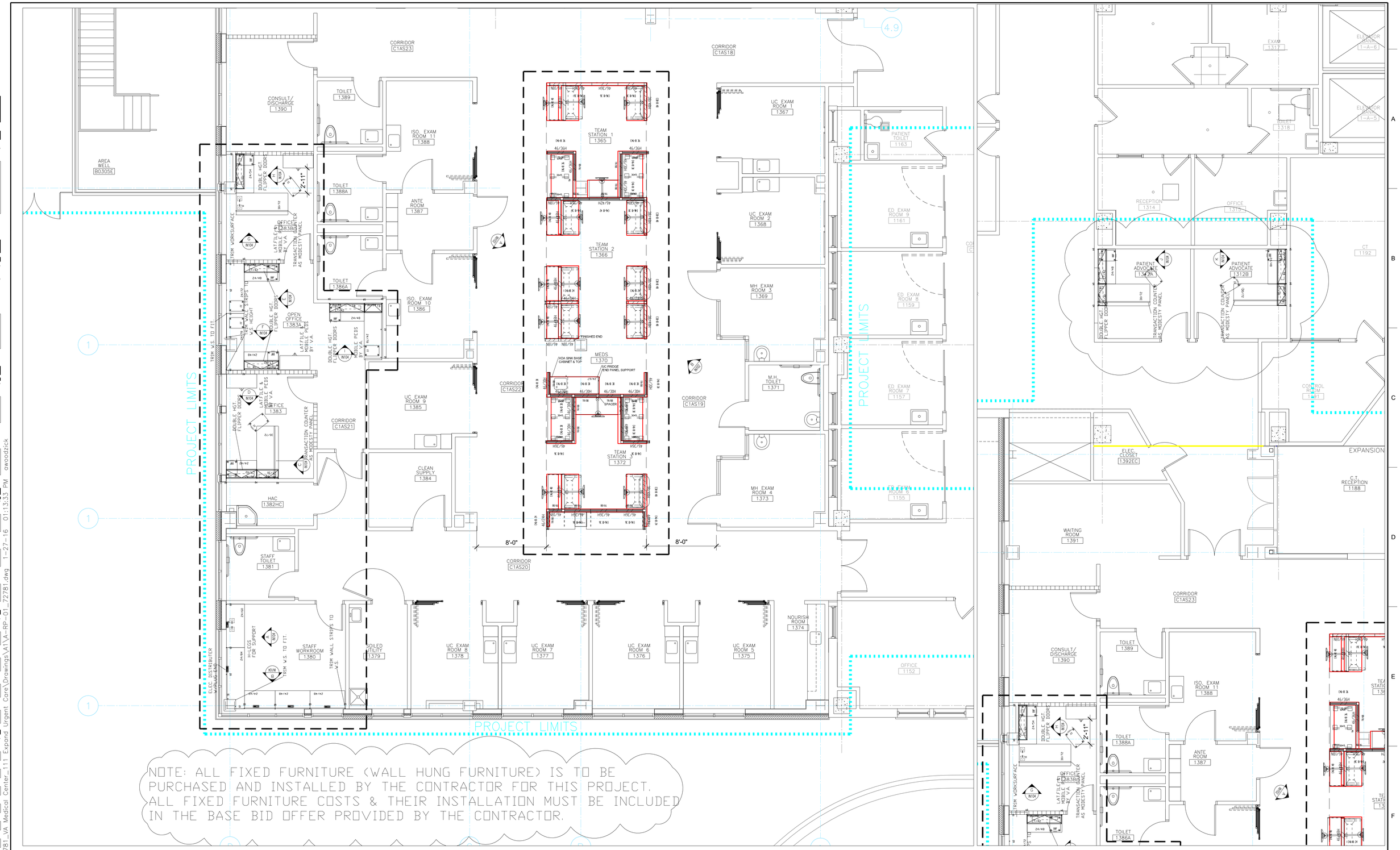

NOTE: ALL FIXED FURNITURE (WALL HUNG FURNITURE) IS TO BE PURCHASED AND INSTALLED BY THE CONTRACTOR FOR THIS PROJECT. ALL FIXED FURNITURE COSTS & THEIR INSTALLATION MUST BE INCLUDED IN THE BASE BID OFFER PROVIDED BY THE CONTRACTOR.

FULLY SPRINKLERED

BID DOCUMENTS

Department of Veterans Affairs
Medical Center
5000 W. National Avenue
Milwaukee, WI

KEY PLAN:

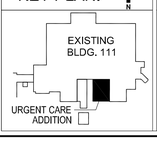

CONSULTANTS:

bsi design • build • furnish interiors for business

BSI Corporate
W222 N630 Cheaney Road
Waukesha, Wisconsin 53186
Phone 262.955.6400

BSI North
2920 N. Ballard Road Suite B
Appleton, Wisconsin 54911
Phone 920.735.3636

www.buildingservice.com

PROJECT LEADER:

Chequamegon BAY GROUP, INC.

309 N. WATER ST.
SUITE 650
MILWAUKEE, WI 53202
PHONE: (414) 258-6004

Drawing Title: FIRST FLOOR FURNITURE PLAN
SCALE:1/4"=1'0"

Approved: Project Director

Project Title: 111 EXPAND URGENT CARE

Location: VA Medical Center, Milwaukee, WI

Date: January 21st, 2015

Checked By:

Drawn By:

Project Number: 695-402

Building Number: 111

Drawing Number: IN101

Office of Facilities Management

Department of Veterans Affairs

Revisions: Date

P:\Chequamegon Bay Engineering\72781_VA Medical Center_111 Expand Urgent Care\Drawings\A1\A-RP-01_72781.dwg 1-27-16 01:13:33 PM awoodzick

VA FORM 08-6231, OCT 1978

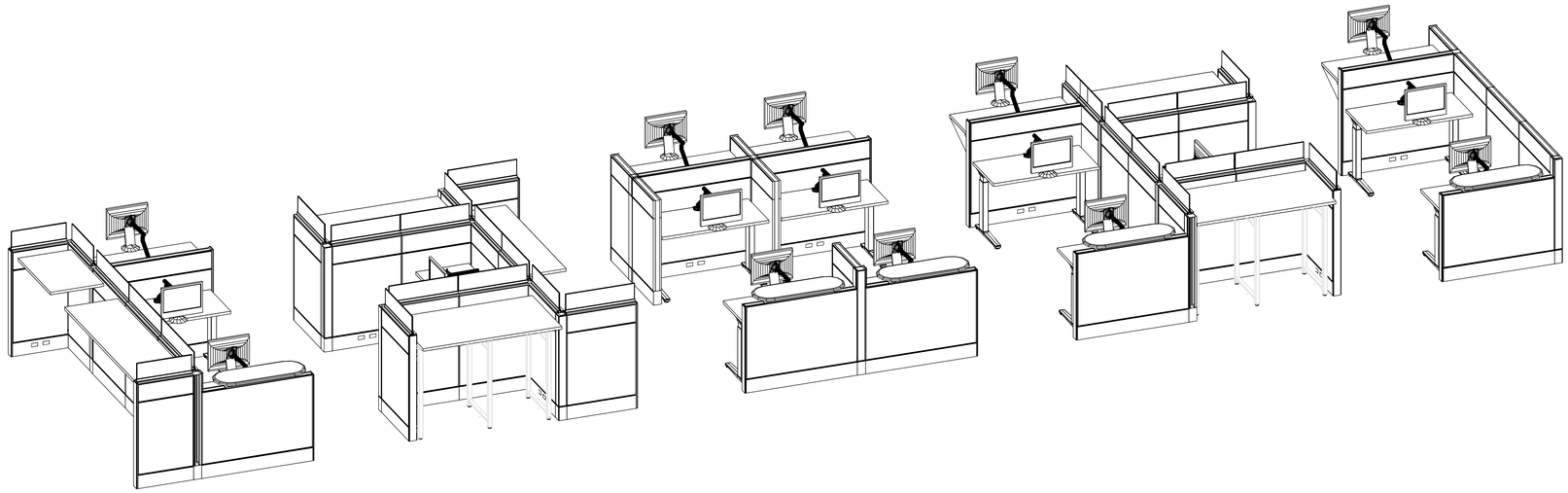

A NURSE STATION 3D VIEW 1
SCALE: 1/2" = 1'-0"

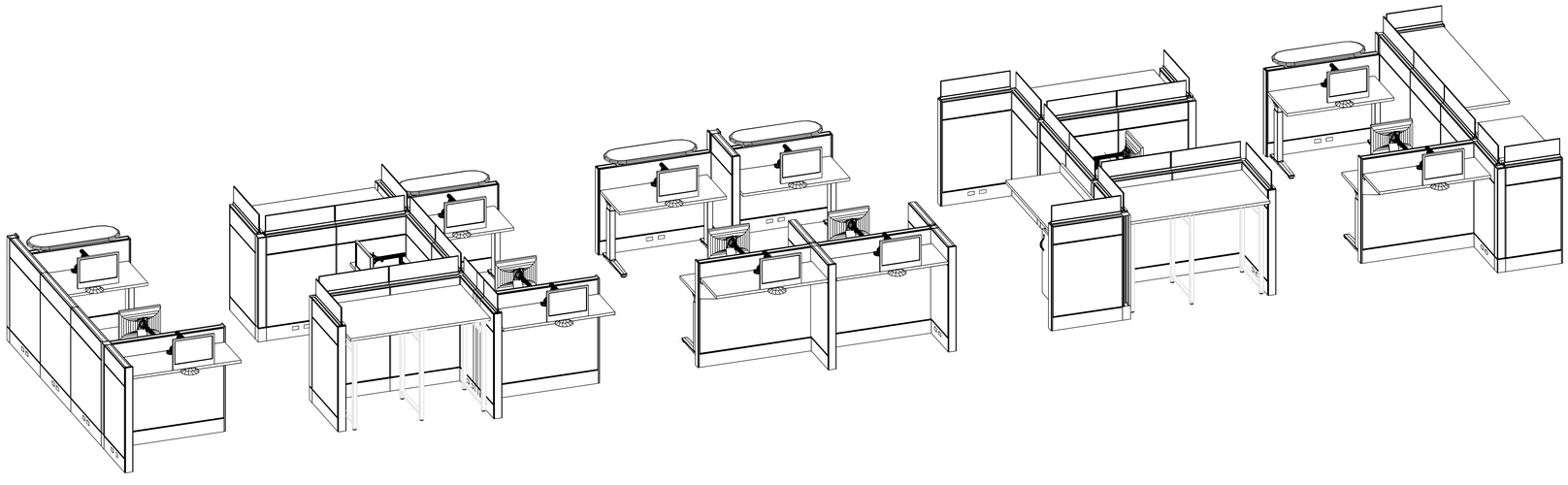

B NURSE STATION 3D VIEW 2
SCALE: 1/2" = 1'-0"

Revisions:	Date

Department of Veterans Affairs
Medical Center
5000 W. National Avenue
Milwaukee, WI

KEY PLAN:

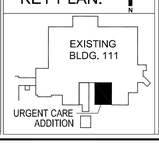

CONSULTANTS:

bsi design · build · furnish interiors for business

BSI Corporate
W222 N630 Cheeney Road
Waukesha, Wisconsin 53186
Phone 262.955.6400

BSI North
2920 N. Ballard Road Suite B
Appleton, Wisconsin 54911
Phone 920.735.3636

www.buildingservice.com

PROJECT LEADER:

Chequamegon BAY GROUP, INC.

309 N. WATER ST.
SUITE 650
MILWAUKEE, WI 53202
PHONE: (414) 258-6004

Drawing Title
FIRST FLOOR
FURNITURE PLAN
SCALE:1/4"=1'0"

Approved: Project Director

Project Title
111 EXPAND URGENT CARE

Location:
VA Medical Center, Milwaukee, WI

Date
January 21st, 2015

Checked By:

Drawn By:

FULLY SPRINKLERED
BID DOCUMENTS

Project Number
695-402

Building Number
111

Drawing Number
IN102

Office of
Facilities
Management

Department of Veterans Affairs

VA FORM 08-6231, OCT 1978

P:\Chequamegon Bay Engineering\72781_VA Medical Center_111 Expand Urgent Care\Drawings\A1\A-RP-01_72781.dwg 1-27-16 01:12:09 PM awoodzick

MODULAR FURN. SCHEDULE

Tag	Qty	Part Number	Part Description
1312A PATIENT ADVOCATE	1	A2830.1472L	+Trans Surf,Sq-Edge Rect Lam 72W
		LT	+light tone
1312A PATIENT ADVOCATE	3	A0213.84	+Wall Strip 84H
		LT	+light tone
1312A PATIENT ADVOCATE	1	G6116.42HNS	+Task Lght,Perf,Daisy Str,High-Pwr-Fctr Ballast,No Dim,A0,Etho,42W
		LT	+light tone
1312A PATIENT ADVOCATE	1	G6117.30HNS	+Task Lght,Perf,Daisy Add-On,High-Pwr-Fctr Ballast,No Dim,A0,Etho,30W
		LT	+light tone
1312A PATIENT ADVOCATE	1	A2310.2448L	+Work Surf,Sq-Edge Rect Lam 24D 48W
		LT	+light tone
		LT	+light tone
1312A PATIENT ADVOCATE	1	A2352.3072L	+Penin,Sq-Edge Rect Lam 30D 72W
		LT	+light tone
		LT	+light tone
1312A PATIENT ADVOCATE	1	A3410.1630	+Tackboard,B-Style 16H 30W
		4N	+horizon-Pr Cat 2
		06	+horizon tamarack
1312A PATIENT ADVOCATE	1	A3410.1648	+Tackboard,B-Style 16H 48W
		4N	+horizon-Pr Cat 2
		06	+horizon tamarack
1312A PATIENT ADVOCATE	2	A3352.1330	+Flip Dr Unit,B-Style Fab,W/Lock 13D 30W 15-1/2H
		KA	+keyed alike
		LT	+light tone
		4N	+horizon-Pr Cat 2
		06	+horizon tamarack
1312A PATIENT ADVOCATE	2	A3352.1348	+Flip Dr Unit,B-Style Fab,W/Lock 13D 48W 15-1/2H
		KA	+keyed alike
		LT	+light tone
		4N	+horizon-Pr Cat 2
		06	+horizon tamarack
1312A PATIENT ADVOCATE	4	1B2JK7-	+Lock Plug and Key,Chrome UM Series
		312	+key number 312
1312B PATIENT ADVOCATE	1	A2830.1472L	+Trans Surf,Sq-Edge Rect Lam 72W
		LT	+light tone
1312B PATIENT ADVOCATE	3	A0213.84	+Wall Strip 84H
		LT	+light tone
1312B PATIENT ADVOCATE	1	G6116.42HNS	+Task Lght,Perf,Daisy Str,High-Pwr-Fctr Ballast,No Dim,A0,Etho,42W
		LT	+light tone
1312B PATIENT ADVOCATE	1	G6117.30HNS	+Task Lght,Perf,Daisy Add-On,High-Pwr-Fctr Ballast,No Dim,A0,Etho,30W
		LT	+light tone
1312B PATIENT ADVOCATE	1	A2310.2448L	+Work Surf,Sq-Edge Rect Lam 24D 48W
		LT	+light tone
		LT	+light tone
1312B PATIENT ADVOCATE	1	A2352.3072L	+Penin,Sq-Edge Rect Lam 30D 72W
		LT	+light tone
		LT	+light tone
1312B PATIENT ADVOCATE	1	A3410.1630	+Tackboard,B-Style 16H 30W
		4N	+horizon-Pr Cat 2
		06	+horizon tamarack
1312B PATIENT ADVOCATE	1	A3410.1648	+Tackboard,B-Style 16H 48W
		4N	+horizon-Pr Cat 2
		06	+horizon tamarack

MODULAR FURN. SCHEDULE

Tag	Qty	Part Number	Part Description
1312B PATIENT ADVOCATE	2	A3352.1330	+Flip Dr Unit,B-Style Fab,W/Lock 13D 30W 15-1/2H
		KA	+keyed alike
		LT	+light tone
		4N	+horizon-Pr Cat 2
		06	+horizon tamarack
1312B PATIENT ADVOCATE	4	1B2JK7-	+Lock Plug and Key,Chrome UM Series
		413	+key number 413
1312B PATIENT ADVOCATE	2	A3352.1348	+Flip Dr Unit,B-Style Fab,W/Lock 13D 48W 15-1/2H
		KA	+keyed alike
		LT	+light tone
		4N	+horizon-Pr Cat 2
		06	+horizon tamarack
1380 STAFF WORKRM	1	A2394.24	+H-Leg for 24D Wk Surf
		LT	+light tone
1380 STAFF WORKRM	9	A0213.60	+Wall Strip 60H
		LT	+light tone
1380 STAFF WORKRM	5	Y1323.3A03G	+Connect S300,2 simplex recept,2 data openings,pwr cord w/plug end,3' cord/conduit,grommet mount
		0I	+silver
1380 STAFF WORKRM	1	A2310.2442L	+Work Surf,Sq-Edge Rect Lam 24D 42W
		LT	+light tone
		LT	+light tone
1380 STAFF WORKRM	2	A2310.2448L	+Work Surf,Sq-Edge Rect Lam 24D 48W
		LT	+light tone
		LT	+light tone
1380 STAFF WORKRM	1	A2310.2460L	+Work Surf,Sq-Edge Rect Lam 24D 60W
		LT	+light tone
		LT	+light tone
1380 STAFF WORKRM	1	A2310.2484L	+Work Surf,Sq-Edge Rect Lam 24D 84W
		LT	+light tone
		LT	+light tone
1383 OFFICE	1	A2830.1472L	+Trans Surf,Sq-Edge Rect Lam 72W
		LT	+light tone
1383 OFFICE	3	A0213.84	+Wall Strip 84H
		LT	+light tone
1383 OFFICE	1	G6116.42HNS	+Task Lght,Perf,Daisy Str,High-Pwr-Fctr Ballast,No Dim,A0,Etho,42W
		LT	+light tone
1383 OFFICE	1	G6117.30HNS	+Task Lght,Perf,Daisy Add-On,High-Pwr-Fctr Ballast,No Dim,A0,Etho,30W
		LT	+light tone
1383 OFFICE	1	A2310.2442L	+Work Surf,Sq-Edge Rect Lam 24D 42W
		LT	+light tone
		LT	+light tone
1383 OFFICE	1	A2352.3072L	+Penin,Sq-Edge Rect Lam 30D 72W
		LT	+light tone
		LT	+light tone
1383 OFFICE	1	A3410.1630	+Tackboard,B-Style 16H 30W
		4N	+horizon-Pr Cat 2
		06	+horizon tamarack

MODULAR FURN. SCHEDULE

Tag	Qty	Part Number	Part Description
1383 OFFICE	1	A3410.1642	+Tackboard,B-Style 16H 42W
		4N	+horizon-Pr Cat 2
		06	+horizon tamarack
1383 OFFICE	2	A3352.1330	+Flip Dr Unit,B-Style Fab,W/Lock 13D 30W 15-1/2H
		KA	+keyed alike
		LT	+light tone
		4N	+horizon-Pr Cat 2
		06	+horizon tamarack
1383 OFFICE	2	A3352.1342	+Flip Dr Unit,B-Style Fab,W/Lock 13D 42W 15-1/2H
		KA	+keyed alike
		LT	+light tone
		4N	+horizon-Pr Cat 2
		06	+horizon tamarack
1383 OFFICE	1	1B2JK7-	+Lock Plug and Key,Chrome UM Series
		283	+key number 283
1383A OPEN OFFICE	7	A0213.60	+Wall Strip 60H
		LT	+light tone
1383A OPEN OFFICE	7	A0213.84	+Wall Strip 84H
		LT	+light tone
1383A OPEN OFFICE	3	G6116.42HNS	+Task Lght,Perf,Daisy Str,High-Pwr-Fctr Ballast,No Dim,A0,Etho,42W
		LT	+light tone
1383A OPEN OFFICE	3	A2310.2448L	+Work Surf,Sq-Edge Rect Lam 24D 48W
		LT	+light tone
		LT	+light tone
1383A OPEN OFFICE	1	A2310.2472L	+Work Surf,Sq-Edge Rect Lam 24D 72W
		LT	+light tone
		LT	+light tone
1383A OPEN OFFICE	2	A2310.2478L	+Work Surf,Sq-Edge Rect Lam 24D 78W
		LT	+light tone
		LT	+light tone
1383A OPEN OFFICE	1	A3410.1624	+Tackboard,B-Style 16H 24W
		4N	+horizon-Pr Cat 2
		06	+horizon tamarack
1383A OPEN OFFICE	3	A3410.1648	+Tackboard,B-Style 16H 48W
		4N	+horizon-Pr Cat 2
		06	+horizon tamarack
1383A OPEN OFFICE	2	A3352.1324	+Flip Dr Unit,B-Style Fab,W/Lock 13D 24W 15-1/2H
		KA	+keyed alike
		LT	+light tone
		4N	+horizon-Pr Cat 2
		06	+horizon tamarack
1383A OPEN OFFICE	6	A3352.1348	+Flip Dr Unit,B-Style Fab,W/Lock 13D 48W 15-1/2H
		KA	+keyed alike
		LT	+light tone
		4N	+horizon-Pr Cat 2
		06	+horizon tamarack
1383A OPEN OFFICE	2	1B2JK7-	+Lock Plug and Key,Chrome UM Series
		283	+key number 283
1383A OPEN OFFICE	4	1B2JK7-	+Lock Plug and Key,Chrome UM Series
		383	+key number 383
1383A OPEN OFFICE	2	1B2JK7-	+Lock Plug and Key,Chrome UM Series
		382	+key number 382

MODULAR FURN. SCHEDULE

Tag	Qty	Part Number	Part Description
1383B OFFICE	1	A2394.24	+H-Leg for 24D Wk Surf
		LT	+light tone
1383B OFFICE	1	A2830.1472L	+Trans Surf,Sq-Edge Rect Lam 72W
		LT	+light tone
1383B OFFICE	2	A0213.84	+Wall Strip 84H
		LT	+light tone
1383B OFFICE	1	G6116.42HNS	+Task Lght,Perf,Daisy Str,High-Pwr-Fctr Ballast,No Dim,A0,Etho,42W
		LT	+light tone
1383B OFFICE	1	A2310.2454L	+Work Surf,Sq-Edge Rect Lam 24D 54W
		LT	+light tone
		LT	+light tone
1383B OFFICE	1	A2352.3072L	+Penin,Sq-Edge Rect Lam 30D 72W
		LT	+light tone
		LT	+light tone
1383B OFFICE	1	A3410.1648	+Tackboard,B-Style 16H 48W
		4N	+horizon-Pr Cat 2
		06	+horizon tamarack
1383B OFFICE	2	1B2JK7-	+Lock Plug and Key,Chrome UM Series
		240	+key number 240
1383B OFFICE	2	A3352.1348	+Flip Dr Unit,B-Style Fab,W/Lock 13D 48W 15-1/2H
		KA	+keyed alike
		LT	+light tone
		4N	+horizon-Pr Cat 2
		06	+horizon tamarack

Revisions:	Date

Department of Veterans Affairs
Medical Center
5000 W. National Avenue
Milwaukee, WI

KEY PLAN:

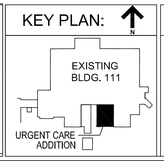

CONSULTANTS:

bsi design • build • furnish interiors for business

BSI Corporate
W222 N638 Cheeney Road
Waukesha, Wisconsin 53186
Phone 262.955.6400

BSI North
2920 N. Ballard Road, Suite B
Appleton, Wisconsin 54911
Phone 920.735.3636

www.buildingsystems.com

PROJECT LEADER:

Chequamegon BAY GROUP, INC.

309 N. WATER ST.
SUITE 650
MILWAUKEE, WI 53202
PHONE: (414) 258-6004

Drawing Title: FURNITURE SCHEDULE OFFICES	Project Title: 111 EXPAND URGENT CARE	Project Number: 695-402	FULLY SPRINKLERED BID DOCUMENTS
		Building Number: 111	Office of Facilities Management
Approved: Project Director	Location: VA Medical Center, Milwaukee, WI	Drawing Number: IN103	Department of Veterans Affairs
	Date: January 21st, 2015 / Checked By: / Drawn By:		

VA FORM 08-6231, OCT 1978

P:\Chequamegon Bay Engineering\72781_VA Medical Center_111 Expand Urgent Care\Drawings\A1\A-SH-01_72781.dwg 1-27-16 12:02:06 PM awoodzick

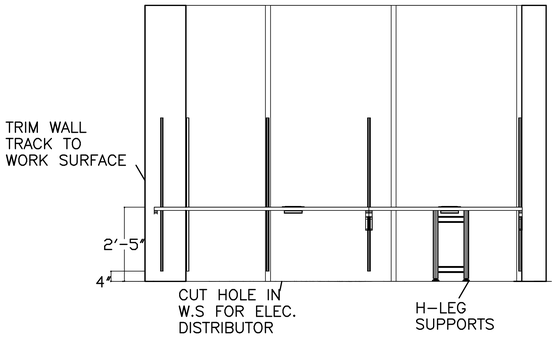

A STAFF WORK ROOM 1380
SCALE: 1/2" = 1'-0"

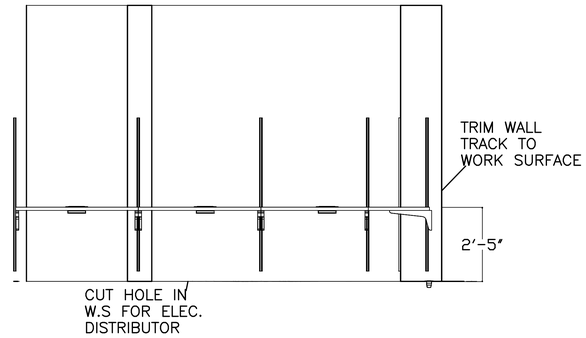

B STAFF WORK ROOM 1380
SCALE: 1/2" = 1'-0"

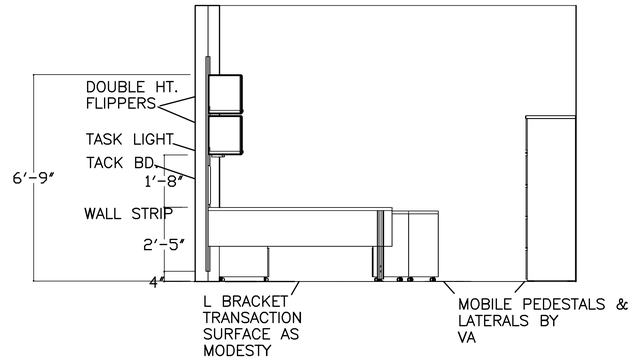

C OFFICE 1383
SCALE: 1/2" = 1'-0"

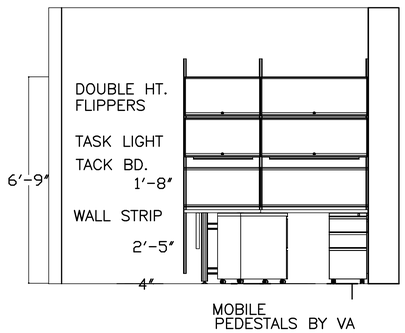

D OFFICE 1383
SCALE: 1/2" = 1'-0"

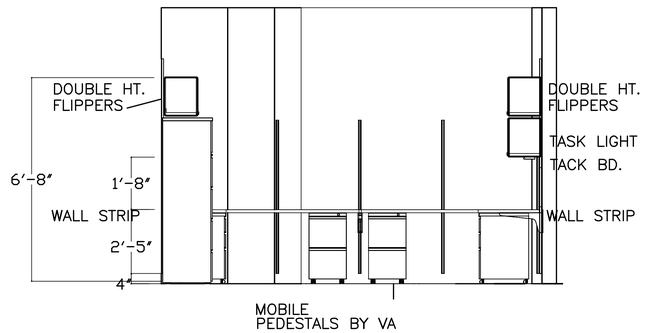

E OPEN OFFICE 1383A
SCALE: 1/2" = 1'-0"

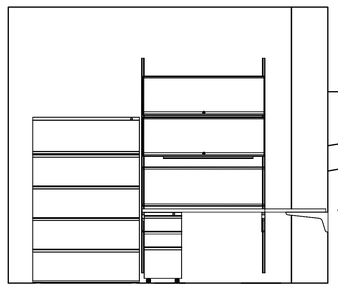

F OPEN OFFICE 1383A
SCALE: 1/2" = 1'-0"

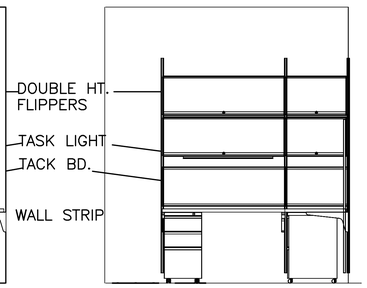

I OPEN OFFICE 1383A
SCALE: 1/2" = 1'-0"

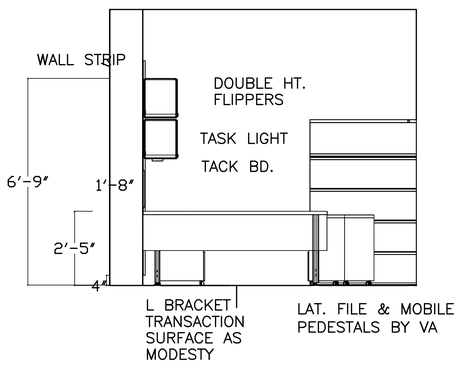

G OFFICE 1383B
SCALE: 1/2" = 1'-0"

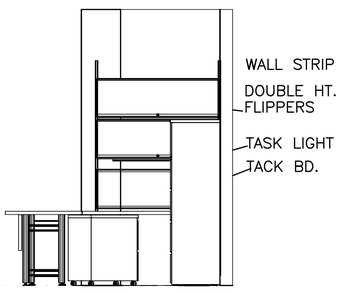

H OFFICE 1383B
SCALE: 1/2" = 1'-0"

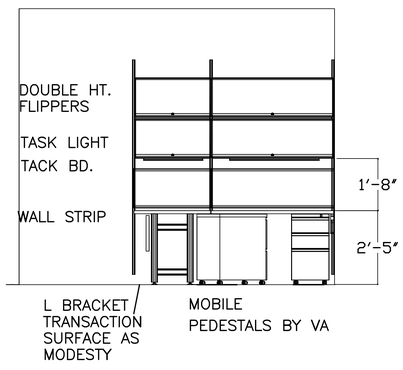

J OFFICE 1312A
SCALE: 1/2" = 1'-0"

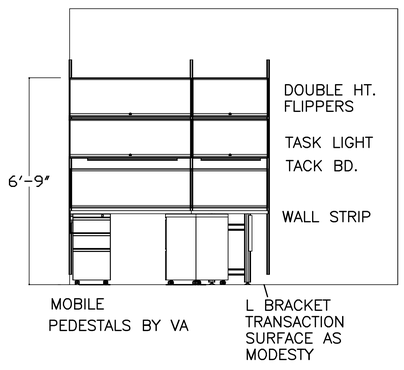

K OFFICE 1312B
SCALE: 1/2" = 1'-0"

FULLY SPRINKLERED

BID DOCUMENTS

Revisions:	Date

Department of Veterans Affairs
Medical Center
5000 W. National Avenue
Milwaukee, WI

KEY PLAN:

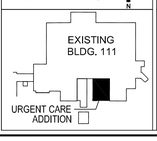

CONSULTANTS:

bsi design-build-furnish interiors for business

BSI Corporate
W222 N630 Cheeney Road
Waukesha, Wisconsin 53186
Phone 262.955.6400

BSI North
2920 N. Ballard Road Suite B
Appleton, Wisconsin 54911
Phone 920.735.3636

www.bsi@bsigroup.com

PROJECT LEADER:

Chequamegon BAY GROUP, INC.

309 N. WATER ST.
SUITE 650
MILWAUKEE, WI 53202
PHONE: (414) 258-6004

Drawing Title	FURNITURE ELEVATIONS SCALE:3/8"=1'0"
Approved: Project Director	
Project Title	111 EXPAND URGENT CARE
Location:	VA Medical Center, Milwaukee, WI
Date	January 21st, 2015
Checked By:	
Drawn By:	
Project Number	695-402
Building Number	111
Drawing Number	IN104

Office of Facilities Management

Department of Veterans Affairs

VA FORM 08-6231, OCT 1978

P:\Chequamegon Bay Engineering\72781_VA Medical Center_111 Expand Urgent Care\Drawings\A1\A-IE-01_72781.dwg 1-25-16 02:26:50 PM awoodzick

MODULAR FURN. SCHEDULE

Tag	Qty	Part Number	Part Description
NURSE STATION	1	E1210.46	+Wall Start 46H
		...	Skipped Option
	2	E1120.38	+Draw Rod 38H
	17	E1120.46	+Draw Rod 46H
	9	E1219.46A	+Conn,Bare 2-Way 90-Deg w/ Draw Rod 46H
	9	E1281.46P	+Conn Cover,2-Way 90-Deg,Archtrl,Ptd 46H
		...	Skipped Option
	1	E1219.46B	+Conn,Bare Spacer 46H
	9	E1219.46C	+Conn,Bare 3-Way 90-Deg 46H
	10	E1282.46P	+Conn Cover,Spacer/3-Way 90-Deg,Archtrl,Ptd 46H
		...	Skipped Option
	1	E1240.46FN	+Conn,4-Way 90,Npwr 46H
		...	Skipped Option
	5	E1250.38A	+Fin End,Pntd Archtrl 38H
		...	Skipped Option
	19	E1250.46A	+Fin End,Pntd Archtrl 46H
		...	Skipped Option
	5	E1251.08A	+Chg of Ht Fin End Pntd Archtrl 8H
		...	Skipped Option
	1	E1261.1A	+Top Cap,Conn Pntd Archtrl Spacer
		...	Skipped Option
	9	E1261.3A	+Top Cap,Conn Pntd Archtrl 3-Way 90 Deg Conn
		...	Skipped Option
	1	E1261.4A	+Top Cap,Conn Pntd Archtrl 4-Way 90 Deg Conn
		...	Skipped Option
	9	E1261.5A	+Top Cap,Conn Pntd Archtrl 2-Way 90 Deg Sq Conn
		...	Skipped Option
	5	E38-01 48	48" 38H Hard-Wired Frame

MODULAR FURN. SCHEDULE

Tag	Qty	Part Number	Part Description
	6	E1109.4618N	+Frame,Npwr No Access 46H 18W
		...	Skipped Option
		...	Skipped Option
	12	E1420V.3218K	@Vary Easy Face Tile,Lam w/Sq-Edge and Horizontal Grain,32H 18W
		...	Skipped Option
		...	Skipped Option
	12	E1420.0848P	+Tile,Face Pntd 08H 48W
		...	Skipped Option
	4	E46-01 24	24" 54H Hard-Wired Frame, Combination Laminate-Paint Tiles
	13	E46-01 30	30" 54H Hard-Wired Frame, Combination Laminate-Paint Tiles
	12	E46-01 36	36" 54H Hard-Wired Frame, Combination Laminate-Paint Tiles
	1	E46-01 42	42" 54H Hard-Wired Frame, Combination Laminate-Paint Tiles
	5	E46-01 48	48" 54H Hard-Wired Frame, Combination Laminate-Paint Tiles
	2	E1113.0818STR	@Frame Top Screen, Clear Glass 3/8 Thick, 8H 18W Std
		...	Skipped Option
	2	E1113.0824STR	@Frame Top Screen, Clear Glass 3/8 Thick, 8H 24W Std
		...	Skipped Option
	13	E1113.0830STR	@Frame Top Screen, Clear Glass 3/8 Thick, 8H 30W Std
		...	Skipped Option
	9	E1113.0836STR	@Frame Top Screen, Clear Glass 3/8 Thick, 8H 36W Std
		...	Skipped Option
	1	E1113.0842STR	@Frame Top Screen, Clear Glass 3/8 Thick, 8H 42W Std
		...	Skipped Option
	4	E2393.24L	+Support,Work Surf 24D (for 20" or 24" Deep surfaces) Left
		...	Skipped Option
		...	Skipped Option
	4	E2393.24R	+Support,Work Surf 24D (for 20" or 24" Deep surfaces) Right
		...	Skipped Option
		...	Skipped Option
	5	SA525907	+Support,Work Surf 14D (for 18" Deep surfaces) Pair

MODULAR FURN. SCHEDULE

Tag	Qty	Part Number	Part Description
		EH	metallic bronze
			updated 01-26-16
	5	E2840.48	@Counter Top,Corian,Dbl-Rnd End,48W
		...	Skipped Option
		...	Skipped Option
	5	SA*Pending	+Rect Surf,Sq-Edge,Lam top/thermo edge,Frame att 18D 48W
		...	Skipped Option
			updated 01-26-16 pending finish
	1	EWS10.2436LF	+Rect Surf,Sq-Edge,Lam top/thermo edge,Frame att 24D 36W
		...	Skipped Option
	1	EWS10.2442LF	+Rect Surf,Sq-Edge,Lam top/thermo edge,Frame att 24D 42W
		...	Skipped Option
	1	EWS10V.2464LF	+Vary Easy Rect Surf,Sq-Edge,Lam top/thermo edge,Frame att 24D 63.5W
		...	Skipped Option
		...	Skipped Option
	1	EWS10.2478LF	+Rect Surf,Sq-Edge,Lam top/thermo edge,Frame att 24D 78W
		...	Skipped Option
	4	SA*Pending	+Vary Easy Rect Surf,Sq-Edge,Lam top/thermo edge,Frame att 33.5D 60W
		...	Skipped Option
		...	Skipped Option
			updated 01-26-16 pending finish
	10	DU6ACS.2448LE	@Rect Tbl, C-Foot,Sq-Edge,Lam Top/Thermo Edge,Elec Std Range, 24D 48W
		PLA	@leg access
		SUD	@simple up down
		...	Skipped Option
		MS	@metallic silver leg with metallic silver foot
		PSC	@simple cable
		NNN	@no cutout
		57	@glides

MODULAR FURN. SCHEDULE

Tag	Qty	Part Number	Part Description
	12	NCG86405010	BASE SUPPORT,30WX45H,BAR HGT,H-STYLE BASE,CINDER
		NOF QUOTE	25114986
		REF MODEL	CBV3040HBN
		~	12 WEEK LEADTIME
	1	SA619721	+Wk Surf,Corian w/Backsplash 24D 67W
		Q1	+vanilla
			updated 01-26-16
	1	CG803.2424K	+Cbt,Base ADA w/Dr,Rt-Hnd Hinges,Keyed Alike 24D 24W
		...	Skipped Option
		...	Skipped Option
	1	SA*Pending	+Work Surface Support Panel,End,Glides,Use with Sq-Edge,Lam,24d, to support surface 32" high to top of surface
		...	Skipped Option
		...	Skipped Option
			updated 01-26-16 pending finish
	17	Y91171.CM	*Flo Sngle-Screen Monitor Arm Support,Surf Clamp
		OI	*silver
	1	INSTALLATION	Installation
		~	Includes Carpenter to Cut (1) Sink Base Countertop per

FULLY SPRINKLERED

95% DESIGN DEVELOPMENT

Revisions: | Date

Department of Veterans Affairs
Medical Center
5000 W. National Avenue
Milwaukee, WI

KEY PLAN:

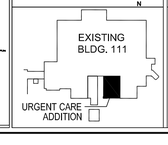

CONSULTANTS:

bsi design-build-furnish interiors for business
BSI Corporate
W222 N630 Cheeney Road
Waukesha, Wisconsin 53186
Phone 262.955.6400
BSI North
3920 N. Ballard Road Suite B
Appleton, Wisconsin 54911
Phone 920.735.3636
www.buildingsurveia.com

PROJECT LEADER:

Chequamegon BAY GROUP, INC.
ASHLAND, WI
211 6TH STREET WEST
ASHLAND, WI. 54806
PHONE: (715) 682-6004
FAX: (715) 682-6025
MILWAUKEE, WI
309 N. WATER ST
SUITE 600
MILWAUKEE, WI. 53202
PHONE: (414) 238-6004
FAX: (414) 238-6154

Drawing Title	FURNITURE SCHEDULE NURSE STATION
Approved: Project Director	
Project Title	111 EXPAND URGENT CARE
Location:	VA Medical Center, Milwaukee, WI
Date	October 8th, 2015
Checked By:	
Drawn By:	
Project Number	695-402
Building Number	111
Drawing Number	IN105

Office of Facilities Management

Department of Veterans Affairs

VA FORM 08-6231, OCT 1978

P:\Chequamegon Bay Engineering\72781_VA Medical Center_111 Expand Urgent Care\Drawings\A1\A-SH-01_72781.dwg 1-27-16 12:01:10 PM awoodzick

© HSI 2002 E-071002 JOB 00000-01

WIRING DIAGRAM:	MEDICAL GAS OUTLETS
CEILING HEIGHT:	
REGULATORY AGENCY APPROVAL U.L. LISTED	KEY STYLE: [ ] PURITAN BENNETT (QC) [ ] CHEMETRON (QC) [ ] MEDAES (OHMEDA) (QC) [ ] DISS
PIPE SIZES "TYPE L" OXY 1/2" NOM. AIR 1/2" NOM. VAC 3/4" NOM. ASTM B819	

QTY. REQ'D.: 1-UNIT

SERIAL NO. 00000-0000-01
└ROOM NO.

NOTES:

1. ECLIPSE™ RAILS ARE PROVIDED BY HSI AND FIELD INSTALLED.
2. NORMAL WIRING WILL BE WITH HCF ARMORED CABLE UNLESS OTHERWISE SPECIFIED.
3. EMERGENCY WIRING TO BE WITH 3/4" EMT CONDUIT.
4. LOW VOLTAGE NURSE CALL TO HAVE 1" FLEX CONDUIT. ALL OTHER LOW VOLTAGE DEVICES TO HAVE 3/4" FLEX CONDUIT.
5. LAYOUT OF CONDUITS & MEDICAL GAS PIPES WILL BE DECIDED BY HSI DURING PRODUCTION.
6. GAS PIPE TERMINATION & ELECTRICAL/COMMUNICATION JUNCTION BOXES WILL BE LOCATED IN THE ROUGH-IN AREAS BEHIND SECTIONS A & C.

LEGEND

ITEM	DESCRIPTION	QTY
OXY	OXYGEN OUTLET	2
AIR	AIR OUTLET	2
VAC	VACUUM OUTLET	2
1	RECEPTACLE, DUPLEX, EMERGENCY, RED	1
2	RECEPTACLE, DUPLEX, NORMAL, IVORY	4
3	RECEPTACLE, QUAD, EMERGENCY, RED	3
7	SWITCH, SPST, CEILING LIGHT	2
25	PROVISION FOR DATA OUTLET W/ MODULE HOLDER & COVER PLATE (1-PORT)	1
27	PROVISION FOR NURSE CALL (1G)	1
40	ECLIPSE™ RAIL, 24"L	6
41	SUCTION CANISTER & MOUNTING RING	2
69	VACUUM BOTTLE SLIDE, ADJUSTABLE	2
70	MONITOR SLIDE, 19"L	1
73	SPHYG BASKET	1
80	AMBUBAG HOLDER	1
82	OPHTHALMOSCOPE BRACKET	1

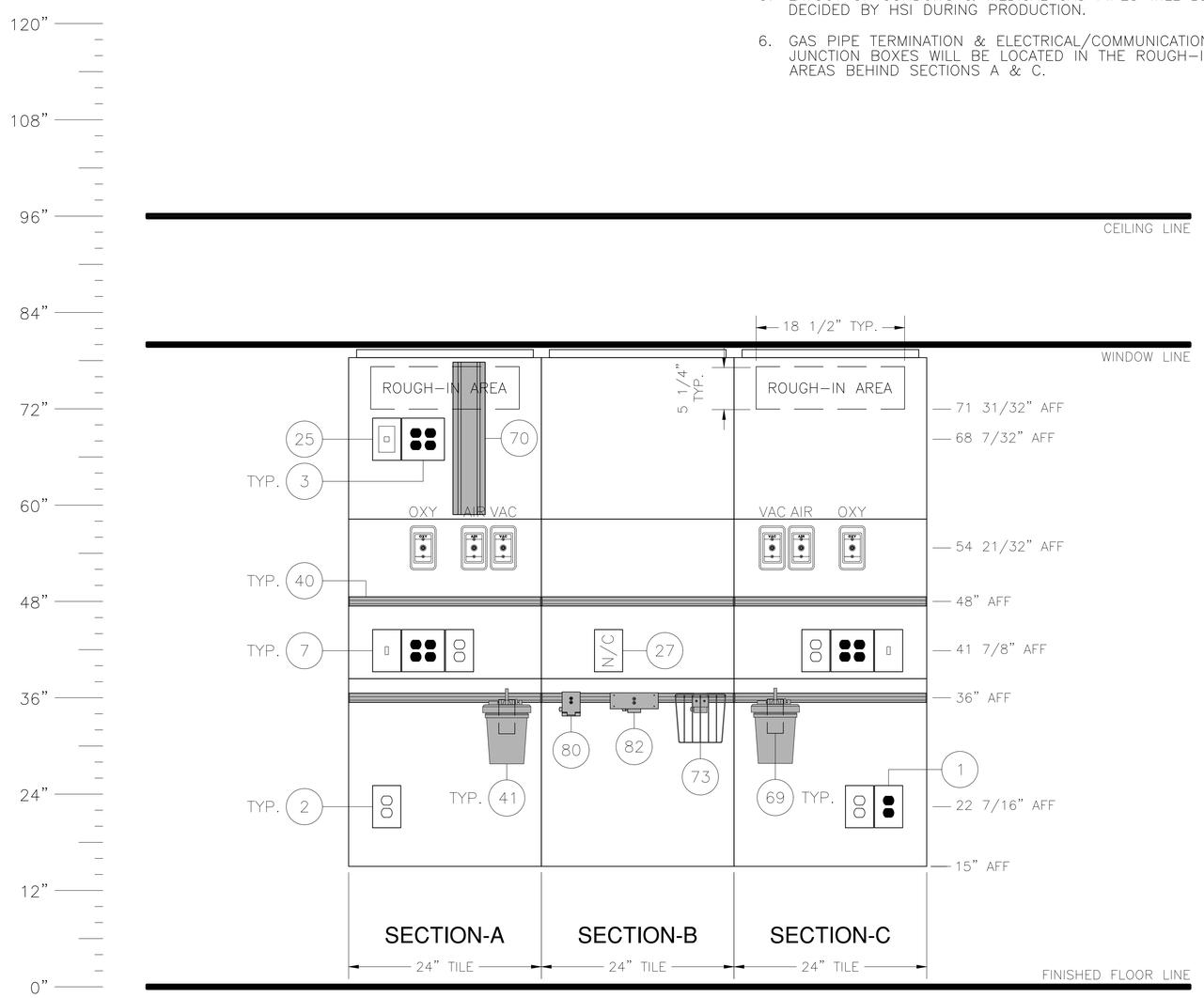

THIS DOCUMENT WITH THE INFORMATION PRINTED HEREON ARE CONFIDENTIAL PROPRIETARY PROPERTY OF HOSPITAL SYSTEMS, INC. AND ARE FURNISHED SOLELY FOR USE IN OBTAINING APPROVAL OF THE CONSTRUCTION DETAILS AND MATERIALS. NO PART OF THIS DOCUMENT MAY BE REPRODUCED, USED OR DISTRIBUTED EITHER IN WHOLE OR IN PART WITHOUT AUTHORIZATION FROM HOSPITAL SYSTEMS, INC.

HSI Hospital Systems, Inc
750 Garcia Avenue, Pittsburg, CA 94565 USA
TEL:+1.925.427.7800 – FAX:+1.925.427.0800
www.hsihealthwalls.com

REVISION		
1		
2		
3		
4		
5		

TITLE: COMPASS HEADWALL, PATIENT ROOM

PROJECT: VAMC Milwaukee

00000

Drawn:	PW
Date:	10.23.15
Checked:	
Scale:	1/16":1"

Part Number: 1904432

FULLY SPRINKLERED
BID DOCUMENTS

Revisions:	Date

Department of Veterans Affairs
Medical Center
5000 W. National Avenue
Milwaukee, WI

KEY PLAN:
EXISTING BLDG. 111
URGENT CARE ADDITION

CONSULTANTS:
PCG
R.A. Smith National
THE SIGMA GROUP
Lerdahl

PROJECT LEADER:
Chequamegon Bay Group, Inc.
309 N. WATER ST.
SUITE 650
MILWAUKEE, WI 53202
PHONE: (414) 258-6004

Drawing Title: HEADWALL DRAWING
Approved: Project Director
Project Title: 111 EXPAND URGENT CARE
Location: VA Medical Center, Milwaukee, WI
Date: January 28th, 2016
Checked By:
Drawn By: KAB
Project Number: 695-402
Building Number: 111
Drawing Number: IN106

Office of Facilities Management
Department of Veterans Affairs

VA FORM 08-6231, OCT 1978

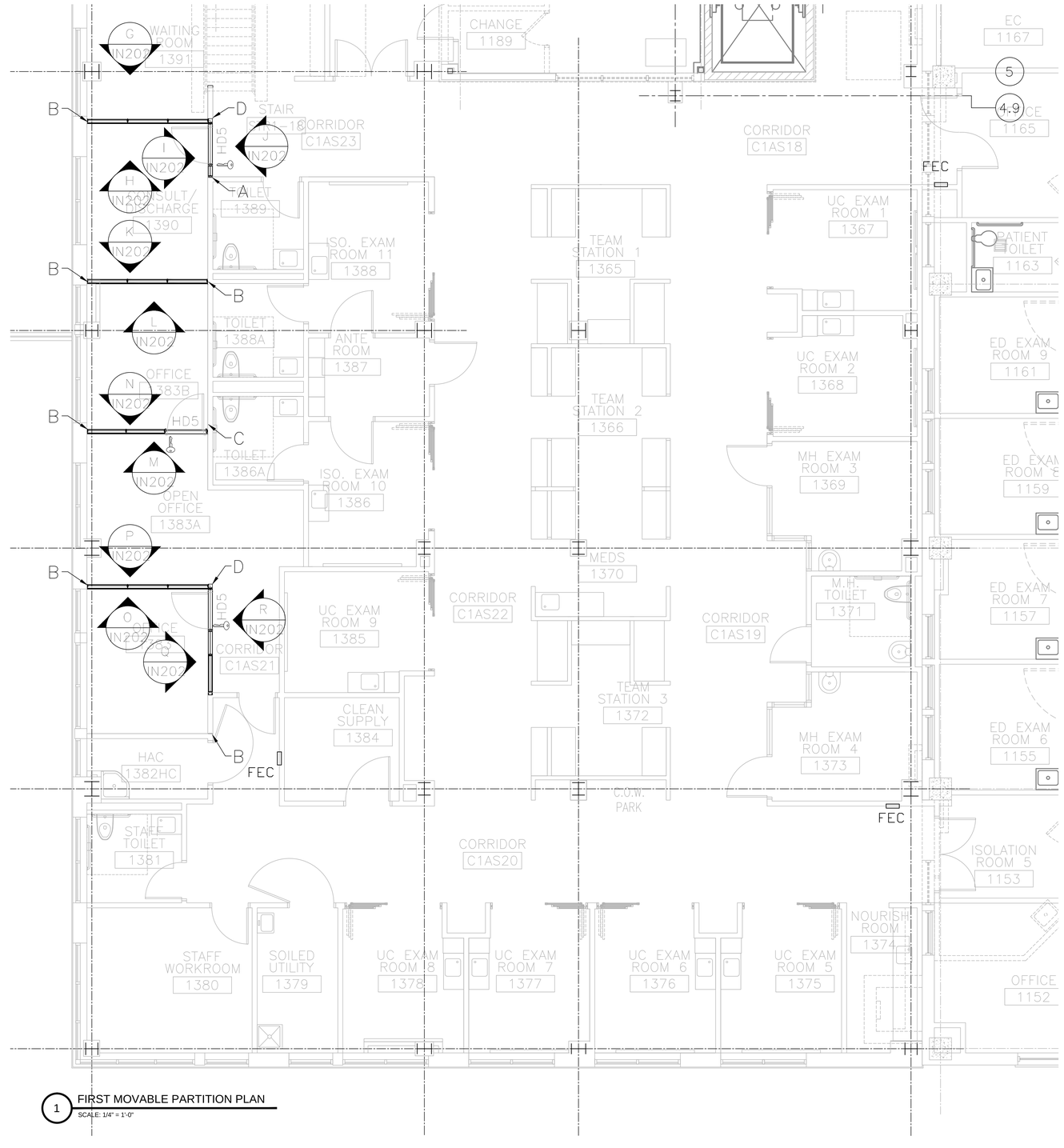

1 FIRST MOVABLE PARTITION PLAN
SCALE: 1/4" = 1'-0"

FULLY SPRINKLERED
BID DOCUMENTS

Revisions:	Date

Department of Veterans Affairs
Medical Center
5000 W. National Avenue
Milwaukee, WI

KEY PLAN:
EXISTING BLDG. 111
URGENT CARE ADDITION

CONSULTANTS:
PCG
R.A.Smith National
THE SIGMA GROUP
Lerdahl

PROJECT LEADER:
Chequamegon BAY GROUP, INC.
309 N. WATER ST.
SUITE 650
MILWAUKEE, WI 53202
PHONE: (414) 258-6004

Drawing Title: FIRST FLOOR MOVABLE PARTITION SYSTEM PLAN
Approved: Project Director
Project Title: 111 EXPAND URGENT CARE
Location: VA Medical Center, Milwaukee, WI
Date: January 28th, 2016
Checked By:
Drawn By: KAB
Project Number: 695-402
Building Number: 111
Drawing Number: IN201
Office of Facilities Management
Department of Veterans Affairs

VA FORM 08-6231, OCT 1978

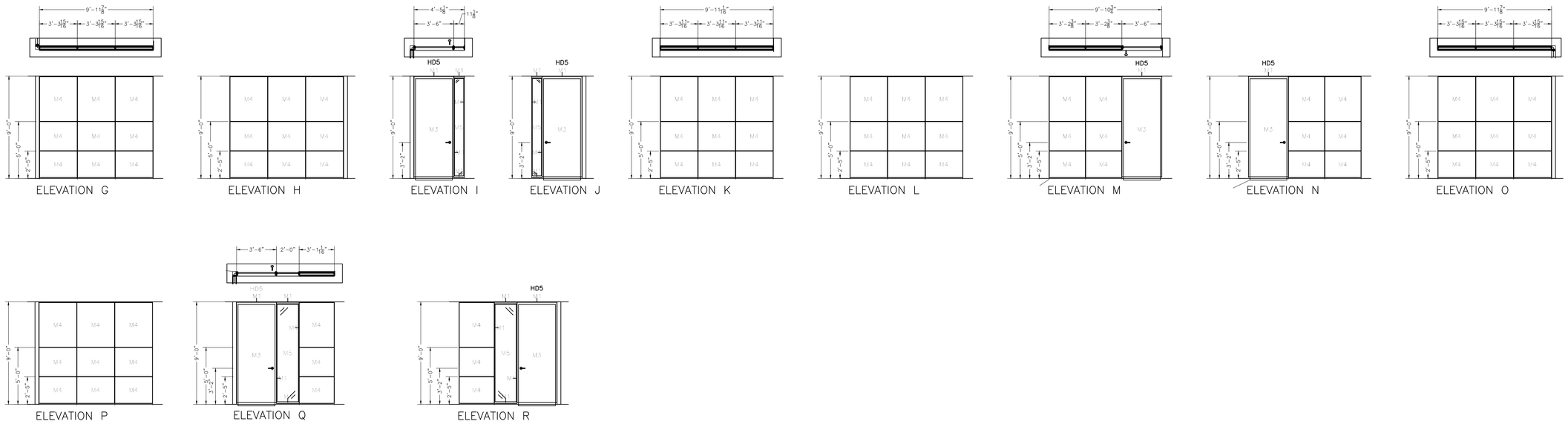

1 FIRST FLOOR MOVABLE PARTITION ELEVATIONS

SCALE: 1/4" = 1'-0"

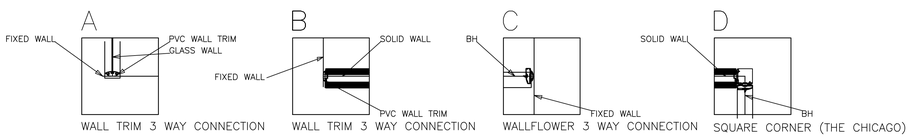

2 MOVABLE PARTITION TRIM CONNECTIONS

SCALE: 3/4" = 1'-0"

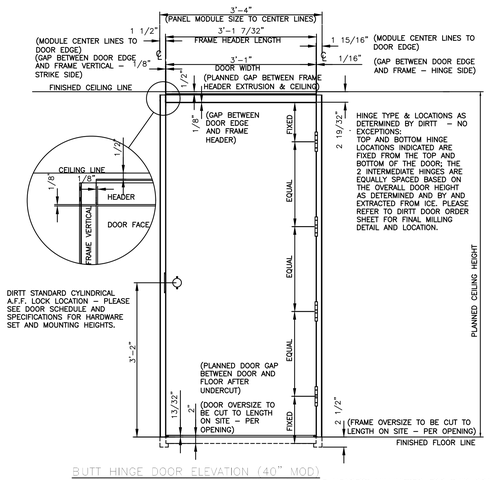

3 MOVABLE PARTITION DOOR DETAILS

SCALE: NOT TO SCALE

DIRTT FINISH SCHEDULE

TAG	FINISH	SPECIFICATION
M1	ANO	GRADE 1 ANODIZED; ANODIZED FINISH – CLEAR
M2	PWD	DIRTT POWDER COATED METALLIC; POWDER COAT – SHIMMER DPM50
M3	VEN	DIRTT VENEER – GRADE 1; VENEER – RED OAK 10350; FLAT CUT
M4	PNT	GRADE 1 – STANDARD; CHROMA COAT – FOG DC02
M5	GLS	CENTER MOUNTED TEMPERED GLASS TILE; 6MM TEMPERED GLASS – CLEAR; NO EDGE POLISH;6.0MM

CATALOG ITEM SCHEDULE

NAME	REF #	QUANTITY	DESCRIPTION
COAT HOOK–CL. REVEAL		3	FINISH: DIRTT POWDER COATED METALLIC; – SHIMMER DPM50

DIRTT DOOR SCHEDULE

TAG	SIZE	HANDEDNESS	LOCKING	CLOSER TYPE	STOPPER	FINISH TAG	HARDWARE	HARDWARE CENTER LOCATION AFF
HD5	HEIGHT 8' – 10 7/8" X WIDTH 3' – 3"	RH	N/A	NONE	GERRY DIRTT PEG (WALL LOCATION)	M2, M3,	DIRTT DOOR LOCK SET(), AL50PD–626 SCHLAGE JUPITER (LOCK SET)()	AL50PD–626 SCHLAGE JUPITER (LOCK SET)(3' – 2"),

FULLY SPRINKLERED

BID DOCUMENTS

Revisions:	Date

Department of Veterans Affairs
Medical Center
5000 W. National Avenue
Milwaukee, WI

KEY PLAN:

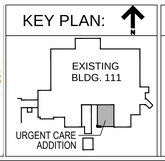

CONSULTANTS:

PCG DESIGN/BUILD SERVICES
R.A.Smith National
THE SIGMA GROUP Single Source. Sound Solutions.
Lerdahl

PROJECT LEADER:

Chequamegon BAY GROUP, INC.
309 N. WATER ST.
SUITE 650
MILWAUKEE, WI 53202
PHONE: (414) 258-6004

Drawing Title: FIRST FLOOR MOVABLE PARTITION SYSTEM DETAILS

Approved: Project Director

Project Title: 111 EXPAND URGENT CARE

Location: VA Medical Center, Milwaukee, WI

Date: January 28th, 2016 | Checked By: | Drawn By: KAB

Project Number: 695-402

Building Number: 111

Drawing Number: IN202

Office of Facilities Management

Department of Veterans Affairs

VA FORM 08–6231, OCT 1978