



LIMITED HAZARDOUS MATERIAL PRE-RENOVATION SURVEY REPORT

Syracuse VA Medical Center
Capital Improvement Project – Window Replacement Project
800 Irving Avenue
Syracuse, New York 13210

Prepared for:

RJR Engineering, P.C.
PO Box 344
23 Mechanic Street
Springville, New York 14141

Prepared by:

Asbestos & Environmental Consulting Corporation (AECC)
6308 Fly Road
East Syracuse, New York 13057



July 9, 2014

Mr. William Potts
RJR Engineering, P.C.
P.O. Box 344
23 Mechanic Street
Springville, New York 14141

**RE: Limited Hazardous Material Pre-Renovation Survey Report
Syracuse VA Medical Center – 800 Irving Avenue, Syracuse, New York 13210
Capital Improvement Project – Window Replacement Project
AECC Project Number: 14-129**

Dear Mr. Potts:

The Asbestos & Environmental Consulting Corporation (AECC) performed a limited hazardous material pre-renovation survey at the Syracuse VA Medical Center, located at 800 Irving Avenue, in Syracuse, New York. The survey was performed in anticipation of an upcoming window replacement project. The following sections of the report summarize the results of the survey:

ASBESTOS BULK SAMPLING

The asbestos bulk samples were collected by Mr. Nick Coulombe, a New York State Department of Labor (NYSDOL) certified Asbestos Building Inspector. The following building materials were sampled during the survey:

Table 1 – Asbestos Bulk Sampling Summary

SAMPLE NUMBER	MATERIAL DESCRIPTION	SAMPLE LOCATION	ASBESTOS CONTENT
WCLK-001A,B	Window Caulk (Brown)	Main Hospital - Waiting C800 & Storage C810	NAD
RWCLK-002A,B	Residual Window Caulk (Gray)	Main Hospital - Waiting C800 & Storage C810	NAD
PLAST-003A,B,C	Wall Plaster	Main Hospital - Waiting C800 & Storage C810	NAD
GRT-004A,B	Ceramic Wall Tile Grout (White)	Main Hospital - Restroom B811B	NAD
WMAS-005A,B	Ceramic Wall Tile Mastic (Brown)	Main Hospital - Restroom B811B	NAD
WSILL-006A,B	Window Sill Caulk (Gray)	Main Hospital - Cafeteria	NAD
SR-007A,B	Sheetrock (White)	Main Hospital - Cafeteria	NAD

Mr. William Potts
RJR Engineering, P.C.
Limited Hazardous Material Pre-Renovation Survey Report
Syracuse VA Medical Center – 800 Irving Avenue, Syracuse, New York 13210
Capital Improvement Project – Window Replacement Project

Table 1 – Asbestos Bulk Sampling Summary

SAMPLE NUMBER	MATERIAL DESCRIPTION	SAMPLE LOCATION	ASBESTOS CONTENT
JC-008A,B	Joint Compound (White)	Main Hospital - Cafeteria	NAD
RWCLK-009A,B	Residual Window Caulk (White)	Main Hospital - B823 & C810	NAD
WCLK-010A,B	Interior Window Caulk (Gray)	Main Hospital - A814 & A815	NAD
GRT-011A,B	Ceramic Wall Tile Grout (White)	Main Hospital - C846A	NAD
WMAS-012A,B	Ceramic Wall Tile Mastic (Gray)	Main Hospital - C846A	NAD
RWCLK-013A,B	Residual Window Caulk (Gray)	Main Hospital - A727 & A715	NAD
RWCLK-014A,B	Residual Window Caulk (White)	Main Hospital - A727 & A715	3.4% Chrysotile
SR-015A,B	Sheetrock (Gray)	Main Hospital - A727 & A718	NAD
JC-016A,B	Joint Compound (White)	Main Hospital - A727 & A718	NAD
PLAST-017A,B,C	Wall Plaster	Main Hospital - A729, A727 & A718	NAD
WMAS-018A,B	Wall Mastic (Black)	Main Hospital - A729 & A718	NAD
WCLK-019A,B	Window Caulk (Brown)	Main Hospital - A715	NAD
WCLK-020A,B	Window Caulk (Brown)	Main Hospital - B905 & A912	NAD
RWCLK-021A,B	Residual Window Caulk (White)	Main Hospital - B904 & C904	3.4% Chrysotile
RWCLK-022A,B	Residual Window Caulk (Tan)	Main Hospital - B904 & A912	1.7% Anthophyllite
RWCLK-023A,B	Residual Window Caulk (Gray)	Main Hospital - B904 & C912	NAD
GRT-024A,B	Ceramic Wall Tile Grout (White)	Main Hospital - A900	NAD
WMAS-025A,B	Ceramic Wall Tile Mastic (Tan)	Main Hospital - A900	NAD
PLAST-026A,B,C	Wall Plaster	Main Hospital - A900, B904	NAD
SR-027A,B	Sheetrock (White)	Main Hospital - B904	NAD
JC-028A,B	Joint Compound (White)	Main Hospital - B904	NAD
PLAST-029A,B,C	Wall Plaster	Main Hospital - A510, A529 & B541	NAD
JC-030A,B	Joint Compound (White)	Main Hospital - A523B	NAD

Mr. William Potts

RJR Engineering, P.C.

Limited Hazardous Material Pre-Renovation Survey Report

Syracuse VA Medical Center – 800 Irving Avenue, Syracuse, New York 13210

Capital Improvement Project – Window Replacement Project

Table 1 – Asbestos Bulk Sampling Summary

SAMPLE NUMBER	MATERIAL DESCRIPTION	SAMPLE LOCATION	ASBESTOS CONTENT
SR-031A,B	Sheetrock (White)	Main Hospital - A523B	NAD
WMAS-032A,B	Ceramic Wall Tile Mastic (Tan)	Main Hospital - A523B	NAD
GRT-033A,B	Ceramic Wall Tile Grout (White)	Main Hospital - A523B	NAD
WSILL-034A,B	Window Sill Caulk (White)	Main Hospital - A529	NAD
WCLK-035A,B	Window Caulk (Brown)	Main Hospital - A529 & A510	NAD
WCLK-036A,B	Window Caulk (Black)	Main Hospital - A427	NAD
SCLK-037A,B	Window Sill Caulk (Gray)	Main Hospital - C367	NAD
WSILL-038A,B	Window Sill Caulk (Gray)	Main Hospital - D212 & DS2	TRACE
WCLK-039A,B	Window Caulk (Brown)	Main Hospital - D212 & DS2	NAD
GRT-040A,B	Ceramic Wall Tile Grout (Tan)	Main Hospital - A124A	NAD
WMAS-041A,B	Ceramic Wall Tile Mastic (White)	Main Hospital - A124A	NAD
PLAST-042A,B,C	Wall Plaster	Main Hospital - A124A, C153 & C183	NAD
WCLK-043A,B	Window Caulk (Brown)	Main Hospital - B105C	NAD
WCLK-044A,B	Siding Caulk (Blue)	Main Hospital - Outside of AG06	NAD
SR-045A,B	Sheetrock (White)	Main Hospital - CG12	NAD
JC-046A,B	Joint Compound (White)	Main Hospital - CG12	NAD
PLAST-047A,B,C	Wall Plaster	Main Hospital - A202, B208 & B249	NAD
PLAST-048A,B,C	Wall Plaster	Main Hospital - A449, B247 & C412	NAD
WCLK-049A,B	Window Caulk (Brown)	Main Hospital - First Floor, D-Wing	NAD
PLAST-050A,B,C	Wall Plaster	Main Hospital - A306	NAD
WCLK-051A,B	Window Caulk (Brown)	Building 2 – Vestibule & B04	NAD
RWCLK-052A,B	Residual Window Caulk (Gray)	Building 2 – Vestibule & B04	NAD
PLAST-053A,B,C	Wall Plaster	Building 2 – Ground Floor, 1 st Floor & 2 nd Floor	NAD

Mr. William Potts

RJR Engineering, P.C.

Limited Hazardous Material Pre-Renovation Survey Report

Syracuse VA Medical Center – 800 Irving Avenue, Syracuse, New York 13210

Capital Improvement Project – Window Replacement Project

Table 1 – Asbestos Bulk Sampling Summary

SAMPLE NUMBER	MATERIAL DESCRIPTION	SAMPLE LOCATION	ASBESTOS CONTENT
RWCLK-054A,B	Residual Window Caulk (White)	Building 2 – C06	1.8% Chrysotile
GRT-055A,B	Ceramic Wall Tile Grout (Brown)	Building 2 – C04 & C15	NAD
WMAS-056A,B	Ceramic Wall Tile Mastic (Gray)	Building 2 – C04 & C15	NAD
SR-057A,B	Sheetrock (White)	Building 2 – C04 & C15	NAD
JC-058A,B	Joint Compound (White)	Building 2 – C04 & C15	NAD
WMAS-059A,B	Wall Mastic (Black)	Building 2 – C04 & C15	NAD
WCLK-060A,B	Interior Window Caulk (Black)	Building 2 – C05 & C06	NAD
AWT-061A,B	Acoustic Wall Tile (White)	Main Hospital - D Wing, 409	NAD
AWTM-062A,B	Acoustic Wall Tile Mastic (Brown)	Main Hospital - D Wing, 409	NAD
WACLK-063A,B	Wall Caulk (Tan)	Main Hospital - D Wing, 407	2.3% Chrysotile
SR-064A,B	Sheetrock (Pink)	Main Hospital - D Wing, D327	NAD
JC-065A,B	Joint Compound (White)	Main Hospital - D Wing, D327	NAD
PLAST-066A,B,C	Wall Plaster	Main Hospital – 1 st Floor, D Wing	NAD
WCLK-067A,B	Window Caulk (Brown)	Building 2 – BT01	NAD

Table Notes:

NAD = No Asbestos Detected

TRACE = Less Than 0.25% Asbestos Detected

The following asbestos-containing materials (ACMs) and presumed asbestos-containing materials (PACMs) were discovered during this survey:

Table 2 – Approximate Quantity of ACMs & PACMs

BUILDING MATERIAL	MATERIAL LOCATION	ESTIMATED QUANTITY	MATERIAL CONDITION
White Residual Window Caulk (RWCLK-014)	Main Building – Windows	1,148 SF	NF, Intact
White Residual Window Caulk (RWCLK-021)			
Tan Residual Window Caulk (RWCLK-022)			

Mr. William Potts
RJR Engineering, P.C.
Limited Hazardous Material Pre-Renovation Survey Report
Syracuse VA Medical Center – 800 Irving Avenue, Syracuse, New York 13210
Capital Improvement Project – Window Replacement Project

Table 2 – Approximate Quantity of ACMs & PACMs

BUILDING MATERIAL	MATERIAL LOCATION	ESTIMATED QUANTITY	MATERIAL CONDITION
White Residual Window Caulk (RWCLK-054)	Building 2 – Windows	116 SF	NF, Intact
Tan Wall Caulk (WACLK-063)	D Wing 2 nd – 4 th Floor (East Rooms)	90 SF	NF, Intact

Table Notes:

SF = Square Feet

NF = Non-Friable

Asbestos Bulk Sample Summary – By regulatory definition, a building material must be greater than one percent (1%) asbestos to be considered an asbestos-containing material (ACM). During this survey, white residual window caulk, tan residual window caulk, and tan wall caulk were determined to be ACMs by laboratory analysis. According to State and Federal laws, ACMs and PACMs must be handled and disposed of by a licensed abatement contractor prior to any renovation or demolition-related activities. The asbestos laboratory analysis results have been included in Attachment B of this report.

OSHA Compliance – It should be noted that the Occupational Safety & Health Administration (OSHA) Asbestos Standard (29 CFR 1926.1101) has a definition for both "asbestos" and "asbestos-containing material." Under OSHA Asbestos Standard, the definition of asbestos covers all materials containing any concentration of detected asbestos, including those with concentrations less than or equal to one percent asbestos (i.e. one type of window sill caulk tested during this survey). Although work operations conducted in areas where a material contains less than or equal to one percent asbestos is an "unclassified" operation, the employer still must follow the requirements of 29 CFR 1926.1101(g)(1) [except (g)(1)(i)], (g)(2) and (g)(3) that describe engineering and work practice controls operations to prevent unnecessary asbestos exposures to their employees (worker protection regulations).

Transmittal of Building/Structure Asbestos Survey Information – As required by New York State Industrial Code Rule 56, copies of this report shall be immediately transmitted by the building/structure owner, as follows:

- (1) One (1) copy of the completed asbestos survey shall be sent by the owner or their agent to the local entity charged with issuing a permit for such demolition, renovation, remodeling or repair work under State or local laws.
- (2) One (1) copy of completed asbestos survey shall be kept on the construction (demolition) site with the asbestos notification and variance, if required, throughout the duration of the asbestos project and any associated demolition, renovation, remodeling or repair project.

Mr. William Potts
RJR Engineering, P.C.
Limited Hazardous Material Pre-Renovation Survey Report
Syracuse VA Medical Center – 800 Irving Avenue, Syracuse, New York 13210
Capital Improvement Project – Window Replacement Project

CAULK SAMPLING FOR PCBs

AECC collected representative samples of caulk applications and submitted them to Schneider Laboratories Global, Inc. for polychlorinated biphenyls (PCB) analysis. The following table summarizes the results:

Table 3 – PCB Bulk Sampling Summary

SAMPLE NUMBER	MATERIAL DESCRIPTION	SAMPLE LOCATION	PCB CONTENT
WCLK-001P	Window Caulk (Brown)	Main Hospital – B811B	3.0 PPM
RWCLK-002P	Residual Window Caulk (Gray)	Main Hospital – B818A	BRL
WSILL-006P	Window Sill Caulk (Gray)	Main Hospital – B811	BRL
RWCLK-009P	Residual Window Caulk (White)	Main Hospital – B819	BRL
WCLK-010P	Residual Window Caulk (Gray)	Main Hospital – A816	BRL
RWCLK-013P	Residual Window Caulk (Gray)	Main Hospital – A715	3,510 PPM
RWCLK-014P	Residual Window Caulk (White)	Main Hospital – A715	748 PPM
WCLK-019P	Window Caulk (Brown)	Main Hospital – A715	2.380 PPM
WCLK-020P	Window Caulk (Brown)	Main Hospital – A912	126 PPM
RWCLK-021P	Residual Window Caulk (White)	Main Hospital – A515	0.0178 PPM
RWCLK-022P	Residual Window Caulk (Tan)	Main Hospital – A912	1,850 PPM
RWCLK-023P	Residual Window Caulk (Gray)	Main Hospital – B904	1,210 PPM
WSILL-034P	Residual Window Sill Caulk (White)	Main Hospital – A529	BRL
WCLK-035P	Window Caulk (Brown)	Main Hospital – A510	226 PPM
WCLK-036P	Window Caulk (Black)	Main Hospital – A427	3.220 PPM
SCLK-037P	Window Sill Caulk (Gray)	Main Hospital – C367	12.0 PPM

Mr. William Potts
 RJR Engineering, P.C.
Limited Hazardous Material Pre-Renovation Survey Report
Syracuse VA Medical Center – 800 Irving Avenue, Syracuse, New York 13210
Capital Improvement Project – Window Replacement Project

Table 3 – PCB Bulk Sampling Summary

SAMPLE NUMBER	MATERIAL DESCRIPTION	SAMPLE LOCATION	PCB CONTENT
WSILL-038P	Window Sill Caulk (Gray)	Main Hospital – D212	BRL
WCLK-039P	Window Caulk (Brown)	Main Hospital – D212	BRL
WCLK-043P	Window Caulk (Brown)	Main Hospital – B105C	7.90 PPM
WCLK-044P	Siding Caulk (Blue)	Main Hospital – Outside of AG06	1.210 PPM
WCLK-049P	Window Caulk (Brown)	Main Hospital – 1 st Floor, D Wing	BRL
WCLK-051P	Window Caulk (Brown)	Building 2 – C13	BRL
RWCLK-052P	Residual Window Caulk (Gray)	Building 2 – B04	3,230 PPM
RWCLK-054P	Residual Window Caulk (White)	Building 2 – C06	1,850 PPM
WCLK-060P	Interior Window Caulk (Black)	Building 2 – C15	BRL
WACLK-063P	Wall Caulk (Tan)	Main Hospital – D Wing, D407	BRL
WCLK-067P	Window Caulk (Brown)	Building 2 – BT01	232 PPM

Table Notes:

BRL = Below Reporting Limit

PCB Bulk Sample Summary – By regulatory definition, a PCB-containing bulk material is defined as any building material containing at least 50 parts per million (ppm) of PCBs. Several window caulk applications tested during this survey were PCB-containing bulk materials, as determined by laboratory analysis. PCB-containing bulk materials must be handled, transported, and disposed of in accordance with State and Federal regulations. The PCB laboratory results have been included in Attachment C.

Concentrations Less Than 50 PPM – Please note that certain OSHA regulations still apply to the handling of any concentration of PCBs, even concentrations less than 50 ppm. Additionally, it should be noted that certain waste disposal regulations still apply to PCB-containing bulk materials containing PCBs in concentrations less than 50 ppm. As such, only certain landfills will accept PCB-containing waste.

Mr. William Potts
RJR Engineering, P.C.
Limited Hazardous Material Pre-Renovation Survey Report
Syracuse VA Medical Center – 800 Irving Avenue, Syracuse, New York 13210
Capital Improvement Project – Window Replacement Project

PAINT CHIP SAMPLING / LEAD ANALYSIS

AECC collected representative paint chip samples to determine the presence of lead-based paint (LBP) in the proposed areas of renovation work. The following table and summary explain the results of the survey:

Table 4 – Paint Chip Sampling / Lead Analysis Summary

SAMPLE NUMBER	MATERIAL DESCRIPTION	SAMPLE LOCATION	LEAD CONTENT*
PAINT-001	Wall Paint (White)	Main Hospital – C810	<0.00362%
PAINT-002	Wall Paint (Cream)	Main Hospital – C810	<0.00321%
PAINT-003	Wall Paint (Tan)	Main Hospital – C810	0.0481%
PAINT-004	Wall Paint (Brown)	Main Hospital – Cafeteria	0.221%
PAINT-005	Wall Paint (Teal)	Main Hospital – B823	0.0265%
PAINT-006	Wall Paint (Light Green)	Main Hospital – A815	0.00383%
PAINT-007	Wall Paint (Olive Green)	Main Hospital – C822	0.0844%
PAINT-008	Wall Paint (Purple)	Main Hospital – C846	<0.00303%
PAINT-009	Wall Paint (White)	Main Hospital – A900	<0.00319%
PAINT-010	Wall Paint (Brown)	Main Hospital – A529	<0.00309%
PAINT-011	Wall Paint (Blue)	Main Hospital – A510	<0.00326%
PAINT-012	Wall Paint (Light Gray)	Main Hospital – A515C	<0.00316%
PAINT-013	Wall Paint (Gray)	Main Hospital – A1000	<0.00305%
PAINT-014	Wall Paint (Green)	Main Hospital – A1100	0.162%
PAINT-015	Wall Paint (White)	Main Hospital – C301C	0.174%
PAINT-016	Wall Paint (Tan)	Main Hospital – C412	0.088%
PAINT-017	Wall Paint (Green)	Building 2 – B04	<0.00296%
PAINT-018	Wall Paint (White)	Building 2 – C14	0.00357%
PAINT-019	Wall Paint (White)	Main Hospital – D Wing, D313	<0.00448%

Table Notes:

* = Percentage of Lead by Weight

Mr. William Potts
RJR Engineering, P.C.
Limited Hazardous Material Pre-Renovation Survey Report
Syracuse VA Medical Center – 800 Irving Avenue, Syracuse, New York 13210
Capital Improvement Project – Window Replacement Project

Lead Paint Chip Summary – By regulatory definition, lead-based paint (LBP) is defined as any paint containing a minimum of 0.5% lead by weight. No paint applications tested during this sampling event were determined to be LBP by laboratory analysis. The laboratory results of the paint chip sampling have been included in Attachment D.

OSHA Compliance – OSHA worker safety regulations and USEPA / NYSDEC disposal regulations apply to disturbance of materials with any identifiable concentration of lead (lead-containing material), even those with lead concentrations less than 0.5% lead by weight. Most of the paints tested during this investigation are lead-containing materials (refer to Table 4). The OSHA Lead in Construction Standard (29 CFR 1926.62) will apply when handling these materials since disturbance of these materials could generate dust concentrations that exceed OSHA's permissible exposure limits (PELs) for lead. Exposures exceeding the OSHA PELs would require the use of respiratory protection. In addition, workers must be informed of lead hazards in accordance with OSHA's Hazard Communication Standard (29 CFR 1926.59).

Report Note – In the event that other building materials (materials not specifically identified in this report) are identified in the building, these materials shall be presumed to be hazardous (for asbestos, PCBs, and/or lead) until examined by an appropriately trained/certified individual and/or laboratory analysis proves otherwise.

If you have any questions pertaining to this report, please contact our office at (315) 432-9400. We thank you for the opportunity to work with you on this project.

Sincerely,
Asbestos & Environmental Consulting Corporation



Bryan Bowers
President / Owner

Attachment A: AECC Company License & Personnel Certifications
Attachment B: Asbestos Bulk Sample Laboratory Results
Attachment C: PCB Bulk Sample Laboratory Results
Attachment D: Lead Paint Chip Sample Laboratory Results
Attachment E: Figures 1A – 15 (24 drawings)

ATTACHMENT A

AECC COMPANY LICENSE & PERSONNEL CERTIFICATIONS

New York State – Department of Labor

Division of Safety and Health
License and Certificate Unit
State Campus, Building 12
Albany, NY 12240

ASBESTOS HANDLING LICENSE

Asbestos & Environmental Consulting Corporation

6308 Fly Road

E. Syracuse, NY 13057

FILE NUMBER: 09-42909

LICENSE NUMBER: 42909

LICENSE CLASS: RESTRICTED

DATE OF ISSUE: 02/12/2014

EXPIRATION DATE: 02/28/2015

Duly Authorized Representative – Bryan Bowers

This license has been issued in accordance with applicable provisions of Article 30 of the Labor Law of New York State and of the New York State Codes, Rules and Regulations (12 NYCRR Part 56). It is subject to suspension or revocation for a (1) serious violation of state, federal or local laws with regard to the conduct of an asbestos project, or (2) demonstrated lack of responsibility in the conduct of any job involving asbestos or asbestos material.

This license is valid only for the contractor named above and this license or a photocopy must be prominently displayed at the asbestos project worksite. This license verifies that all persons employed by the licensee on an asbestos project in New York State have been issued an Asbestos Certificate, appropriate for the type of work they perform, by the New York State Department of Labor.

Eileen M. Franko

Eileen M. Franko, Acting Director
For the Commissioner of Labor

ASBESTOS CERTIFICATION

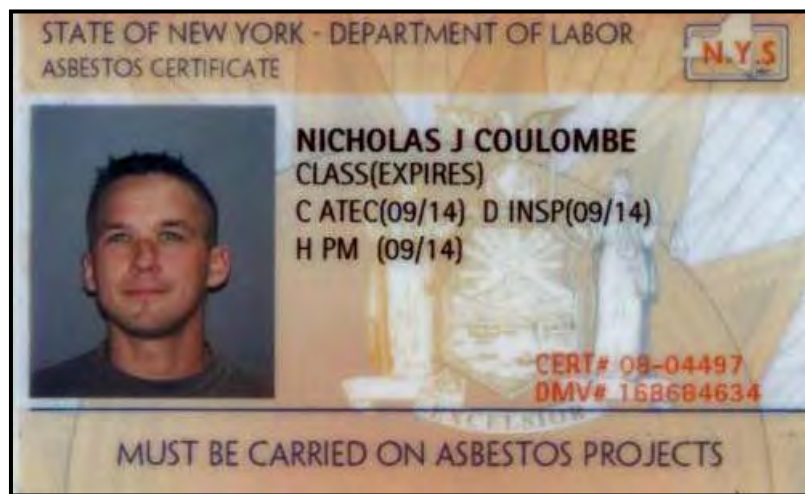

The following letter codes (as shown on the handling certificate) represent the corresponding asbestos classifications.

A – Asbestos Handler
B – Allied Trades
C – Air sampling Technician

D – Asbestos Inspector
E – Management Planner
F – Operations & Maintenance

G – Asbestos Supervisor
H – Asbestos Project Monitor
I – Asbestos Project Designer

ATTACHMENT B

ASBESTOS BULK SAMPLE LABORATORY RESULTS

Table I
Summary of Bulk Asbestos Analysis Results

14-129; RJR Engineering, P.C.; Syracuse VA Medical Center, 800 Irving Avenue, Syracuse, New York

AmeriSci Sample #	Client Sample#	HG Area	Sample Weight (gram)	Heat Sensitive Organic %	Acid Soluble Inorganic %	Insoluble Non-Asbestos Inorganic %	** Asbestos % by PLM/DS	** Asbestos % by TEM
01	WCLK-001A	001	0.297	42.8	50.8	6.4	NAD	NAD
Location:	Waiting C800, Storage C810 - Ext. Window Caulk (Brown)							
02	WCLK-001B	001	0.300	41.0	47.0	12.0	NAD	NAD
Location:	Waiting C800, Storage C810 - Ext. Window Caulk (Brown)							
03	RWCLK-002A	002	0.171	43.3	34.5	22.2	NAD	NAD
Location:	Waiting C800, Storage C810 - Ext. Residual Window Caulk (Gray)							
04	RWCLK-002B	002	0.278	40.3	39.6	20.1	NAD	NAD
Location:	Waiting C800, Storage C810 - Ext. Residual Window Caulk (Gray)							
05	PLAST-003A	003	---	---	---	---	NAD	NA
Location:	Waiting C800, Storage C810 - Wall Plaster							
06	PLAST-003B	003	---	---	---	---	NAD	NA
Location:	Waiting C800, Storage C810 - Wall Plaster							
07	PLAST-003C	003	---	---	---	---	NAD	NA
Location:	Waiting C800, Storage C810 - Wall Plaster							
08	GRT-004A	004	---	---	---	---	NAD	NA
Location:	Restroom B811B - White Ceramic Wall Grout							
09	GRT-004B	004	---	---	---	---	NAD	NA
Location:	Restroom B811B - White Ceramic Wall Grout							
10	WMAS-005A	005	0.136	49.3	1.5	49.3	NAD	NAD
Location:	Restroom B811B - Brown Ceramic Wall Mastic							
11	WMAS-005B	005	0.203	45.3	1.5	53.2	NAD	NAD
Location:	Restroom B811B - Brown Ceramic Wall Mastic							
12	WSILL-006A	006	0.188	73.4	15.4	11.2	NAD	NAD
Location:	Cafeteria - Gray Window Sill Caulk							
13	WSILL-006B	006	0.182	71.4	14.3	14.3	NAD	NAD
Location:	Cafeteria - Gray Window Sill Caulk							
14	SR-007A	007	---	---	---	---	NAD	NA
Location:	Cafeteria - Sheetrock (White)							
15	SR-007B	007	---	---	---	---	NAD	NA
Location:	Cafeteria - Sheetrock (White)							
16	JC-008A	008	---	---	---	---	NAD	NA
Location:	Cafeteria - Joint Compound (White)							

See Reporting notes on last page

Table I
Summary of Bulk Asbestos Analysis Results

14-129; RJR Engineering, P.C.; Syracuse VA Medical Center, 800 Irving Avenue, Syracuse, New York

AmeriSci Sample #	Client Sample#	HG Area	Sample Weight (gram)	Heat Sensitive Organic %	Acid Soluble Inorganic %	Insoluble Non-Asbestos Inorganic %	** Asbestos % by PLM/DS	** Asbestos % by TEM
17	JC-008B	008	----	----	----	----	NAD	NA
Location: Cafeteria - Joint Compound (White)								
18	RWCLK-009A	009	0.361	35.2	51.5	13.3	NAD	NAD
Location: B823, C810 - White Residual Caulk								
19	RWCLK-009B	009	0.187	35.3	39.6	25.1	NAD	NAD
Location: B823, C810 - White Residual Caulk								
20	WCLK-010A	010	0.127	85.0	1.6	13.4	NAD	NAD
Location: A814, A815 - Int. Window Caulk (Gray)								
21	WCLK-010B	010	1.233	8.9	89.8	1.3	NAD	NAD
Location: A814, A815 - Int. Window Caulk (Gray)								
22	GRT-011A	011	----	----	----	----	NAD	NA
Location: C846A - White Ceramic Wall Grout								
23	GRT-011B	011	----	----	----	----	NAD	NA
Location: C846A - White Ceramic Wall Grout								
24	WMAS-012A	012	0.304	36.5	50.7	12.8	NAD	NAD
Location: C846A - Gray Ceramic Wall Mastic								
25	WMAS-012B	012	0.252	28.2	48.8	23.0	NAD	NAD
Location: C846A - Gray Ceramic Wall Mastic								
26	RWCLK-013A	013	0.163	41.1	27.6	31.3	NAD	NAD
Location: A727 / A715 - Residual Window Caulk (Gray)								
27	RWCLK-013B	013	0.271	37.3	34.3	28.4	NAD	NAD
Location: A727 / A715 - Residual Window Caulk (Gray)								
28	RWCLK-014A	014	0.280	21.8	9.6	65.2	NAD	Chrysotile 3.4
Location: A727 / A715 - Residual Window Caulk (White)								
29	RWCLK-014B	014	0.118	61.0	10.2	28.8	NAD	NA/PS
Location: A727 / A715 - Residual Window Caulk (White)								
30	SR-015A	015	----	----	----	----	NAD	NA
Location: A727, A718 - Sheetrock (Gray)								
31	SR-015B	015	----	----	----	----	NAD	NA
Location: A727, A718 - Sheetrock (Gray)								
32	JC-016A	016	----	----	----	----	NAD	NA
Location: A727, A718 - Joint Compound (White)								

See Reporting notes on last page

Client Name: Asbestos & Environmental Consulting Corp.

Table I
Summary of Bulk Asbestos Analysis Results

14-129; RJR Engineering, P.C.; Syracuse VA Medical Center, 800 Irving Avenue, Syracuse, New York

AmeriSci Sample #	Client Sample#	HG Area	Sample Weight (gram)	Heat Sensitive Organic %	Acid Soluble Inorganic %	Insoluble Non-Asbestos Inorganic %	** Asbestos % by PLM/DS	** Asbestos % by TEM
33	JC-016B	016	---	---	---	---	NAD	NA
Location: A727, A718 - Joint Compound (White)								
34.1	PLAST-017A	017	---	---	---	---	NAD	NA
Location: A727, A718, A729 - Wall Plaster - White Coat								
34.2	PLAST-017A	017	---	---	---	---	NAD	NA
Location: A727, A718, A729 - Wall Plaster - Grey Coat								
35.1	PLAST-017B	017	---	---	---	---	NAD	NA
Location: A727, A718, A729 - Wall Plaster - White Coat								
35.2	PLAST-017B	017	---	---	---	---	NAD	NA
Location: A727, A718, A729 - Wall Plaster - Grey Coat								
36.1	PLAST-017C	017	---	---	---	---	NAD	NA
Location: A727, A718, A729 - Wall Plaster - White Coat								
36.2	PLAST-017C	017	---	---	---	---	NAD	NA
Location: A727, A718, A729 - Wall Plaster - Grey Coat								
37	WMAS-018A	018	0.102	50.0	28.4	21.6	NAD	NAD
Location: A729, A718 - Black Wall Mastic								
38	WMAS-018B	018	0.257	27.6	37.7	34.6	NAD	NAD
Location: A729, A718 - Black Wall Mastic								
39	WCLK-019A	019	0.282	42.2	43.3	14.5	NAD	NAD
Location: A715 - Ext. Window Caulk (Brown)								
40	WCLK-019B	019	0.327	40.1	51.7	8.3	NAD	NAD
Location: A715 - Ext. Window Caulk (Brown)								
41	WCLK-020A	020	0.217	74.2	4.6	21.2	NAD	NAD
Location: B905 - Ext. Window Caulk (Brown)								
42	WCLK-020B	020	0.334	30.8	35.9	33.2	NAD	NAD
Location: B905 - Ext. Window Caulk (Brown)								
43	RWCLK-021A	021	0.240	17.5	15.0	64.0	Chrysotile <0.25	Chrysotile 3.4
Location: B904 - Ext. Residual Window Caulk (White)								
44	RWCLK-021B	021	0.225	19.1	32.9	48.0	Chrysotile <0.25	Anthrophyllite Trace NA/PS
Location: B904 - Ext. Residual Window Caulk (White)								
45	RWCLK-022A	022	0.179	30.2	35.8	32.4	NAD	Anthrophyllite 1.7
Location: B904 - Ext. Residual Window Caulk (Tan)								

See Reporting notes on last page

Client Name: Asbestos & Environmental Consulting Corp.

Table I
Summary of Bulk Asbestos Analysis Results

14-129; RJR Engineering, P.C.; Syracuse VA Medical Center, 800 Irving Avenue, Syracuse, New York

AmeriSci Sample #	Client Sample#	HG Area	Sample Weight (gram)	Heat Sensitive Organic %	Acid Soluble Inorganic %	Insoluble Non-Asbestos Inorganic %	** Asbestos % by PLM/DS	** Asbestos % by TEM
46	RWCLK-022B	022	0.229	35.4	25.8	38.9	NAD	NA/PS
Location:	B904 - Ext. Residual Window Caulk (Tan)							
47	RWCLK-023A	023	0.867	77.6	14.3	8.1	NAD	NAD
Location:	B904 - Ext. Residual Window Caulk (Gray)							
48	RWCLK-023B	023	0.242	41.7	35.5	22.7	NAD	NAD
Location:	B904 - Ext. Residual Window Caulk (Gray)							
49	GRT-024A	024	---	---	---	---	NAD	NA
Location:	Restroom A900 - White Wall Grout							
50	GRT-024B	024	---	---	---	---	NAD	NA
Location:	Restroom A900 - White Wall Grout							
51	WMAS-025A	025	0.251	23.5	49.0	27.5	NAD	NAD
Location:	Restroom A900 - Tan Wall Mastic							
52	WMAS-025B	025	0.333	25.8	46.2	27.9	NAD	NAD
Location:	Restroom A900 - Tan Wall Mastic							
53.1	PLAST-026A	026	---	---	---	---	NAD	NA
Location:	Restroom A900 - Wall Plaster - White Coat							
53.2	PLAST-026A	026	---	---	---	---	NAD	NA
Location:	Restroom A900 - Wall Plaster - Grey Coat							
54.1	PLAST-026B	026	---	---	---	---	NAD	NA
Location:	Restroom A900 - Wall Plaster - White Coat							
54.2	PLAST-026B	026	---	---	---	---	NAD	NA
Location:	Restroom A900 - Wall Plaster - Grey Coat							
55.1	PLAST-026C	026	---	---	---	---	NAD	NA
Location:	Restroom A900 - Wall Plaster - White Coat							
55.2	PLAST-026C	026	---	---	---	---	NAD	NA
Location:	Restroom A900 - Wall Plaster - Grey Coat							
56	SR-027A	027	---	---	---	---	NAD	NA
Location:	B904 - Sheetrock							
57	SR-027B	027	---	---	---	---	NAD	NA
Location:	B904 - Sheetrock							
58	JC-028A	028	---	---	---	---	NAD	NA
Location:	B904 - Joint Compound							

See Reporting notes on last page

Client Name: Asbestos & Environmental Consulting Corp.

Table I
Summary of Bulk Asbestos Analysis Results

14-129; RJR Engineering, P.C.; Syracuse VA Medical Center, 800 Irving Avenue, Syracuse, New York

AmeriSci Sample #	Client Sample#	HG Area	Sample Weight (gram)	Heat Sensitive Organic %	Acid Soluble Inorganic %	Insoluble Non-Asbestos Inorganic %	** Asbestos % by PLM/DS	** Asbestos % by TEM
59	JC-028B	028	----	-----	----	----	NAD	NA
Location:	B904 - Joint Compound							
60	PLAST-029A	029	----	-----	----	----	NAD	NA
Location:	A529, B541 - Wall Plaster							
61	PLAST-029B	029	----	-----	----	----	NAD	NA
Location:	A529, B541 - Wall Plaster							
62	PLAST-029C	029	----	-----	----	----	NAD	NA
Location:	A529, B541 - Wall Plaster							
63	JC-030A	030	----	-----	----	----	NAD	NA
Location:	A523B - Joint Compound							
64	JC-030B	030	----	-----	----	----	NAD	NA
Location:	A523B - Joint Compound							
65	SR-031A	031	----	-----	----	----	NAD	NA
Location:	A523B - Sheetrock							
66	SR-031B	031	----	-----	----	----	NAD	NA
Location:	A523B - Sheetrock							
67	WMAS-032A	032	0.416	15.6	50.7	33.7	NAD	NAD
Location:	A523B - Wall Mastic (Tan)							
68	WMAS-032B	032	0.188	16.0	80.3	3.7	NAD	NAD
Location:	A523B - Wall Mastic (Tan)							
69	GRT-033A	033	----	-----	----	----	NAD	NA
Location:	A523B - Wall Grout (White)							
70	GRT-033B	033	----	-----	----	----	NAD	NA
Location:	A523B - Wall Grout (White)							
71	WSILL-034A	034	0.236	69.9	21.6	8.5	NAD	NAD
Location:	A529A - White Window Sill Caulk							
72	WSILL-034B	034	0.191	72.8	19.9	7.3	NAD	NAD
Location:	A529A - White Window Sill Caulk							
73	WCLK-035A	035	0.240	66.7	8.8	24.6	NAD	NAD
Location:	A529, A510 - Brown Window Caulk							
74	WCLK-035B	035	0.174	52.3	10.9	36.8	NAD	NAD
Location:	A529, A510 - Brown Window Caulk							

See Reporting notes on last page

Client Name: Asbestos & Environmental Consulting Corp.

Table I
Summary of Bulk Asbestos Analysis Results

14-129; RJR Engineering, P.C.; Syracuse VA Medical Center, 800 Irving Avenue, Syracuse, New York

AmeriSci Sample #	Client Sample#	HG Area	Sample Weight (gram)	Heat Sensitive Organic %	Acid Soluble Inorganic %	Insoluble Non-Asbestos Inorganic %	** Asbestos % by PLM/DS	** Asbestos % by TEM
75	WCLK-036A	036	0.246	74.8	19.1	6.1	NAD	NAD
Location:	A427 - Black Window Caulk							
76	WCLK-036B	036	0.328	72.9	22.0	5.2	NAD	NAD
Location:	A427 - Black Window Caulk							
77	SCLK-037A	037	0.225	66.7	23.6	9.8	NAD	NAD
Location:	3rd Floor - Gray Sill Caulk							
78	SCLK-037B	037	0.229	85.6	2.6	11.8	NAD	NAD
Location:	3rd Floor - Gray Sill Caulk							
79	WSILL-038A	038	0.217	44.2	45.6	9.9	Chrysotile <0.25	Chrysotile <1.0
Location:	D212& D52 - Gray Sill Caulk							
80	WSILL-038B	038	0.363	45.2	50.4	4.2	Chrysotile <0.25	Chrysotile <1.0
Location:	D212& D52 - Gray Sill Caulk							
81	WCLK-039A	039	0.211	37.4	47.9	14.7	NAD	NAD
Location:	D212 & D52 - Brown Window Caulk							
82	WCLK-039B	039	0.274	37.2	54.4	8.4	NAD	NAD
Location:	D212 & D52 - Brown Window Caulk							
83	GRT-040A	040	---	---	---	---	NAD	NA
Location:	A124A - Tan Wall Grout							
84	GRT-040B	040	---	---	---	---	NAD	NA
Location:	A124A - Tan Wall Grout							
85	WMAS-041A	041	0.227	16.7	74.9	8.4	NAD	NAD
Location:	A124A - White Wall Mastic							
86	WMAS-041B	041	0.253	17.0	78.3	4.7	NAD	NAD
Location:	A124A - White Wall Mastic							
87	PLAST-042A	042	---	---	---	---	NAD	NA
Location:	A124A - Plaster							
88	PLAST-042B	042	---	---	---	---	NAD	NA
Location:	A124A - Plaster							
89	PLAST-042C	042	---	---	---	---	NAD	NA
Location:	A124A - Plaster							
90	WCLK-043A	043	0.208	68.3	28.8	2.9	NAD	NAD
Location:	B105C - Brown Window Caulk							

See Reporting notes on last page

Client Name: Asbestos & Environmental Consulting Corp.

Table I

Summary of Bulk Asbestos Analysis Results

14-129; RJR Engineering, P.C.; Syracuse VA Medical Center, 800 Irving Avenue, Syracuse, New York

AmeriSci Sample #	Client Sample#	HG Area	Sample Weight (gram)	Heat Sensitive Organic %	Acid Soluble Inorganic %	Insoluble Non-Asbestos Inorganic %	** Asbestos % by PLM/DS	** Asbestos % by TEM
91	WCLK-043B	043	0.196	68.9	30.1	1.0	NAD	NAD
Location:	B105C - Brown Window Caulk							
92	WCLK-044A	044	0.231	69.3	27.7	3.0	NAD	NAD
Location:	Outside Of AG06 - Blue Siding Caulk							
93	WCLK-044B	044	0.211	67.8	28.9	3.3	NAD	NAD
Location:	Outside Of AG06 - Blue Siding Caulk							
94	SR-045A	045	---	---	---	---	NAD	NA
Location:	CG12 - White Sheetrock							
95	SR-45B	045	---	---	---	---	NAD	NA
Location:	CG12 - White Sheetrock							
96	JC-046A	046	---	---	---	---	NAD	NA
Location:	CG12 - White Joint Compound							
97	JC-046B	046	---	---	---	---	NAD	NA
Location:	CG12 - White Joint Compound							
98.1	PLAST-047A	047	---	---	---	---	NAD	NA
Location:	B249 - Wall Plaster - White Coat							
98.2	PLAST-047A	047	---	---	---	---	NAD	NA
Location:	B249 - Wall Plaster - Grey Coat							
99.1	PLAST-047B	047	---	---	---	---	NAD	NA
Location:	B249 - Wall Plaster - White Coat							
99.2	PLAST-047B	047	---	---	---	---	NAD	NA
Location:	B249 - Wall Plaster - Grey Coat							
100.1	PLAST-047C	047	---	---	---	---	NAD	NA
Location:	B249 - Wall Plaster - White Coat							
100.2	PLAST-047C	047	---	---	---	---	NAD	NA
Location:	B249 - Wall Plaster - Grey Coat							
101.1	PLAST-048A	048	---	---	---	---	NAD	NA
Location:	4th Floor - Wall Plaster - White Coat							
101.2	PLAST-048A	048	---	---	---	---	NAD	NA
Location:	4th Floor - Wall Plaster - Grey Coat							
102.1	PLAST-048B	048	---	---	---	---	NAD	NA
Location:	4th Floor - Wall Plaster - White Coat							

See Reporting notes on last page

Client Name: Asbestos & Environmental Consulting Corp.

Table I

Summary of Bulk Asbestos Analysis Results

14-129; RJR Engineering, P.C.; Syracuse VA Medical Center, 800 Irving Avenue, Syracuse, New York

AmeriSci Sample #	Client Sample#	HG Area	Sample Weight (gram)	Heat Sensitive Organic %	Acid Soluble Inorganic %	Insoluble Non-Asbestos Inorganic %	** Asbestos % by PLM/DS	** Asbestos % by TEM
102.2	PLAST-048B	048	---	---	---	---	NAD	NA
Location:	4th Floor - Wall Plaster - Grey Coat							
103.1	PLAST-048C	048	---	---	---	---	NAD	NA
Location:	4th Floor - Wall Plaster - White Coat							
103.2	PLAST-048C	048	---	---	---	---	NAD	NA
Location:	4th Floor - Wall Plaster - Grey Coat							
104	WCLK-049A	049	0.275	36.0	52.4	11.6	NAD	NAD
Location:	1st Floor D Wing - Brown Window Caulk							
105	WCLK-049B	049	0.225	48.9	29.3	21.8	NAD	NAD
Location:	1st Floor D Wing - Brown Window Caulk							
106.1	PLAST-050A	050	---	---	---	---	NAD	NA
Location:	3rd Floor - Wall Plaster - White Coat							
106.2	PLAST-050A	050	---	---	---	---	NAD	NA
Location:	3rd Floor - Wall Plaster - Grey Coat							
107.1	PLAST-050B	050	---	---	---	---	NAD	NA
Location:	3rd Floor - Wall Plaster - White Coat							
107.2	PLAST-050B	050	---	---	---	---	NAD	NA
Location:	3rd Floor - Wall Plaster - Grey Coat							
108.1	PLAST-050C	050	---	---	---	---	NAD	NA
Location:	3rd Floor - Wall Plaster - White Coat							
108.2	PLAST-050C	050	---	---	---	---	NAD	NA
Location:	3rd Floor - Wall Plaster - Grey Coat							

Analyzed by: John P. Koubiadis, Date Analyzed 6/25/2014

**Quantitative Analysis (Semi/Full): Bulk Asbestos Analysis - PLM by EPA 600/M4-82-020 per 40 CFR or ELAP 198.1 for New York friable samples or ELAP 198.6 for New York NOB samples; TEM (Semi/Full) by EPA 600/R-93/116 (not covered by NVLAP Bulk accreditation) or ELAP 198.4; for New York samples; NAD = no asbestos detected during a quantitative analysis; NA = not analyzed; Trace = <1%; Quantitation for beginning weights of <0.1 grams should be considered as qualitative only; Qualitative Analysis: Asbestos analysis results of "Present" or "NVA = No Visible Asbestos" represents results for Qualitative PLM or TEM Analysis only (no accreditation coverage available from any regulatory agency for qualitative analyses); AIHA Lab # 102843, NVLAP Lab Code 200546-0, NYSDOH ELAP Lab ID#11480.

Warning Note: PLM limitation, only TEM will resolve fibers <0.25 micrometers in diameter. TEM bulk analysis is representative of the fine grained matrix material and may not be representative of non-uniformly dispersed debris for which PLM evaluation is recommended (i.e. soils and other heterogeneous materials).

Reviewed By:



**AmeriSci New York**

117 EAST 30TH ST.
NEW YORK, NY 10016
TEL: (212) 679-8600 • FAX: (212) 679-3114

PLM Bulk Asbestos Report

Asbestos & Environmental Consulting C
Attn: Bryan Bowers
6308 Fly Road
East Syracuse, NY 13057

Date Received 06/20/14
Date Examined 06/24/14
ELAP # 11480
RE: 14-129; RJR Engineering, P.C.; Syracuse VA Medical Center,
800 Irving Avenue, Syracuse, New York

AmeriSci Job # 214064408
P.O. #
Page 1 **of** 21

Client No. / HGA	Lab No.	Asbestos Present	Total % Asbestos
WCLK-001A 001	214064408-01 Location: Waiting C800, Storage C810 - Ext. Window Caulk (Brown)	No	NAD (by NYS ELAP 198.6) by Karol H. Lu on 06/24/14
Analyst Description: Dark Grey, Homogeneous, Non-Fibrous, Bulk Material Asbestos Types: Other Material: Non-fibrous 6.4 %			
WCLK-001B 001	214064408-02 Location: Waiting C800, Storage C810 - Ext. Window Caulk (Brown)	No	NAD (by NYS ELAP 198.6) by Karol H. Lu on 06/24/14
Analyst Description: Dark Grey, Homogeneous, Non-Fibrous, Bulk Material Asbestos Types: Other Material: Non-fibrous 12 %			
RWCLK-002A 002	214064408-03 Location: Waiting C800, Storage C810 - Ext. Residual Window Caulk (Gray)	No	NAD (by NYS ELAP 198.6) by Karol H. Lu on 06/24/14
Analyst Description: Grey, Homogeneous, Non-Fibrous, Bulk Material Asbestos Types: Other Material: Non-fibrous 22.2 %			
RWCLK-002B 002	214064408-04 Location: Waiting C800, Storage C810 - Ext. Residual Window Caulk (Gray)	No	NAD (by NYS ELAP 198.6) by Karol H. Lu on 06/24/14
Analyst Description: Grey, Homogeneous, Non-Fibrous, Bulk Material Asbestos Types: Other Material: Non-fibrous 20.1 %			
PLAST-003A 003	214064408-05 Location: Waiting C800, Storage C810 - Wall Plaster	No	NAD (by NYS ELAP 198.1) by Karol H. Lu on 06/24/14
Analyst Description: Grey, Homogeneous, Non-Fibrous, Cementitious, Bulk Material Asbestos Types: Other Material: Cellulose 1 %, Non-fibrous 99 %			

Client Name: Asbestos & Environmental Consulting Corp.

PLM Bulk Asbestos Report

14-129; RJR Engineering, P.C.; Syracuse VA Medical Center,
800 Irving Avenue, Syracuse, New York

Client No. / HGA	Lab No.	Asbestos Present	Total % Asbestos
PLAST-003B 003	214064408-06 Location: Waiting C800, Storage C810 - Wall Plaster	No	NAD (by NYS ELAP 198.1) by Karol H. Lu on 06/24/14
Analyst Description: White/Grey, Heterogeneous, Non-Fibrous, Bulk Material Asbestos Types: Other Material: Non-fibrous 100 %			
PLAST-003C 003	214064408-07 Location: Waiting C800, Storage C810 - Wall Plaster	No	NAD (by NYS ELAP 198.1) by Karol H. Lu on 06/24/14
Analyst Description: White/Grey, Heterogeneous, Non-Fibrous, Bulk Material Asbestos Types: Other Material: Non-fibrous 100 %			
GRT-004A 004	214064408-08 Location: Restroom B811B - White Ceramic Wall Grout	No	NAD (by NYS ELAP 198.1) by Karol H. Lu on 06/24/14
Analyst Description: White, Homogeneous, Non-Fibrous, Bulk Material Asbestos Types: Other Material: Non-fibrous 100 %			
GRT-004B 004	214064408-09 Location: Restroom B811B - White Ceramic Wall Grout	No	NAD (by NYS ELAP 198.1) by Karol H. Lu on 06/24/14
Analyst Description: White, Homogeneous, Non-Fibrous, Bulk Material Asbestos Types: Other Material: Non-fibrous 100 %			
WMAS-005A 005	214064408-10 Location: Restroom B811B - Brown Ceramic Wall Mastic	No	NAD (by NYS ELAP 198.6) by Karol H. Lu on 06/24/14
Analyst Description: Brown, Homogeneous, Non-Fibrous, Bulk Material Asbestos Types: Other Material: Non-fibrous 49.3 %			
WMAS-005B 005	214064408-11 Location: Restroom B811B - Brown Ceramic Wall Mastic	No	NAD (by NYS ELAP 198.6) by Karol H. Lu on 06/24/14
Analyst Description: Brown, Homogeneous, Non-Fibrous, Bulk Material Asbestos Types: Other Material: Non-fibrous 53.2 %			

Client Name: Asbestos & Environmental Consulting Corp.

PLM Bulk Asbestos Report

14-129; RJR Engineering, P.C.; Syracuse VA Medical Center,
800 Irving Avenue, Syracuse, New York

Client No. / HGA	Lab No.	Asbestos Present	Total % Asbestos
WSILL-006A 006 Location: Cafeteria - Gray Window Sill Caulk	214064408-12	No	NAD (by NYS ELAP 198.6) by Karol H. Lu on 06/24/14
Analyst Description: Grey, Homogeneous, Non-Fibrous, Bulk Material Asbestos Types: Other Material: Non-fibrous 11.2 %			
WSILL-006B 006 Location: Cafeteria - Gray Window Sill Caulk	214064408-13	No	NAD (by NYS ELAP 198.6) by Karol H. Lu on 06/24/14
Analyst Description: Grey, Homogeneous, Non-Fibrous, Bulk Material Asbestos Types: Other Material: Non-fibrous 14.3 %			
SR-007A 007 Location: Cafeteria - Sheetrock (White)	214064408-14	No	NAD (by NYS ELAP 198.1) by Karol H. Lu on 06/24/14
Analyst Description: Brown/White, Heterogeneous, Fibrous, Bulk Material Asbestos Types: Other Material: Cellulose 60 %, Non-fibrous 40 %			
SR-007B 007 Location: Cafeteria - Sheetrock (White)	214064408-15	No	NAD (by NYS ELAP 198.1) by Karol H. Lu on 06/24/14
Analyst Description: Brown/White, Heterogeneous, Non-Fibrous, Bulk Material Asbestos Types: Other Material: Cellulose 5 %, Fibrous glass Trace, Non-fibrous 95 %			
JC-008A 008 Location: Cafeteria - Joint Compound (White)	214064408-16	No	NAD (by NYS ELAP 198.1) by Karol H. Lu on 06/24/14
Analyst Description: White, Homogeneous, Non-Fibrous, Bulk Material Asbestos Types: Other Material: Non-fibrous 100 %			
JC-008B 008 Location: Cafeteria - Joint Compound (White)	214064408-17	No	NAD (by NYS ELAP 198.1) by Karol H. Lu on 06/24/14
Analyst Description: White, Homogeneous, Non-Fibrous, Bulk Material Asbestos Types: Other Material: Non-fibrous 100 %			

PLM Bulk Asbestos Report

14-129; RJR Engineering, P.C.; Syracuse VA Medical Center,
800 Irving Avenue, Syracuse, New York

Client No. / HGA	Lab No.	Asbestos Present	Total % Asbestos
RWCLK-009A 009 Location: B823, C810 - White Residual Caulk	214064408-18	No	NAD (by NYS ELAP 198.6) by Karol H. Lu on 06/24/14
Analyst Description: Grey/White, Homogeneous, Non-Fibrous, Bulk Material Asbestos Types: Other Material: Non-fibrous 13.3 %			
RWCLK-009B 009 Location: B823, C810 - White Residual Caulk	214064408-19	No	NAD (by NYS ELAP 198.6) by Karol H. Lu on 06/24/14
Analyst Description: Grey/White, Homogeneous, Non-Fibrous, Bulk Material Asbestos Types: Other Material: Non-fibrous 25.1 %			
WCLK-010A 010 Location: A814, A815 - Int. Window Caulk (Gray)	214064408-20	No	NAD (by NYS ELAP 198.6) by Karol H. Lu on 06/24/14
Analyst Description: Grey, Homogeneous, Non-Fibrous, Bulk Material Asbestos Types: Other Material: Non-fibrous 13.4 %			
WCLK-010B 010 Location: A814, A815 - Int. Window Caulk (Gray)	214064408-21	No	NAD (by NYS ELAP 198.6) by Karol H. Lu on 06/24/14
Analyst Description: Grey, Homogeneous, Non-Fibrous, Bulk Material Asbestos Types: Other Material: Non-fibrous 1.3 %			
GRT-011A 011 Location: C846A - White Ceramic Wall Grout	214064408-22	No	NAD (by NYS ELAP 198.1) by Karol H. Lu on 06/24/14
Analyst Description: White, Homogeneous, Non-Fibrous, Bulk Material Asbestos Types: Other Material: Non-fibrous 100 %			
GRT-011B 011 Location: C846A - White Ceramic Wall Grout	214064408-23	No	NAD (by NYS ELAP 198.1) by Karol H. Lu on 06/24/14
Analyst Description: White, Homogeneous, Non-Fibrous, Bulk Material Asbestos Types: Other Material: Non-fibrous 100 %			

Client Name: Asbestos & Environmental Consulting Corp.

PLM Bulk Asbestos Report14-129; RJR Engineering, P.C.; Syracuse VA Medical Center,
800 Irving Avenue, Syracuse, New York

Client No. / HGA	Lab No.	Asbestos Present	Total % Asbestos
WMAS-012A 012	214064408-24 Location: C846A - Gray Ceramic Wall Mastic	No	NAD (by NYS ELAP 198.6) by Karol H. Lu on 06/24/14
Analyst Description: OffWhite, Homogeneous, Non-Fibrous, Bulk Material Asbestos Types: Other Material: Non-fibrous 12.8 %			
WMAS-012B 012	214064408-25 Location: C846A - Gray Ceramic Wall Mastic	No	NAD (by NYS ELAP 198.6) by Karol H. Lu on 06/24/14
Analyst Description: OffWhite, Homogeneous, Non-Fibrous, Bulk Material Asbestos Types: Other Material: Non-fibrous 23 %			
RWCLK-013A 013	214064408-26 Location: A727 / A715 - Residual Window Caulk (Gray)	No	NAD (by NYS ELAP 198.6) by Karol H. Lu on 06/24/14
Analyst Description: Grey, Homogeneous, Non-Fibrous, Bulk Material Asbestos Types: Other Material: Non-fibrous 31.3 %			
RWCLK-013B 013	214064408-27 Location: A727 / A715 - Residual Window Caulk (Gray)	No	NAD (by NYS ELAP 198.6) by Karol H. Lu on 06/24/14
Analyst Description: Grey, Homogeneous, Non-Fibrous, Bulk Material Asbestos Types: Other Material: Non-fibrous 28.4 %			
RWCLK-014A 014	214064408-28 Location: A727 / A715 - Residual Window Caulk (White)	No	NAD (by NYS ELAP 198.6) by Karol H. Lu on 06/24/14
Analyst Description: White, Homogeneous, Non-Fibrous, Bulk Material Asbestos Types: Other Material: Non-fibrous 68.6 %			
RWCLK-014B 014	214064408-29 Location: A727 / A715 - Residual Window Caulk (White)	No	NAD (by NYS ELAP 198.6) by Karol H. Lu on 06/24/14
Analyst Description: White, Homogeneous, Non-Fibrous, Bulk Material Asbestos Types: Other Material: Non-fibrous 28.8 %			

Client Name: Asbestos & Environmental Consulting Corp.

PLM Bulk Asbestos Report14-129; RJR Engineering, P.C.; Syracuse VA Medical Center,
800 Irving Avenue, Syracuse, New York

Client No. / HGA	Lab No.	Asbestos Present	Total % Asbestos
SR-015A 015	214064408-30 Location: A727, A718 - Sheetrock (Gray)	No	NAD (by NYS ELAP 198.1) by Karol H. Lu on 06/24/14
Analyst Description: Light Grey, Homogeneous, Non-Fibrous, Bulk Material Asbestos Types: Other Material: Cellulose 2 %, Fibrous glass 1 %, Non-fibrous 97 %			
SR-015B 015	214064408-31 Location: A727, A718 - Sheetrock (Gray)	No	NAD (by NYS ELAP 198.1) by Karol H. Lu on 06/24/14
Analyst Description: Light Grey, Homogeneous, Non-Fibrous, Cementitious, Bulk Material Asbestos Types: Other Material: Cellulose 1 %, Fibrous glass Trace, Non-fibrous 99 %			
JC-016A 016	214064408-32 Location: A727, A718 - Joint Compound (White)	No	NAD (by NYS ELAP 198.1) by Karol H. Lu on 06/24/14
Analyst Description: White, Homogeneous, Non-Fibrous, Bulk Material Asbestos Types: Other Material: Non-fibrous 100 %			
JC-016B 016	214064408-33 Location: A727, A718 - Joint Compound (White)	No	NAD (by NYS ELAP 198.1) by Karol H. Lu on 06/24/14
Analyst Description: White, Homogeneous, Non-Fibrous, Bulk Material Asbestos Types: Other Material: Non-fibrous 100 %			
PLAST-017A 017	214064408-34.1 Location: A727, A718, A729 - Wall Plaster - White Coat	No	NAD (by NYS ELAP 198.1) by Karol H. Lu on 06/24/14
Analyst Description: White, Homogeneous, Non-Fibrous, Bulk Material Asbestos Types: Other Material: Non-fibrous 100 %			
PLAST-017A 017	214064408-34.2 Location: A727, A718, A729 - Wall Plaster - Grey Coat	No	NAD (by NYS ELAP 198.1) by Karol H. Lu on 06/24/14
Analyst Description: Grey, Homogeneous, Non-Fibrous, Cementitious, Bulk Material Asbestos Types: Other Material: Cellulose 1 %, Non-fibrous 99 %			

PLM Bulk Asbestos Report

14-129; RJR Engineering, P.C.; Syracuse VA Medical Center,
800 Irving Avenue, Syracuse, New York

Client No. / HGA	Lab No.	Asbestos Present	Total % Asbestos
PLAST-017B 017	214064408-35.1 Location: A727, A718, A729 - Wall Plaster - White Coat	No	NAD (by NYS ELAP 198.1) by Karol H. Lu on 06/24/14
Analyst Description: White, Homogeneous, Non-Fibrous, Bulk Material Asbestos Types: Other Material: Non-fibrous 100 %			
PLAST-017B 017	214064408-35.2 Location: A727, A718, A729 - Wall Plaster - Grey Coat	No	NAD (by NYS ELAP 198.1) by Karol H. Lu on 06/24/14
Analyst Description: Grey, Homogeneous, Non-Fibrous, Cementitious, Bulk Material Asbestos Types: Other Material: Cellulose Trace, Non-fibrous 100 %			
PLAST-017C 017	214064408-36.1 Location: A727, A718, A729 - Wall Plaster - White Coat	No	NAD (by NYS ELAP 198.1) by Karol H. Lu on 06/24/14
Analyst Description: White, Homogeneous, Non-Fibrous, Bulk Material Asbestos Types: Other Material: Non-fibrous 100 %			
PLAST-017C 017	214064408-36.2 Location: A727, A718, A729 - Wall Plaster - Grey Coat	No	NAD (by NYS ELAP 198.1) by Karol H. Lu on 06/24/14
Analyst Description: Grey, Homogeneous, Non-Fibrous, Cementitious, Bulk Material Asbestos Types: Other Material: Non-fibrous 100 %			
WMAS-018A 018	214064408-37 Location: A729, A718 - Black Wall Mastic	No	NAD (by NYS ELAP 198.6) by Karol H. Lu on 06/24/14
Analyst Description: Black, Homogeneous, Non-Fibrous, Bulk Material Asbestos Types: Other Material: Non-fibrous 21.6 %			
WMAS-018B 018	214064408-38 Location: A729, A718 - Black Wall Mastic	No	NAD (by NYS ELAP 198.6) by Karol H. Lu on 06/24/14
Analyst Description: Black, Homogeneous, Non-Fibrous, Bulk Material Asbestos Types: Other Material: Non-fibrous 34.6 %			

PLM Bulk Asbestos Report

14-129; RJR Engineering, P.C.; Syracuse VA Medical Center,
800 Irving Avenue, Syracuse, New York

Client No. / HGA	Lab No.	Asbestos Present	Total % Asbestos
WCLK-019A 019	214064408-39 Location: A715 - Ext. Window Caulk (Brown)	No	NAD (by NYS ELAP 198.6) by Karol H. Lu on 06/24/14
Analyst Description: Grey, Homogeneous, Non-Fibrous, Bulk Material Asbestos Types: Other Material: Non-fibrous 14.5 %			
WCLK-019B 019	214064408-40 Location: A715 - Ext. Window Caulk (Brown)	No	NAD (by NYS ELAP 198.6) by Karol H. Lu on 06/24/14
Analyst Description: Grey, Homogeneous, Non-Fibrous, Bulk Material Asbestos Types: Other Material: Non-fibrous 8.3 %			
WCLK-020A 020	214064408-41 Location: B905 - Ext. Window Caulk (Brown)	No	NAD (by NYS ELAP 198.6) by Karol H. Lu on 06/24/14
Analyst Description: Grey, Homogeneous, Non-Fibrous, Bulk Material Asbestos Types: Other Material: Non-fibrous 21.2 %			
WCLK-020B 020	214064408-42 Location: B905 - Ext. Window Caulk (Brown)	No	NAD (by NYS ELAP 198.6) by Karol H. Lu on 06/24/14
Analyst Description: Grey, Homogeneous, Non-Fibrous, Bulk Material Asbestos Types: Other Material: Non-fibrous 33.2 %			
RWCLK-021A 021	214064408-43 Location: B904 - Ext. Residual Window Caulk (White)	Yes	Trace (<0.25 % pc) ¹ (EPA 400 PC) by Karol H. Lu on 06/24/14
Analyst Description: White, Homogeneous, Non-Fibrous, Bulk Material Asbestos Types: Chrysotile <0.25 % pc Other Material: Non-fibrous 67.5 %			
RWCLK-021B 021	214064408-44 Location: B904 - Ext. Residual Window Caulk (White)	Yes	Trace (<0.25 % pc) ¹ (EPA 400 PC) by Karol H. Lu on 06/24/14
Analyst Description: White, Homogeneous, Non-Fibrous, Bulk Material Asbestos Types: Chrysotile <0.25 % pc Other Material: Non-fibrous 48 %			

PLM Bulk Asbestos Report

14-129; RJR Engineering, P.C.; Syracuse VA Medical Center,
800 Irving Avenue, Syracuse, New York

Client No. / HGA	Lab No.	Asbestos Present	Total % Asbestos
RWCLK-022A 022	214064408-45 Location: B904 - Ext. Residual Window Caulk (Tan)	No	NAD (by NYS ELAP 198.6) by Karol H. Lu on 06/24/14
Analyst Description: Beige, Homogeneous, Non-Fibrous, Bulk Material Asbestos Types: Other Material: Non-fibrous 34.1 %			
RWCLK-022B 022	214064408-46 Location: B904 - Ext. Residual Window Caulk (Tan)	No	NAD (by NYS ELAP 198.6) by Karol H. Lu on 06/24/14
Analyst Description: Beige, Homogeneous, Non-Fibrous, Bulk Material Asbestos Types: Other Material: Non-fibrous 38.9 %			
RWCLK-023A 023	214064408-47 Location: B904 - Ext. Residual Window Caulk (Gray)	No	NAD (by NYS ELAP 198.6) by Karol H. Lu on 06/24/14
Analyst Description: Grey, Homogeneous, Non-Fibrous, Bulk Material Asbestos Types: Other Material: Non-fibrous 8.1 %			
RWCLK-023B 023	214064408-48 Location: B904 - Ext. Residual Window Caulk (Gray)	No	NAD (by NYS ELAP 198.6) by Karol H. Lu on 06/24/14
Analyst Description: Grey, Homogeneous, Non-Fibrous, Bulk Material Asbestos Types: Other Material: Non-fibrous 22.7 %			
GRT-024A 024	214064408-49 Location: Restroom A900 - White Wall Grout	No	NAD (by NYS ELAP 198.1) by Karol H. Lu on 06/24/14
Analyst Description: White, Homogeneous, Non-Fibrous, Bulk Material Asbestos Types: Other Material: Non-fibrous 100 %			
GRT-024B 024	214064408-50 Location: Restroom A900 - White Wall Grout	No	NAD (by NYS ELAP 198.1) by Karol H. Lu on 06/24/14
Analyst Description: White, Homogeneous, Non-Fibrous, Bulk Material Asbestos Types: Other Material: Non-fibrous 100 %			

Client Name: Asbestos & Environmental Consulting Corp.

PLM Bulk Asbestos Report

14-129; RJR Engineering, P.C.; Syracuse VA Medical Center,
800 Irving Avenue, Syracuse, New York

Client No. / HGA	Lab No.	Asbestos Present	Total % Asbestos
WMAS-025A 025 Location: Restroom A900 - Tan Wall Mastic	214064408-51	No	NAD (by NYS ELAP 198.6) by Karol H. Lu on 06/24/14
Analyst Description: White/Grey, Homogeneous, Non-Fibrous, Bulk Material Asbestos Types: Other Material: Non-fibrous 27.5 %			
WMAS-025B 025 Location: Restroom A900 - Tan Wall Mastic	214064408-52	No	NAD (by NYS ELAP 198.6) by Karol H. Lu on 06/24/14
Analyst Description: White/Grey, Homogeneous, Non-Fibrous, Bulk Material Asbestos Types: Other Material: Non-fibrous 27.9 %			
PLAST-026A 026 Location: Restroom A900 - Wall Plaster - White Coat	214064408-53.1	No	NAD (by NYS ELAP 198.1) by Karol H. Lu on 06/24/14
Analyst Description: White, Homogeneous, Non-Fibrous, Bulk Material Asbestos Types: Other Material: Non-fibrous 100 %			
PLAST-026A 026 Location: Restroom A900 - Wall Plaster - Grey Coat	214064408-53.2	No	NAD (by NYS ELAP 198.1) by Karol H. Lu on 06/24/14
Analyst Description: Grey, Homogeneous, Non-Fibrous, Cementitious, Bulk Material Asbestos Types: Other Material: Non-fibrous 100 %			
PLAST-026B 026 Location: Restroom A900 - Wall Plaster - White Coat	214064408-54.1	No	NAD (by NYS ELAP 198.1) by Karol H. Lu on 06/24/14
Analyst Description: White, Homogeneous, Non-Fibrous, Bulk Material Asbestos Types: Other Material: Non-fibrous 100 %			
PLAST-026B 026 Location: Restroom A900 - Wall Plaster - Grey Coat	214064408-54.2	No	NAD (by NYS ELAP 198.1) by Karol H. Lu on 06/24/14
Analyst Description: Grey, Homogeneous, Non-Fibrous, Cementitious, Bulk Material Asbestos Types: Other Material: Non-fibrous 100 %			

Client Name: Asbestos & Environmental Consulting Corp.

PLM Bulk Asbestos Report

14-129; RJR Engineering, P.C.; Syracuse VA Medical Center,
800 Irving Avenue, Syracuse, New York

Client No. / HGA	Lab No.	Asbestos Present	Total % Asbestos
PLAST-026C 026	214064408-55.1 Location: Restroom A900 - Wall Plaster - White Coat	No	NAD (by NYS ELAP 198.1) by Karol H. Lu on 06/24/14
Analyst Description: White, Homogeneous, Non-Fibrous, Bulk Material Asbestos Types: Other Material: Non-fibrous 100 %			
PLAST-026C 026	214064408-55.2 Location: Restroom A900 - Wall Plaster - Grey Coat	No	NAD (by NYS ELAP 198.1) by Karol H. Lu on 06/24/14
Analyst Description: Grey, Homogeneous, Non-Fibrous, Cementitious, Bulk Material Asbestos Types: Other Material: Non-fibrous 100 %			
SR-027A 027	214064408-56 Location: B904 - Sheetrock	No	NAD (by NYS ELAP 198.1) by Karol H. Lu on 06/24/14
Analyst Description: Brown/White, Heterogeneous, Non-Fibrous, Bulk Material Asbestos Types: Other Material: Cellulose 5 %, Fibrous glass Trace, Non-fibrous 95 %			
SR-027B 027	214064408-57 Location: B904 - Sheetrock	No	NAD (by NYS ELAP 198.1) by Karol H. Lu on 06/24/14
Analyst Description: Brown/White, Heterogeneous, Fibrous, Bulk Material Asbestos Types: Other Material: Cellulose 25 %, Fibrous glass Trace, Non-fibrous 75 %			
JC-028A 028	214064408-58 Location: B904 - Joint Compound	No	NAD (by NYS ELAP 198.1) by Karol H. Lu on 06/24/14
Analyst Description: White, Homogeneous, Non-Fibrous, Bulk Material Asbestos Types: Other Material: Non-fibrous 100 %			
JC-028B 028	214064408-59 Location: B904 - Joint Compound	No	NAD (by NYS ELAP 198.1) by Karol H. Lu on 06/24/14
Analyst Description: White, Homogeneous, Non-Fibrous, Bulk Material Asbestos Types: Other Material: Non-fibrous 100 %			

PLM Bulk Asbestos Report

14-129; RJR Engineering, P.C.; Syracuse VA Medical Center,
800 Irving Avenue, Syracuse, New York

Client No. / HGA	Lab No.	Asbestos Present	Total % Asbestos
PLAST-029A 029	214064408-60 Location: A529, B541 - Wall Plaster	No	NAD (by NYS ELAP 198.1) by Karol H. Lu on 06/24/14
Analyst Description: White/Grey, Heterogeneous, Non-Fibrous, Bulk Material Asbestos Types: Other Material: Non-fibrous 100 %			
PLAST-029B 029	214064408-61 Location: A529, B541 - Wall Plaster	No	NAD (by NYS ELAP 198.1) by Karol H. Lu on 06/24/14
Analyst Description: White/Grey, Heterogeneous, Non-Fibrous, Bulk Material Asbestos Types: Other Material: Non-fibrous 100 %			
PLAST-029C 029	214064408-62 Location: A529, B541 - Wall Plaster	No	NAD (by NYS ELAP 198.1) by Karol H. Lu on 06/24/14
Analyst Description: White/Grey, Heterogeneous, Non-Fibrous, Bulk Material Asbestos Types: Other Material: Non-fibrous 100 %			
JC-030A 030	214064408-63 Location: A523B - Joint Compound	No	NAD (by NYS ELAP 198.1) by Karol H. Lu on 06/24/14
Analyst Description: White, Homogeneous, Non-Fibrous, Bulk Material Asbestos Types: Other Material: Non-fibrous 100 %			
JC-030B 030	214064408-64 Location: A523B - Joint Compound	No	NAD (by NYS ELAP 198.1) by Karol H. Lu on 06/24/14
Analyst Description: White, Homogeneous, Non-Fibrous, Bulk Material Asbestos Types: Other Material: Non-fibrous 100 %			
SR-031A 031	214064408-65 Location: A523B - Sheetrock	No	NAD (by NYS ELAP 198.1) by Karol H. Lu on 06/24/14
Analyst Description: White, Homogeneous, Non-Fibrous, Bulk Material Asbestos Types: Other Material: Cellulose Trace, Fibrous glass Trace, Non-fibrous 100 %			

PLM Bulk Asbestos Report

14-129; RJR Engineering, P.C.; Syracuse VA Medical Center,
800 Irving Avenue, Syracuse, New York

Client No. / HGA	Lab No.	Asbestos Present	Total % Asbestos
SR-031B 031	214064408-66 Location: A523B - Sheetrock	No	NAD (by NYS ELAP 198.1) by Karol H. Lu on 06/24/14
Analyst Description: White, Homogeneous, Non-Fibrous, Bulk Material Asbestos Types: Other Material: Cellulose Trace, Fibrous glass Trace, Non-fibrous 100 %			
WMAS-032A 032	214064408-67 Location: A523B - Wall Mastic (Tan)	No	NAD (by NYS ELAP 198.6) by Karol H. Lu on 06/24/14
Analyst Description: White/Grey, Homogeneous, Non-Fibrous, Bulk Material Asbestos Types: Other Material: Non-fibrous 33.7 %			
WMAS-032B 032	214064408-68 Location: A523B - Wall Mastic (Tan)	No	NAD (by NYS ELAP 198.6) by Karol H. Lu on 06/24/14
Analyst Description: White/Grey, Homogeneous, Non-Fibrous, Bulk Material Asbestos Types: Other Material: Non-fibrous 3.7 %			
GRT-033A 033	214064408-69 Location: A523B - Wall Grout (White)	No	NAD (by NYS ELAP 198.1) by Karol H. Lu on 06/24/14
Analyst Description: Light Grey, Homogeneous, Non-Fibrous, Bulk Material Asbestos Types: Other Material: Non-fibrous 100 %			
GRT-033B 033	214064408-70 Location: A523B - Wall Grout (White)	No	NAD (by NYS ELAP 198.1) by Karol H. Lu on 06/24/14
Analyst Description: Light Grey, Homogeneous, Non-Fibrous, Bulk Material Asbestos Types: Other Material: Non-fibrous 100 %			
WSILL-034A 034	214064408-71 Location: A529A - White Window Sill Caulk	No	NAD (by NYS ELAP 198.6) by Karol H. Lu on 06/24/14
Analyst Description: White, Homogeneous, Non-Fibrous, Bulk Material Asbestos Types: Other Material: Non-fibrous 8.5 %			

Client Name: Asbestos & Environmental Consulting Corp.

PLM Bulk Asbestos Report

14-129; RJR Engineering, P.C.; Syracuse VA Medical Center,
800 Irving Avenue, Syracuse, New York

Client No. / HGA	Lab No.	Asbestos Present	Total % Asbestos
WSILL-034B 034	214064408-72 Location: A529A - White Window Sill Caulk	No	NAD (by NYS ELAP 198.6) by Karol H. Lu on 06/24/14
Analyst Description: White, Homogeneous, Non-Fibrous, Bulk Material Asbestos Types: Other Material: Non-fibrous 7.3 %			
WCLK-035A 035	214064408-73 Location: A529, A510 - Brown Window Caulk	No	NAD (by NYS ELAP 198.6) by Karol H. Lu on 06/24/14
Analyst Description: Grey, Homogeneous, Non-Fibrous, Bulk Material Asbestos Types: Other Material: Non-fibrous 24.6 %			
WCLK-035B 035	214064408-74 Location: A529, A510 - Brown Window Caulk	No	NAD (by NYS ELAP 198.6) by Karol H. Lu on 06/24/14
Analyst Description: Grey, Homogeneous, Non-Fibrous, Bulk Material Asbestos Types: Other Material: Non-fibrous 36.8 %			
WCLK-036A 036	214064408-75 Location: A427 - Black Window Caulk	No	NAD (by NYS ELAP 198.6) by Karol H. Lu on 06/24/14
Analyst Description: Black, Homogeneous, Non-Fibrous, Bulk Material Asbestos Types: Other Material: Non-fibrous 6.1 %			
WCLK-036B 036	214064408-76 Location: A427 - Black Window Caulk	No	NAD (by NYS ELAP 198.6) by Karol H. Lu on 06/24/14
Analyst Description: Black, Homogeneous, Non-Fibrous, Bulk Material Asbestos Types: Other Material: Non-fibrous 5.2 %			
SCLK-037A 037	214064408-77 Location: 3rd Floor - Gray Sill Caulk	No	NAD (by NYS ELAP 198.6) by Karol H. Lu on 06/24/14
Analyst Description: Grey, Homogeneous, Non-Fibrous, Bulk Material Asbestos Types: Other Material: Non-fibrous 9.8 %			

PLM Bulk Asbestos Report

14-129; RJR Engineering, P.C.; Syracuse VA Medical Center,
800 Irving Avenue, Syracuse, New York

Client No. / HGA	Lab No.	Asbestos Present	Total % Asbestos
SCLK-037B 037	214064408-78 Location: 3rd Floor - Gray Sill Caulk	No	NAD (by NYS ELAP 198.6) by Karol H. Lu on 06/24/14
Analyst Description: Grey, Homogeneous, Non-Fibrous, Bulk Material Asbestos Types: Other Material: Non-fibrous 11.8 %			
WSILL-038A 038	214064408-79 Location: D212& D52 - Gray Sill Caulk	Yes	Trace (<0.25 % pc) ¹ (EPA 400 PC) by Karol H. Lu on 06/24/14
Analyst Description: Grey, Homogeneous, Non-Fibrous, Bulk Material Asbestos Types: Chrysotile <0.25 % pc Other Material: Non-fibrous 10.1 %			
WSILL-038B 038	214064408-80 Location: D212& D52 - Gray Sill Caulk	Yes	Trace (<0.25 % pc) ¹ (EPA 400 PC) by Karol H. Lu on 06/24/14
Analyst Description: Grey, Homogeneous, Non-Fibrous, Bulk Material Asbestos Types: Chrysotile <0.25 % pc Other Material: Non-fibrous 4.4 %			
WCLK-039A 039	214064408-81 Location: D212 & D52 - Brown Window Caulk	No	NAD (by NYS ELAP 198.6) by Karol H. Lu on 06/24/14
Analyst Description: Dark Grey, Homogeneous, Non-Fibrous, Bulk Material Asbestos Types: Other Material: Non-fibrous 14.7 %			
WCLK-039B 039	214064408-82 Location: D212 & D52 - Brown Window Caulk	No	NAD (by NYS ELAP 198.6) by Karol H. Lu on 06/24/14
Analyst Description: Dark Grey, Homogeneous, Non-Fibrous, Bulk Material Asbestos Types: Other Material: Non-fibrous 8.4 %			
GRT-040A 040	214064408-83 Location: A124A - Tan Wall Grout	No	NAD (by NYS ELAP 198.1) by Karol H. Lu on 06/24/14
Analyst Description: OffWhite, Homogeneous, Non-Fibrous, Bulk Material Asbestos Types: Other Material: Non-fibrous 100 %			

PLM Bulk Asbestos Report

14-129; RJR Engineering, P.C.; Syracuse VA Medical Center,
800 Irving Avenue, Syracuse, New York

Client No. / HGA	Lab No.	Asbestos Present	Total % Asbestos
GRT-040B 040	214064408-84 Location: A124A - Tan Wall Grout	No	NAD (by NYS ELAP 198.1) by Karol H. Lu on 06/24/14
Analyst Description: OffWhite, Homogeneous, Non-Fibrous, Bulk Material Asbestos Types: Other Material: Non-fibrous 100 %			
WMAS-041A 041	214064408-85 Location: A124A - White Wall Mastic	No	NAD (by NYS ELAP 198.6) by Karol H. Lu on 06/24/14
Analyst Description: White, Homogeneous, Non-Fibrous, Bulk Material Asbestos Types: Other Material: Non-fibrous 8.4 %			
WMAS-041B 041	214064408-86 Location: A124A - White Wall Mastic	No	NAD (by NYS ELAP 198.6) by Karol H. Lu on 06/24/14
Analyst Description: White, Homogeneous, Non-Fibrous, Bulk Material Asbestos Types: Other Material: Non-fibrous 4.7 %			
PLAST-042A 042	214064408-87 Location: A124A - Plaster	No	NAD (by NYS ELAP 198.1) by Karol H. Lu on 06/24/14
Analyst Description: White/Grey, Heterogeneous, Non-Fibrous, Bulk Material Asbestos Types: Other Material: Non-fibrous 100 %			
PLAST-042B 042	214064408-88 Location: A124A - Plaster	No	NAD (by NYS ELAP 198.1) by Karol H. Lu on 06/24/14
Analyst Description: White/Grey, Heterogeneous, Non-Fibrous, Bulk Material Asbestos Types: Other Material: Non-fibrous 100 %			
PLAST-042C 042	214064408-89 Location: A124A - Plaster	No	NAD (by NYS ELAP 198.1) by Karol H. Lu on 06/24/14
Analyst Description: White/Grey, Heterogeneous, Non-Fibrous, Bulk Material Asbestos Types: Other Material: Non-fibrous 100 %			

PLM Bulk Asbestos Report

14-129; RJR Engineering, P.C.; Syracuse VA Medical Center,
800 Irving Avenue, Syracuse, New York

Client No. / HGA	Lab No.	Asbestos Present	Total % Asbestos
WCLK-043A 043	214064408-90 Location: B105C - Brown Window Caulk	No	NAD (by NYS ELAP 198.6) by Karol H. Lu on 06/24/14
Analyst Description: Dark Brown, Homogeneous, Non-Fibrous, Bulk Material Asbestos Types: Other Material: Non-fibrous 2.9 %			
WCLK-043B 043	214064408-91 Location: B105C - Brown Window Caulk	No	NAD (by NYS ELAP 198.6) by Karol H. Lu on 06/24/14
Analyst Description: Dark Brown, Homogeneous, Non-Fibrous, Bulk Material Asbestos Types: Other Material: Non-fibrous 1 %			
WCLK-044A 044	214064408-92 Location: Outside Of AG06 - Blue Siding Caulk	No	NAD (by NYS ELAP 198.6) by Karol H. Lu on 06/24/14
Analyst Description: Blue, Homogeneous, Non-Fibrous, Bulk Material Asbestos Types: Other Material: Non-fibrous 3 %			
WCLK-044B 044	214064408-93 Location: Outside Of AG06 - Blue Siding Caulk	No	NAD (by NYS ELAP 198.6) by Karol H. Lu on 06/24/14
Analyst Description: Blue, Homogeneous, Non-Fibrous, Bulk Material Asbestos Types: Other Material: Non-fibrous 3.3 %			
SR-045A 045	214064408-94 Location: CG12 - White Sheetrock	No	NAD (by NYS ELAP 198.1) by Karol H. Lu on 06/24/14
Analyst Description: Light Grey, Homogeneous, Non-Fibrous, Bulk Material Asbestos Types: Other Material: Cellulose Trace, Fibrous glass Trace, Non-fibrous 100 %			
SR-45B 045	214064408-95 Location: CG12 - White Sheetrock	No	NAD (by NYS ELAP 198.1) by Karol H. Lu on 06/24/14
Analyst Description: Light Grey, Homogeneous, Non-Fibrous, Bulk Material Asbestos Types: Other Material: Cellulose 2 %, Non-fibrous 98 %			

Client Name: Asbestos & Environmental Consulting Corp.

PLM Bulk Asbestos Report

14-129; RJR Engineering, P.C.; Syracuse VA Medical Center,
800 Irving Avenue, Syracuse, New York

Client No. / HGA	Lab No.	Asbestos Present	Total % Asbestos
JC-046A 046	214064408-96 Location: CG12 - White Joint Compound	No	NAD (by NYS ELAP 198.1) by Karol H. Lu on 06/24/14
Analyst Description: White, Homogeneous, Non-Fibrous, Bulk Material Asbestos Types: Other Material: Non-fibrous 100 %			
JC-046B 046	214064408-97 Location: CG12 - White Joint Compound	No	NAD (by NYS ELAP 198.1) by Karol H. Lu on 06/24/14
Analyst Description: White, Homogeneous, Non-Fibrous, Bulk Material Asbestos Types: Other Material: Non-fibrous 100 %			
PLAST-047A 047	214064408-98.1 Location: B249 - Wall Plaster - White Coat	No	NAD (by NYS ELAP 198.1) by Karol H. Lu on 06/24/14
Analyst Description: White, Homogeneous, Non-Fibrous, Bulk Material Asbestos Types: Other Material: Non-fibrous 100 %			
PLAST-047A 047	214064408-98.2 Location: B249 - Wall Plaster - Grey Coat	No	NAD (by NYS ELAP 198.1) by Karol H. Lu on 06/24/14
Analyst Description: Grey, Homogeneous, Non-Fibrous, Cementitious, Bulk Material Asbestos Types: Other Material: Non-fibrous 100 %			
PLAST-047B 047	214064408-99.1 Location: B249 - Wall Plaster - White Coat	No	NAD (by NYS ELAP 198.1) by Karol H. Lu on 06/24/14
Analyst Description: White, Homogeneous, Non-Fibrous, Bulk Material Asbestos Types: Other Material: Non-fibrous 100 %			
PLAST-047B 047	214064408-99.2 Location: B249 - Wall Plaster - Grey Coat	No	NAD (by NYS ELAP 198.1) by Karol H. Lu on 06/24/14
Analyst Description: Grey, Homogeneous, Non-Fibrous, Cementitious, Bulk Material Asbestos Types: Other Material: Non-fibrous 100 %			

PLM Bulk Asbestos Report

14-129; RJR Engineering, P.C.; Syracuse VA Medical Center,
800 Irving Avenue, Syracuse, New York

Client No. / HGA	Lab No.	Asbestos Present	Total % Asbestos
PLAST-047C 047	214064408-100.1 Location: B249 - Wall Plaster - White Coat	No	NAD (by NYS ELAP 198.1) by Karol H. Lu on 06/24/14
Analyst Description: White, Homogeneous, Non-Fibrous, Bulk Material Asbestos Types: Other Material: Non-fibrous 100 %			
PLAST-047C 047	214064408-100.2 Location: B249 - Wall Plaster - Grey Coat	No	NAD (by NYS ELAP 198.1) by Karol H. Lu on 06/24/14
Analyst Description: Grey, Homogeneous, Non-Fibrous, Cementitious, Bulk Material Asbestos Types: Other Material: Non-fibrous 100 %			
PLAST-048A 048	214064408-101.1 Location: 4th Floor - Wall Plaster - White Coat	No	NAD (by NYS ELAP 198.1) by Karol H. Lu on 06/24/14
Analyst Description: White, Homogeneous, Non-Fibrous, Bulk Material Asbestos Types: Other Material: Non-fibrous 100 %			
PLAST-048A 048	214064408-101.2 Location: 4th Floor - Wall Plaster - Grey Coat	No	NAD (by NYS ELAP 198.1) by Karol H. Lu on 06/24/14
Analyst Description: Grey, Homogeneous, Non-Fibrous, Cementitious, Bulk Material Asbestos Types: Other Material: Cellulose Trace, Non-fibrous 100 %			
PLAST-048B 048	214064408-102.1 Location: 4th Floor - Wall Plaster - White Coat	No	NAD (by NYS ELAP 198.1) by Karol H. Lu on 06/24/14
Analyst Description: White, Homogeneous, Non-Fibrous, Bulk Material Asbestos Types: Other Material: Non-fibrous 100 %			
PLAST-048B 048	214064408-102.2 Location: 4th Floor - Wall Plaster - Grey Coat	No	NAD (by NYS ELAP 198.1) by Karol H. Lu on 06/24/14
Analyst Description: Grey, Homogeneous, Non-Fibrous, Cementitious, Bulk Material Asbestos Types: Other Material: Cellulose Trace, Non-fibrous 100 %			

PLM Bulk Asbestos Report

14-129; RJR Engineering, P.C.; Syracuse VA Medical Center,
800 Irving Avenue, Syracuse, New York

Client No. / HGA	Lab No.	Asbestos Present	Total % Asbestos
PLAST-048C 048 Location: 4th Floor - Wall Plaster - White Coat	214064408-103.1	No	NAD (by NYS ELAP 198.1) by Karol H. Lu on 06/24/14
Analyst Description: White, Homogeneous, Non-Fibrous, Bulk Material Asbestos Types: Other Material: Non-fibrous 100 %			
PLAST-048C 048 Location: 4th Floor - Wall Plaster - Grey Coat	214064408-103.2	No	NAD (by NYS ELAP 198.1) by Karol H. Lu on 06/24/14
Analyst Description: Grey, Homogeneous, Non-Fibrous, Cementitious, Bulk Material Asbestos Types: Other Material: Cellulose 1 %, Non-fibrous 99 %			
WCLK-049A 049 Location: 1st Floor D Wing - Brown Window Caulk	214064408-104	No	NAD (by NYS ELAP 198.6) by Karol H. Lu on 06/24/14
Analyst Description: Dark Brown, Homogeneous, Non-Fibrous, Bulk Material Asbestos Types: Other Material: Non-fibrous 11.6 %			
WCLK-049B 049 Location: 1st Floor D Wing - Brown Window Caulk	214064408-105	No	NAD (by NYS ELAP 198.6) by Karol H. Lu on 06/24/14
Analyst Description: Dark Brown, Homogeneous, Non-Fibrous, Bulk Material Asbestos Types: Other Material: Non-fibrous 21.8 %			
PLAST-050A 050 Location: 3rd Floor - Wall Plaster - White Coat	214064408-106.1	No	NAD (by NYS ELAP 198.1) by Karol H. Lu on 06/24/14
Analyst Description: White, Homogeneous, Non-Fibrous, Bulk Material Asbestos Types: Other Material: Non-fibrous 100 %			
PLAST-050A 050 Location: 3rd Floor - Wall Plaster - Grey Coat	214064408-106.2	No	NAD (by NYS ELAP 198.1) by Karol H. Lu on 06/24/14
Analyst Description: Grey, Homogeneous, Non-Fibrous, Cementitious, Bulk Material Asbestos Types: Other Material: Cellulose Trace, Non-fibrous 100 %			

Client Name: Asbestos & Environmental Consulting Corp.

PLM Bulk Asbestos Report14-129; RJR Engineering, P.C.; Syracuse VA Medical Center,
800 Irving Avenue, Syracuse, New York

Client No. / HGA	Lab No.	Asbestos Present	Total % Asbestos
PLAST-050B 050	214064408-107.1 Location: 3rd Floor - Wall Plaster - White Coat	No	NAD (by NYS ELAP 198.1) by Karol H. Lu on 06/24/14
Analyst Description: White, Homogeneous, Non-Fibrous, Bulk Material Asbestos Types: Other Material: Non-fibrous 100 %			
PLAST-050B 050	214064408-107.2 Location: 3rd Floor - Wall Plaster - Grey Coat	No	NAD (by NYS ELAP 198.1) by Karol H. Lu on 06/24/14
Analyst Description: Grey, Homogeneous, Non-Fibrous, Cementitious, Bulk Material Asbestos Types: Other Material: Cellulose Trace, Non-fibrous 100 %			
PLAST-050C 050	214064408-108.1 Location: 3rd Floor - Wall Plaster - White Coat	No	NAD (by NYS ELAP 198.1) by Karol H. Lu on 06/24/14
Analyst Description: White, Homogeneous, Non-Fibrous, Bulk Material Asbestos Types: Other Material: Non-fibrous 100 %			
PLAST-050C 050	214064408-108.2 Location: 3rd Floor - Wall Plaster - Grey Coat	No	NAD (by NYS ELAP 198.1) by Karol H. Lu on 06/24/14
Analyst Description: Grey, Homogeneous, Non-Fibrous, Cementitious, Bulk Material Asbestos Types: Other Material: Cellulose Trace, Non-fibrous 100 %			

Reporting Notes:

(1) Sample prepared for analysis by ELAP 198.6 method

Analyzed by: Karol H. Lu 

*NAD/NSD =no asbestos detected; NA =not analyzed; NA/PS=not analyzed/positive stop; PLM Bulk Asbestos Analysis by EPA 600/M4-82-020 per 40 CFR 763 (NVLAP Lab Code 200546-0), ELAP PLM Method 198.1 for NY friable samples, which includes the identification and quantitation of vermiculite or 198.6 for NOB samples or EPA 400 pt ct by EPA 600/M4-82-020 (NY ELAP Lab ID11480); Note:PLM is not consistently reliable in detecting asbestos in floor coverings and similar non-friable organically bound materials. NAD or Trace results by PLM are inconclusive, TEM is currently the only method that can be used to determine if this material can be considered or treated as non asbestos-containing in NY State (also see EPA Advisory for floor tile, FR 59,146,38970,8/1/94) National Institute of Standards and Technology Accreditation requirements mandate that this report must not be reproduced except in full without the approval of the lab.This PLM report relates ONLY to the items tested. AIHA Lab # 102843, RI Cert#AAL-094, CT Cert#PH-0186, Mass Cert#AA000054.

Reviewed By:  END OF REPORT

Asbestos Bulk Sample Chain of Custody

Project No. 14-129
 Client RJR Engineering, P.C.
 Address Syracuse VA Medical Center
 800 Irving Avenue, Syracuse, New York

AECC Contact: Bryan Bowers
 Office Phone: 315-432-9400
 Office Fax: 315-432-9405
 E-mail: labdata@aeccgroup.com

Sample ID	Location	Description	Report Results As
WCLK-001A,B	WAITING C800, STORAGE C810	EXT WINDOW CAULK (BROWN)	%Asbestos
RWCLK-002A,B	WAITING C800, STORAGE C810	EXT RESIDUAL WINDOW CAULK (GRAY)	%Asbestos
PLAST-003A,B,C	WAITING C800, STORAGE C810	WALL PLASTER	%Asbestos
GRT-004A,B	RESTROOM B811B	WHITE CERAMIC WALL GROUT	%Asbestos
WMAS-005A,B	RESTROOM B811B	BROWN CERAMIC WALL MASTIC	%Asbestos
WS11-006A,B	CAFETERIA	GRAY WINDOW SILL CAULK	%Asbestos
SZ-007A,B	CAFETERIA	SHEET ROCK (WHITE)	%Asbestos
JC-008A,B	CAFETERIA	JOINT COMPOUND (WHITE)	%Asbestos
RWCLK-009A,B	B823, C810	WHITE RESIDUAL CAULK	%Asbestos
WCLK-010A,B	A814, A815	INT. WINDOW CAULK (GRAY)	%Asbestos
GRT-011A,B	C846A	WHITE CERAMIC WALL GROUT	%Asbestos
WMAS-012A,B	C846A	GRAY CERAMIC WALL MASTIC	%Asbestos
RWCLK-013A,B	A727 / A715	RESIDUAL WINDOW CAULK (GRAY)	%Asbestos
RWCLK-014A,B	A727 / A715	RESIDUAL WINDOW CAULK (WHITE)	%Asbestos
SZ-015A,B	A727, A718	SHEET ROCK (GRAY)	%Asbestos
JC-016A,B	A727, A718	JOINT COMPOUND (WHITE)	%Asbestos
PLAST-017A,B,C	A727, A718, A729	WALL PLASTER	%Asbestos
WMAS-018A,B	A729, A718	BLACK WALL MASTIC	%Asbestos

- Analyzing Sequence:
- 1 - Separate layers/mastics for individual analysis, if applicable.
 - 2 - Determine method of analysis for PLM (198.1 or 198.6).
 - 3 - If the PLM NOB result is equal to or greater than 1% asbestos, testing of material is complete.
If the PLM NOB result is less than 1% asbestos, please analyze utilizing TEM.
 - 4 - If submitted in series (A, B, C), please stop at first positive.
 - 5 - Report results as % Asbestos via e-mail.

Sample Turnaround Time: 5 DAY

Verbal To: _____

Phone: _____

Sampled By: <i>Nickolas Calay</i>	Date: 6/19/14
Shipped By: _____	Date: _____
Received By Lab: <i>W. Sullivan / Louis Sullivan</i>	Date: 6/20/14 @ 12:37
Results e-mailed By: _____	Date: _____

Asbestos Bulk Sample Chain of Custody

Project No. 14-129
 Client RJR Engineering, P.C.
 Address Syracuse VA Medical Center
 800 Irving Avenue, Syracuse, New York

AECC Contact: Bryan Bowers
 Office Phone: 315-432-9400
 Office Fax: 315-432-9405
 E-mail: labdata@aeccgroup.com

Sample ID	Location	Description	Report Results As
WCLK-019A,B	A715	EXT. WINDOW CAULK (BROWN)	%Asbestos
WCLK-020A,B	B905	EXT. WINDOW CAULK (BROWN)	%Asbestos
WCLK-021A,B	B904	EXT. RESIDUAL WINDOW CAULK (WHITE)	%Asbestos
WCLK-022A,B	B904	EXT. RESIDUAL WINDOW CAULK (TAN)	%Asbestos
WCLK-023A,B	B904	EXT. RESIDUAL WINDOW CAULK (GRAY)	%Asbestos
GRT-024A,B	REST ROOM A900	WHITE WALL GROUT	%Asbestos
UMAS-025A,B	REST ROOM A900	TAN WALL MASTIC	%Asbestos
PLAST-026A,B	REST ROOM A900	WALL PLASTER	%Asbestos
SL-027A,B	B904	SHEET ROCK	%Asbestos
SL-028A,B	B904	JOINT COMPOUND	%Asbestos
PLAST-029A,B,C	A529, B541	WALL PLASTER	%Asbestos
SL-030A,B	A523B	JOINT COMPOUND	%Asbestos
SR-031A,B	A523B	SHEET ROCK	%Asbestos
UMAS-032A,B	A523B	WALL MASTIC (TAN)	%Asbestos
GRT-033A,B	A523B	WALL GROUT (WHITE)	%Asbestos
WCLK-034A,B	A529	WHITE WINDOW SILL CAULK	%Asbestos
WCLK-035A,B	A529, A510	BROWN WINDOW CAULK	%Asbestos
WCLK-036A,B	A427	BLACK WINDOW CAULK	%Asbestos

Analyzing Sequence: 1 - Separate layers/mastics for individual analysis, if applicable.
 2 - Determine method of analysis for PLM (198.1 or 198.6).
 3 - If the PLM NOB result is equal to or greater than 1% asbestos, testing of material is complete.
 If the PLM NOB result is less than 1% asbestos, please analyze utilizing TEM.
 4 - If submitted in series (A, B, C), please stop at first positive.
 5 - Report results as % Asbestos via e-mail.

Sample Turnaround Time: 5 DAY Verbal To: Phone:

Sampled By: Nickolas Clark	Date: 6/19/14
Shipped By:	Date:
Received By Lab: Lori Sullivan / Lari Sullivan	Date: 6-20-14 12:31
Results e-mailed By:	Date:

214064408

Asbestos Bulk Sample Chain of Custody

Project No. 14-129
 Client RJR Engineering, P.C.
 Address Syracuse VA Medical Center
 800 Irving Avenue, Syracuse, New York

AECC Contact: Bryan Bowers
 Office Phone: 315-432-9400
 Office Fax: 315-432-9405
 E-mail: labdata@aeccgroup.com

Sample ID	Location	Description	Report Results As
5 CLK-037A,B	3RD FLOOR	GRAY SILL CAULK	%Asbestos
WSIL - 038A,B	DZ12 & D82 DS2	BROWN WINDOW CAULK GRAY SILL CAULK	%Asbestos
WCLK-039A,B	DZ12 & DS2	BROWN WINDOW CAULK	%Asbestos
GET-040A,B	A124A	TAN WALL GROUT	%Asbestos
WMAS-041A,B	A124A	WHITE WALL MASTIC	%Asbestos
PLAST-042A,B,C	A124A	PLASTER	%Asbestos
WCLK-043A,B	B106C	BROWN WINDOW CAULK	%Asbestos
WCLK-044A,B	OUTSIDE OF AG06	BLUE SIDING CAULK	%Asbestos
SR-045A,B	CG12	WHITE SHEETROCK	%Asbestos
JC-046A,B	CG12	WHITE JOINT COMPOUND	%Asbestos
PLAST-047A,B,C	B249	WALL PLASTER	%Asbestos
PLAST-048A,B,C	4TH FLOOR	WALL PLASTER	%Asbestos
WCLK-049A,B	1st FLOOR DWING	BROWN WINDOW CAULK	%Asbestos
PLAST-050A,B,C	3RD FLOOR	WALL PLASTER	%Asbestos
			%Asbestos
			%Asbestos
			%Asbestos
			%Asbestos

- Analyzing Sequence:
- 1 - Separate layers/mastics for individual analysis, if applicable.
 - 2 - Determine method of analysis for PLM (198.1 or 198.6).
 - 3 - If the PLM NOB result is equal to or greater than 1% asbestos, testing of material is complete.
If the PLM NOB result is less than 1% asbestos, please analyze utilizing TEM.
 - 4 - If submitted in series (A, B, C), please stop at first positive.
 - 5 - Report results as % Asbestos via e-mail.

Sample Turnaround Time: 5 DAY Verbal To: _____ Phone: _____

Sampled By: <u>Nick Colan</u>	Date: <u>6/19/14</u>
Shipped By:	Date:
Received By Lab: <u>Lori Sullivan/Lori Sullivan</u>	Date: <u>6-20-14 @ 12:37</u>
Results e-mailed By:	Date:

Client Name: Asbestos & Environmental Consulting Corp.

Table I
Summary of Bulk Asbestos Analysis Results

14-129; RJR Engineering P.C.; Syracuse VA Medical Center, 800 Irving Avenue, Syracuse, New York

AmeriSci Sample #	Client Sample#	HG Area	Sample Weight (gram)	Heat Sensitive Organic %	Acid Soluble Inorganic %	Insoluble Non-Asbestos Inorganic %	** Asbestos % by PLM/DS	** Asbestos % by TEM
01	WCLK-051A	051	0.323	72.1	21.4	6.5	NAD	NAD
Location:	Bldg. 2, Vestibule - Brown Window Caulk							
02	WCLK-051B	051	0.296	74.7	19.3	6.1	NAD	NAD
Location:	Bldg. 2, Vestibule - Brown Window Caulk							
03	RWCLK-052A	052	0.348	54.0	33.3	12.6	NAD	NAD
Location:	Bldg. 2, B04 & Vestibule - Gray Residual Window Caulk							
04	RWCLK-052B	052	0.256	39.8	37.9	22.3	NAD	NAD
Location:	Bldg. 2, B04 & Vestibule - Gray Residual Window Caulk							
05	PLAST-053A	053	----	----	----	----	NAD	NA
Location:	Bldg. 2, B04 - Wall Plaster							
06	PLAST-053B	053	----	----	----	----	NAD	NA
Location:	Bldg. 2, B04 - Wall Plaster							
07	PLAST-053C	053	----	----	----	----	NAD	NA
Location:	Bldg. 2, B04 - Wall Plaster							
08	RWCLK-054A	054	0.235	43.0	31.9	23.2	Chrysotile <0.25	Chrysotile 1.8
Location:	Bldg. 2, C06 - White Residual Window Caulk						Anthrophyllite <0.25	Anthrophyllite Trace
09	RWCLK-054B	054	0.272	44.1	34.6	21.3	Chrysotile <0.25	NA/PS
Location:	Bldg. 2, C06 - White Residual Window Caulk							
10	GRT-055A	055	----	----	----	----	NAD	NA
Location:	Bldg. 2, C15 C04 - Brown Wall Grout							
11	GRT-055B	055	----	----	----	----	NAD	NA
Location:	Bldg. 2, C15 C04 - Brown Wall Grout							
12	WMAS-056A	056	0.191	30.4	29.8	39.8	NAD	NAD
Location:	Bldg. 2, C15 C04 - Gray Wall Mastic							
13	WMAS-056B	056	0.312	5.4	23.7	70.8	NAD	NAD
Location:	Bldg. 2, C15 C04 - Gray Wall Mastic							
14	SR-057A	057	----	----	----	----	NAD	NA
Location:	Bldg. 2, C15 C04 - White Sheetrock							
15	SR-057B	057	----	----	----	----	NAD	NA
Location:	Bldg. 2, C15 C04 - White Sheetrock							
16	JC-058A	058	----	----	----	----	NAD	NA
Location:	Bldg. 2, C15 C04 - White Joint Compound							

See Reporting notes on last page

Client Name: Asbestos & Environmental Consulting Corp.

Table I
Summary of Bulk Asbestos Analysis Results

14-129; RJR Engineering P.C.; Syracuse VA Medical Center, 800 Irving Avenue, Syracuse, New York

AmeriSci Sample #	Client Sample#	HG Area	Sample Weight (gram)	Heat Sensitive Organic %	Acid Soluble Inorganic %	Insoluble Non-Asbestos Inorganic %	** Asbestos % by PLM/DS	** Asbestos % by TEM
17	JC-058B	058	---	---	---	---	NAD	NA
Location:	Bldg. 2, C15 C04 - White Joint Compound							
18	WMAS-059A	059	0.145	40.0	51.0	9.0	NAD	NAD
Location:	Bldg. 2, C15 C04 - Black Wall Mastic							
19	WMAS-059B	059	0.116	69.0	25.9	5.2	NAD	NAD
Location:	Bldg. 2, C15 C04 - Black Wall Mastic							
20	WCLK-060A	060	0.285	67.7	18.6	13.7	NAD	NAD
Location:	Bldg. 2, C05 C15 - Int. Window Caulk							
21	WCLK-060B	060	0.145	52.4	24.8	22.8	NAD	NAD
Location:	Bldg. 2, C05 C15 - Int. Window Caulk							
22	AWT-061A	061	0.170	7.6	51.2	41.2	NAD	NAD
Location:	D Wing, 409 - Acoustic Wall Tile							
23	AWT-061B	061	0.226	7.1	53.1	39.8	NAD	NAD
Location:	D Wing, 409 - Acoustic Wall Tile							
24	AWTM-062A	062	0.368	47.3	15.5	37.2	NAD	NAD
Location:	D Wing, 409 - Brown Wall Mastic							
25	AWTM-062B	062	0.247	40.9	23.5	35.6	NAD	NAD
Location:	D Wing, 409 - Brown Wall Mastic							
26	WACLK-063A	063	0.287	26.5	53.7	17.6	Chrysotile 2.3	NA
Location:	D Wing, 407 - Tan Wall Caulk							
27	WACLK-063B	063	0.219	26.9	55.7	17.4	NA/PS	NA
Location:	D Wing, 407 - Tan Wall Caulk							
28	SR-064A	064	---	---	---	---	NAD	NA
Location:	D Wing, D327 - Pink Sheetrock							
29	SR-064B	064	---	---	---	---	NAD	NA
Location:	D Wing, D327 - Pink Sheetrock							
30	JC-065A	065	---	---	---	---	NAD	NA
Location:	D Wing, D327 - White Joint Compound							
31	JC-065B	065	---	---	---	---	NAD	NA
Location:	D Wing, D327 - White Joint Compound							
32	PLAST-066A	066	---	---	---	---	NAD	NA
Location:	D Wing, 1st Floor - Wall Plaster							

See Reporting notes on last page

Client Name: Asbestos & Environmental Consulting Corp.

Table I

Summary of Bulk Asbestos Analysis Results

14-129; RJR Engineering P.C.; Syracuse VA Medical Center, 800 Irving Avenue, Syracuse, New York

AmeriSci Sample #	Client Sample#	HG Area	Sample Weight (gram)	Heat Sensitive Organic %	Acid Soluble Inorganic %	Insoluble Non-Asbestos Inorganic %	** Asbestos % by PLM/DS	** Asbestos % by TEM
33	PLAST-066B	066	---	---	---	---	NAD	NA
Location: D Wing, 1st Floor - Wall Plaster								
34	PLAST-066C	066	---	---	---	---	NAD	NA
Location: D Wing, 1st Floor - Wall Plaster								
35	WCLK-067A	067	0.380	69.2	15.8	15.0	NAD	NAD
Location: Bldg. 2, BT04 - Brown Window Caulk								
36	WCLK-067B	067	0.248	72.2	16.5	11.3	NAD	NAD
Location: Bldg. 2, BT04 - Brown Window Caulk								

Analyzed by: John P. Koutiadis

Date Analyzed 6/26/2014

**Quantitative Analysis (Semi/Full) - Bulk Asbestos Analysis - PLM by EPA 600/M4-82-020 per 40 CFR or ELAP 198.1 for New York friable samples or ELAP 198.6 for New York NOB samples; TEM (Semi/Full) by EPA 600/R-93/116 (not covered by NVLAP Bulk accreditation) or ELAP 198.4; for New York samples; NAD = no asbestos detected during a quantitative analysis; NA = not analyzed; Trace = <1%; Quantitation for beginning weights of <0.1 grams should be considered as qualitative only; Qualitative Analysis: Asbestos analysis results of "Present" or "NVA = No Visible Asbestos" represents results for Qualitative PLM or TEM Analysis only (no accreditation coverage available from any regulatory agency for qualitative analyses); AIHA Lab # 102843, NVLAP Lab Code 200546-0, NYSDOH ELAP Lab ID#11480.

Warning Note: PLM limitation, only TEM will resolve fibers <0.25 micrometers in diameter. TEM bulk analysis is representative of the fine grained matrix material and may not be representative of non-uniformly dispersed debris for which PLM evaluation is recommended (i.e. soils and other heterogeneous materials).

Reviewed By:



**AmeriSci New York**

117 EAST 30TH ST.
NEW YORK, NY 10016
TEL: (212) 679-8600 • FAX: (212) 679-3114

PLM Bulk Asbestos Report

Asbestos & Environmental Consulting C
Attn: Bryan Bowers
6308 Fly Road
East Syracuse, NY 13057

Date Received 06/21/14
Date Examined 06/25/14
ELAP # 11480
RE: 14-129; RJR Engineering P.C.; Syracuse VA Medical Center,
800 Irving Avenue, Syracuse, New York

AmeriSci Job # 214064565
P.O. #
Page 1 **of** 7

Client No. / HGA	Lab No.	Asbestos Present	Total % Asbestos
WCLK-051A 051 Location: Bldg. 2, Vestibule - Brown Window Caulk	214064565-01	No	NAD (by NYS ELAP 198.6) by Ella Babayeva on 06/25/14
Analyst Description: Brown, Homogeneous, Non-Fibrous, Bulk Material Asbestos Types: Other Material: Non-fibrous 6.5 %			
WCLK-051B 051 Location: Bldg. 2, Vestibule - Brown Window Caulk	214064565-02	No	NAD (by NYS ELAP 198.6) by Ella Babayeva on 06/25/14
Analyst Description: Brown, Homogeneous, Non-Fibrous, Bulk Material Asbestos Types: Other Material: Non-fibrous 6.1 %			
RWCLK-052A 052 Location: Bldg. 2, B04 & Vestibule - Gray Residual Window Caulk	214064565-03	No	NAD (by NYS ELAP 198.6) by Ella Babayeva on 06/25/14
Analyst Description: Grey, Homogeneous, Non-Fibrous, Bulk Material Asbestos Types: Other Material: Non-fibrous 12.6 %			
RWCLK-052B 052 Location: Bldg. 2, B04 & Vestibule - Gray Residual Window Caulk	214064565-04	No	NAD (by NYS ELAP 198.6) by Ella Babayeva on 06/25/14
Analyst Description: Grey, Homogeneous, Non-Fibrous, Bulk Material Asbestos Types: Other Material: Non-fibrous 22.3 %			
PLAST-053A 053 Location: Bldg. 2, B04 - Wall Plaster	214064565-05	No	NAD (by NYS ELAP 198.1) by Ella Babayeva on 06/25/14
Analyst Description: Grey/White, Heterogeneous, Non-Fibrous, Bulk Material Asbestos Types: Other Material: Non-fibrous 100 %			

Client Name: Asbestos & Environmental Consulting Corp.

PLM Bulk Asbestos Report14-129; RJR Engineering P.C.; Syracuse VA Medical Center,
800 Irving Avenue, Syracuse, New York

Client No. / HGA	Lab No.	Asbestos Present	Total % Asbestos
PLAST-053B 053 Location: Bldg. 2 , B04 - Wall Plaster	214064565-06	No	NAD (by NYS ELAP 198.1) by Ella Babayeva on 06/25/14
Analyst Description: Grey/White, Heterogeneous, Non-Fibrous, Bulk Material Asbestos Types: Other Material: Non-fibrous 100 %			
PLAST-053C 053 Location: Bldg. 2 , B04 - Wall Plaster	214064565-07	No	NAD (by NYS ELAP 198.1) by Ella Babayeva on 06/25/14
Analyst Description: White, Homogeneous, Non-Fibrous, Bulk Material Asbestos Types: Other Material: Non-fibrous 100 %			
RWCLK-054A 054 Location: Bldg. 2 , C06 - White Residual Window Caulk	214064565-08	Yes	Trace (<0.25 % pc) ¹ (EPA 400 PC) by Ella Babayeva on 06/25/14
Analyst Description: White, Homogeneous, Non-Fibrous, Bulk Material Asbestos Types: Chrysotile <0.25 % pc, Anthophyllite <0.25 % pc Other Material: Non-fibrous 25.1 %			
RWCLK-054B 054 Location: Bldg. 2 , C06 - White Residual Window Caulk	214064565-09	Yes	Trace (<0.25 % pc) ¹ (EPA 400 PC) by Ella Babayeva on 06/25/14
Analyst Description: White, Homogeneous, Non-Fibrous, Bulk Material Asbestos Types: Chrysotile <0.25 % pc Other Material: Non-fibrous 21.3 %			
GRT-055A 055 Location: Bldg. 2 , C15 C04 - Brown Wall Grout	214064565-10	No	NAD (by NYS ELAP 198.1) by Ella Babayeva on 06/25/14
Analyst Description: Brown, Homogeneous, Non-Fibrous, Cementitious, Bulk Material Asbestos Types: Other Material: Non-fibrous 100 %			
GRT-055B 055 Location: Bldg. 2 , C15 C04 - Brown Wall Grout	214064565-11	No	NAD (by NYS ELAP 198.1) by Ella Babayeva on 06/25/14
Analyst Description: Brown, Homogeneous, Non-Fibrous, Cementitious, Bulk Material Asbestos Types: Other Material: Non-fibrous 100 %			

Client Name: Asbestos & Environmental Consulting Corp.

PLM Bulk Asbestos Report14-129; RJR Engineering P.C.; Syracuse VA Medical Center,
800 Irving Avenue, Syracuse, New York

Client No. / HGA	Lab No.	Asbestos Present	Total % Asbestos
WMAS-056A 056	214064565-12 Location: Bldg. 2 , C15 C04 - Gray Wall Mastic	No	NAD (by NYS ELAP 198.6) by Ella Babayeva on 06/25/14
Analyst Description: Grey, Homogeneous, Non-Fibrous, Bulk Material Asbestos Types: Other Material: Non-fibrous 39.8 %			
WMAS-056B 056	214064565-13 Location: Bldg. 2 , C15 C04 - Gray Wall Mastic	No	NAD (by NYS ELAP 198.6) by Ella Babayeva on 06/25/14
Analyst Description: Grey, Homogeneous, Non-Fibrous, Bulk Material Asbestos Types: Other Material: Non-fibrous 70.8 %			
SR-057A 057	214064565-14 Location: Bldg. 2 , C15 C04 - White Sheetrock	No	NAD (by NYS ELAP 198.1) by Ella Babayeva on 06/25/14
Analyst Description: OffWhite/Tan, Homogeneous, Fibrous, Bulk Material Asbestos Types: Other Material: Cellulose 21 %, Fibrous glass 4 %, Non-fibrous 75 %			
SR-057B 057	214064565-15 Location: Bldg. 2 , C15 C04 - White Sheetrock	No	NAD (by NYS ELAP 198.1) by Ella Babayeva on 06/25/14
Analyst Description: OffWhite/Tan, Homogeneous, Fibrous, Bulk Material Asbestos Types: Other Material: Cellulose 40 %, Fibrous glass Trace, Non-fibrous 60 %			
JC-058A 058	214064565-16 Location: Bldg. 2 , C15 C04 - White Joint Compound	No	NAD (by NYS ELAP 198.1) by Ella Babayeva on 06/25/14
Analyst Description: White, Homogeneous, Non-Fibrous, Bulk Material Asbestos Types: Other Material: Non-fibrous 100 %			
JC-058B 058	214064565-17 Location: Bldg. 2 , C15 C04 - White Joint Compound	No	NAD (by NYS ELAP 198.1) by Ella Babayeva on 06/25/14
Analyst Description: White, Homogeneous, Non-Fibrous, Bulk Material Asbestos Types: Other Material: Non-fibrous 100 %			

Client Name: Asbestos & Environmental Consulting Corp.

PLM Bulk Asbestos Report14-129; RJR Engineering P.C.; Syracuse VA Medical Center,
800 Irving Avenue, Syracuse, New York

Client No. / HGA	Lab No.	Asbestos Present	Total % Asbestos
WMAS-059A 059	214064565-18 Location: Bldg. 2 , C15 C04 - Black Wall Mastic	No	NAD (by NYS ELAP 198.6) by Ella Babayeva on 06/25/14
Analyst Description: Black, Homogeneous, Non-Fibrous, Bulk Material Asbestos Types: Other Material: Non-fibrous 9 %			
WMAS-059B 059	214064565-19 Location: Bldg. 2 , C15 C04 - Black Wall Mastic	No	NAD (by NYS ELAP 198.6) by Ella Babayeva on 06/25/14
Analyst Description: Black, Homogeneous, Non-Fibrous, Bulk Material Asbestos Types: Other Material: Non-fibrous 5.2 %			
WCLK-060A 060	214064565-20 Location: Bldg. 2 , C05 C15 - Int. Window Caulk	No	NAD (by NYS ELAP 198.6) by Ella Babayeva on 06/25/14
Analyst Description: Black, Homogeneous, Non-Fibrous, Bulk Material Asbestos Types: Other Material: Non-fibrous 13.7 %			
WCLK-060B 060	214064565-21 Location: Bldg. 2 , C05 C15 - Int. Window Caulk	No	NAD (by NYS ELAP 198.6) by Ella Babayeva on 06/25/14
Analyst Description: Black, Homogeneous, Non-Fibrous, Bulk Material Asbestos Types: Other Material: Non-fibrous 22.8 %			
AWT-061A 061	214064565-22 Location: D Wing, 409 - Acoustic Wall Tile	No	NAD (by NYS ELAP 198.6) by Ella Babayeva on 06/25/14
Analyst Description: White, Homogeneous, Non-Fibrous, Bulk Material Asbestos Types: Other Material: Non-fibrous 41.2 %			
AWT-061B 061	214064565-23 Location: D Wing, 409 - Acoustic Wall Tile	No	NAD (by NYS ELAP 198.6) by Ella Babayeva on 06/25/14
Analyst Description: White, Homogeneous, Non-Fibrous, Bulk Material Asbestos Types: Other Material: Non-fibrous 39.8 %			

Client Name: Asbestos & Environmental Consulting Corp.

PLM Bulk Asbestos Report14-129; RJR Engineering P.C.; Syracuse VA Medical Center,
800 Irving Avenue, Syracuse, New York

Client No. / HGA	Lab No.	Asbestos Present	Total % Asbestos
AWTM-062A 062	214064565-24 Location: D Wing, 409 - Brown Wall Mastic	No	NAD (by NYS ELAP 198.6) by Ella Babayeva on 06/25/14
Analyst Description: Brown, Homogeneous, Non-Fibrous, Bulk Material Asbestos Types: Other Material: Non-fibrous 37.2 %			
AWTM-062B 062	214064565-25 Location: D Wing, 409 - Brown Wall Mastic	No	NAD (by NYS ELAP 198.6) by Ella Babayeva on 06/25/14
Analyst Description: Brown, Homogeneous, Non-Fibrous, Bulk Material Asbestos Types: Other Material: Non-fibrous 35.6 %			
WACLK-063A 063	214064565-26 Location: D Wing, 407 - Tan Wall Caulk	Yes	2.3 % (by NYS ELAP 198.6) by Ella Babayeva on 06/25/14
Analyst Description: Tan, Homogeneous, Non-Fibrous, Bulk Material Asbestos Types: Chrysotile 2.3 % Other Material: Non-fibrous 17.6 %			
WACLK-063B 063	214064565-27 Location: D Wing, 407 - Tan Wall Caulk		NA/PS
Analyst Description: Bulk Material Asbestos Types: Other Material:			
SR-064A 064	214064565-28 Location: D Wing, D327 - Pink Sheetrock	No	NAD (by NYS ELAP 198.1) by Ella Babayeva on 06/25/14
Analyst Description: OffWhite, Homogeneous, Non-Fibrous, Bulk Material Asbestos Types: Other Material: Cellulose Trace, Non-fibrous 100 %			
SR-064B 064	214064565-29 Location: D Wing, D327 - Pink Sheetrock	No	NAD (by NYS ELAP 198.1) by Ella Babayeva on 06/25/14
Analyst Description: OffWhite, Homogeneous, Non-Fibrous, Bulk Material Asbestos Types: Other Material: Cellulose 1 %, Non-fibrous 99 %			

Client Name: Asbestos & Environmental Consulting Corp.

PLM Bulk Asbestos Report14-129; RJR Engineering P.C.; Syracuse VA Medical Center,
800 Irving Avenue, Syracuse, New York

Client No. / HGA	Lab No.	Asbestos Present	Total % Asbestos
JC-065A 065	214064565-30	No	NAD
Location: D Wing, D327 - White Joint Compound			(by NYS ELAP 198.1) by Ella Babayeva on 06/25/14
Analyst Description: White, Homogeneous, Non-Fibrous, Bulk Material			
Asbestos Types:			
Other Material: Non-fibrous 100 %			
JC-065B 065	214064565-31	No	NAD
Location: D Wing, D327 - White Joint Compound			(by NYS ELAP 198.1) by Ella Babayeva on 06/25/14
Analyst Description: White, Homogeneous, Non-Fibrous, Bulk Material			
Asbestos Types:			
Other Material: Non-fibrous 100 %			
PLAST-066A 066	214064565-32	No	NAD
Location: D Wing, 1st Floor - Wall Plaster			(by NYS ELAP 198.1) by Ella Babayeva on 06/25/14
Analyst Description: White, Homogeneous, Non-Fibrous, Bulk Material			
Asbestos Types:			
Other Material: Non-fibrous 100 %			
PLAST-066B 066	214064565-33	No	NAD
Location: D Wing, 1st Floor - Wall Plaster			(by NYS ELAP 198.1) by Ella Babayeva on 06/25/14
Analyst Description: White, Homogeneous, Non-Fibrous, Bulk Material			
Asbestos Types:			
Other Material: Non-fibrous 100 %			
PLAST-066C 066	214064565-34	No	NAD
Location: D Wing, 1st Floor - Wall Plaster			(by NYS ELAP 198.1) by Ella Babayeva on 06/25/14
Analyst Description: White, Homogeneous, Non-Fibrous, Bulk Material			
Asbestos Types:			
Other Material: Non-fibrous 100 %			
WCLK-067A 067	214064565-35	No	NAD
Location: Bldg. 2, BT04 - Brown Window Caulk			(by NYS ELAP 198.6) by Ella Babayeva on 06/25/14
Analyst Description: Black, Homogeneous, Non-Fibrous, Bulk Material			
Asbestos Types:			
Other Material: Non-fibrous 15 %			

Client Name: Asbestos & Environmental Consulting Corp.

PLM Bulk Asbestos Report

14-129; RJR Engineering P.C.; Syracuse VA Medical Center,
800 Irving Avenue, Syracuse, New York

Client No. / HGA	Lab No.	Asbestos Present	Total % Asbestos
WCLK-067B 067	214064565-36 Location: Bldg. 2, BT04 - Brown Window Caulk	No	NAD (by NYS ELAP 198.6) by Ella Babayeva on 06/25/14
Analyst Description: Black, Homogeneous, Non-Fibrous, Bulk Material			
Asbestos Types:			
Other Material: Non-fibrous 11.3 %			

Reporting Notes:

(1) Sample prepared for analysis by ELAP 198.6 method

Analyzed by: Ella Babayeva 

*NAD/NSD =no asbestos detected; NA =not analyzed; NA/PS=not analyzed/positive stop; PLM Bulk Asbestos Analysis by EPA 600/M4-82-020 per 40 CFR 763 (NVLAP Lab Code 200546-0), ELAP PLM Method 198.1 for NY friable samples, which includes the identification and quantitation of vermiculite or 198.6 for NOB samples or EPA 400 pt ct by EPA 600/M4-82-020 (NY ELAP Lab ID11480); Note:PLM is not consistently reliable in detecting asbestos in floor coverings and similar non-friable organically bound materials. NAD or Trace results by PLM are inconclusive, TEM is currently the only method that can be used to determine if this material can be considered or treated as non asbestos-containing in NY State (also see EPA Advisory for floor tile, FR 59,146,38970,8/1/94) National Institute of Standards and Technology Accreditation requirements mandate that this report must not be reproduced except in full without the approval of the lab.This PLM report relates ONLY to the items tested. AIHA Lab # 102843, RI Cert#AAL-094, CT Cert#PH-0186, Mass Cert#AA000054.

Reviewed By: 

END OF REPORT

Asbestos Bulk Sample Chain of Custody

Project No. 14-129
 Client RJR Engineering, P.C.
 Address Syracuse VA Medical Center
 800 Irving Avenue, Syracuse, New York

AECC Contact: Bryan Bowers
 Office Phone: 315-432-9400
 Office Fax: 315-432-9405
 E-mail: labdata@aeccgroupp.com

Sample ID	Location	Description	Report Results As
WCLK-051A,B	BLDG 2 - BOY VESTIBULE	BROWN WINDOW CAULK	%Asbestos
WCLK-052A,B	BLDG 2 - BOY VESTIBULE	GRAY ^{RESIDUAL} WINDOW CAULK	%Asbestos
PLAST-053A,B,C	BLDG 2 - BOY	WALL PLASTER	%Asbestos
RWCLK-054A,B	BLDG 2 - 2 COB	WHITE ^{RESIDUAL} WINDOW CAULK	%Asbestos
GET - 055A,B	BLDG 2 - C15 COY	BROWN WALL GROUT	%Asbestos
WMAS-056A,B	BLDG 2 - C15 COY	GRAY WALL MASTIC	%Asbestos
SR - 057A,B	BLDG 2 - C15 COY	WHITE SHEET ROCK	%Asbestos
JC - 058A,B	BLDG 2 - C15 COY	WHITE JOINT COMPOUND	%Asbestos
WMAS-059A,B	BLDG 2 - C15, COY	BLACK WALL MASTIC	%Asbestos
WCLK-060A,B	BLDG 2 - C05, C15	INT. WINDOW CAULK	%Asbestos
AWT-061A,B	DWING - 409	ACOUSTIC WALL TILE	%Asbestos
AWTM-062A,B	DWING - 409	BROWN WALL MASTIC	%Asbestos
WAKLK-063A,B	DWING - 407	TAN WALL CAULK	%Asbestos
SR - 064A,B	DWING - D327	PINK SHEET ROCK	%Asbestos
JC - 065A,B	DWING - D327	WHITE JOINT COMPOUND	%Asbestos
PLAST-066A,B,C	DWING - 1ST FLOOR	WALL PLASTER	%Asbestos
WCLK-067A,B	BLDG 2 - BT01	BROWN WINDOW CAULK	%Asbestos
			%Asbestos

- Analyzing Sequence:
- 1 - Separate layers/mastics for individual analysis, if applicable.
 - 2 - Determine method of analysis for PLM (198.1 or 198.6).
 - 3 - If the PLM NOB result is equal to or greater than 1% asbestos, testing of material is complete.
If the PLM NOB result is less than 1% asbestos, please analyze utilizing TEM.
 - 4 - If submitted in series (A, B, C), please stop at first positive.
 - 5 - Report results as % Asbestos via e-mail.

Sample Turnaround Time:

5 DAY

Verbal To:

Phone:

Sampled By: <i>Nicholas Carlini</i>	Date: 6/20/14
Shipped By:	Date:
Received By Lab: <i>Imya L. Kassim</i>	Date: 6/21/14 @ 1143
Results e-mailed By:	Date:

ATTACHMENT C

PCB BULK SAMPLE LABORATORY RESULTS



Analysis Report

Schneider Laboratories Global, Inc

2512 W. Cary Street • Richmond, Virginia • 23220-5117
804-353-6778 • 800-785-LABS (5227) • Fax 804-359-1475

Customer: Asbestos & Environmental Consulting Corp. (4307)
Address: 6308 Fly Road
East Syracuse, NY 13057

Order #: 107483

Matrix Bulk
Received 06/20/14
Reported 06/27/14

Attn:

Project: Syracuse VA Medical Center
Location: 800 Irving Ave
Number: 14-129

Collector
PO Number:

Sample ID	Cust. Sample ID	Location	Result	RL	Units	Analysis Date	Analyst
Parameter		Method					
107483-001	WCLK-001P	Restroom B811B					
Semi-volatile Organic Compounds							
Aroclor - 1016		SW846 8082A	< 586	586	µg/Kg	06/24/14	APS
Aroclor - 1221		SW846 8082A	< 586	586	µg/Kg	06/24/14	APS
Aroclor - 1232		SW846 8082A	< 586	586	µg/Kg	06/24/14	APS
Aroclor - 1242		SW846 8082A	< 586	586	µg/Kg	06/24/14	APS
Aroclor - 1248		SW846 8082A	< 586	586	µg/Kg	06/24/14	APS
Aroclor - 1254		SW846 8082A	3000	586	µg/Kg	06/24/14	APS
Aroclor - 1260		SW846 8082A	< 586	586	µg/Kg	06/24/14	APS
Aroclor - 1262		SW846 8082A	< 586	586	µg/Kg	06/24/14	APS
Aroclor - 1268		SW846 8082A	< 586	586	µg/Kg	06/24/14	APS
PCB - Surrogate Recoveries							
DCB		MI					
TCMX		MI					
107483-002	RWCLK-002P	B818A					
Semi-volatile Organic Compounds							
Aroclor - 1016		SW846 8082A	< 1180	1180	µg/Kg	06/24/14	APS
Aroclor - 1221		SW846 8082A	< 1180	1180	µg/Kg	06/24/14	APS
Aroclor - 1232		SW846 8082A	< 1180	1180	µg/Kg	06/24/14	APS
Aroclor - 1242		SW846 8082A	< 1180	1180	µg/Kg	06/24/14	APS
Aroclor - 1248		SW846 8082A	< 1180	1180	µg/Kg	06/24/14	APS
Aroclor - 1254		SW846 8082A	< 1180	1180	µg/Kg	06/24/14	APS
Aroclor - 1260		SW846 8082A	< 1180	1180	µg/Kg	06/24/14	APS
Aroclor - 1262		SW846 8082A	< 1180	1180	µg/Kg	06/24/14	APS
Aroclor - 1268		SW846 8082A	< 1180	1180	µg/Kg	06/24/14	APS
PCB - Surrogate Recoveries							
DCB		MI					
TCMX		MI					
107483-003	WSILL-006P	B811					
Semi-volatile Organic Compounds							
Aroclor - 1016		SW846 8082A	< 483	483	µg/Kg	06/24/14	APS

All internal QC parameters were met. Unusual sample conditions, if any, are described. Surrogate Spike results designated with "D" indicate that the analyte was diluted out. "MI" indicates matrix interference. Concentration and Reporting Limit (RL) based on areas provided by client. Values are reported to three significant figures. PPM = mg/kg | PPB = µg/kg. The analysis data reported relates only to the samples as submitted.



Analysis Report

Schneider Laboratories Global, Inc

2512 W. Cary Street • Richmond, Virginia • 23220-5117
804-353-6778 • 800-785-LABS (5227) • Fax 804-359-1475

Customer: Asbestos & Environmental Consulting Corp. (4307)
Address: 6308 Fly Road
East Syracuse, NY 13057

Order #: 107483

Matrix Bulk
Received 06/20/14
Reported 06/27/14

Attn:

Project: Syracuse VA Medical Center
Location: 800 Irving Ave
Number: 14-129

Collector
PO Number:

Sample ID	Cust. Sample ID	Location	Result	RL	Units	Analysis Date	Analyst
Parameter		Method					
107483-003	WSILL-006P	B811					
Aroclor - 1221		SW846 8082A	< 483	483	µg/Kg	06/24/14	APS
Aroclor - 1232		SW846 8082A	< 483	483	µg/Kg	06/24/14	APS
Aroclor - 1242		SW846 8082A	< 483	483	µg/Kg	06/24/14	APS
Aroclor - 1248		SW846 8082A	< 483	483	µg/Kg	06/24/14	APS
Aroclor - 1254		SW846 8082A	< 483	483	µg/Kg	06/24/14	APS
Aroclor - 1260		SW846 8082A	< 483	483	µg/Kg	06/24/14	APS
Aroclor - 1262		SW846 8082A	< 483	483	µg/Kg	06/24/14	APS
Aroclor - 1268		SW846 8082A	< 483	483	µg/Kg	06/24/14	APS
PCB - Surrogate Recoveries							
DCB		MI					
TCMX		MI					
107483-004	RWCLK-009P	B819					
Semi-volatile Organic Compounds							
Aroclor - 1016		SW846 8082A	< 2470	2470	µg/Kg	06/24/14	APS
Aroclor - 1221		SW846 8082A	< 2470	2470	µg/Kg	06/24/14	APS
Aroclor - 1232		SW846 8082A	< 2470	2470	µg/Kg	06/24/14	APS
Aroclor - 1242		SW846 8082A	< 2470	2470	µg/Kg	06/24/14	APS
Aroclor - 1248		SW846 8082A	< 2470	2470	µg/Kg	06/24/14	APS
Aroclor - 1254		SW846 8082A	< 2470	2470	µg/Kg	06/24/14	APS
Aroclor - 1260		SW846 8082A	< 2470	2470	µg/Kg	06/24/14	APS
Aroclor - 1262		SW846 8082A	< 2470	2470	µg/Kg	06/24/14	APS
Aroclor - 1268		SW846 8082A	< 2470	2470	µg/Kg	06/24/14	APS
PCB - Surrogate Recoveries							
DCB		MI					
TCMX		99%					
107483-005	WCLK-010P	A816					
Semi-volatile Organic Compounds							
Aroclor - 1016		SW846 8082A	< 1360	1360	µg/Kg	06/24/14	APS
Aroclor - 1221		SW846 8082A	< 1360	1360	µg/Kg	06/24/14	APS

All internal QC parameters were met. Unusual sample conditions, if any, are described. Surrogate Spike results designated with "D" indicate that the analyte was diluted out. "MI" indicates matrix interference. Concentration and Reporting Limit (RL) based on areas provided by client. Values are reported to three significant figures. PPM = mg/kg | PPB = µg/kg. The analysis data reported relates only to the samples as submitted.



Analysis Report

Schneider Laboratories Global, Inc

2512 W. Cary Street • Richmond, Virginia • 23220-5117
804-353-6778 • 800-785-LABS (5227) • Fax 804-359-1475

Customer: Asbestos & Environmental Consulting Corp. (4307)
Address: 6308 Fly Road
East Syracuse, NY 13057

Order #: 107483

Matrix Bulk
Received 06/20/14
Reported 06/27/14

Attn:

Project: Syracuse VA Medical Center
Location: 800 Irving Ave
Number: 14-129

Collector
PO Number:

Sample ID	Cust. Sample ID	Location	Result	RL	Units	Analysis Date	Analyst
Parameter		Method					
107483-005	WCLK-010P	A816					
Aroclor - 1232		SW846 8082A	< 1360	1360	µg/Kg	06/24/14	APS
Aroclor - 1242		SW846 8082A	< 1360	1360	µg/Kg	06/24/14	APS
Aroclor - 1248		SW846 8082A	< 1360	1360	µg/Kg	06/24/14	APS
Aroclor - 1254		SW846 8082A	< 1360	1360	µg/Kg	06/24/14	APS
Aroclor - 1260		SW846 8082A	< 1360	1360	µg/Kg	06/24/14	APS
Aroclor - 1262		SW846 8082A	< 1360	1360	µg/Kg	06/24/14	APS
Aroclor - 1268		SW846 8082A	< 1360	1360	µg/Kg	06/24/14	APS
PCB - Surrogate Recoveries							
DCB		MI					
TCMX		MI					
107483-006	RWCLK-013P	A715					
Semi-volatile Organic Compounds							
Aroclor - 1016		SW846 8082A	< 371000	371000	µg/Kg	06/25/14	APS
Aroclor - 1221		SW846 8082A	< 371000	371000	µg/Kg	06/25/14	APS
Aroclor - 1232		SW846 8082A	< 371000	371000	µg/Kg	06/25/14	APS
Aroclor - 1242		SW846 8082A	< 371000	371000	µg/Kg	06/25/14	APS
Aroclor - 1248		SW846 8082A	< 371000	371000	µg/Kg	06/25/14	APS
Aroclor - 1254		SW846 8082A	3510000	371000	µg/Kg	06/25/14	APS
Aroclor - 1260		SW846 8082A	< 371000	371000	µg/Kg	06/25/14	APS
Aroclor - 1262		SW846 8082A	< 371000	371000	µg/Kg	06/25/14	APS
Aroclor - 1268		SW846 8082A	< 371000	371000	µg/Kg	06/25/14	APS
PCB - Surrogate Recoveries							
DCB		D					
TCMX		D					
107483-007	RWCLK-014P	A715					
Semi-volatile Organic Compounds							
Aroclor - 1016		SW846 8082A	< 22600	22600	µg/Kg	06/25/14	APS
Aroclor - 1221		SW846 8082A	< 22600	22600	µg/Kg	06/25/14	APS
Aroclor - 1232		SW846 8082A	< 22600	22600	µg/Kg	06/25/14	APS

All internal QC parameters were met. Unusual sample conditions, if any, are described. Surrogate Spike results designated with "D" indicate that the analyte was diluted out. "MI" indicates matrix interference. Concentration and Reporting Limit (RL) based on areas provided by client. Values are reported to three significant figures. PPM = mg/kg | PPB = µg/kg. The analysis data reported relates only to the samples as submitted.



Analysis Report

Schneider Laboratories Global, Inc

2512 W. Cary Street • Richmond, Virginia • 23220-5117
804-353-6778 • 800-785-LABS (5227) • Fax 804-359-1475

Customer: Asbestos & Environmental Consulting Corp. (4307)
Address: 6308 Fly Road
East Syracuse, NY 13057

Order #: 107483

Matrix Bulk
Received 06/20/14
Reported 06/27/14

Attn:

Project: Syracuse VA Medical Center
Location: 800 Irving Ave
Number: 14-129

Collector
PO Number:

Sample ID	Cust. Sample ID	Location	Result	RL	Units	Analysis Date	Analyst
Parameter		Method					
107483-007	RWCLK-014P	A715					
Aroclor - 1242		SW846 8082A	< 22600	22600	µg/Kg	06/25/14	APS
Aroclor - 1248		SW846 8082A	< 22600	22600	µg/Kg	06/25/14	APS
Aroclor - 1254		SW846 8082A	748000	22600	µg/Kg	06/25/14	APS
Aroclor - 1260		SW846 8082A	< 22600	22600	µg/Kg	06/25/14	APS
Aroclor - 1262		SW846 8082A	< 22600	22600	µg/Kg	06/25/14	APS
Aroclor - 1268		SW846 8082A	< 22600	22600	µg/Kg	06/25/14	APS
PCB - Surrogate Recoveries							
DCB		D					
TCMX		84%					
107483-008	WCLK-019P	A715					
Semi-volatile Organic Compounds							
Aroclor - 1016		SW846 8082A	< 357	357	µg/Kg	06/24/14	APS
Aroclor - 1221		SW846 8082A	< 357	357	µg/Kg	06/24/14	APS
Aroclor - 1232		SW846 8082A	< 357	357	µg/Kg	06/24/14	APS
Aroclor - 1242		SW846 8082A	< 357	357	µg/Kg	06/24/14	APS
Aroclor - 1248		SW846 8082A	< 357	357	µg/Kg	06/24/14	APS
Aroclor - 1254		SW846 8082A	2380	357	µg/Kg	06/24/14	APS
Aroclor - 1260		SW846 8082A	< 357	357	µg/Kg	06/24/14	APS
Aroclor - 1262		SW846 8082A	< 357	357	µg/Kg	06/24/14	APS
Aroclor - 1268		SW846 8082A	< 357	357	µg/Kg	06/24/14	APS
PCB - Surrogate Recoveries							
DCB		MI					
TCMX		MI					
107483-009	WCLK-0250P	A912					
Semi-volatile Organic Compounds							
Aroclor - 1016		SW846 8082A	< 4170	4170	µg/Kg	06/25/14	APS
Aroclor - 1221		SW846 8082A	< 4170	4170	µg/Kg	06/25/14	APS
Aroclor - 1232		SW846 8082A	< 4170	4170	µg/Kg	06/25/14	APS
Aroclor - 1242		SW846 8082A	< 4170	4170	µg/Kg	06/25/14	APS

All internal QC parameters were met. Unusual sample conditions, if any, are described. Surrogate Spike results designated with "D" indicate that the analyte was diluted out. "MI" indicates matrix interference. Concentration and Reporting Limit (RL) based on areas provided by client. Values are reported to three significant figures. PPM = mg/kg | PPB = µg/kg. The analysis data reported relates only to the samples as submitted.



Analysis Report

Schneider Laboratories Global, Inc

2512 W. Cary Street • Richmond, Virginia • 23220-5117
804-353-6778 • 800-785-LABS (5227) • Fax 804-359-1475

Customer: Asbestos & Environmental Consulting Corp. (4307)
Address: 6308 Fly Road
East Syracuse, NY 13057

Order #: 107483

Matrix Bulk
Received 06/20/14
Reported 06/27/14

Attn:

Project: Syracuse VA Medical Center
Location: 800 Irving Ave
Number: 14-129

Collector
PO Number:

Sample ID	Cust. Sample ID	Location	Result	RL	Units	Analysis Date	Analyst
Parameter		Method					
107483-009	WCLK-0250P	A912					
Aroclor - 1248		SW846 8082A	< 4170	4170	µg/Kg	06/25/14	APS
Aroclor - 1254		SW846 8082A	126000	4170	µg/Kg	06/25/14	APS
Aroclor - 1260		SW846 8082A	< 4170	4170	µg/Kg	06/25/14	APS
Aroclor - 1262		SW846 8082A	< 4170	4170	µg/Kg	06/25/14	APS
Aroclor - 1268		SW846 8082A	< 4170	4170	µg/Kg	06/25/14	APS
PCB - Surrogate Recoveries							
DCB		D					
TCMX		D					
107483-010	RWCLK-021P	A515					
Semi-volatile Organic Compounds							
Aroclor - 1016		SW846 8082A	< 0.980	0.980	µg/Kg	06/25/14	APS
Aroclor - 1221		SW846 8082A	< 0.980	0.980	µg/Kg	06/25/14	APS
Aroclor - 1232		SW846 8082A	< 0.980	0.980	µg/Kg	06/25/14	APS
Aroclor - 1242		SW846 8082A	< 0.980	0.980	µg/Kg	06/25/14	APS
Aroclor - 1248		SW846 8082A	< 0.980	0.980	µg/Kg	06/25/14	APS
Aroclor - 1254		SW846 8082A	17.8	0.980	µg/Kg	06/25/14	APS
Aroclor - 1260		SW846 8082A	< 0.980	0.980	µg/Kg	06/25/14	APS
Aroclor - 1262		SW846 8082A	< 0.980	0.980	µg/Kg	06/25/14	APS
Aroclor - 1268		SW846 8082A	< 0.980	0.980	µg/Kg	06/25/14	APS
PCB - Surrogate Recoveries							
DCB		D					
TCMX		D					
107483-011	RWCLK-022P	A912					
Semi-volatile Organic Compounds							
Aroclor - 1016		SW846 8082A	< 196000	196000	µg/Kg	06/25/14	APS
Aroclor - 1221		SW846 8082A	< 196000	196000	µg/Kg	06/25/14	APS
Aroclor - 1232		SW846 8082A	< 196000	196000	µg/Kg	06/25/14	APS
Aroclor - 1242		SW846 8082A	< 196000	196000	µg/Kg	06/25/14	APS
Aroclor - 1248		SW846 8082A	< 196000	196000	µg/Kg	06/25/14	APS

All internal QC parameters were met. Unusual sample conditions, if any, are described. Surrogate Spike results designated with "D" indicate that the analyte was diluted out. "MI" indicates matrix interference. Concentration and Reporting Limit (RL) based on areas provided by client. Values are reported to three significant figures. PPM = mg/kg | PPB = µg/kg. The analysis data reported relates only to the samples as submitted.



Analysis Report

Schneider Laboratories Global, Inc

2512 W. Cary Street • Richmond, Virginia • 23220-5117
804-353-6778 • 800-785-LABS (5227) • Fax 804-359-1475

Customer: Asbestos & Environmental Consulting Corp. (4307)
Address: 6308 Fly Road
East Syracuse, NY 13057

Order #: 107483

Matrix Bulk
Received 06/20/14
Reported 06/27/14

Attn:

Project: Syracuse VA Medical Center
Location: 800 Irving Ave
Number: 14-129

Collector
PO Number:

Sample ID	Cust. Sample ID	Location	Result	RL	Units	Analysis Date	Analyst
Parameter		Method					
107483-011	RWCLK-022P	A912					
Aroclor - 1254		SW846 8082A	1850000	196000	µg/Kg	06/25/14	APS
Aroclor - 1260		SW846 8082A	< 196000	196000	µg/Kg	06/25/14	APS
Aroclor - 1262		SW846 8082A	< 196000	196000	µg/Kg	06/25/14	APS
Aroclor - 1268		SW846 8082A	< 196000	196000	µg/Kg	06/25/14	APS
PCB - Surrogate Recoveries							
DCB		D					
TCMX		D					
107483-012	RWCLK-023P	B904					
Semi-volatile Organic Compounds							
Aroclor - 1016		SW846 8082A	< 41500	41500	µg/Kg	06/25/14	APS
Aroclor - 1221		SW846 8082A	< 41500	41500	µg/Kg	06/25/14	APS
Aroclor - 1232		SW846 8082A	< 41500	41500	µg/Kg	06/25/14	APS
Aroclor - 1242		SW846 8082A	< 41500	41500	µg/Kg	06/25/14	APS
Aroclor - 1248		SW846 8082A	< 41500	41500	µg/Kg	06/25/14	APS
Aroclor - 1254		SW846 8082A	1210000	41500	µg/Kg	06/25/14	APS
Aroclor - 1260		SW846 8082A	< 41500	41500	µg/Kg	06/25/14	APS
Aroclor - 1262		SW846 8082A	< 41500	41500	µg/Kg	06/25/14	APS
Aroclor - 1268		SW846 8082A	< 41500	41500	µg/Kg	06/25/14	APS
PCB - Surrogate Recoveries							
DCB		D					
TCMX		D					
107483-013	WSILL-034P	529					
Semi-volatile Organic Compounds							
Aroclor - 1016		SW846 8082A	< 937	937	µg/Kg	06/24/14	APS
Aroclor - 1221		SW846 8082A	< 937	937	µg/Kg	06/24/14	APS
Aroclor - 1232		SW846 8082A	< 937	937	µg/Kg	06/24/14	APS
Aroclor - 1242		SW846 8082A	< 937	937	µg/Kg	06/24/14	APS
Aroclor - 1248		SW846 8082A	< 937	937	µg/Kg	06/24/14	APS
Aroclor - 1254		SW846 8082A	< 937	937	µg/Kg	06/24/14	APS

All internal QC parameters were met. Unusual sample conditions, if any, are described. Surrogate Spike results designated with "D" indicate that the analyte was diluted out. "MI" indicates matrix interference. Concentration and Reporting Limit (RL) based on areas provided by client. Values are reported to three significant figures. PPM = mg/kg | PPB = µg/kg. The analysis data reported relates only to the samples as submitted.



Analysis Report

Schneider Laboratories Global, Inc

2512 W. Cary Street • Richmond, Virginia • 23220-5117
804-353-6778 • 800-785-LABS (5227) • Fax 804-359-1475**Customer:** Asbestos & Environmental Consulting Corp. (4307)
Address: 6308 Fly Road
East Syracuse, NY 13057**Order #:** 107483**Matrix** Bulk
Received 06/20/14
Reported 06/27/14**Attn:****Project:** Syracuse VA Medical Center
Location: 800 Irving Ave
Number: 14-129**Collector**
PO Number:

Sample ID	Cust. Sample ID	Location	Result	RL	Units	Analysis Date	Analyst
Parameter		Method					
107483-013	WSILL-034P	529					
Aroclor - 1260		SW846 8082A	< 937	937	µg/Kg	06/24/14	APS
Aroclor - 1262		SW846 8082A	< 937	937	µg/Kg	06/24/14	APS
Aroclor - 1268		SW846 8082A	< 937	937	µg/Kg	06/24/14	APS
PCB - Surrogate Recoveries							
DCB		MI					
TCMX		93%					
107483-014	WCLK-035P	A510					
Semi-volatile Organic Compounds							
Aroclor - 1016		SW846 8082A	< 6880	6880	µg/Kg	06/25/14	APS
Aroclor - 1221		SW846 8082A	< 6880	6880	µg/Kg	06/25/14	APS
Aroclor - 1232		SW846 8082A	< 6880	6880	µg/Kg	06/25/14	APS
Aroclor - 1242		SW846 8082A	< 6880	6880	µg/Kg	06/25/14	APS
Aroclor - 1248		SW846 8082A	< 6880	6880	µg/Kg	06/25/14	APS
Aroclor - 1254		SW846 8082A	226000	6880	µg/Kg	06/25/14	APS
Aroclor - 1260		SW846 8082A	< 6880	6880	µg/Kg	06/25/14	APS
Aroclor - 1262		SW846 8082A	< 6880	6880	µg/Kg	06/25/14	APS
Aroclor - 1268		SW846 8082A	< 6880	6880	µg/Kg	06/25/14	APS
PCB - Surrogate Recoveries							
DCB		D					
TCMX		D					
107483-015	WCLK-036P	A427					
Semi-volatile Organic Compounds							
Aroclor - 1016		SW846 8082A	< 342	342	µg/Kg	06/24/14	APS
Aroclor - 1221		SW846 8082A	< 342	342	µg/Kg	06/24/14	APS
Aroclor - 1232		SW846 8082A	< 342	342	µg/Kg	06/24/14	APS
Aroclor - 1242		SW846 8082A	< 342	342	µg/Kg	06/24/14	APS
Aroclor - 1248		SW846 8082A	< 342	342	µg/Kg	06/24/14	APS
Aroclor - 1254		SW846 8082A	3220	342	µg/Kg	06/24/14	APS
Aroclor - 1260		SW846 8082A	< 342	342	µg/Kg	06/24/14	APS

All internal QC parameters were met. Unusual sample conditions, if any, are described. Surrogate Spike results designated with "D" indicate that the analyte was diluted out. "MI" indicates matrix interference. Concentration and Reporting Limit (RL) based on areas provided by client. Values are reported to three significant figures. PPM = mg/kg | PPB = µg/kg. The analysis data reported relates only to the samples as submitted.



Analysis Report

Schneider Laboratories Global, Inc

2512 W. Cary Street • Richmond, Virginia • 23220-5117
804-353-6778 • 800-785-LABS (5227) • Fax 804-359-1475

Customer: Asbestos & Environmental Consulting Corp. (4307)
Address: 6308 Fly Road
East Syracuse, NY 13057

Order #: 107483

Matrix Bulk
Received 06/20/14
Reported 06/27/14

Attn:

Project: Syracuse VA Medical Center
Location: 800 Irving Ave
Number: 14-129

Collector
PO Number:

Sample ID	Cust. Sample ID	Location	Result	RL	Units	Analysis Date	Analyst
Parameter		Method					
107483-015	WCLK-036P	A427					
Aroclor - 1262		SW846 8082A	< 342	342	µg/Kg	06/24/14	APS
Aroclor - 1268		SW846 8082A	< 342	342	µg/Kg	06/24/14	APS
PCB - Surrogate Recoveries							
DCB		MI					
TCMX		54%					
107483-016	SCLK-037P	3rd Floor Window					
Semi-volatile Organic Compounds							
Aroclor - 1016		SW846 8082A	< 459	459	µg/Kg	06/24/14	APS
Aroclor - 1221		SW846 8082A	< 459	459	µg/Kg	06/24/14	APS
Aroclor - 1232		SW846 8082A	< 459	459	µg/Kg	06/24/14	APS
Aroclor - 1242		SW846 8082A	< 459	459	µg/Kg	06/24/14	APS
Aroclor - 1248		SW846 8082A	< 459	459	µg/Kg	06/24/14	APS
Aroclor - 1254		SW846 8082A	12000	459	µg/Kg	06/24/14	APS
Aroclor - 1260		SW846 8082A	< 459	459	µg/Kg	06/24/14	APS
Aroclor - 1262		SW846 8082A	< 459	459	µg/Kg	06/24/14	APS
Aroclor - 1268		SW846 8082A	< 459	459	µg/Kg	06/24/14	APS
PCB - Surrogate Recoveries							
DCB		MI					
TCMX		77%					
107483-017	WSILL-038P	D212					
Semi-volatile Organic Compounds							
Aroclor - 1016		SW846 8082A	< 406	406	µg/Kg	06/24/14	APS
Aroclor - 1221		SW846 8082A	< 406	406	µg/Kg	06/24/14	APS
Aroclor - 1232		SW846 8082A	< 406	406	µg/Kg	06/24/14	APS
Aroclor - 1242		SW846 8082A	< 406	406	µg/Kg	06/24/14	APS
Aroclor - 1248		SW846 8082A	< 406	406	µg/Kg	06/24/14	APS
Aroclor - 1254		SW846 8082A	< 406	406	µg/Kg	06/24/14	APS
Aroclor - 1260		SW846 8082A	< 406	406	µg/Kg	06/24/14	APS
Aroclor - 1262		SW846 8082A	< 406	406	µg/Kg	06/24/14	APS

All internal QC parameters were met. Unusual sample conditions, if any, are described. Surrogate Spike results designated with "D" indicate that the analyte was diluted out. "MI" indicates matrix interference. Concentration and Reporting Limit (RL) based on areas provided by client. Values are reported to three significant figures. PPM = mg/kg | PPB = µg/kg. The analysis data reported relates only to the samples as submitted.



Analysis Report

Schneider Laboratories Global, Inc

2512 W. Cary Street • Richmond, Virginia • 23220-5117
804-353-6778 • 800-785-LABS (5227) • Fax 804-359-1475

Customer: Asbestos & Environmental Consulting Corp. (4307)
Address: 6308 Fly Road
East Syracuse, NY 13057

Order #: 107483

Matrix Bulk
Received 06/20/14
Reported 06/27/14

Attn:

Project: Syracuse VA Medical Center
Location: 800 Irving Ave
Number: 14-129

Collector
PO Number:

Sample ID	Cust. Sample ID	Location	Result	RL	Units	Analysis Date	Analyst
Parameter		Method					
107483-017	WSILL-038P	D212					
Aroclor - 1268		SW846 8082A	< 406	406	µg/Kg	06/24/14	APS
PCB - Surrogate Recoveries							
DCB		MI					
TCMX		59%					
107483-018	WCLK-039P	D212					
Semi-volatile Organic Compounds							
Aroclor - 1016		SW846 8082A	< 439	439	µg/Kg	06/24/14	APS
Aroclor - 1221		SW846 8082A	< 439	439	µg/Kg	06/24/14	APS
Aroclor - 1232		SW846 8082A	< 439	439	µg/Kg	06/24/14	APS
Aroclor - 1242		SW846 8082A	< 439	439	µg/Kg	06/24/14	APS
Aroclor - 1248		SW846 8082A	< 439	439	µg/Kg	06/24/14	APS
Aroclor - 1254		SW846 8082A	< 439	439	µg/Kg	06/24/14	APS
Aroclor - 1260		SW846 8082A	< 439	439	µg/Kg	06/24/14	APS
Aroclor - 1262		SW846 8082A	< 439	439	µg/Kg	06/24/14	APS
Aroclor - 1268		SW846 8082A	< 439	439	µg/Kg	06/24/14	APS
PCB - Surrogate Recoveries							
DCB		MI					
TCMX		MI					
107483-019	WCLK-043P	B105C					
Semi-volatile Organic Compounds							
Aroclor - 1016		SW846 8082A	< 499	499	µg/Kg	06/24/14	APS
Aroclor - 1221		SW846 8082A	< 499	499	µg/Kg	06/24/14	APS
Aroclor - 1232		SW846 8082A	< 499	499	µg/Kg	06/24/14	APS
Aroclor - 1242		SW846 8082A	< 499	499	µg/Kg	06/24/14	APS
Aroclor - 1248		SW846 8082A	< 499	499	µg/Kg	06/24/14	APS
Aroclor - 1254		SW846 8082A	7900	499	µg/Kg	06/24/14	APS
Aroclor - 1260		SW846 8082A	< 499	499	µg/Kg	06/24/14	APS
Aroclor - 1262		SW846 8082A	< 499	499	µg/Kg	06/24/14	APS
Aroclor - 1268		SW846 8082A	< 499	499	µg/Kg	06/24/14	APS

All internal QC parameters were met. Unusual sample conditions, if any, are described. Surrogate Spike results designated with "D" indicate that the analyte was diluted out. "MI" indicates matrix interference. Concentration and Reporting Limit (RL) based on areas provided by client. Values are reported to three significant figures. PPM = mg/kg | PPB = µg/kg. The analysis data reported relates only to the samples as submitted.



Analysis Report

Schneider Laboratories Global, Inc

2512 W. Cary Street • Richmond, Virginia • 23220-5117
804-353-6778 • 800-785-LABS (5227) • Fax 804-359-1475

Customer: Asbestos & Environmental Consulting Corp. (4307)
Address: 6308 Fly Road
East Syracuse, NY 13057

Order #: 107483

Matrix Bulk
Received 06/20/14
Reported 06/27/14

Attn:

Project: Syracuse VA Medical Center
Location: 800 Irving Ave
Number: 14-129

Collector
PO Number:

Sample ID	Cust. Sample ID	Location	Result	RL	Units	Analysis Date	Analyst
Parameter		Method					
107483-019	WCLK-043P	B105C					
PCB - Surrogate Recoveries							
DCB		MI					
TCMX		MI					
107483-020	WCLK-044P	Outside AG06					
Semi-volatile Organic Compounds							
Aroclor - 1016		SW846 8082A	< 437	437	µg/Kg	06/24/14	APS
Aroclor - 1221		SW846 8082A	< 437	437	µg/Kg	06/24/14	APS
Aroclor - 1232		SW846 8082A	< 437	437	µg/Kg	06/24/14	APS
Aroclor - 1242		SW846 8082A	< 437	437	µg/Kg	06/24/14	APS
Aroclor - 1248		SW846 8082A	< 437	437	µg/Kg	06/24/14	APS
Aroclor - 1254		SW846 8082A	1210	437	µg/Kg	06/24/14	APS
Aroclor - 1260		SW846 8082A	< 437	437	µg/Kg	06/24/14	APS
Aroclor - 1262		SW846 8082A	< 437	437	µg/Kg	06/24/14	APS
Aroclor - 1268		SW846 8082A	< 437	437	µg/Kg	06/24/14	APS
PCB - Surrogate Recoveries							
DCB		MI					
TCMX		MI					
107483-021	WCLK-049P	1st Floor D Wing					
Semi-volatile Organic Compounds							
Aroclor - 1016		SW846 8082A	< 288	288	µg/Kg	06/24/14	APS
Aroclor - 1221		SW846 8082A	< 288	288	µg/Kg	06/24/14	APS
Aroclor - 1232		SW846 8082A	< 288	288	µg/Kg	06/24/14	APS
Aroclor - 1242		SW846 8082A	< 288	288	µg/Kg	06/24/14	APS
Aroclor - 1248		SW846 8082A	< 288	288	µg/Kg	06/24/14	APS
Aroclor - 1254		SW846 8082A	< 288	288	µg/Kg	06/24/14	APS
Aroclor - 1260		SW846 8082A	< 288	288	µg/Kg	06/24/14	APS
Aroclor - 1262		SW846 8082A	< 288	288	µg/Kg	06/24/14	APS
Aroclor - 1268		SW846 8082A	< 288	288	µg/Kg	06/24/14	APS

All internal QC parameters were met. Unusual sample conditions, if any, are described. Surrogate Spike results designated with "D" indicate that the analyte was diluted out. "MI" indicates matrix interference. Concentration and Reporting Limit (RL) based on areas provided by client. Values are reported to three significant figures. PPM = mg/kg | PPB = µg/kg. The analysis data reported relates only to the samples as submitted.



Analysis Report

Schneider Laboratories Global, Inc

2512 W. Cary Street • Richmond, Virginia • 23220-5117
804-353-6778 • 800-785-LABS (5227) • Fax 804-359-1475

Customer: Asbestos & Environmental Consulting Corp. (4307)
Address: 6308 Fly Road
East Syracuse, NY 13057

Order #: 107483

Matrix Bulk
Received 06/20/14
Reported 06/27/14

Attn:

Project: Syracuse VA Medical Center
Location: 800 Irving Ave
Number: 14-129

Collector
PO Number:

Sample ID	Cust. Sample ID	Location	Result	RL	Units	Analysis Date	Analyst
Parameter		Method					
107483-021	WCLK-049P	1st Floor D Wing					
PCB - Surrogate Recoveries							
DCB		MI					
TCMX		MI					

107483-06/27/14 10:58 AM

Daniel Thompson

Reviewed By: **Daniel Thompson**
Organics QAQC Officer

Certifications

Paramater	Method	Matrix	CT	NJ	NY	VA
Aroclor - 1016	SW846 8082A	Bulk	X	X	X	X
Aroclor - 1221	SW846 8082A	Bulk	X	X	X	X
Aroclor - 1232	SW846 8082A	Bulk	X	X	X	X
Aroclor - 1242	SW846 8082A	Bulk	X	X	X	X
Aroclor - 1248	SW846 8082A	Bulk	X	X	X	X
Aroclor - 1254	SW846 8082A	Bulk	X	X	X	X
Aroclor - 1260	SW846 8082A	Bulk	X	X	X	X
Aroclor - 1262	SW846 8082A	Bulk			X	X
Aroclor - 1268	SW846 8082A	Bulk			X	X

Key

State	Regulatory Agency - Lab ID	Certificate Number
CT	CT DPH	PH-0118
NJ	NJDEP	NLC13001
NY	NYELAP	50618
VA	Virginia DCLS/DEQ - 460135	2864

'X' indicates that the analyte is accredited.

If your state is not listed above, call laboratory for accreditation/certification information.

All internal QC parameters were met. Unusual sample conditions, if any, are described. Surrogate Spike results designated with "D" indicate that the analyte was diluted out. "MI" indicates matrix interference. Concentration and Reporting Limit (RL) based on areas provided by client. Values are reported to three significant figures. PPM = mg/kg | PPB = µg/kg. The analysis data reported relates only to the samples as submitted.

Accrediting bodies: AIHA-LAP, LLC 100527, VELAP/NELAC 460135.



PCB in Bulk Sample Chain of Custody

Project No. 14-129
 Client RJR Engineering, P.C.
 Address Syracuse VA Medical Center
 800 Irving Avenue, Syracuse, New York

AECC Contact: Bryan Bowers
 Office Phone: 315-432-9400
 Office Fax: 315-432-9405
 E-mail: labdata@aeccgroupp.com

Sample ID	Location	Description	Analysis Required
WCLK-001P	RESTROOM B811B	EXT WINDOW CAULK (BROWN)	EPA 8082s PCB
RWCLK-002P	B818A	EXT RESIDUAL WINDOW CAULK (GRAY)	EPA 8082s PCB
WS11-006P	B811	WINDOW SILL CAULK (GRAY)	EPA 8082s PCB
RWCLK-009P	B819	EXT RESIDUAL WINDOW CAULK (WHITE)	EPA 8082s PCB
WCLK-010P	A816, A815	INT WINDOW CAULK (GRAY)	EPA 8082s PCB
RWCLK-013P	A715	EXT RESIDUAL WINDOW CAULK (GRAY)	EPA 8082s PCB
RWCLK-014P	A715	EXT RESIDUAL WINDOW CAULK (WHITE)	EPA 8082s PCB
WCLK-019P	A715	EXT WINDOW CAULK (BROWN)	EPA 8082s PCB
WCLK-020P	A912	EXT WINDOW CAULK (BROWN)	EPA 8082s PCB
RWCLK-021P	A515	EXT. RESIDUAL WINDOW CAULK (WHITE)	EPA 8082s PCB
RWCLK-022P	A912	EXT. RESIDUAL WINDOW CAULK (TAN)	EPA 8082s PCB
RWCLK-023P	B904	EXT. RESIDUAL WINDOW CAULK (GRAY)	EPA 8082s PCB
WS11-034P	529	WHITE WINDOW SILL CAULK	EPA 8082s PCB
WCLK-035P	A510	BROWN WINDOW CAULK	EPA 8082s PCB
WCLK-036P	A427	BLACK WINDOW CAULK	EPA 8082s PCB
SCLK-037P	3RD FLOOR WINDOW	GRAY SILL CAULK	EPA 8082s PCB
WS11-038P	D212	GRAY SILL CAULK	EPA 8082s PCB
WCLK-039P	D212	BROWN WINDOW CAULK	EPA 8082s PCB
WCLK-043P	B105C	BROWN WINDOW CAULK	EPA 8082s PCB
WCLK-044P	OUTSIDE OF AG06	BLUE SIDING CAULK	EPA 8082s PCB
WCLK-049P	1ST FLOOR DWING	BROWN WINDOW CAULK	EPA 8082s PCB

Sample Turnaround Time: 5 DAY Verbal To: _____ Phone: _____

Sampled By: <i>Nickel</i>	Date: 6/19/14
Shipped By: <i>for</i>	Date: 6-20-14
Received By Lab:	Date:
Results e-mailed By:	Date:

6 9368



Analysis Report

Schneider Laboratories Global, Inc

2512 W. Cary Street • Richmond, Virginia • 23220-5117
804-353-6778 • 800-785-LABS (5227) • Fax 804-359-1475

Customer: Asbestos & Environmental Consulting Corp. (4307)
Address: 6308 Fly Road
East Syracuse, NY 13057

Order #: 107532

Matrix Bulk
Received 06/23/14
Reported 06/27/14

Attn:

Project: Syracuse VA Medical Center
Location: 800 Irving Ave
Number: 14-129

Collector Nicholas G.
PO Number:

Sample ID	Cust. Sample ID	Location	Result	RL	Units	Analysis Date	Analyst
Parameter		Method					
107532-001	WCLK-051P	BLDG2-C13					
Semi-volatile Organic Compounds							
Aroclor - 1016		SW846 8082A	< 475	475	µg/Kg	06/25/14	APS
Aroclor - 1221		SW846 8082A	< 475	475	µg/Kg	06/25/14	APS
Aroclor - 1232		SW846 8082A	< 475	475	µg/Kg	06/25/14	APS
Aroclor - 1242		SW846 8082A	< 475	475	µg/Kg	06/25/14	APS
Aroclor - 1248		SW846 8082A	< 475	475	µg/Kg	06/25/14	APS
Aroclor - 1254		SW846 8082A	< 475	475	µg/Kg	06/25/14	APS
Aroclor - 1260		SW846 8082A	< 475	475	µg/Kg	06/25/14	APS
Aroclor - 1262		SW846 8082A	< 475	475	µg/Kg	06/25/14	APS
Aroclor - 1268		SW846 8082A	< 475	475	µg/Kg	06/25/14	APS
PCB - Surrogate Recoveries							
DCB		MI					
TCMX		30%					
107532-002	RWCLK-052P	BLDG2-B04					
Semi-volatile Organic Compounds							
Aroclor - 1016		SW846 8082A	< 95400	95400	µg/Kg	06/25/14	APS
Aroclor - 1221		SW846 8082A	< 95400	95400	µg/Kg	06/25/14	APS
Aroclor - 1232		SW846 8082A	< 95400	95400	µg/Kg	06/25/14	APS
Aroclor - 1242		SW846 8082A	< 95400	95400	µg/Kg	06/25/14	APS
Aroclor - 1248		SW846 8082A	< 95400	95400	µg/Kg	06/25/14	APS
Aroclor - 1254		SW846 8082A	3230000	95400	µg/Kg	06/25/14	APS
Aroclor - 1260		SW846 8082A	< 95400	95400	µg/Kg	06/25/14	APS
Aroclor - 1262		SW846 8082A	< 95400	95400	µg/Kg	06/25/14	APS
Aroclor - 1268		SW846 8082A	< 95400	95400	µg/Kg	06/25/14	APS
PCB - Surrogate Recoveries							
DCB		D					
TCMX		D					
107532-003	RWCLK-054P	BLDG2-C06					
Semi-volatile Organic Compounds							
Aroclor - 1016		SW846 8082A	< 71000	71000	µg/Kg	06/25/14	APS

All internal QC parameters were met. Unusual sample conditions, if any, are described. Surrogate Spike results designated with "D" indicate that the analyte was diluted out. "MI" indicates matrix interference. Concentration and Reporting Limit (RL) based on areas provided by client. Values are reported to three significant figures. PPM = mg/kg | PPB = µg/kg. The analysis data reported relates only to the samples as submitted.



Analysis Report

Schneider Laboratories Global, Inc

2512 W. Cary Street • Richmond, Virginia • 23220-5117
804-353-6778 • 800-785-LABS (5227) • Fax 804-359-1475

Customer: Asbestos & Environmental Consulting Corp. (4307)
Address: 6308 Fly Road
East Syracuse, NY 13057

Order #: 107532

Matrix Bulk
Received 06/23/14
Reported 06/27/14

Attn:

Project: Syracuse VA Medical Center
Location: 800 Irving Ave
Number: 14-129

Collector Nicholas G.
PO Number:

Sample ID	Cust. Sample ID	Location	Result	RL	Units	Analysis Date	Analyst
Parameter		Method					
107532-003	RWCLK-054P	BLDG2-C06					
Aroclor - 1221		SW846 8082A	< 71000	71000	µg/Kg	06/25/14	APS
Aroclor - 1232		SW846 8082A	< 71000	71000	µg/Kg	06/25/14	APS
Aroclor - 1242		SW846 8082A	< 71000	71000	µg/Kg	06/25/14	APS
Aroclor - 1248		SW846 8082A	< 71000	71000	µg/Kg	06/25/14	APS
Aroclor - 1254		SW846 8082A	1850000	71000	µg/Kg	06/25/14	APS
Aroclor - 1260		SW846 8082A	< 71000	71000	µg/Kg	06/25/14	APS
Aroclor - 1262		SW846 8082A	< 71000	71000	µg/Kg	06/25/14	APS
Aroclor - 1268		SW846 8082A	< 71000	71000	µg/Kg	06/25/14	APS
PCB - Surrogate Recoveries							
DCB		D					
TCMX		D					
107532-004	WCLK-060P	BLDG2-C15					
Semi-volatile Organic Compounds							
Aroclor - 1016		SW846 8082A	< 652	652	µg/Kg	06/24/14	APS
Aroclor - 1221		SW846 8082A	< 652	652	µg/Kg	06/24/14	APS
Aroclor - 1232		SW846 8082A	< 652	652	µg/Kg	06/24/14	APS
Aroclor - 1242		SW846 8082A	< 652	652	µg/Kg	06/24/14	APS
Aroclor - 1248		SW846 8082A	< 652	652	µg/Kg	06/24/14	APS
Aroclor - 1254		SW846 8082A	< 652	652	µg/Kg	06/24/14	APS
Aroclor - 1260		SW846 8082A	< 652	652	µg/Kg	06/24/14	APS
Aroclor - 1262		SW846 8082A	< 652	652	µg/Kg	06/24/14	APS
Aroclor - 1268		SW846 8082A	< 652	652	µg/Kg	06/24/14	APS
PCB - Surrogate Recoveries							
DCB		MI					
TCMX		MI					
107532-005	WACLK-063P	DWING-D407					
Semi-volatile Organic Compounds							
Aroclor - 1016		SW846 8082A	< 888	888	µg/Kg	06/24/14	APS
Aroclor - 1221		SW846 8082A	< 888	888	µg/Kg	06/24/14	APS

All internal QC parameters were met. Unusual sample conditions, if any, are described. Surrogate Spike results designated with "D" indicate that the analyte was diluted out. "MI" indicates matrix interference. Concentration and Reporting Limit (RL) based on areas provided by client. Values are reported to three significant figures. PPM = mg/kg | PPB = µg/kg. The analysis data reported relates only to the samples as submitted.



Analysis Report

Schneider Laboratories Global, Inc

2512 W. Cary Street • Richmond, Virginia • 23220-5117
804-353-6778 • 800-785-LABS (5227) • Fax 804-359-1475

Customer: Asbestos & Environmental Consulting Corp. (4307)
Address: 6308 Fly Road
East Syracuse, NY 13057

Order #: 107532

Matrix Bulk
Received 06/23/14
Reported 06/27/14

Attn:

Project: Syracuse VA Medical Center
Location: 800 Irving Ave
Number: 14-129

Collector Nicholas G.
PO Number:

Sample ID	Cust. Sample ID	Location	Result	RL	Units	Analysis Date	Analyst
Parameter		Method					
107532-005	WACKL-063P	DWING-D407					
Aroclor - 1232		SW846 8082A	< 888	888	µg/Kg	06/24/14	APS
Aroclor - 1242		SW846 8082A	< 888	888	µg/Kg	06/24/14	APS
Aroclor - 1248		SW846 8082A	< 888	888	µg/Kg	06/24/14	APS
Aroclor - 1254		SW846 8082A	< 888	888	µg/Kg	06/24/14	APS
Aroclor - 1260		SW846 8082A	< 888	888	µg/Kg	06/24/14	APS
Aroclor - 1262		SW846 8082A	< 888	888	µg/Kg	06/24/14	APS
Aroclor - 1268		SW846 8082A	< 888	888	µg/Kg	06/24/14	APS
PCB - Surrogate Recoveries							
DCB		MI					
TCMX		MI					
107532-006	WCLK-067P	BLDG2-BT01					
Semi-volatile Organic Compounds							
Aroclor - 1016		SW846 8082A	< 80500	80500	µg/Kg	06/25/14	APS
Aroclor - 1221		SW846 8082A	< 80500	80500	µg/Kg	06/25/14	APS
Aroclor - 1232		SW846 8082A	< 80500	80500	µg/Kg	06/25/14	APS
Aroclor - 1242		SW846 8082A	< 80500	80500	µg/Kg	06/25/14	APS
Aroclor - 1248		SW846 8082A	< 80500	80500	µg/Kg	06/25/14	APS
Aroclor - 1254		SW846 8082A	232000	80500	µg/Kg	06/25/14	APS
Aroclor - 1260		SW846 8082A	< 80500	80500	µg/Kg	06/25/14	APS
Aroclor - 1262		SW846 8082A	< 80500	80500	µg/Kg	06/25/14	APS
Aroclor - 1268		SW846 8082A	< 80500	80500	µg/Kg	06/25/14	APS
PCB - Surrogate Recoveries							
DCB		D					
TCMX		D					

107532-06/27/14 11:11 AM

Daniel Thompson

Reviewed By: **Daniel Thompson**
Organics QAQC Officer

All internal QC parameters were met. Unusual sample conditions, if any, are described. Surrogate Spike results designated with "D" indicate that the analyte was diluted out. "MI" indicates matrix interference. Concentration and Reporting Limit (RL) based on areas provided by client. Values are reported to three significant figures. PPM = mg/kg | PPB = µg/kg. The analysis data reported relates only to the samples as submitted.



Analysis Report

Schneider Laboratories Global, Inc

2512 W. Cary Street • Richmond, Virginia • 23220-5117
804-353-6778 • 800-785-LABS (5227) • Fax 804-359-1475

Customer: Asbestos & Environmental Consulting Corp. (4307)
Address: 6308 Fly Road
East Syracuse, NY 13057

Order #: 107532

Matrix Bulk
Received 06/23/14
Reported 06/27/14

Attn:

Project: Syracuse VA Medical Center
Location: 800 Irving Ave
Number: 14-129

Collector Nicholas G.
PO Number:

Sample ID	Cust. Sample ID	Location	Result	RL	Units	Analysis Date	Analyst
Parameter		Method					

Certifications

Paramater	Method	Matrix	CT	NJ	NY	VA
Aroclor - 1016	SW846 8082A	Bulk	X	X	X	X
Aroclor - 1221	SW846 8082A	Bulk	X	X	X	X
Aroclor - 1232	SW846 8082A	Bulk	X	X	X	X
Aroclor - 1242	SW846 8082A	Bulk	X	X	X	X
Aroclor - 1248	SW846 8082A	Bulk	X	X	X	X
Aroclor - 1254	SW846 8082A	Bulk	X	X	X	X
Aroclor - 1260	SW846 8082A	Bulk	X	X	X	X
Aroclor - 1262	SW846 8082A	Bulk			X	X
Aroclor - 1268	SW846 8082A	Bulk			X	X

Key

State	Regulatory Agency - Lab ID	Certificate Number
CT	CT DPH	PH-0118
NJ	NJDEP	NLC13001
NY	NYELAP	50618
VA	Virginia DCLS/DEQ - 460135	2864

'X' indicates that the analyte is accredited.

If your state is not listed above, call laboratory for accreditation/certification information.

All internal QC parameters were met. Unusual sample conditions, if any, are described. Surrogate Spike results designated with "D" indicate that the analyte was diluted out. "MI" indicates matrix interference. Concentration and Reporting Limit (RL) based on areas provided by client. Values are reported to three significant figures. PPM = mg/kg | PPB = µg/kg. The analysis data reported relates only to the samples as submitted.

Accrediting bodies: AIHA-LAP, LLC 100527, VELAP/NELAC 460135.

ATTACHMENT D

LEAD PAINT CHIP SAMPLE LABORATORY RESULTS



Analysis Report

Schneider Laboratories Global, Inc

2512 W. Cary Street • Richmond, Virginia • 23220-5117
804-353-6778 • 800-785-LABS (5227) • Fax 804-359-1475

Customer: Asbestos & Environmental Consulting Corp. (4307)
Address: 6308 Fly Road
East Syracuse, NY 13057

Order #: 107482

Matrix Paint
Received 06/20/14
Analyzed 06/21/14
Reported 06/23/14

Attn:

Project: Syracuse VA Medical Cntr
Location: 800 Irving Ave, Syracuse, NY
Number: 14-129

PO Number:

Sample ID	Cust. Sample ID	Location	Sample Date	Weight			
Parameter		Method		Total µg	Conc. % by Wt.	RL	Conc.
107482-001	Paint-001	Storage C810 Wht Wall Paint	06/19/14	276 mg			
Lead		EPA 7000B / 3050B		<10.0 µg	<0.00362 %	36.2 mg/kg	<36.2 mg/kg
107482-002	Paint-002	Storage C810 Cream Wall Paint	06/19/14	312 mg			
Lead		EPA 7000B / 3050B		<10.0 µg	<0.00321 %	32.1 mg/kg	<32.1 mg/kg
107482-003	Paint-003	Storage C810 Tan Wall Paint	06/19/14	315 mg			
Lead		EPA 7000B / 3050B		152 µg	0.0481 %	31.7 mg/kg	481 mg/kg
107482-004	Paint-004	Cafeteria Brwn Win Paint	06/19/14	31.0 mg			
Lead		EPA 7000B / 3050B		68.6 µg	0.221 %	323 mg/kg	2210 mg/kg
<i>Sample weight below method guidelines.</i>							
107482-005	Paint-005	B823 Teal Wall Paint	06/19/14	170 mg			
Lead		EPA 7000B / 3050B		45.1 µg	0.0265 %	58.8 mg/kg	265 mg/kg
<i>Sample weight below method guidelines.</i>							
107482-006	Paint-006	A815 Light Grn Wall Paint	06/19/14	329 mg			
Lead		EPA 7000B / 3050B		12.6 µg	0.00383 %	30.4 mg/kg	38.3 mg/kg
107482-007	Paint-007	C822 Olive Grn Wall Paint	06/19/14	325 mg			
Lead		EPA 7000B / 3050B		274 µg	0.0844 %	30.8 mg/kg	844 mg/kg
107482-008	Paint-008	C846 Purple Wall Paint	06/19/14	330 mg			
Lead		EPA 7000B / 3050B		<10.0 µg	<0.00303 %	30.3 mg/kg	<30.3 mg/kg
107482-009	Paint-009	A900 Wht Wall Paint	06/19/14	313 mg			
Lead		EPA 7000B / 3050B		<10.0 µg	<0.00319 %	31.9 mg/kg	<31.9 mg/kg
107482-010	Paint-010	A529 Brwn Wall Paint	06/19/14	324 mg			
Lead		EPA 7000B / 3050B		<10.0 µg	<0.00309 %	30.9 mg/kg	<30.9 mg/kg
107482-011	Paint-011	A510 Blue Wall Paint	06/19/14	307 mg			
Lead		EPA 7000B / 3050B		<10.0 µg	<0.00326 %	32.6 mg/kg	<32.6 mg/kg
107482-012	Paint-012	A515C Light Gray Paint	06/19/14	316 mg			
Lead		EPA 7000B / 3050B		<10.0 µg	<0.00316 %	31.6 mg/kg	<31.6 mg/kg

Minimum total reporting limit: 10.0 µg. Lead Based Paint contains 0.5% lead by weight per Federal statute. The OSHA Lead in Construction Standard, 29 CFR 1926.62, is invoked if any lead is present in the sample. All internal QC parameters were met. Unusual sample conditions, if any, are described. Surrogate Spike results designated with "D" indicate that the analyte was diluted out. "MI" indicates matrix interference. Concentration and Reporting Limit (RL) based on weights provided by client. Values are reported to three significant figures. PPM = mg/kg | PPB = µg/kg. The analysis data reported relates only to the samples as submitted.

Accrediting bodies: AIHA-LAP, LLC 100527, VELAP/NELAC 460135 - Call laboratory for current national and state certifications.



Analysis Report

Schneider Laboratories Global, Inc

2512 W. Cary Street • Richmond, Virginia • 23220-5117
804-353-6778 • 800-785-LABS (5227) • Fax 804-359-1475

Customer: Asbestos & Environmental Consulting Corp. (4307)
Address: 6308 Fly Road
East Syracuse, NY 13057

Order #: 107482

Matrix Paint
Received 06/20/14
Analyzed 06/21/14
Reported 06/23/14

Attn:

Project: Syracuse VA Medical Cntr
Location: 800 Irving Ave, Syracuse, NY
Number: 14-129

PO Number:

Sample ID	Cust. Sample ID	Location	Sample Date	Weight			
Parameter		Method		Total µg	Conc. % by Wt.	RL	Conc.
107482-013	Paint-013	A1000 Gray Wall Paint	06/19/14	328 mg			
Lead		EPA 7000B / 3050B		<10.0 µg	<0.00305 %	30.5 mg/kg	<30.5 mg/kg
107482-014	Paint-014	A1100 Grn Wall Paint	06/19/14	320 mg			
Lead		EPA 7000B / 3050B		520 µg	0.162 %	62.5 mg/kg	1620 mg/kg
107482-015	Paint-015	C301C Wht Wall Paint	06/19/14	346 mg			
Lead		EPA 7000B / 3050B		603 µg	0.174 %	57.8 mg/kg	1740 mg/kg
107482-016	Paint-016	C412 Tan Wall Paint	06/19/14	314 mg			
Lead		EPA 7000B / 3050B		276 µg	0.088 %	31.8 mg/kg	880 mg/kg

Analyst: HI
107482-06/23/14 11:39 AM

Abisola O Kasali

Reviewed By: **Abisola Kasali**
Metals Supervisor

Minimum total reporting limit: 10.0 µg. Lead Based Paint contains 0.5% lead by weight per Federal statute. The OSHA Lead in Construction Standard, 29 CFR 1926.62, is invoked if any lead is present in the sample. All internal QC parameters were met. Unusual sample conditions, if any, are described. Surrogate Spike results designated with "D" indicate that the analyte was diluted out. "MI" indicates matrix interference. Concentration and Reporting Limit (RL) based on weights provided by client. Values are reported to three significant figures. PPM = mg/kg | PPB = ug/kg. The analysis data reported relates only to the samples as submitted.

Accrediting bodies: AIHA-LAP, LLC 100527, VELAP/NELAC 460135 - Call laboratory for current national and state certifications.

Lead Paint Chip Sample Chain of Custody

Project No. 14-129
 Client RJR Engineering, P.C.
 Address Syracuse VA Medical Center
 800 Irving Avenue, Syracuse, New York

AECC Contact: Bryan Bowers
 Office Phone: 315-432-9400
 Office Fax: 315-432-9405
 E-mail: labdata@aeccgroup.com

Sample ID	Location	Description	Analysis Required
PAINT-001	STORAGE C810	WHITE WALL PAINT	EPA 7000B Lead
PAINT-002	STORAGE C810	CREAM WALL PAINT	EPA 7000B Lead
PAINT-003	STORAGE C810	TAN WALL PAINT	EPA 7000B Lead
PAINT-004	CATERIA	BROWN WINDOW PAINT	EPA 7000B Lead
PAINT-005	B823	TEAL WALL PAINT	EPA 7000B Lead
PAINT-006	A815	LIGHT GREEN WALL PAINT	EPA 7000B Lead
PAINT-007	C822	OLIVE GREEN WALL PAINT	EPA 7000B Lead
PAINT-008	C846	PURPLE WALL PAINT	EPA 7000B Lead
PAINT-009	A900	WHITE WALL PAINT	EPA 7000B Lead
PAINT-010	A529	BROWN WALL PAINT	EPA 7000B Lead
PAINT-011	A510	BLUE WALL PAINT	EPA 7000B Lead
PAINT-012	A515C	LIGHT GRAY PAINT	EPA 7000B Lead
PAINT-013	A1000	GRAY WALL PAINT	EPA 7000B Lead
PAINT-014	A1100	GREEN WALL PAINT	EPA 7000B Lead
PAINT-015	C301C	WHITE WALL PAINT	EPA 7000B Lead
PAINT-016	C412	TAN WALL PAINT	EPA 7000B Lead
			EPA 7000B Lead
			EPA 7000B Lead
			EPA 7000B Lead
			EPA 7000B Lead
			EPA 7000B Lead



V:107\107482

Sample Turnaround Time:

5 DAY

Verbal To:

Phone:

Sampled By: <i>Nick Calamita</i>	Date: 6/19/14
Shipped By:	Date: 6-20-14
Received By Lab:	Date:
Results e-mailed By:	Date:

5 + 9368 x



Analysis Report

Schneider Laboratories Global, Inc

2512 W. Cary Street • Richmond, Virginia • 23220-5117
804-353-6778 • 800-785-LABS (5227) • Fax 804-359-1475

Customer: Asbestos & Environmental Consulting Corp. (4307)
Address: 6308 Fly Road
East Syracuse, NY 13057

Order #: 107531

Matrix Paint
Received 06/23/14
Analyzed 06/24/14
Reported 06/24/14

Attn:

Project: 800 Irving Avenue
Location: Syracuse, New York
Number: 14-129

PO Number:

Sample ID	Cust. Sample ID	Location	Sample Date	Weight			
Parameter		Method		Total µg	Conc. % by Wt.	RL	Conc.
107531-001	PAINT-017	Bldg 2 B04	06/20/14	338 mg			
Lead		EPA 7000B / 3050B		<10.0 µg	<0.00296 %	29.6 mg/kg	<29.6 mg/kg
107531-002	PAINT-018	Bldg 2 C14	06/20/14	341 mg			
Lead		EPA 7000B / 3050B		12.2 µg	0.00357 %	29.3 mg/kg	35.7 mg/kg
107531-003	PAINT-019	D Wing D313	06/20/14	223 mg			
Lead		EPA 7000B / 3050B		<10.0 µg	<0.00448 %	44.8 mg/kg	<44.8 mg/kg
MS Failed due to matrix interference.							

Analyst: MHB
107531-06/24/14 03:53 PM

Reviewed By: **Mohammed Eltilib**
Metals Team Leader

Minimum total reporting limit: 10.0 µg. Lead Based Paint contains 0.5% lead by weight per Federal statute. The OSHA Lead in Construction Standard, 29 CFR 1926.62, is invoked if any lead is present in the sample. All internal QC parameters were met. Unusual sample conditions, if any, are described. Surrogate Spike results designated with "D" indicate that the analyte was diluted out. "MI" indicates matrix interference. Concentration and Reporting Limit (RL) based on weights provided by client. Values are reported to three significant figures. PPM = mg/kg | PPB = ug/kg. The analysis data reported relates only to the samples as submitted.

Accrediting bodies: AIHA-LAP, LLC 100527, VELAP/NELAC 460135 - Call laboratory for current national and state certifications.

ATTACHMENT E

FIGURES 1A – 15 (24 DRAWINGS)

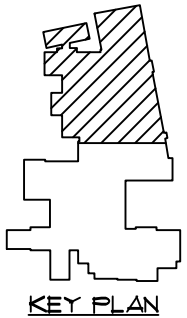

LEGEND:	
	PCB AND ASBESTOS-CONTAINING WINDOW CAULK

THE INFORMATION INCLUDED ON THIS GRAPHIC REPRESENTATION HAS BEEN COMPILED FROM A VARIETY OF SOURCES AND IS SUBJECT TO CHANGE WITHOUT NOTICE. AECC MAKES NO REPRESENTATIONS OR WARRANTIES, EXPRESS OR IMPLIED, AS TO ACCURACY, COMPLETENESS, TIMELINESS, OR RIGHTS TO THE USE OF SUCH INFORMATION. THIS DOCUMENT IS NOT INTENDED FOR USE AS A LAND SURVEY PRODUCT NOR IS IT DESIGNED OR INTENDED AS A CONSTRUCTION DESIGN DOCUMENT. THE USE OR MISUSE OF THE INFORMATION CONTAINED ON THIS GRAPHIC REPRESENTATION IS AT THE SOLE RISK OF THE PARTY USING OR MISUSING THE INFORMATION.

AECC
ENVIRONMENTAL CONSULTING
Asbestos & Environmental
Consulting Corporation
6308 Fly Road
East Syracuse, NY 13057

PROJECT NO.	14-129
DRAWN:	JULY 2014
DRAWN BY:	CDT
CHECKED BY:	BB
FILE NAME:	

Syracuse VA Medical Center 800 Irving Avenue Syracuse, New York 13210 Hospital - Ground Floor	
Limited Hazardous Material Pre-Renovation Survey	

FIGURE
1A

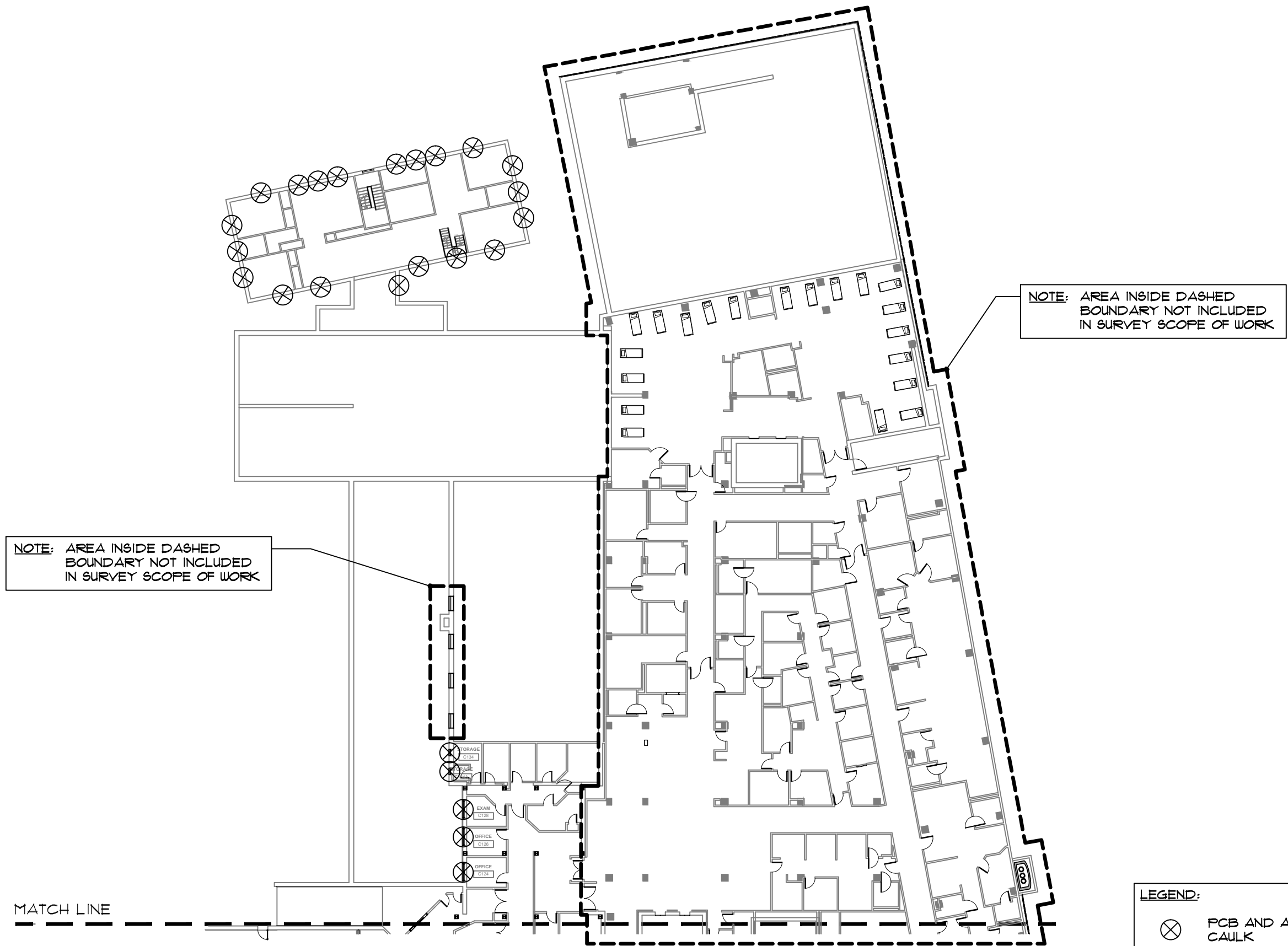
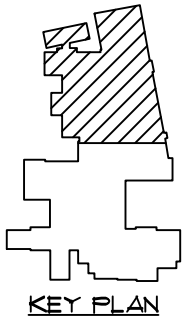

THE INFORMATION INCLUDED ON THIS GRAPHIC REPRESENTATION HAS BEEN COMPILED FROM A VARIETY OF SOURCES AND IS SUBJECT TO CHANGE WITHOUT NOTICE. AECC MAKES NO REPRESENTATIONS OR WARRANTIES, EXPRESS OR IMPLIED, AS TO ACCURACY, COMPLETENESS, TIMELINESS, OR RIGHTS TO THE USE OF SUCH INFORMATION. THIS DOCUMENT IS NOT INTENDED FOR USE AS A LAND SURVEY PRODUCT NOR IS IT DESIGNED OR INTENDED AS A CONSTRUCTION DESIGN DOCUMENT. THE USE OR MISUSE OF THE INFORMATION CONTAINED ON THIS GRAPHIC REPRESENTATION IS AT THE SOLE RISK OF THE PARTY USING OR MISUSING THE INFORMATION.

AECC
ENVIRONMENTAL CONSULTING
Asbestos & Environmental
Consulting Corporation
6308 Fly Road
East Syracuse, NY 13057

PROJECT NO. 14-129
DRAWN: JULY 2014
DRAWN BY: CDT
CHECKED BY: BB
FILE NAME:

LEGEND:	
	PCB AND ASBESTOS-CONTAINING WINDOW CAULK

Syracuse VA Medical Center 800 Irving Avenue Syracuse, New York 13210 Hospital - First Floor	
Limited Hazardous Material Pre-Renovation Survey	FIGURE 2A

MATCH LINE

NOTE: AREA INSIDE DASHED
BOUNDARY NOT INCLUDED
IN SURVEY SCOPE OF WORK

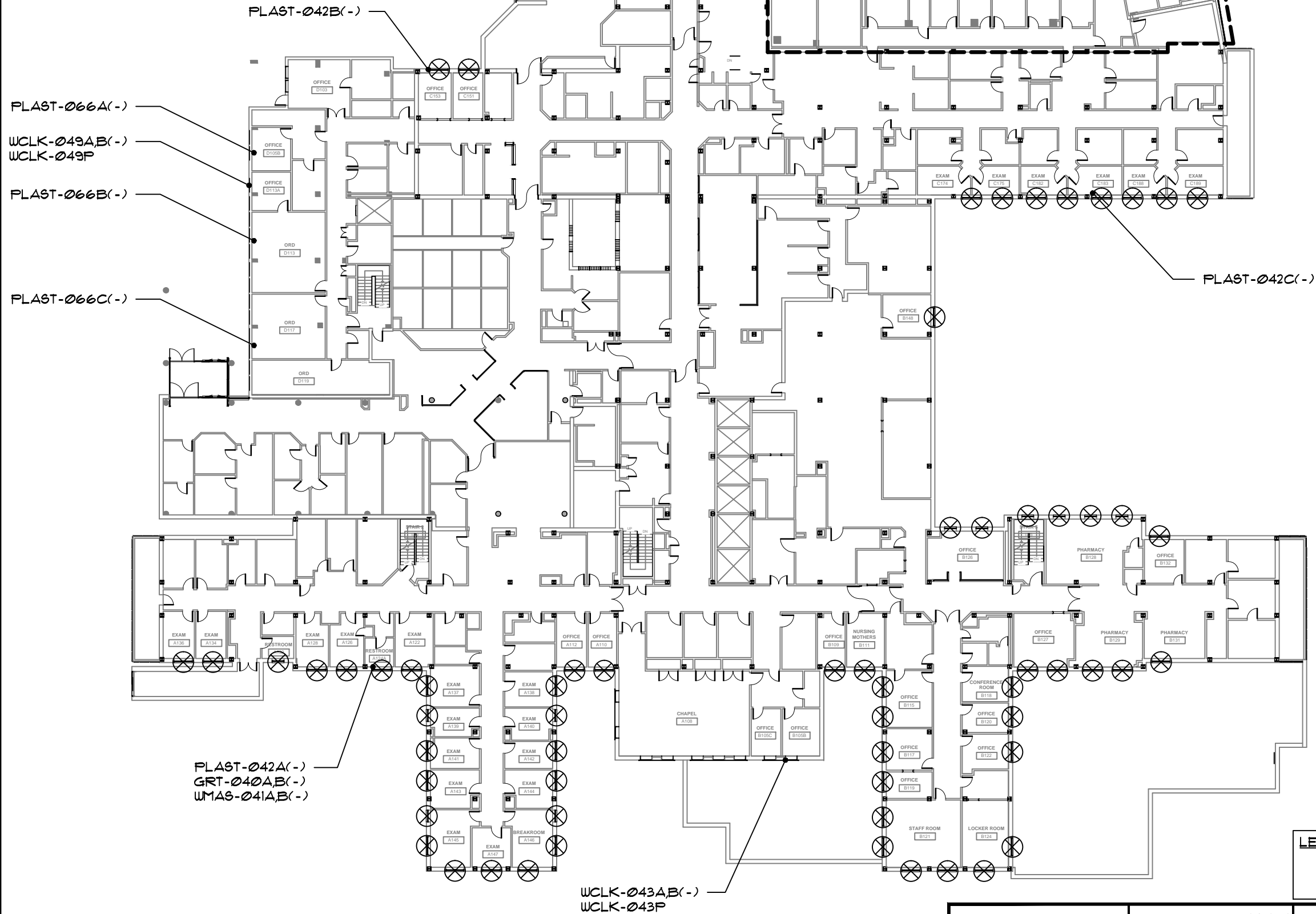
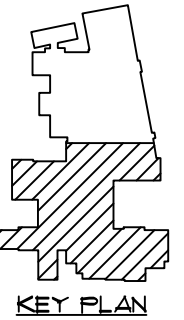

LEGEND:

⊗ PCB AND ASBESTOS-CONTAINING WINDOW CAULK

THE INFORMATION INCLUDED ON THIS GRAPHIC REPRESENTATION HAS BEEN COMPILED FROM A VARIETY OF SOURCES AND IS SUBJECT TO CHANGE WITHOUT NOTICE. AECC MAKES NO REPRESENTATIONS OR WARRANTIES, EXPRESS OR IMPLIED, AS TO ACCURACY, COMPLETENESS, TIMELINESS, OR RIGHTS TO THE USE OF SUCH INFORMATION. THIS DOCUMENT IS NOT INTENDED FOR USE AS A LAND SURVEY PRODUCT NOR IS IT DESIGNED OR INTENDED AS A CONSTRUCTION DESIGN DOCUMENT. THE USE OR MISUSE OF THE INFORMATION CONTAINED ON THIS GRAPHIC REPRESENTATION IS AT THE SOLE RISK OF THE PARTY USING OR MISUSING THE INFORMATION.

 Asbestos & Environmental Consulting Corporation 6308 Fly Road East Syracuse, NY 13057	PROJECT NO. 14-129	Syracuse VA Medical Center 800 Irving Avenue Syracuse, New York 13210 Hospital - First Floor	FIGURE 2B
	DRAWN: JULY 2014		
	DRAWN BY: CDT	Limited Hazardous Material Pre-Renovation Survey	
	CHECKED BY: BB FILE NAME:		

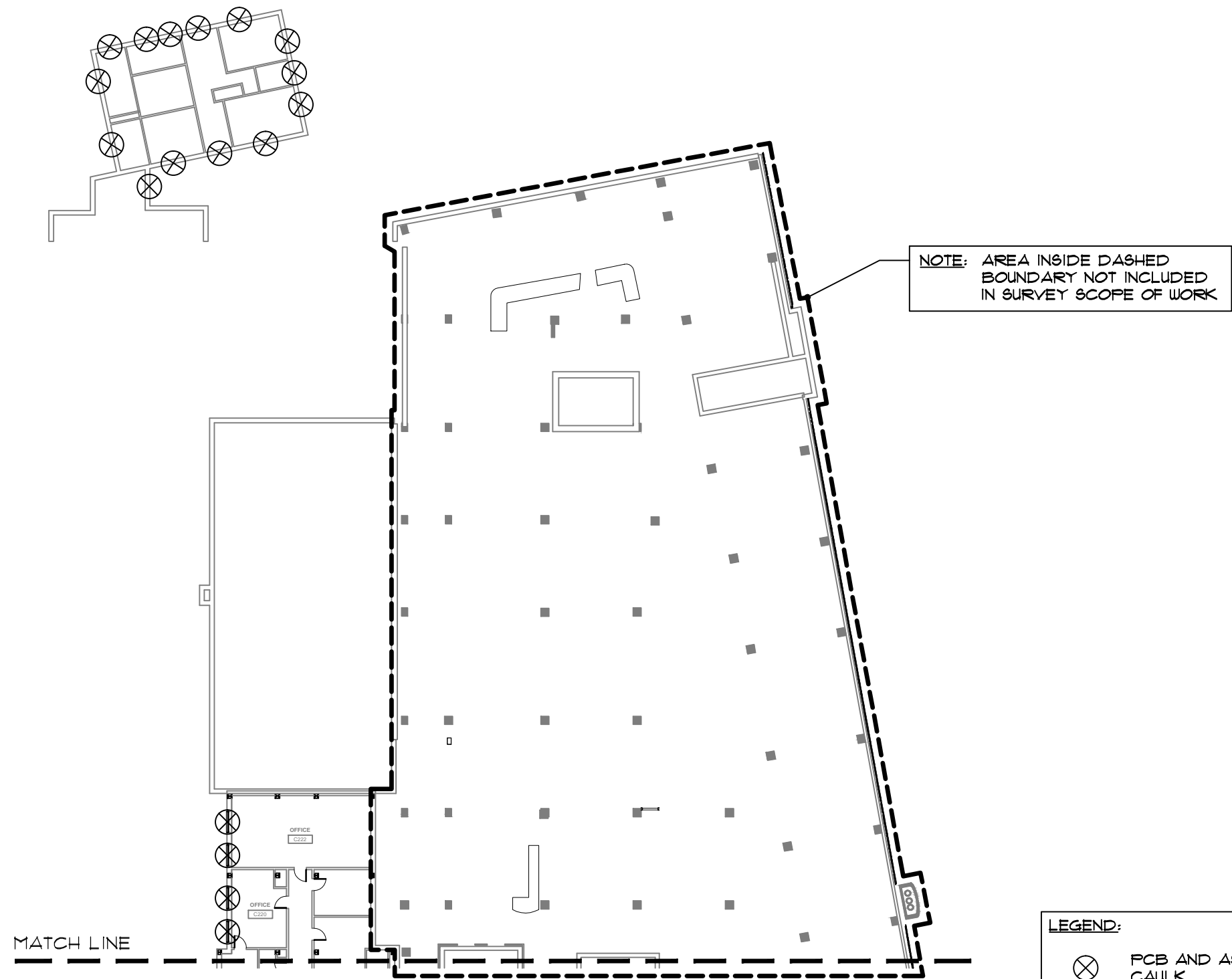
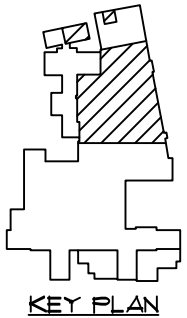

LEGEND:	
	PCB AND ASBESTOS-CONTAINING WINDOW CAULK

THE INFORMATION INCLUDED ON THIS GRAPHIC REPRESENTATION HAS BEEN COMPILED FROM A VARIETY OF SOURCES AND IS SUBJECT TO CHANGE WITHOUT NOTICE. AECC MAKES NO REPRESENTATIONS OR WARRANTIES, EXPRESS OR IMPLIED, AS TO ACCURACY, COMPLETENESS, TIMELINESS, OR RIGHTS TO THE USE OF SUCH INFORMATION. THIS DOCUMENT IS NOT INTENDED FOR USE AS A LAND SURVEY PRODUCT NOR IS IT DESIGNED OR INTENDED AS A CONSTRUCTION DESIGN DOCUMENT. THE USE OR MISUSE OF THE INFORMATION CONTAINED ON THIS GRAPHIC REPRESENTATION IS AT THE SOLE RISK OF THE PARTY USING OR MISUSING THE INFORMATION.



Asbestos & Environmental Consulting Corporation
6308 Fly Road
East Syracuse, NY 13057

PROJECT NO.	14-129
DRAWN:	JULY 2014
DRAWN BY:	CDT
CHECKED BY:	BB
FILE NAME:	

Syracuse VA Medical Center 800 Irving Avenue Syracuse, New York 13210 Hospital - Second Floor	
Limited Hazardous Material Pre-Renovation Survey	

FIGURE
3A

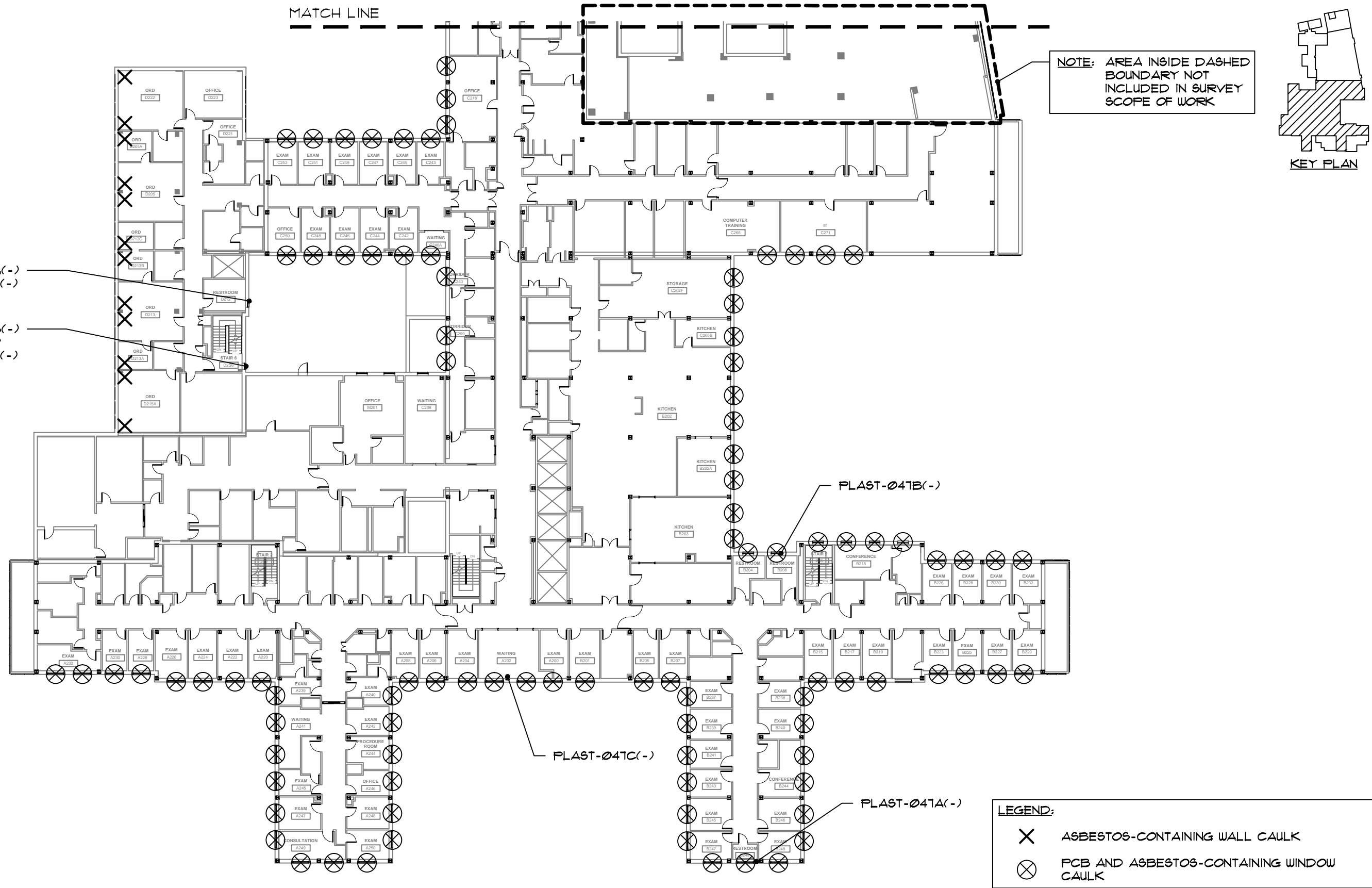

THE INFORMATION INCLUDED ON THIS GRAPHIC REPRESENTATION HAS BEEN COMPILED FROM A VARIETY OF SOURCES AND IS SUBJECT TO CHANGE WITHOUT NOTICE. AECC MAKES NO REPRESENTATIONS OR WARRANTIES, EXPRESS OR IMPLIED, AS TO ACCURACY, COMPLETENESS, TIMELINESS, OR RIGHTS TO THE USE OF SUCH INFORMATION. THIS DOCUMENT IS NOT INTENDED FOR USE AS A LAND SURVEY PRODUCT NOR IS IT DESIGNED OR INTENDED AS A CONSTRUCTION DESIGN DOCUMENT. THE USE OR MISUSE OF THE INFORMATION CONTAINED ON THIS GRAPHIC REPRESENTATION IS AT THE SOLE RISK OF THE PARTY USING OR MISUSING THE INFORMATION.

AECC
ENVIRONMENTAL CONSULTING
Asbestos & Environmental
Consulting Corporation
6308 Fly Road
East Syracuse, NY 13057

PROJECT NO. 14-129
DRAWN: JULY 2014
DRAWN BY: CDT
CHECKED BY: BB
FILE NAME:

Syracuse VA Medical Center
800 Irving Avenue
Syracuse, New York 13210
Hospital - Second Floor

Limited Hazardous Material Pre-Renovation Survey

FIGURE

3B

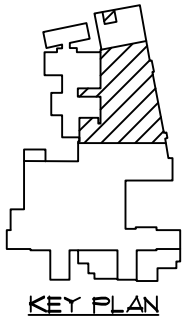

KEY PLAN

NOTE: AREA INSIDE DASHED
BOUNDARY NOT INCLUDED
IN SURVEY SCOPE OF WORK



LEGEND:	
	PCB AND ASBESTOS-CONTAINING WINDOW CAULK

THE INFORMATION INCLUDED ON THIS GRAPHIC REPRESENTATION HAS BEEN COMPILED FROM A VARIETY OF SOURCES AND IS SUBJECT TO CHANGE WITHOUT NOTICE. AECC MAKES NO REPRESENTATIONS OR WARRANTIES, EXPRESS OR IMPLIED, AS TO ACCURACY, COMPLETENESS, TIMELINESS, OR RIGHTS TO THE USE OF SUCH INFORMATION. THIS DOCUMENT IS NOT INTENDED FOR USE AS A LAND SURVEY PRODUCT NOR IS IT DESIGNED OR INTENDED AS A CONSTRUCTION DESIGN DOCUMENT. THE USE OR MISUSE OF THE INFORMATION CONTAINED ON THIS GRAPHIC REPRESENTATION IS AT THE SOLE RISK OF THE PARTY USING OR MISUSING THE INFORMATION.



Asbestos & Environmental Consulting Corporation
6308 Fly Road
East Syracuse, NY 13057

PROJECT NO.	14-129
DRAWN:	JULY 2014
DRAWN BY:	CDT
CHECKED BY:	BB
FILE NAME:	

Syracuse VA Medical Center 800 Irving Avenue Syracuse, New York 13210 Hospital - Third Floor	
Limited Hazardous Material Pre-Renovation Survey	

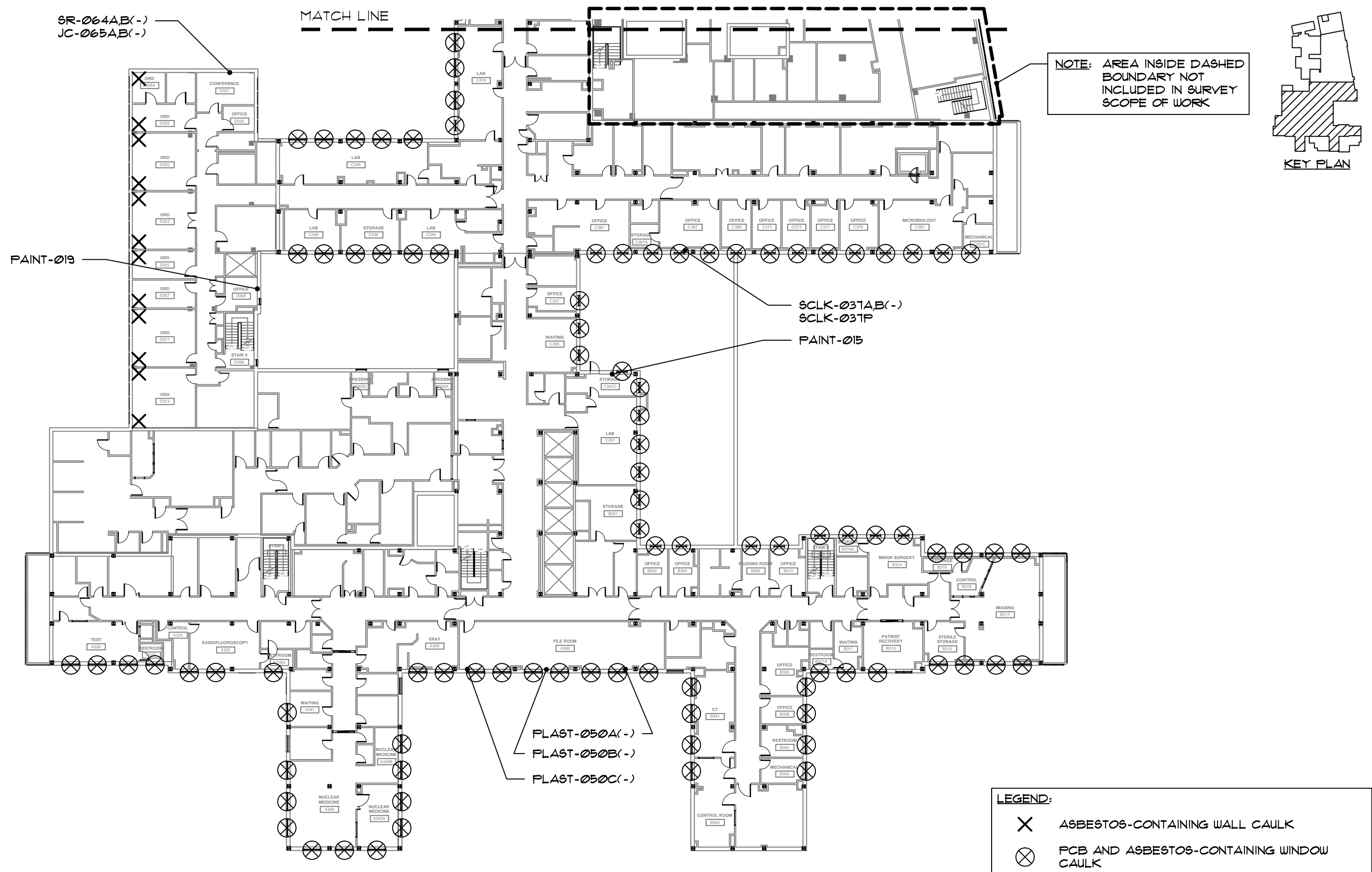

THE INFORMATION INCLUDED ON THIS GRAPHIC REPRESENTATION HAS BEEN COMPILED FROM A VARIETY OF SOURCES AND IS SUBJECT TO CHANGE WITHOUT NOTICE. AECC MAKES NO REPRESENTATIONS OR WARRANTIES, EXPRESS OR IMPLIED, AS TO ACCURACY, COMPLETENESS, TIMELINESS, OR RIGHTS TO THE USE OF SUCH INFORMATION. THIS DOCUMENT IS NOT INTENDED FOR USE AS A LAND SURVEY PRODUCT NOR IS IT DESIGNED OR INTENDED AS A CONSTRUCTION DESIGN DOCUMENT. THE USE OR MISUSE OF THE INFORMATION CONTAINED ON THIS GRAPHIC REPRESENTATION IS AT THE SOLE RISK OF THE PARTY USING OR MISUSING THE INFORMATION.

AECC
ENVIRONMENTAL CONSULTING
Asbestos & Environmental
Consulting Corporation
6308 Fly Road
East Syracuse, NY 13057

PROJECT NO. 14-129
DRAWN: JULY 2014
DRAWN BY: CDT
CHECKED BY: BB
FILE NAME:

Syracuse VA Medical Center
800 Irving Avenue
Syracuse, New York 13210
Hospital - Third Floor

Limited Hazardous Material Pre-Renovation Survey

FIGURE

4B

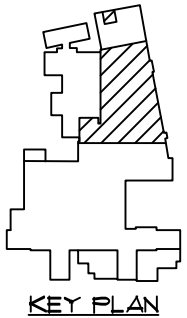

KEY PLAN

NOTE: AREA INSIDE DASHED
BOUNDARY NOT INCLUDED
IN SURVEY SCOPE OF WORK

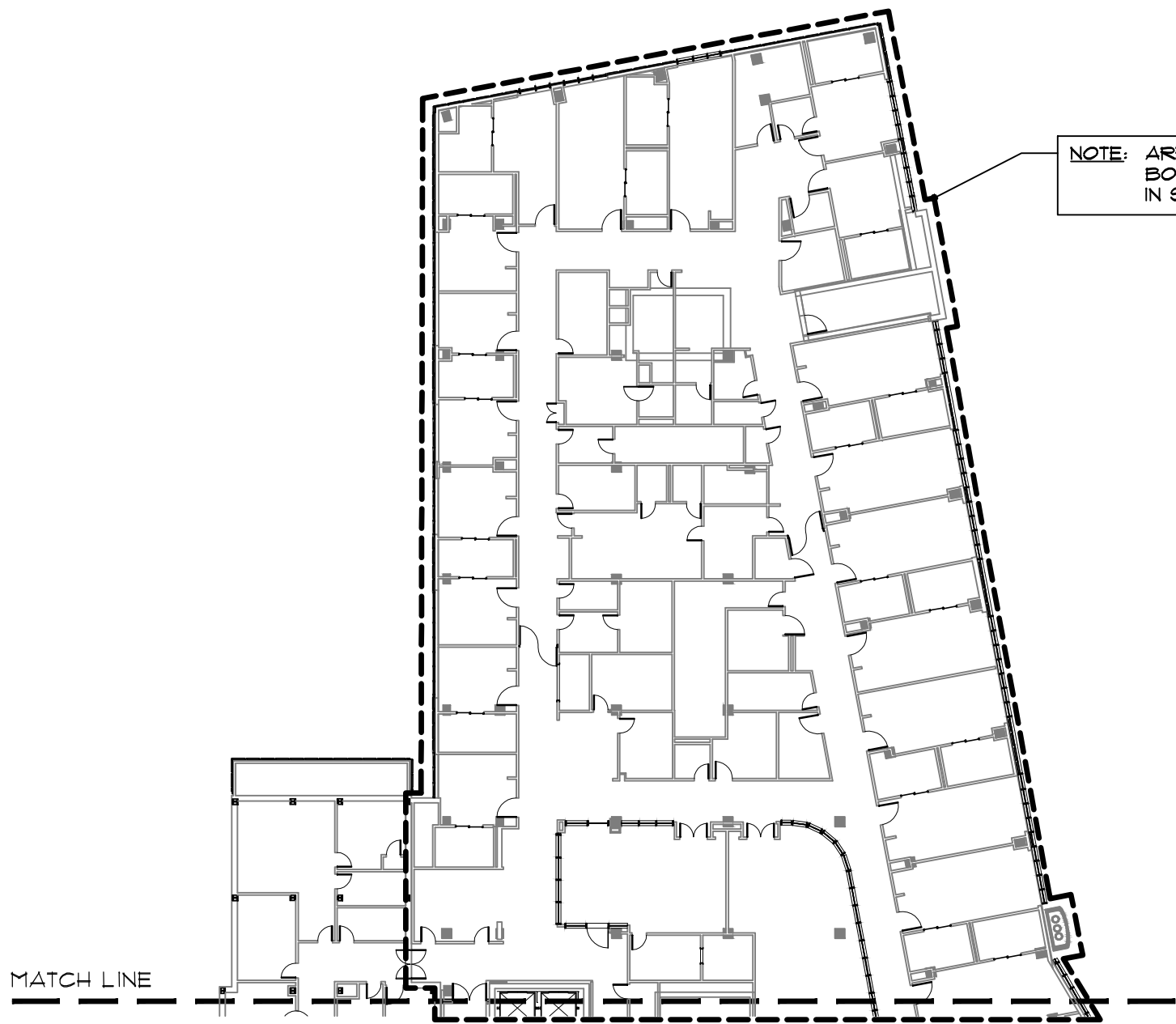

MATCH LINE

THE INFORMATION INCLUDED ON THIS GRAPHIC REPRESENTATION HAS BEEN COMPILED FROM A VARIETY OF SOURCES AND IS SUBJECT TO CHANGE WITHOUT NOTICE. AECC MAKES NO REPRESENTATIONS OR WARRANTIES, EXPRESS OR IMPLIED, AS TO ACCURACY, COMPLETENESS, TIMELINESS, OR RIGHTS TO THE USE OF SUCH INFORMATION. THIS DOCUMENT IS NOT INTENDED FOR USE AS A LAND SURVEY PRODUCT NOR IS IT DESIGNED OR INTENDED AS A CONSTRUCTION DESIGN DOCUMENT. THE USE OR MISUSE OF THE INFORMATION CONTAINED ON THIS GRAPHIC REPRESENTATION IS AT THE SOLE RISK OF THE PARTY USING OR MISUSING THE INFORMATION.



Asbestos & Environmental
Consulting Corporation
6308 Fly Road
East Syracuse, NY 13057

PROJECT NO.	14-129
DRAWN:	JULY 2014
DRAWN BY:	CDT
CHECKED BY:	BB
FILE NAME:	

Syracuse VA Medical Center
800 Irving Avenue
Syracuse, New York 13210
Hospital - Fourth Floor

Limited Hazardous Material Pre-Renovation Survey

FIGURE

5A

MATCH LINE

WACLK-063A,B(+)
WACLK-063P

AWT-061A,B(-)
AWTM-062A,B(-)

WCLK-036A,B(-)
WCLK-036P

PAINT-016
PLAST-048A(-)

NOTE: AREA INSIDE DASHED
BOUNDARY NOT
INCLUDED IN SURVEY
SCOPE OF WORK

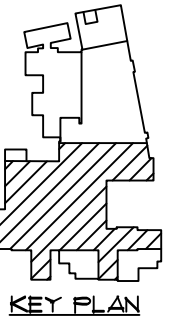

PLAST-048C(-)

PLAST-048B(-)

LEGEND:
X ASBESTOS-CONTAINING WALL CAULK
X FCB AND ASBESTOS-CONTAINING WINDOW CAULK

THE INFORMATION INCLUDED ON THIS GRAPHIC REPRESENTATION HAS BEEN
COMPILED FROM A VARIETY OF SOURCES AND IS SUBJECT TO CHANGE
WITHOUT NOTICE. AECC MAKES NO REPRESENTATIONS OR WARRANTIES,
EXPRESS OR IMPLIED, AS TO ACCURACY, COMPLETENESS, TIMELINESS, OR
RIGHTS TO THE USE OF SUCH INFORMATION. THIS DOCUMENT IS NOT
INTENDED FOR USE AS A LAND SURVEY PRODUCT NOR IS IT DESIGNED OR
INTENDED AS A CONSTRUCTION DESIGN DOCUMENT. THE USE OR MISUSE OF
THE INFORMATION CONTAINED ON THIS GRAPHIC REPRESENTATION IS AT
THE SOLE RISK OF THE PARTY USING OR MISUSING THE INFORMATION.

AECC
ENVIRONMENTAL CONSULTING
Asbestos & Environmental
Consulting Corporation
6308 Fly Road
East Syracuse, NY 13057

Table with 2 columns: Field, Value. Rows: PROJECT NO. 14-129, DRAWN: JULY 2014, DRAWN BY: CDT, CHECKED BY: BB, FILE NAME:

Syracuse VA Medical Center
800 Irving Avenue
Syracuse, New York 13210
Hospital - Fourth Floor
Limited Hazardous Material Pre-Renovation Survey

FIGURE
5B

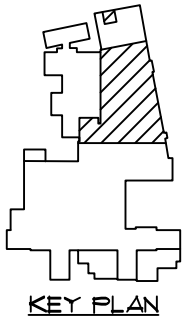

NOTE: AREA INSIDE DASHED
BOUNDARY NOT INCLUDED
IN SURVEY SCOPE OF WORK

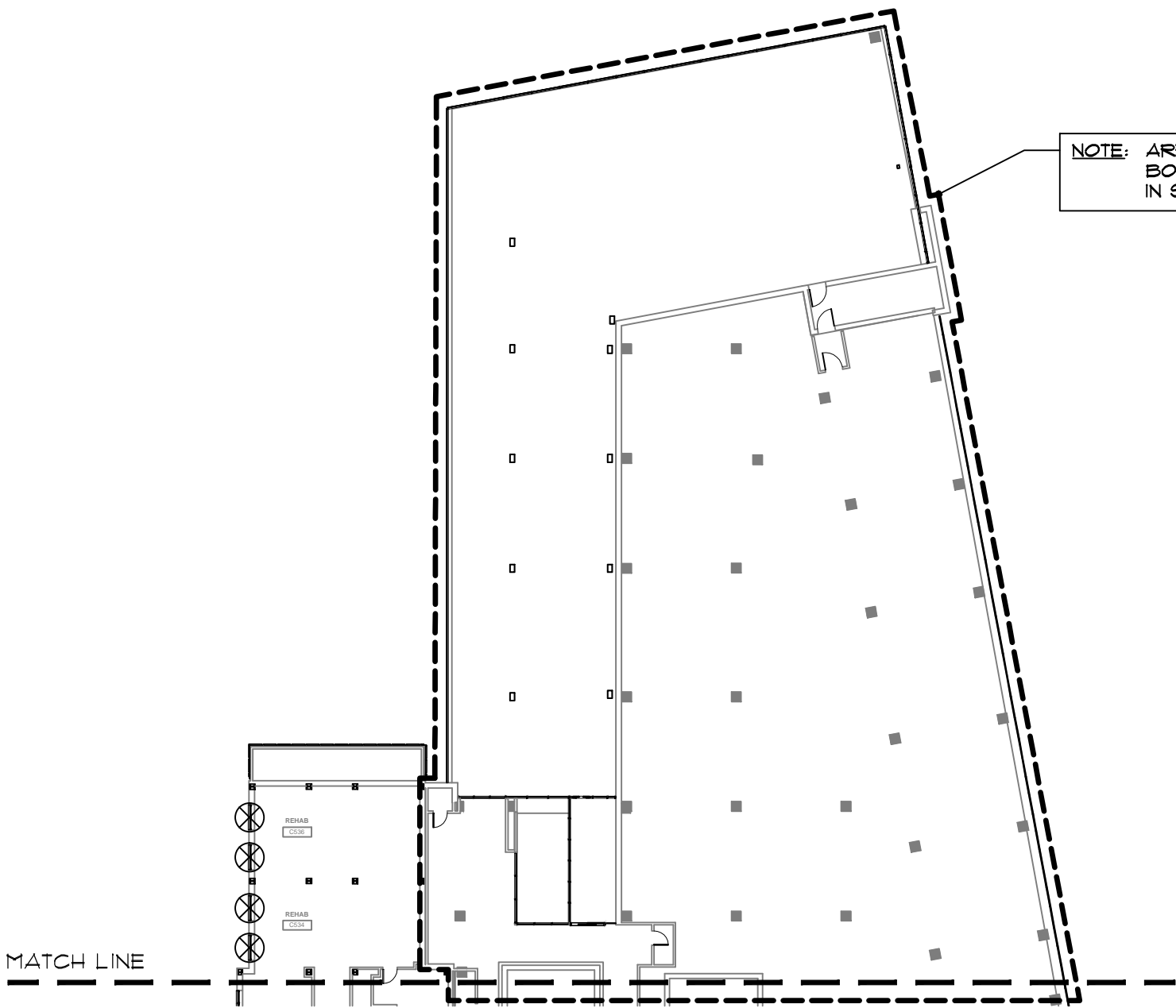

LEGEND:	
	PCB AND ASBESTOS-CONTAINING WINDOW CAULK

THE INFORMATION INCLUDED ON THIS GRAPHIC REPRESENTATION HAS BEEN COMPILED FROM A VARIETY OF SOURCES AND IS SUBJECT TO CHANGE WITHOUT NOTICE. AECC MAKES NO REPRESENTATIONS OR WARRANTIES, EXPRESS OR IMPLIED, AS TO ACCURACY, COMPLETENESS, TIMELINESS, OR RIGHTS TO THE USE OF SUCH INFORMATION. THIS DOCUMENT IS NOT INTENDED FOR USE AS A LAND SURVEY PRODUCT NOR IS IT DESIGNED OR INTENDED AS A CONSTRUCTION DESIGN DOCUMENT. THE USE OR MISUSE OF THE INFORMATION CONTAINED ON THIS GRAPHIC REPRESENTATION IS AT THE SOLE RISK OF THE PARTY USING OR MISUSING THE INFORMATION.

 Asbestos & Environmental Consulting Corporation 6308 Fly Road East Syracuse, NY 13057	PROJECT NO. 14-129	Syracuse VA Medical Center 800 Irving Avenue Syracuse, New York 13210 Hospital - Fifth Floor	FIGURE 6A
	DRAWN: JULY 2014		
	DRAWN BY: CDT	Limited Hazardous Material Pre-Renovation Survey	
	CHECKED BY: BB		
	FILE NAME:		

MATCH LINE

NOTE: AREA INSIDE DASHED BOUNDARY NOT INCLUDED IN SURVEY SCOPE OF WORK

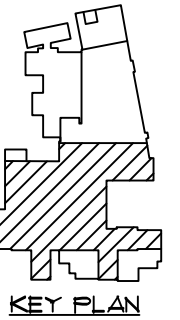

JC-030AB(-)
SR-031AB(-)
WMAS-032AB(-)
GRT-033AB(-)

PLAST-029A(-)
WSILL-034AB(-)
WSILL-034P
WCLK-035A(-)
PAINT-010

PAINT-012
RWCLK-021P

PLAST-029C(-)
PAINT-011
PLAST-029B(-)
WCLK-035B(-)
WCLK-035P

LEGEND:



PCB AND ASBESTOS-CONTAINING WINDOW CAULK

THE INFORMATION INCLUDED ON THIS GRAPHIC REPRESENTATION HAS BEEN COMPILED FROM A VARIETY OF SOURCES AND IS SUBJECT TO CHANGE WITHOUT NOTICE. AECC MAKES NO REPRESENTATIONS OR WARRANTIES, EXPRESS OR IMPLIED, AS TO ACCURACY, COMPLETENESS, TIMELINESS, OR RIGHTS TO THE USE OF SUCH INFORMATION. THIS DOCUMENT IS NOT INTENDED FOR USE AS A LAND SURVEY PRODUCT NOR IS IT DESIGNED OR INTENDED AS A CONSTRUCTION DESIGN DOCUMENT. THE USE OR MISUSE OF THE INFORMATION CONTAINED ON THIS GRAPHIC REPRESENTATION IS AT THE SOLE RISK OF THE PARTY USING OR MISUSING THE INFORMATION.

AECC
ENVIRONMENTAL CONSULTING
Asbestos & Environmental
Consulting Corporation
6308 Fly Road
East Syracuse, NY 13057

PROJECT NO. 14-129
DRAWN: JULY 2014
DRAWN BY: CDT
CHECKED BY: BB
FILE NAME:

Syracuse VA Medical Center
800 Irving Avenue
Syracuse, New York 13210
Hospital - Fifth Floor

Limited Hazardous Material Pre-Renovation Survey

FIGURE

6B

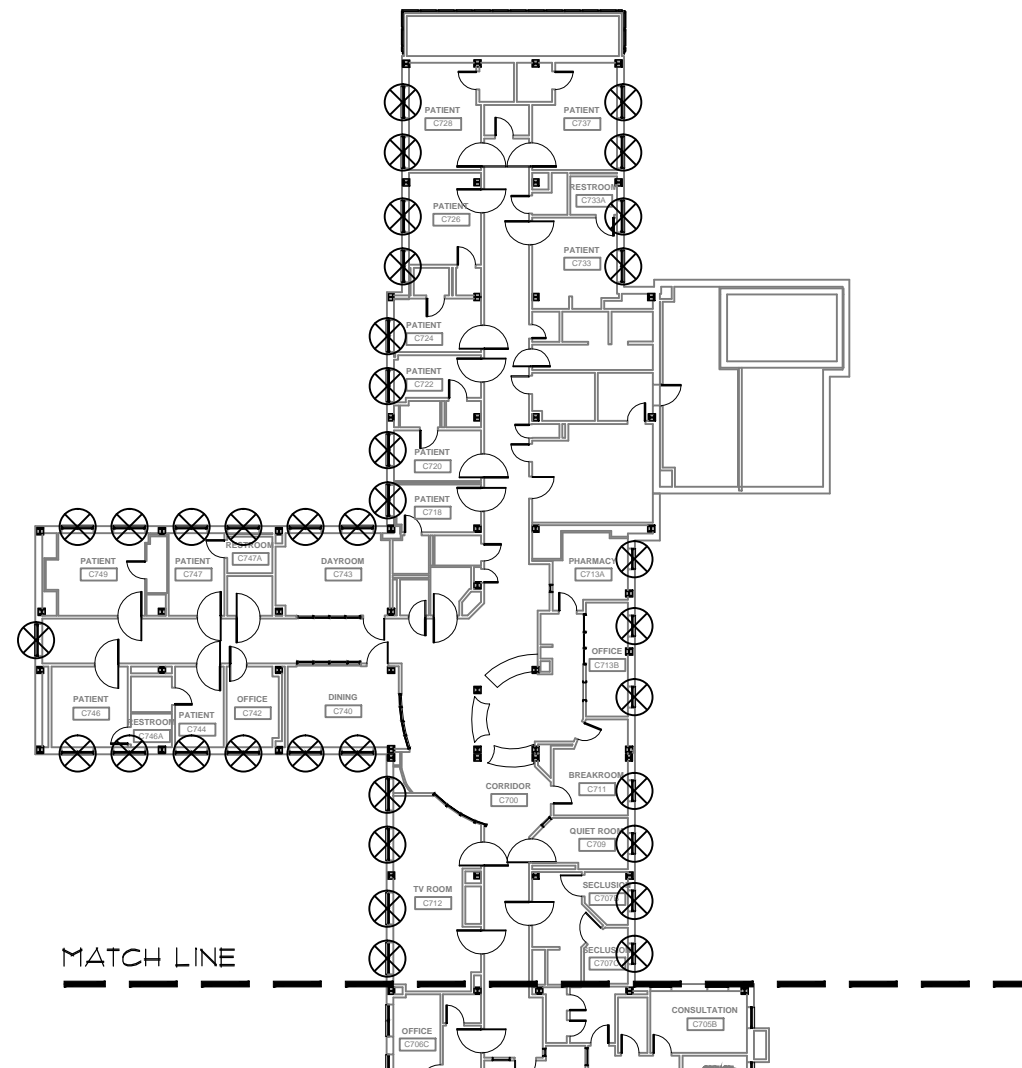
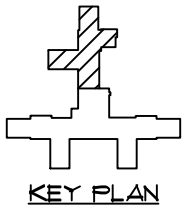

LEGEND:	
	PCB AND ASBESTOS-CONTAINING WINDOW CAULK

THE INFORMATION INCLUDED ON THIS GRAPHIC REPRESENTATION HAS BEEN COMPILED FROM A VARIETY OF SOURCES AND IS SUBJECT TO CHANGE WITHOUT NOTICE. AECC MAKES NO REPRESENTATIONS OR WARRANTIES, EXPRESS OR IMPLIED, AS TO ACCURACY, COMPLETENESS, TIMELINESS, OR RIGHTS TO THE USE OF SUCH INFORMATION. THIS DOCUMENT IS NOT INTENDED FOR USE AS A LAND SURVEY PRODUCT NOR IS IT DESIGNED OR INTENDED AS A CONSTRUCTION DESIGN DOCUMENT. THE USE OR MISUSE OF THE INFORMATION CONTAINED ON THIS GRAPHIC REPRESENTATION IS AT THE SOLE RISK OF THE PARTY USING OR MISUSING THE INFORMATION.



Asbestos & Environmental Consulting Corporation
6308 Fly Road
East Syracuse, NY 13057

PROJECT NO.	14-129
DRAWN:	JULY 2014
DRAWN BY:	CDT
CHECKED BY:	BB
FILE NAME:	

Syracuse VA Medical Center 800 Irving Avenue Syracuse, New York 13210 Hospital - Seventh Floor	
Limited Hazardous Material Pre-Renovation Survey	

FIGURE
7A

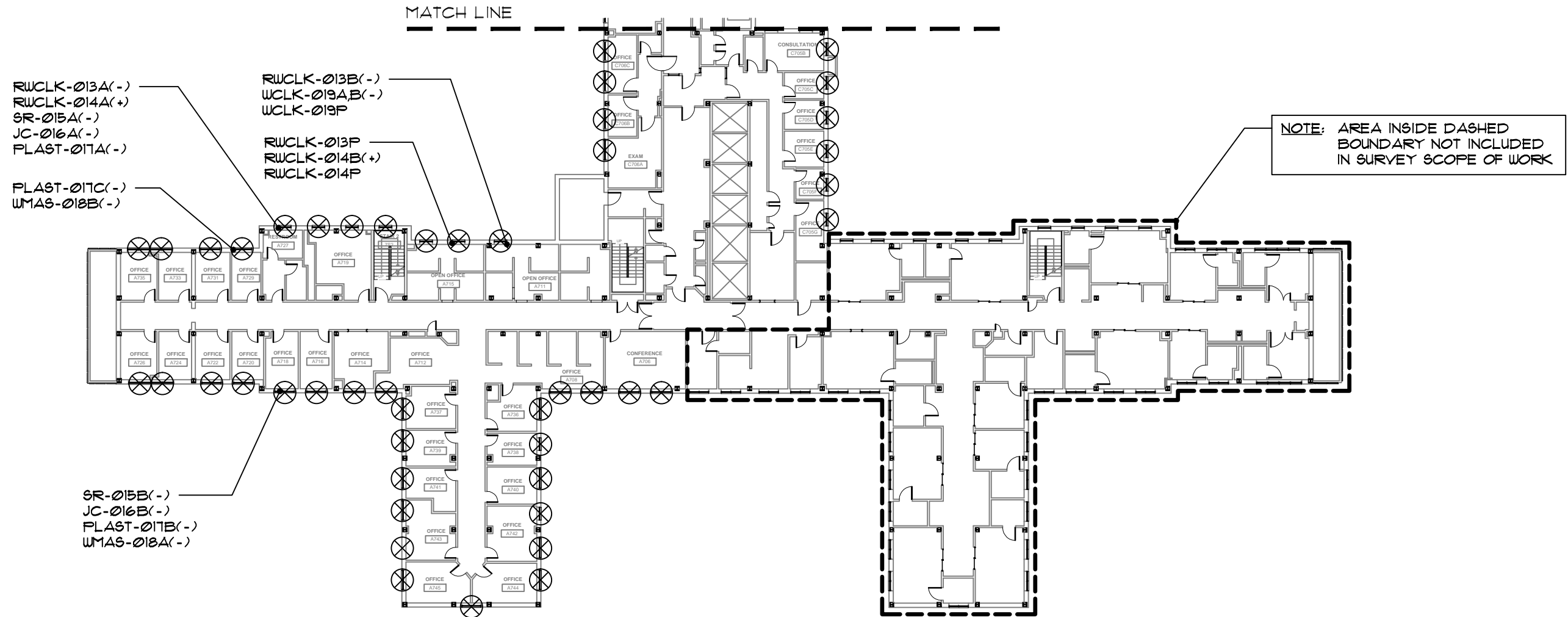
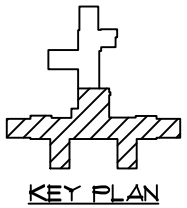

THE INFORMATION INCLUDED ON THIS GRAPHIC REPRESENTATION HAS BEEN COMPILED FROM A VARIETY OF SOURCES AND IS SUBJECT TO CHANGE WITHOUT NOTICE. AECC MAKES NO REPRESENTATIONS OR WARRANTIES, EXPRESS OR IMPLIED, AS TO ACCURACY, COMPLETENESS, TIMELINESS, OR RIGHTS TO THE USE OF SUCH INFORMATION. THIS DOCUMENT IS NOT INTENDED FOR USE AS A LAND SURVEY PRODUCT NOR IS IT DESIGNED OR INTENDED AS A CONSTRUCTION DESIGN DOCUMENT. THE USE OR MISUSE OF THE INFORMATION CONTAINED ON THIS GRAPHIC REPRESENTATION IS AT THE SOLE RISK OF THE PARTY USING OR MISUSING THE INFORMATION.



Asbestos & Environmental
Consulting Corporation
6308 Fly Road
East Syracuse, NY 13057

PROJECT NO. 14-129
DRAWN: JULY 2014
DRAWN BY: CDT
CHECKED BY: BB
FILE NAME:

LEGEND:
⊗ FCB AND ASBESTOS-CONTAINING WINDOW CAULK

Syracuse VA Medical Center
800 Irving Avenue
Syracuse, New York 13210
Hospital - Seventh Floor
Limited Hazardous Material Pre-Renovation Survey

FIGURE
7B

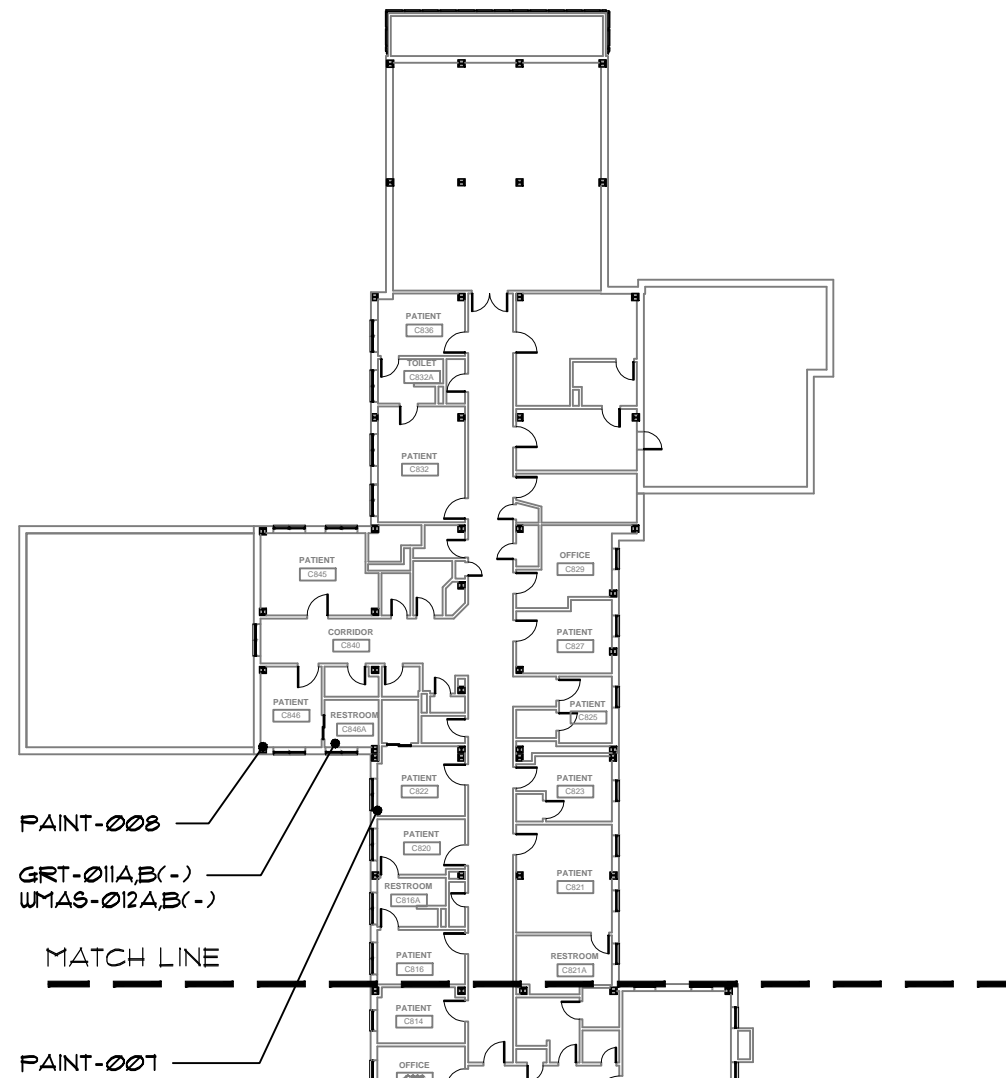
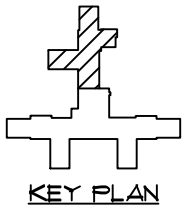

THE INFORMATION INCLUDED ON THIS GRAPHIC REPRESENTATION HAS BEEN COMPILED FROM A VARIETY OF SOURCES AND IS SUBJECT TO CHANGE WITHOUT NOTICE. AECC MAKES NO REPRESENTATIONS OR WARRANTIES, EXPRESS OR IMPLIED, AS TO ACCURACY, COMPLETENESS, TIMELINESS, OR RIGHTS TO THE USE OF SUCH INFORMATION. THIS DOCUMENT IS NOT INTENDED FOR USE AS A LAND SURVEY PRODUCT NOR IS IT DESIGNED OR INTENDED AS A CONSTRUCTION DESIGN DOCUMENT. THE USE OR MISUSE OF THE INFORMATION CONTAINED ON THIS GRAPHIC REPRESENTATION IS AT THE SOLE RISK OF THE PARTY USING OR MISUSING THE INFORMATION.



PROJECT NO.	14-129	Syracuse VA Medical Center 800 Irving Avenue Syracuse, New York 13210 Hospital - Eighth Floor	FIGURE 8A
DRAWN:	JULY 2014		
DRAWN BY:	CDT	Limited Hazardous Material Pre-Renovation Survey	
CHECKED BY:	BB		
FILE NAME:			

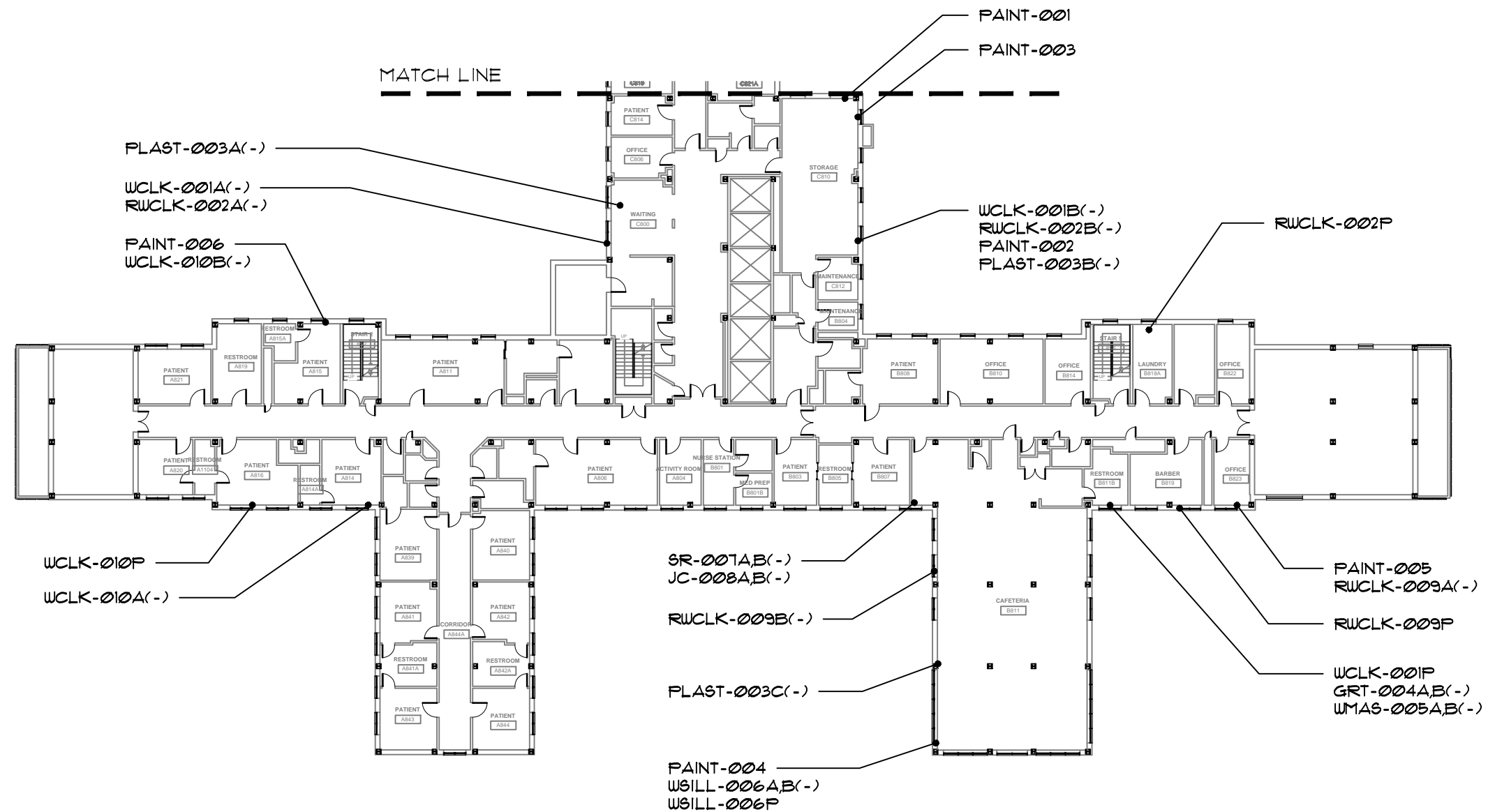
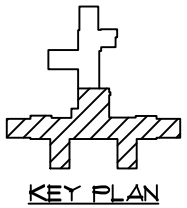

THE INFORMATION INCLUDED ON THIS GRAPHIC REPRESENTATION HAS BEEN COMPILED FROM A VARIETY OF SOURCES AND IS SUBJECT TO CHANGE WITHOUT NOTICE. AECC MAKES NO REPRESENTATIONS OR WARRANTIES, EXPRESS OR IMPLIED, AS TO ACCURACY, COMPLETENESS, TIMELINESS, OR RIGHTS TO THE USE OF SUCH INFORMATION. THIS DOCUMENT IS NOT INTENDED FOR USE AS A LAND SURVEY PRODUCT NOR IS IT DESIGNED OR INTENDED AS A CONSTRUCTION DESIGN DOCUMENT. THE USE OR MISUSE OF THE INFORMATION CONTAINED ON THIS GRAPHIC REPRESENTATION IS AT THE SOLE RISK OF THE PARTY USING OR MISUSING THE INFORMATION.



PROJECT NO.	14-129	Syracuse VA Medical Center 800 Irving Avenue Syracuse, New York 13210 Hospital - Eighth Floor	FIGURE 8B
DRAWN:	JULY 2014		
DRAWN BY:	CDT	Limited Hazardous Material Pre-Renovation Survey	
CHECKED BY:	BB		
FILE NAME:			

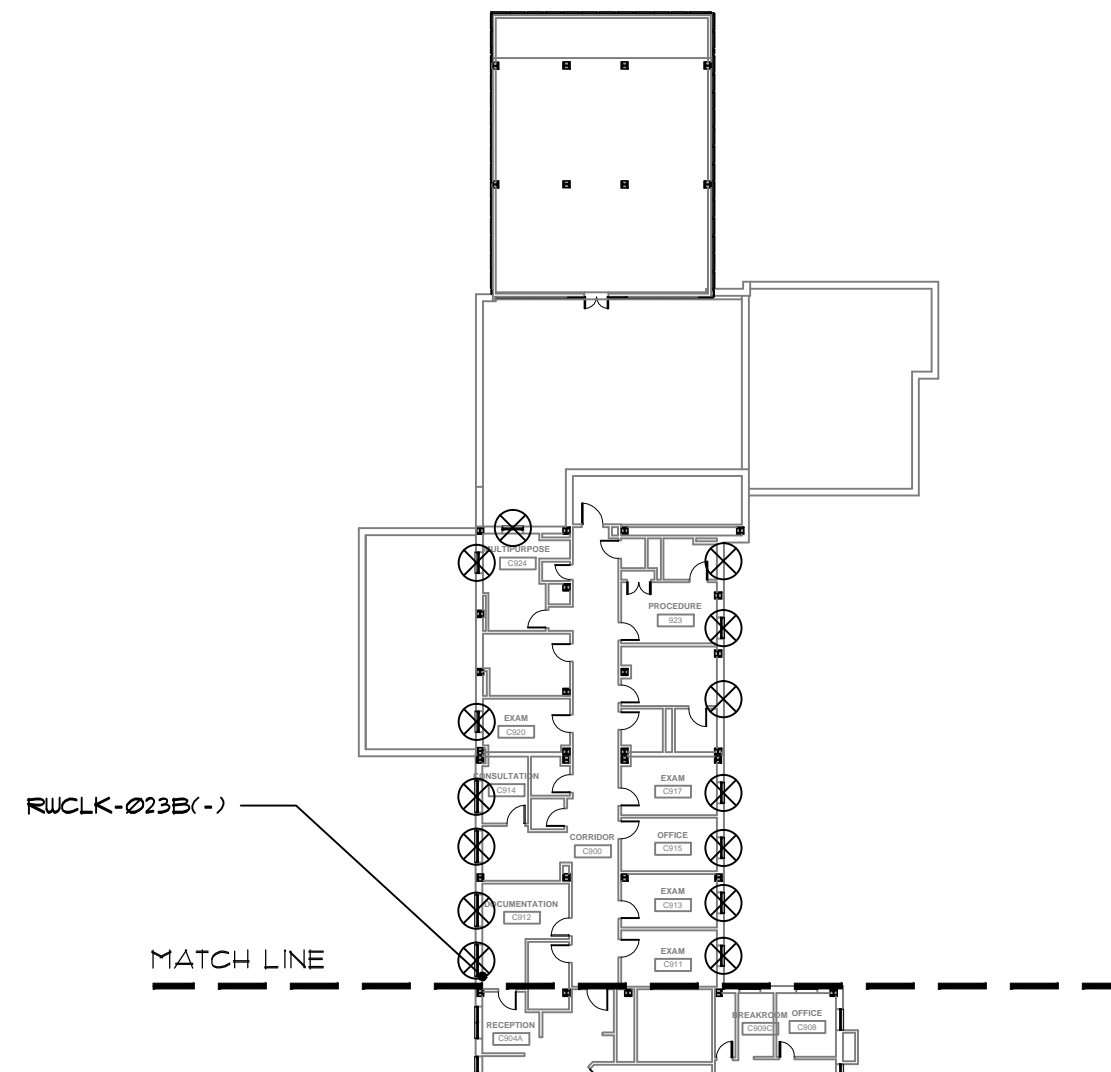
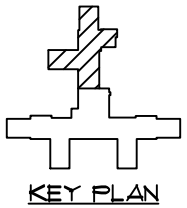

LEGEND:	
	PCB AND ASBESTOS-CONTAINING WINDOW CAULK

THE INFORMATION INCLUDED ON THIS GRAPHIC REPRESENTATION HAS BEEN COMPILED FROM A VARIETY OF SOURCES AND IS SUBJECT TO CHANGE WITHOUT NOTICE. AECC MAKES NO REPRESENTATIONS OR WARRANTIES, EXPRESS OR IMPLIED, AS TO ACCURACY, COMPLETENESS, TIMELINESS, OR RIGHTS TO THE USE OF SUCH INFORMATION. THIS DOCUMENT IS NOT INTENDED FOR USE AS A LAND SURVEY PRODUCT NOR IS IT DESIGNED OR INTENDED AS A CONSTRUCTION DESIGN DOCUMENT. THE USE OR MISUSE OF THE INFORMATION CONTAINED ON THIS GRAPHIC REPRESENTATION IS AT THE SOLE RISK OF THE PARTY USING OR MISUSING THE INFORMATION.

 Asbestos & Environmental Consulting Corporation 6308 Fly Road East Syracuse, NY 13057	PROJECT NO. 14-129	Syracuse VA Medical Center 800 Irving Avenue Syracuse, New York 13210 Hospital - Ninth Floor	FIGURE 9A
	DRAWN: JULY 2014		
	DRAWN BY: CDT	Limited Hazardous Material Pre-Renovation Survey	
	CHECKED BY: BB		
	FILE NAME:		

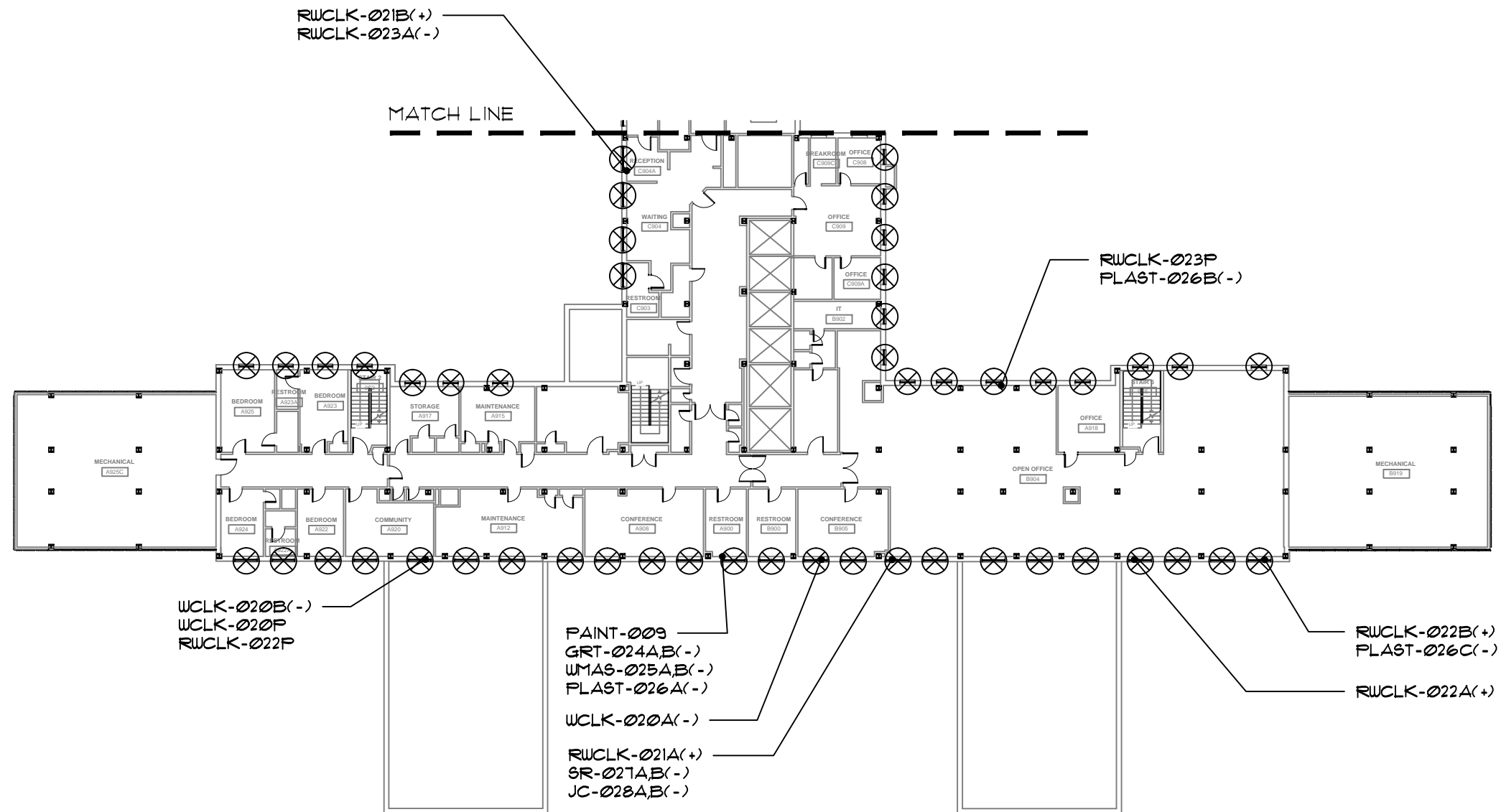
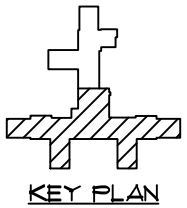

LEGEND:	
	PCB AND ASBESTOS-CONTAINING WINDOW CAULK

THE INFORMATION INCLUDED ON THIS GRAPHIC REPRESENTATION HAS BEEN COMPILED FROM A VARIETY OF SOURCES AND IS SUBJECT TO CHANGE WITHOUT NOTICE. AECC MAKES NO REPRESENTATIONS OR WARRANTIES, EXPRESS OR IMPLIED, AS TO ACCURACY, COMPLETENESS, TIMELINESS, OR RIGHTS TO THE USE OF SUCH INFORMATION. THIS DOCUMENT IS NOT INTENDED FOR USE AS A LAND SURVEY PRODUCT NOR IS IT DESIGNED OR INTENDED AS A CONSTRUCTION DESIGN DOCUMENT. THE USE OR MISUSE OF THE INFORMATION CONTAINED ON THIS GRAPHIC REPRESENTATION IS AT THE SOLE RISK OF THE PARTY USING OR MISUSING THE INFORMATION.

 Asbestos & Environmental Consulting Corporation 6308 Fly Road East Syracuse, NY 13057	PROJECT NO. 14-129	Syracuse VA Medical Center 800 Irving Avenue Syracuse, New York 13210 Hospital - Ninth Floor	FIGURE 9B
	DRAWN: JULY 2014		
	DRAWN BY: CDT	Limited Hazardous Material Pre-Renovation Survey	
	CHECKED BY: BB		
	FILE NAME:		

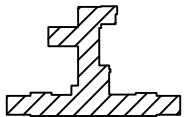

KEY PLAN

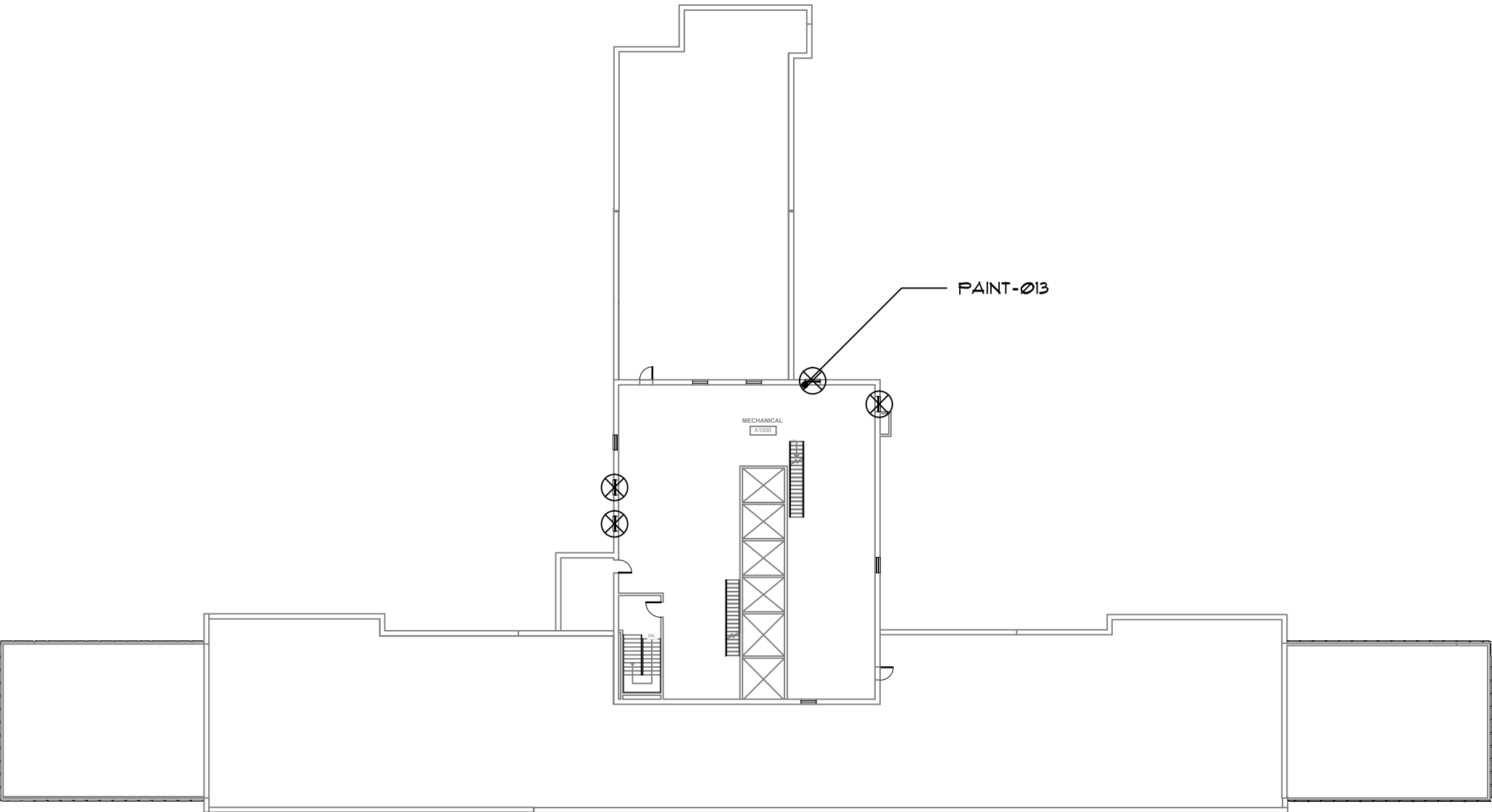

LEGEND:	
	PCB AND ASBESTOS-CONTAINING WINDOW CAULK

THE INFORMATION INCLUDED ON THIS GRAPHIC REPRESENTATION HAS BEEN COMPILED FROM A VARIETY OF SOURCES AND IS SUBJECT TO CHANGE WITHOUT NOTICE. AECC MAKES NO REPRESENTATIONS OR WARRANTIES, EXPRESS OR IMPLIED, AS TO ACCURACY, COMPLETENESS, TIMELINESS, OR RIGHTS TO THE USE OF SUCH INFORMATION. THIS DOCUMENT IS NOT INTENDED FOR USE AS A LAND SURVEY PRODUCT NOR IS IT DESIGNED OR INTENDED AS A CONSTRUCTION DESIGN DOCUMENT. THE USE OR MISUSE OF THE INFORMATION CONTAINED ON THIS GRAPHIC REPRESENTATION IS AT THE SOLE RISK OF THE PARTY USING OR MISUSING THE INFORMATION.

 Asbestos & Environmental Consulting Corporation 6308 Fly Road East Syracuse, NY 13057	PROJECT NO. 14-129	Syracuse VA Medical Center 800 Irving Avenue Syracuse, New York 13210 Hospital - Tenth Floor	FIGURE 10
	DRAWN: JULY 2014		
	DRAWN BY: CDT	Limited Hazardous Material Pre-Renovation Survey	
	CHECKED BY: BB		
	FILE NAME:		

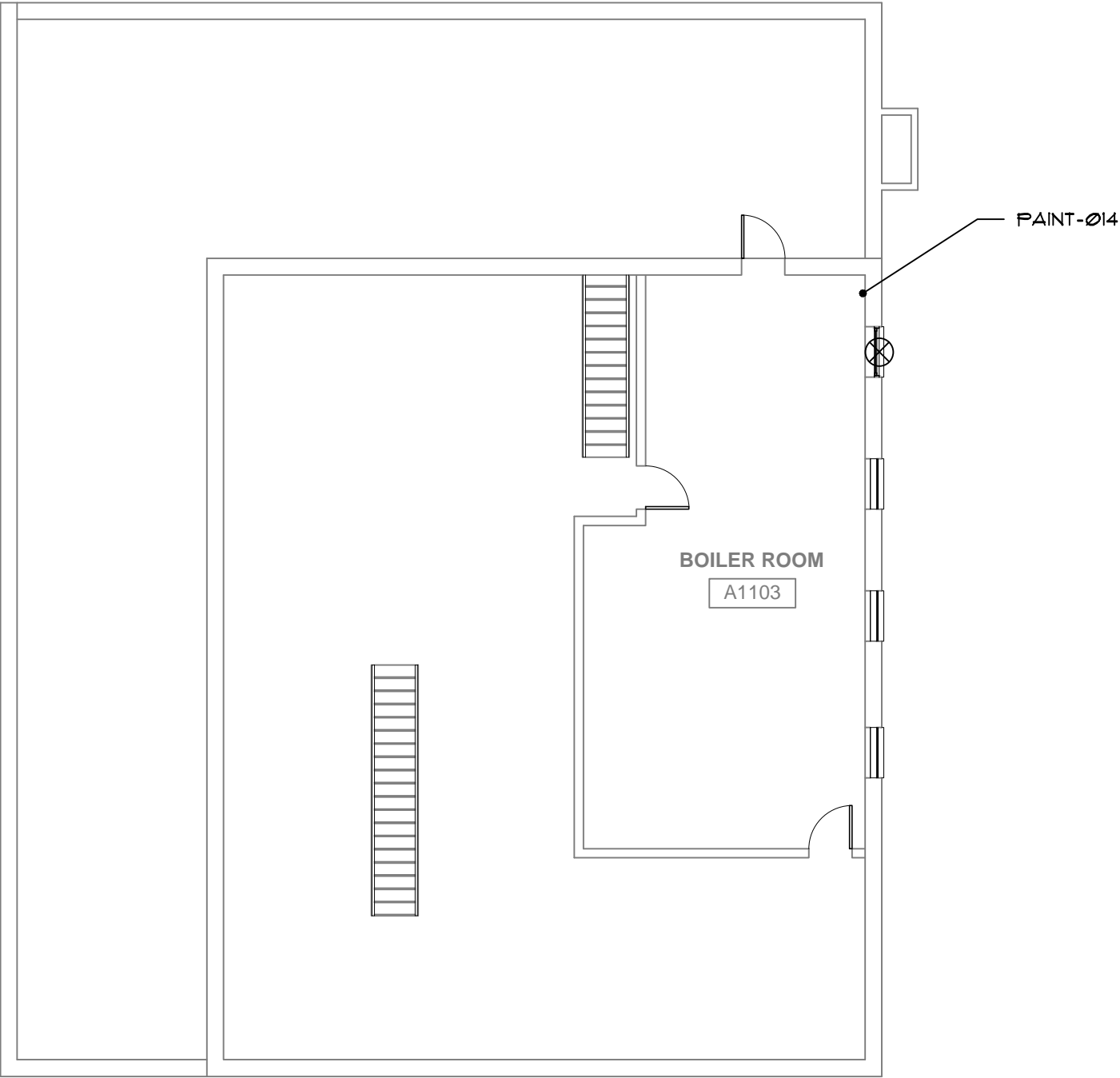

LEGEND:	
	PCB AND ASBESTOS-CONTAINING WINDOW CAULK

THE INFORMATION INCLUDED ON THIS GRAPHIC REPRESENTATION HAS BEEN COMPILED FROM A VARIETY OF SOURCES AND IS SUBJECT TO CHANGE WITHOUT NOTICE. AECC MAKES NO REPRESENTATIONS OR WARRANTIES, EXPRESS OR IMPLIED, AS TO ACCURACY, COMPLETENESS, TIMELINESS, OR RIGHTS TO THE USE OF SUCH INFORMATION. THIS DOCUMENT IS NOT INTENDED FOR USE AS A LAND SURVEY PRODUCT NOR IS IT DESIGNED OR INTENDED AS A CONSTRUCTION DESIGN DOCUMENT. THE USE OR MISUSE OF THE INFORMATION CONTAINED ON THIS GRAPHIC REPRESENTATION IS AT THE SOLE RISK OF THE PARTY USING OR MISUSING THE INFORMATION.

 Asbestos & Environmental Consulting Corporation 6308 Fly Road East Syracuse, NY 13057	PROJECT NO. 14-129	Syracuse VA Medical Center 800 Irving Avenue Syracuse, New York 13210 Hospital - Eleventh Floor	FIGURE 11
	DRAWN: JULY 2014		
	DRAWN BY: CDT	Limited Hazardous Material Pre-Renovation Survey	
	CHECKED BY: BB		
	FILE NAME:		

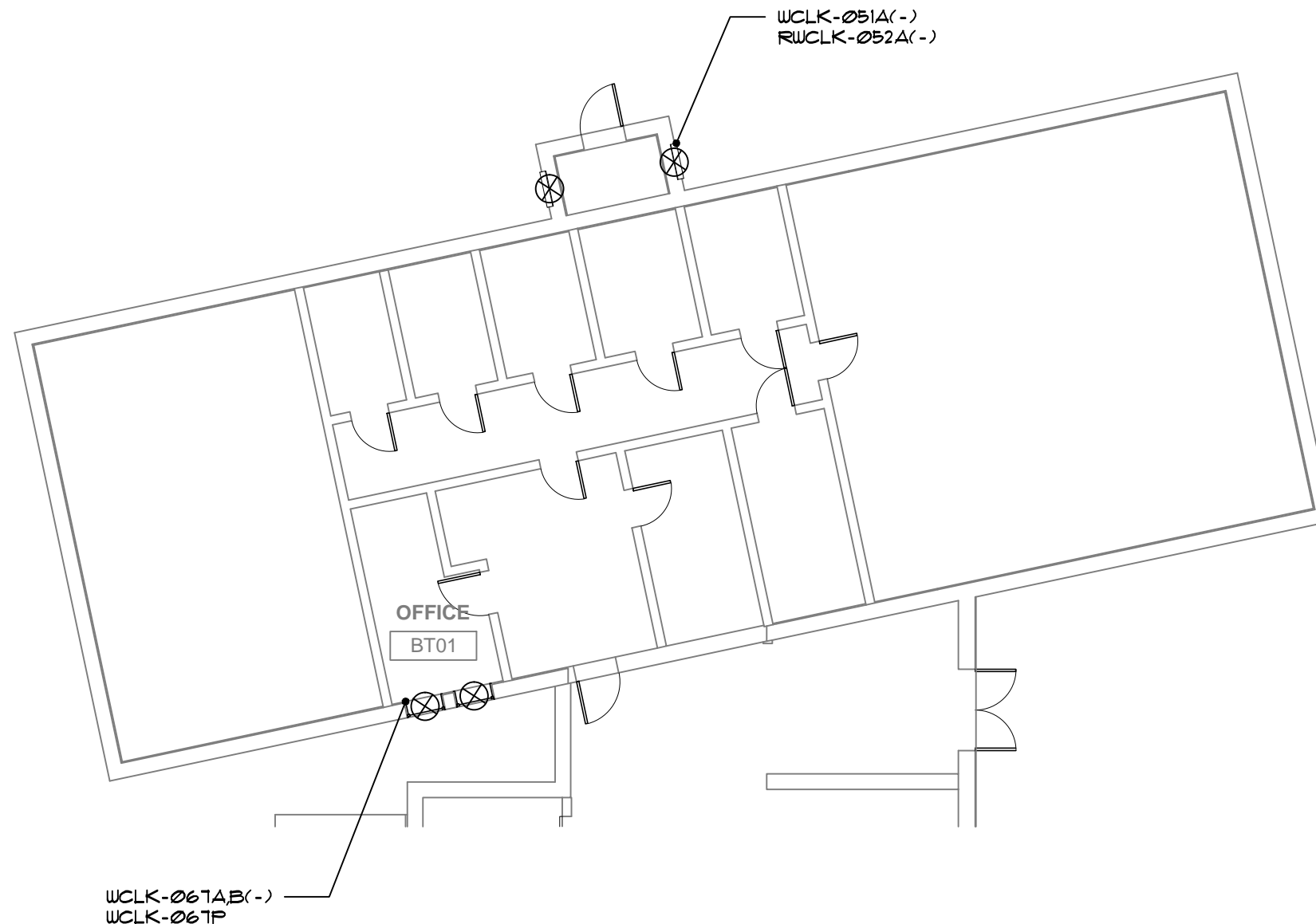

LEGEND:	
	PCB AND ASBESTOS-CONTAINING WINDOW CAULK

THE INFORMATION INCLUDED ON THIS GRAPHIC REPRESENTATION HAS BEEN COMPILED FROM A VARIETY OF SOURCES AND IS SUBJECT TO CHANGE WITHOUT NOTICE. AECC MAKES NO REPRESENTATIONS OR WARRANTIES, EXPRESS OR IMPLIED, AS TO ACCURACY, COMPLETENESS, TIMELINESS, OR RIGHTS TO THE USE OF SUCH INFORMATION. THIS DOCUMENT IS NOT INTENDED FOR USE AS A LAND SURVEY PRODUCT NOR IS IT DESIGNED OR INTENDED AS A CONSTRUCTION DESIGN DOCUMENT. THE USE OR MISUSE OF THE INFORMATION CONTAINED ON THIS GRAPHIC REPRESENTATION IS AT THE SOLE RISK OF THE PARTY USING OR MISUSING THE INFORMATION.

 Asbestos & Environmental Consulting Corporation 6308 Fly Road East Syracuse, NY 13057	PROJECT NO. 14-129	Syracuse VA Medical Center 800 Irving Avenue Syracuse, New York 13210 Building 2 - Basement	FIGURE 12
	DRAWN: JULY 2014		
	DRAWN BY: CDT	Limited Hazardous Material Pre-Renovation Survey	
	CHECKED BY: BB		
	FILE NAME:		

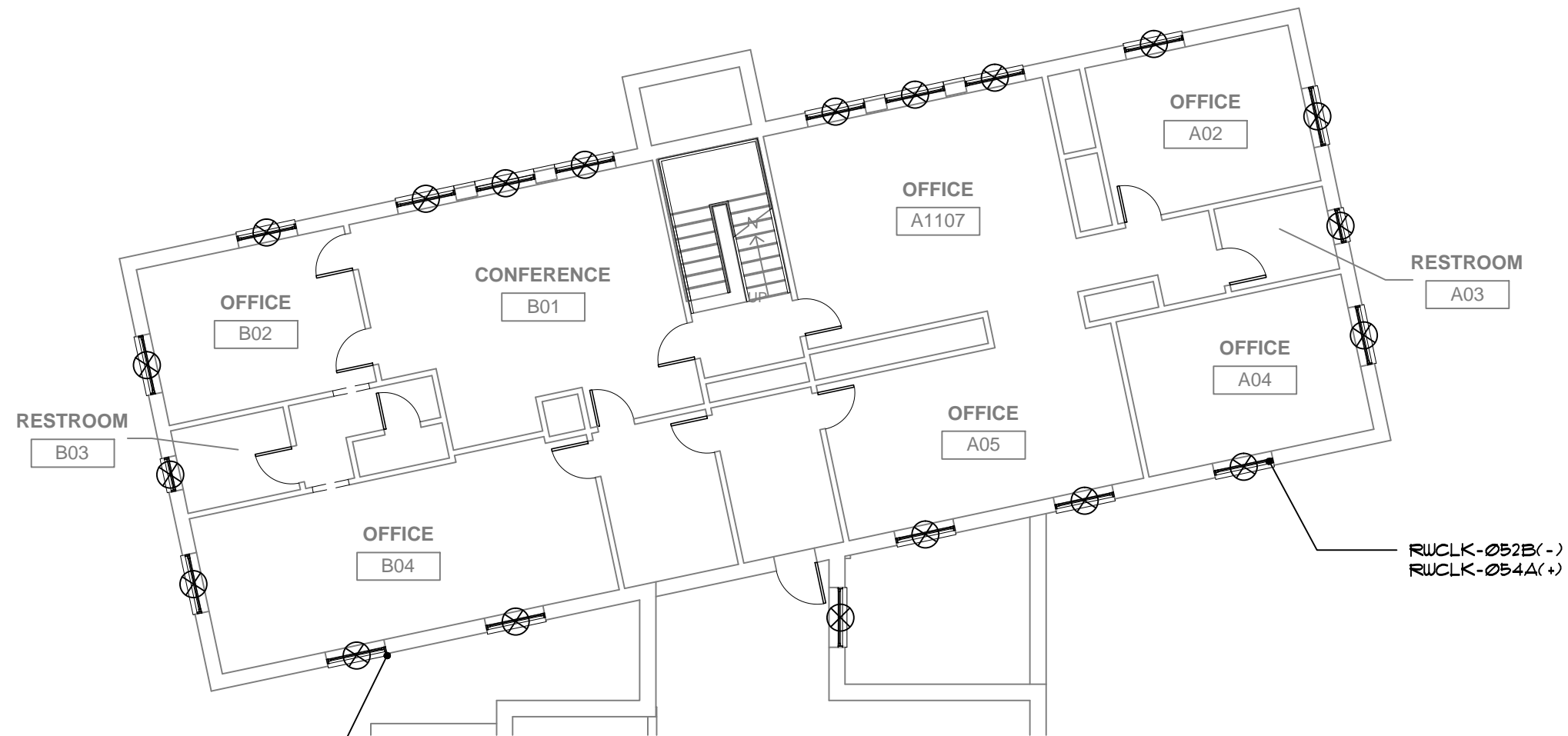

PAINT-017
WCLK-051B(-)
PLAST-053A(-)

LEGEND:



PCB AND ASBESTOS-CONTAINING WINDOW
CAULK

THE INFORMATION INCLUDED ON THIS GRAPHIC REPRESENTATION HAS BEEN COMPILED FROM A VARIETY OF SOURCES AND IS SUBJECT TO CHANGE WITHOUT NOTICE. AECC MAKES NO REPRESENTATIONS OR WARRANTIES, EXPRESS OR IMPLIED, AS TO ACCURACY, COMPLETENESS, TIMELINESS, OR RIGHTS TO THE USE OF SUCH INFORMATION. THIS DOCUMENT IS NOT INTENDED FOR USE AS A LAND SURVEY PRODUCT NOR IS IT DESIGNED OR INTENDED AS A CONSTRUCTION DESIGN DOCUMENT. THE USE OR MISUSE OF THE INFORMATION CONTAINED ON THIS GRAPHIC REPRESENTATION IS AT THE SOLE RISK OF THE PARTY USING OR MISUSING THE INFORMATION.



Asbestos & Environmental
Consulting Corporation

6308 Fly Road
East Syracuse, NY 13057

PROJECT NO. 14-129

DRAWN: JULY 2014

DRAWN BY: CDT

CHECKED BY: BB

FILE NAME:

*Syracuse VA Medical Center
800 Irving Avenue
Syracuse, New York 13210
Building 2 - Ground Floor*

Limited Hazardous Material Pre-Renovation Survey

FIGURE

13

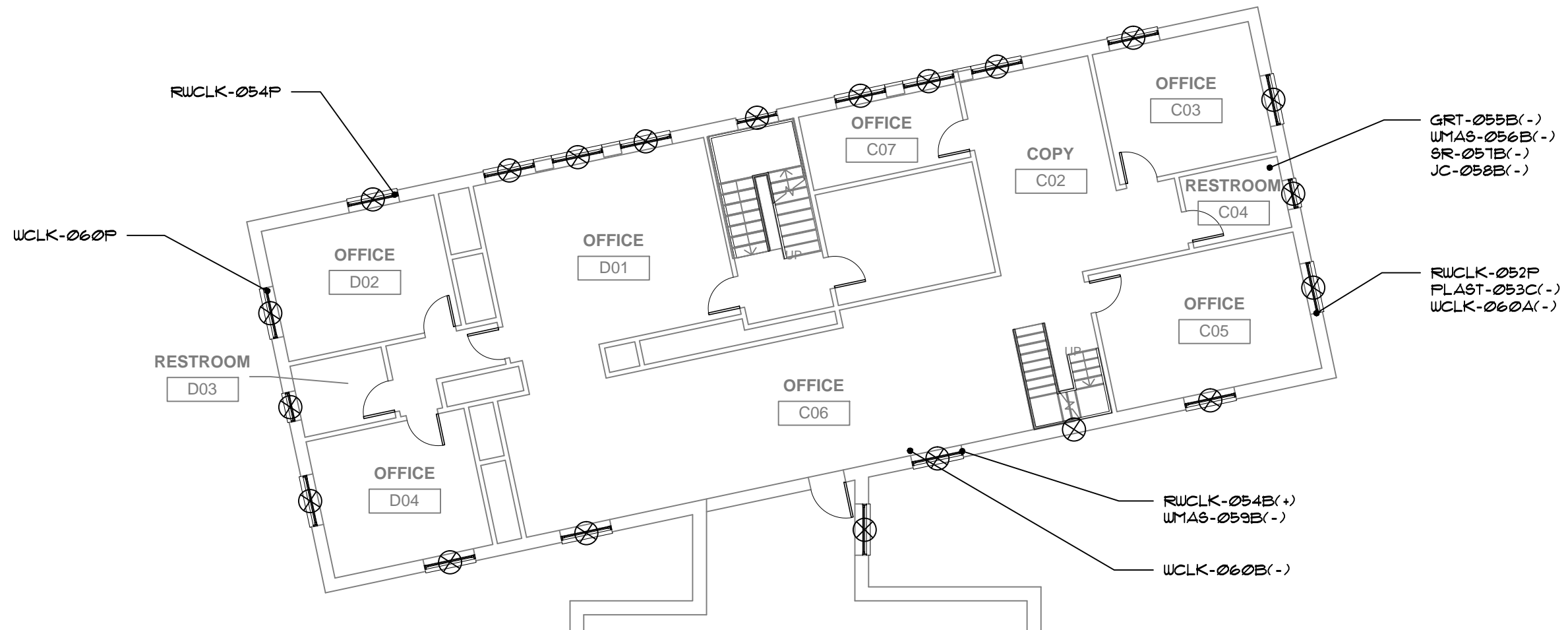

LEGEND:	
	PCB AND ASBESTOS-CONTAINING WINDOW CAULK

THE INFORMATION INCLUDED ON THIS GRAPHIC REPRESENTATION HAS BEEN COMPILED FROM A VARIETY OF SOURCES AND IS SUBJECT TO CHANGE WITHOUT NOTICE. AECC MAKES NO REPRESENTATIONS OR WARRANTIES, EXPRESS OR IMPLIED, AS TO ACCURACY, COMPLETENESS, TIMELINESS, OR RIGHTS TO THE USE OF SUCH INFORMATION. THIS DOCUMENT IS NOT INTENDED FOR USE AS A LAND SURVEY PRODUCT NOR IS IT DESIGNED OR INTENDED AS A CONSTRUCTION DESIGN DOCUMENT. THE USE OR MISUSE OF THE INFORMATION CONTAINED ON THIS GRAPHIC REPRESENTATION IS AT THE SOLE RISK OF THE PARTY USING OR MISUSING THE INFORMATION.



Asbestos & Environmental Consulting Corporation
6308 Fly Road
East Syracuse, NY 13057

PROJECT NO.	14-129
DRAWN:	JULY 2014
DRAWN BY:	CDT
CHECKED BY:	BB
FILE NAME:	

Syracuse VA Medical Center 800 Irving Avenue Syracuse, New York 13210 Building 2 - First Floor	
Limited Hazardous Material Pre-Renovation Survey	

FIGURE
14

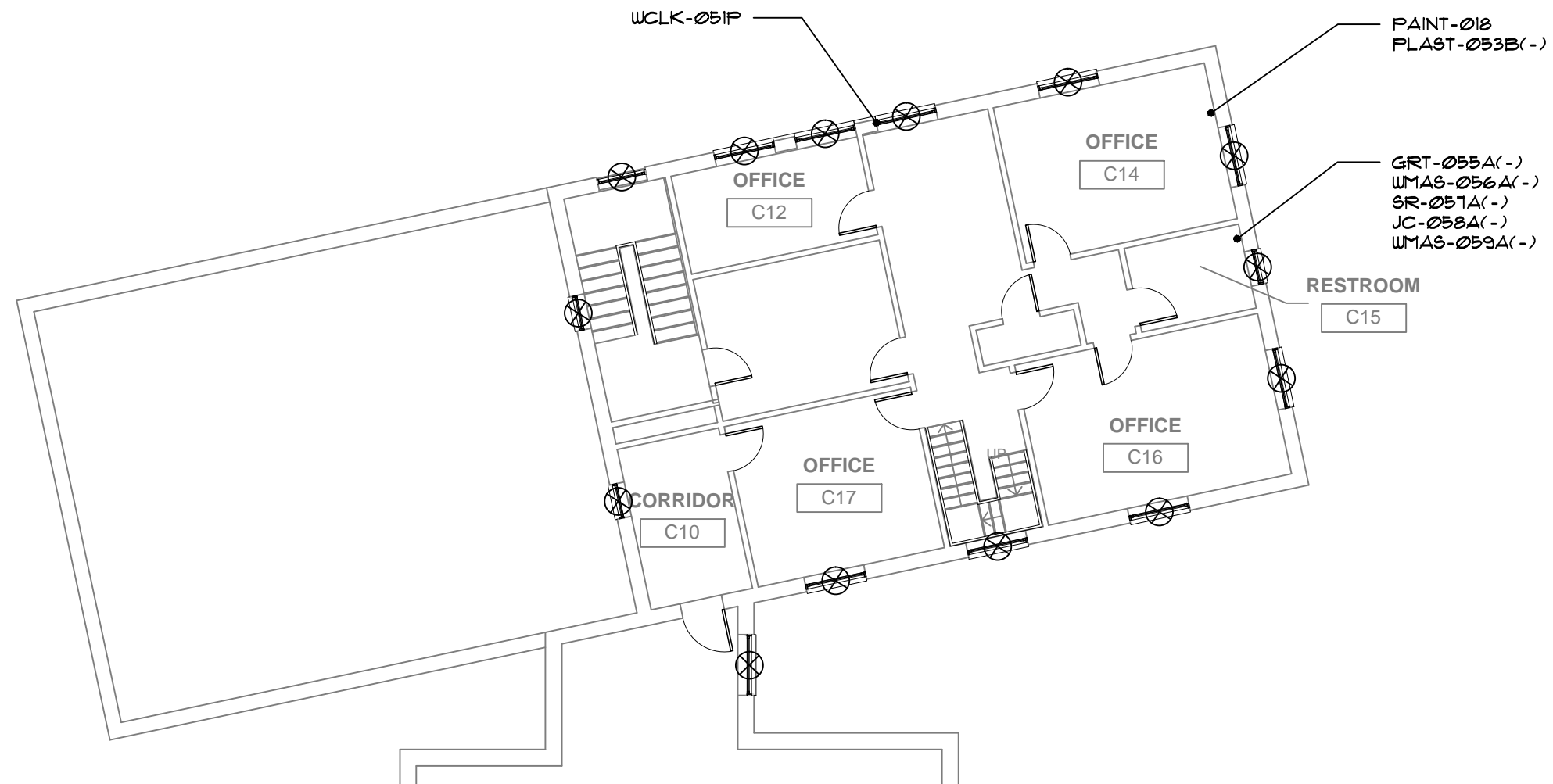

LEGEND:	
	PCB AND ASBESTOS-CONTAINING WINDOW CAULK

THE INFORMATION INCLUDED ON THIS GRAPHIC REPRESENTATION HAS BEEN COMPILED FROM A VARIETY OF SOURCES AND IS SUBJECT TO CHANGE WITHOUT NOTICE. AECC MAKES NO REPRESENTATIONS OR WARRANTIES, EXPRESS OR IMPLIED, AS TO ACCURACY, COMPLETENESS, TIMELINESS, OR RIGHTS TO THE USE OF SUCH INFORMATION. THIS DOCUMENT IS NOT INTENDED FOR USE AS A LAND SURVEY PRODUCT NOR IS IT DESIGNED OR INTENDED AS A CONSTRUCTION DESIGN DOCUMENT. THE USE OR MISUSE OF THE INFORMATION CONTAINED ON THIS GRAPHIC REPRESENTATION IS AT THE SOLE RISK OF THE PARTY USING OR MISUSING THE INFORMATION.

<p>Asbestos & Environmental Consulting Corporation</p> <p>6308 Fly Road East Syracuse, NY 13057</p>	PROJECT NO. 14-129	<p>Syracuse VA Medical Center 800 Irving Avenue Syracuse, New York 13210 Building 2 - Second Floor</p>	FIGURE
	DRAWN: JULY 2014		
	DRAWN BY: CDT	Limited Hazardous Material Pre-Renovation Survey	15
	CHECKED BY: BB FILE NAME:		