

one eighth inch = one foot

one quarter inch = one foot

three eighths inch = one foot

one half inch = one foot

three quarters inch = one foot

one inch = one foot

one and one half inches = one foot

two inches = one foot

three inches = one foot

one eighth inch = one foot

one quarter inch = one foot

three eighths inch = one foot

one half inch = one foot

three quarters inch = one foot

one inch = one foot

one and one half inches = one foot

two inches = one foot

three inches = one foot



three inches = one foot
one and one half inches = one foot
one inch = one foot
three quarters inch = one foot
one half inch = one foot
three eighths inch = one foot
one quarter inch = one foot
one eighth inch = one foot

F:\Project\Department of Veterans Affairs\IDIA\CAD\Drawings\1002.dwg 10-15-15 03:11:44 PM J.Dallano

MATERIAL INDICATIONS

	CONCRETE CAST IN PLACE OR PRECAST		WOOD, FINISH
	C.M.U. CONCRETE BLOCK		WOOD FRAMING THROUGH MEMBER
	PLYWOOD		WOOD FRAMING INTERRUPTED MEMBER
	GLASS		INSULATION RIGID
	ACOUSTIC TILE, BOARD OR PANEL		CERAMIC TILE, QUARRY TILE OR RESILIENT FLOORING (SHOW PROFILE ONLY)
	GYPSUM BOARD		CARPET & PAD
	INSULATION, BATT		
	STONE, MARBLE, SIMULATED MARBLE, TERRAZZO (OMIT INDICATION IN THIN MATERIAL)		
	STEEL (OMIT INDICATION IN THIN MATERIAL)		
	METAL LATH		

ARCHITECTURAL SYMBOLS

SECTION	SECTION IDENTIFICATION SHEET WHERE SECTION IS DRAWN	DATA POINT	
ROOM IDENTIFICATION	ROOM NAME ROOM BOX ROOM NUMBER	NORTH ARROW	PROJECT NORTH
DOOR TYPE	DOOR SYMBOL DOOR NUMBER	MATCH LINE	SHADED PORTION IS SIDE CONSIDERED
PARTITION TYPE	PARTITION SYMBOL PARTITION NUMBER	REVISION	REVISION NUMBER
GRID BUBBLE	GRID SYMBOL GRID NUMBER	SHEET NUMBER	DISCIPLINE SEQUENCE
INTERIOR ELEVATION	KEY TO INTERIOR ELEVATION	& AT # /	AND AT NUMBER ANGLE CENTER LINE PERPENDICULAR DIAMETER OR ROUND

ABBREVIATIONS

A A.B. A/C ACQST. ADJ. A.F.F. AL. ALT. AND. A.P. APPROX. ARCH.	ANCHOR BOLT AIR CONDITIONING ACOUSTICAL ADJUSTABLE ABOVE FINISH FLOOR ALUMINUM ALTERNATE ANODIZED ACCESS PANEL APPROXIMATE ARCHITECTURAL	G GA. GALV. G.B. GL. GND. GR. GYP. H H.C. H.D.W. H.M. H.M. HORIZ. HR. H.V.A.C.	GAUGE GALVANIZE GRAB BAR GLASS GROUND GRADE GYPSUM HEIGHT/HIGH HOLLOW CORE HARDWOOD HARDWARE HOLLOW METAL HORIZONTAL HOUR HEATING, VENTILATION & AIR CONDITIONING HOT WATER	R R. RAD. REF. REFR. REINF. REINFORCED OR REINFORCING REQD. REV. RESIL. RESILIENT	RISER RADIUS REFERENCE REFRIGERATOR REINFORCED OR REINFORCING REQUIRED REVISED ROBE HOOK ROOM ROUGH OPENING
B BD. BLDG. BLK. BLKG. BL. BOT.	BOARD BUILDING BLOCK BLOCKING BEAM BOTTOM	I I.D. INCL. INSUL. INT.	INSIDE DIAMETER INCLUSIVE OR INCLUDED INSULATION INTERIOR	S S. S.A. S.C. S.C.D. SCHED. S.D. SECT. SHT. SHWR. SIM. S. S.N.D. S.N.R.	SOUTH SINGLE ACTING SOLID CORE SEAT COVER DISPENSER SCHEDULE SOAP DISPENSER SECTION SHEET SHOWER SIMILAR SLOPE SANITARY NAPKIN DISPENSER SANITARY NAPKIN RECEPTACLE
C CAB. CEM. CER. C.I. CLG. CLKG. CLR. C.M.U. C.M.U. CNTR. C.O. COL. CONC. COND. CONN. CONSTR. CONT. CONTR. CORR. C.P. CPT. C.T. CTR. CTSK.	CABINET CEMENT CERAMIC CONTROL JOINT CEILING CAULKING CLEAR CONCRETE MASONRY UNIT COUNTER CLEAN OUT COLUMN CONCRETE CONDITION CONNECTION CONSTRUCTION CONTINUOUS CONTRACTOR CORRIDOR CEMENT PLASTER CARPET CERAMIC TILE CENTER COUNTERSUNK	J JAN. JST. JT. K KIT.	JANITOR JOIST JOINT KITCHEN	S SPEC. SST. S.S. STD. STOR. STL. STRICT. STRUT. SURR. SUSP. SYM. SYS.	SQUARE SERVICE SINK STANDARD STEEL STORAGE STRUCTURE STRUCTURAL SURROUND SUSPENDED SYMMETRICAL SYSTEM
D D. D.A. DBL. DEPT. DET. D.F. DIA. DIM. DISP. D.O. DN. DR. DWG. DWR.	DEEP, DEPTH DOUBLE ACTING DOUBLE DEPARTMENT DETAIL DETAIL DRINKING FOUNTAIN DIAMETER DIMENSION DISPENSER DOOR OPENING DOWN DOOR DRAWING DRAWER	L LAB. LAM. LAV. L.F. LT. M MAT. MAX. M.D. MECH. MET. MFR. MIN. MSC. M.O. M.D. MTC. MUL.	LABORATORY LAMINATE LAVATORY LINEAL FEET LIGHT MATERIAL MAXIMUM METAL DECK MECHANICAL METAL MANUFACTURER MINIMUM MISCELLANEOUS MASONRY OPENING MOUNTED MOUNTING MULLION	T T. T.B. TEL. TEMP. T&G THK. THR. TRBD. TOIL. T.P.D. T.P.H. T.V. TYP.	TREAD TOWEL BAR TELEPHONE TEMPERED TONGUE AND GROOVE THICK THRESHOLD TACKBOARD TOILET TOILET PAPER DISPENSER TOILET PAPER HOLDER TELEVISION TYPICAL
E E. EA. E.F. EFS E.I. EL. ELEC. ELEV. EMER. ENCL. EP. EQ. EQUIPT. E.W.C.	EAST EACH EXTERIOR FINISH EXTERIOR FINISH SYSTEM EXPANSION JOINT ELEVATION ELECTRICAL ELEVATOR EMERGENCY ENCLOSURE ELECTRICAL PANEL EQUAL EQUIPMENT ELECTRIC WATER COOLER EXISTING EXPOSED EXP. EXT.	N N. N.I.C. NO.; # NOM. N.T.S. O O.A. OBS. O.C. O.D. O.F.C.I. O.F.O.I. OFF. O.H. OPNG. OPP. OPWD	NORTH NOT IN CONTRACT NUMBER NOMINAL NOT TO SCALE OVERALL OBSOLETE ON CENTER OUTSIDE DIAMETER OWNER FURNISHED CONTRACTOR INSTALLED OWNER FURNISHED OWNER INSTALLED OFFICE OVERHANG OPENING OPPOSITE OVERHEAD	U UNFIN. U.O.N. UR. V V.C.T. VERT. VEST.	UNFINISHED UNLESS OTHER- WISE NOTED URNAL VINYL COMPO- SITION TILE VERTICAL VESTIBULE
F F.A. F.D. FDN. F.E. F.E.C. F.F. F.F.EL. F.H.C. FIN. FL. FLD. FLUOR. F.O.C. F.O.F. F.O.M. F.O.S. FRFP. FR. F.S. FT. FTG. FURR. FUT.	FIRE ALARM FLOOR DRAIN FOUNDATION FIRE EXTINGUISHER FIRE EXTING- UISHER CABINET FACTORY FINISH FINISH FLOOR ELEVATION FIRE HOSE CABINET FINISH FLOOR FOLDING FLUORESCENT FACE OF CONCRETE FACE OF FINISH FACE OF MASONRY FACE OF STUD FIREPROOF(ING) FRAME FINISH SYSTEM FOOT OR FEET FITTING FURRING FUTURE	P P. PC. PL. P-LAM. PLAS. PLBG. PLYMD. PML. PR. P.T.D. PART. P.T.R.	PAINT PIECE PLATE PLASTIC LAMINATE PLASTER PLUMBING PLYWOOD PANEL PAIR PAPER TOWEL DISPENSER PARTITION PAPER TOWEL RECEPTACLE	W W. W/ W.C. WO. WOW. W.H. W.O. W/O WP. WR. WT. W.W.M.	WIDTH WITH WATER CLOSET WOOD WINDOW WATER HEATER WHERE OCCURS WITHOUT WATERPROOF WATER RESISTANT WEIGHT WELDED WIRE MESH

GENERAL NOTES

- ALL WORK SHALL BE PERFORMED IN ACCORDANCE WITH THE APPLICABLE LOCAL, STATE AND FEDERAL CODES AND ORDINANCES. LOCAL AND STATE CODE IS IBC 2006 WITH COUNTY OF HONOLULU AMMENDMENTS.
- KEEP THE PREMISES FREE FROM ACCUMULATION OF WASTE MATERIALS, CONSTRUCTION DEBRIS, RUBBISH AND DISPOSE OF THE PRECEEDING LAWFULLY.
- ALL WORK SHALL BE PERFORMED IN A MANNER THAT PROTECTS BUILDING OCCUPANTS, VISITORS AND THEIR POSSESSIONS. INSTALL VISQUEEN WITH TAPED EDGES (MIN.) BETWEEN CONSTRUCTION AREA AND ADJACENT SPACES UNTIL CLOSURE IS COMPLETE.
- IF THE CONTRACTOR SHALL PERFORM WORK CAUSING UNIQUE NOISE, ODORS OR OTHER DISTURBANCES OUTSIDE OF REGULAR BUSINESS HOURS, SUCH WORK SHALL BE SCHEDULED WITH OWNER AND BUILDING MANAGEMENT.
- CONTRACTOR SHALL BE AWARE THAT AREAS ADJACENT TO THE AREAS OF WORK WILL BE OCCUPIED. NO WORK SHALL AFFECT ADJACENT SPACES, OCCUPANTS, AND THEIR OPERATIONS EXCEPT AS SCHEDULED WITH THE OWNER AND BUILDING MANAGEMENT.
- ALL DIMENSIONS ARE TO FACE OF GYP. BD. OR FINISH UNLESS OTHERWISE NOTED.
- ALL WORK SHALL BE CONFINED TO THE DESIGNATED PROJECT LIMITS EXCEPT FOR ANY REMOTE MECHANICAL AND ELECTRICAL ITEMS. ANY DAMAGE CAUSED BY THE CONTRACTOR TO THE ADJOINING IMPROVEMENTS SHALL BE REPAIRED BY THE CONTRACTOR AT HIS OR HER EXPENSE.
- ALL ITEMS INDICATED "TO REMAIN" SHALL BE PROTECTED DURING THE CONSTRUCTION PERIOD.
- THE INTENT OF THE DRAWINGS IS TO PRODUCE THE INTENDED RESULTS UNDER RECOGNIZED STANDARDS EVEN IF NOT SHOWN, BUT REASONABLY INFERABLE THEREFROM. THE CONTRACTOR SHALL CHECK ALL DRAWINGS FURNISHED IMMEDIATELY UPON THEIR RECEIPT AND SHALL PROMPTLY NOTIFY THE ARCHITECTS OF ANY DISCREPANCIES. LARGER SCALE DRAWINGS TAKE PRECEDENCE OVER SMALLER SCALE DRAWINGS, AND DETAILS TAKE PRECEDENT OVER ALL. THE CONTRACTOR SHALL COMPARE ALL DRAWINGS AND VERIFY THE DETAILS BEFORE LAYING OUT THE WORK AND SHALL BE RESPONSIBLE FOR ANY ERRORS WHICH MIGHT HAVE BEEN AVOIDED THEREBY.
- ALL WOOD WITHIN PARTITIONS SHALL BE FIRE RETARDANT TREATED.
- FIRE SAFETY DURING CONSTRUCTION, ALTERATION OR DEMOLITION SHALL BE IN ACCORDANCE WITH THE 2006 N.F.P.A. 1 FIRE CODE AS AMENDED BY THE CITY AND COUNTY OF HONOLULU AND VA.
- THE INSTALLATION, MAINTENANCE, SELECTION, AND DISTRIBUTION OF PORTABLE FIRE EXTINGUISHERS SHALL BE IN ACCORDANCE WITH NFPA 10, STANDARD FOR PORTABLE FIRE EXTINGUISHERS, AND SECTION 13.6. 2006 NFPA1. MINIMUM 2A-10B:C PORTABLE FIRE EXTINGUISHER(S) WITHIN A MAXIMUM 75 FEET TRAVEL DISTANCE IN ACCORDANCE WITH N.F.P.A. 10.
- GC MUST NOTIFY BUILDING OWNER, 72 HOURS IN ADVANCE OF ANY WORK REQUIRING ELECTRICAL, MECHANICAL AND PLUMBING INTERRUPTIONS..
- ALL PENETRATIONS IN FIRE RATED PARTITIONS SHALL BE SEALED. PROVIDE APPROPRIATE FIRE STOPPING AT PENETRATIONS THROUGH EXISTING & NEW FIRE RATED WALLS, AS REQUIRED.

FINAL DESIGN SUBMISSION

CONSULTANTS:		ARCHITECT/ENGINEERS:		Drawing Title ABBREVIATIONS, SYMBOLS + NOTES		Project Title VA PACIFIC ISLAND HEALTH CARE SYSTEM ARCHITECT/ENGINEER (NE) IDIO		Project Number 459-15-101		Office of Construction and Facilities Management Department of Veterans Affairs	
				Approved Project Director		Location ACC BUILDING, VAMROC, HONOLULU, HI		Building Number -			
				VAPAHCs PLANNING AND ENGINEERING		Date 10/23/15		Drawing Number T-002 Dwg. 02 of 22			
Revisions		Date		FERRARO CHOI AND ASSOCIATES, LTD. ARCHITECTURE / INTERIOR ARCHITECTURE / RESEARCH 1240 ALA MOANA BLVD, STE 310, HONOLULU, HI 96814 TEL 808 533 8880 FAX 808 533 3765 WWW.FERRAROCCHOI.COM		Signature EXPIRATION OF LICENSE NOV 15 2016 THIS WORK WAS PREPARED BY ME OR UNDER MY CLOSE PERSONAL SUPERVISION AND I AM A LICENSED PROFESSIONAL ARCHITECT IN THE STATE OF HAWAII, U.S.A. No. 8018					

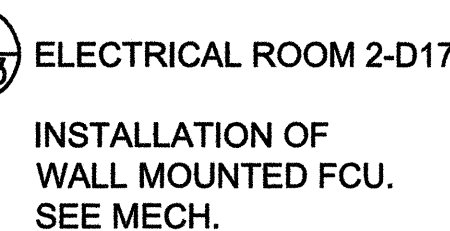

1 LEVEL 1 S
A1.01 SCALE: 1/16" = 1' - 0"

2 LEVEL 2 S
A1.01 SCALE: 1/16" = 1' - 0"

CONSULTANTS:

ARCHITECT/ENGINEERS:

FERRARO CHOI AND ASSOCIATES LTD
ARCHITECTURE / INTERIOR ARCHITECTURE / RESEARCH
1240 ALA MOANA BLVD, STE 510, HONOLULU, HI 96814
TEL 808 531 8880 FAX 808 599 3761 www.ferrarochoi.com

SIGNATURE _____ EXPIRATION OF LICENSE _____

THIS WORK WAS PREPARED BY ME OR UNDER MY SUPERVISION AND CONSTRUCTION OF THE PROJECT WILL BE UNDER MY OBSERVATION (SECT. 113.9, BREAKTHRU OR COMMERCE AND CON.)



Dwa.03 of 22

 Department of
Veterans Affairs

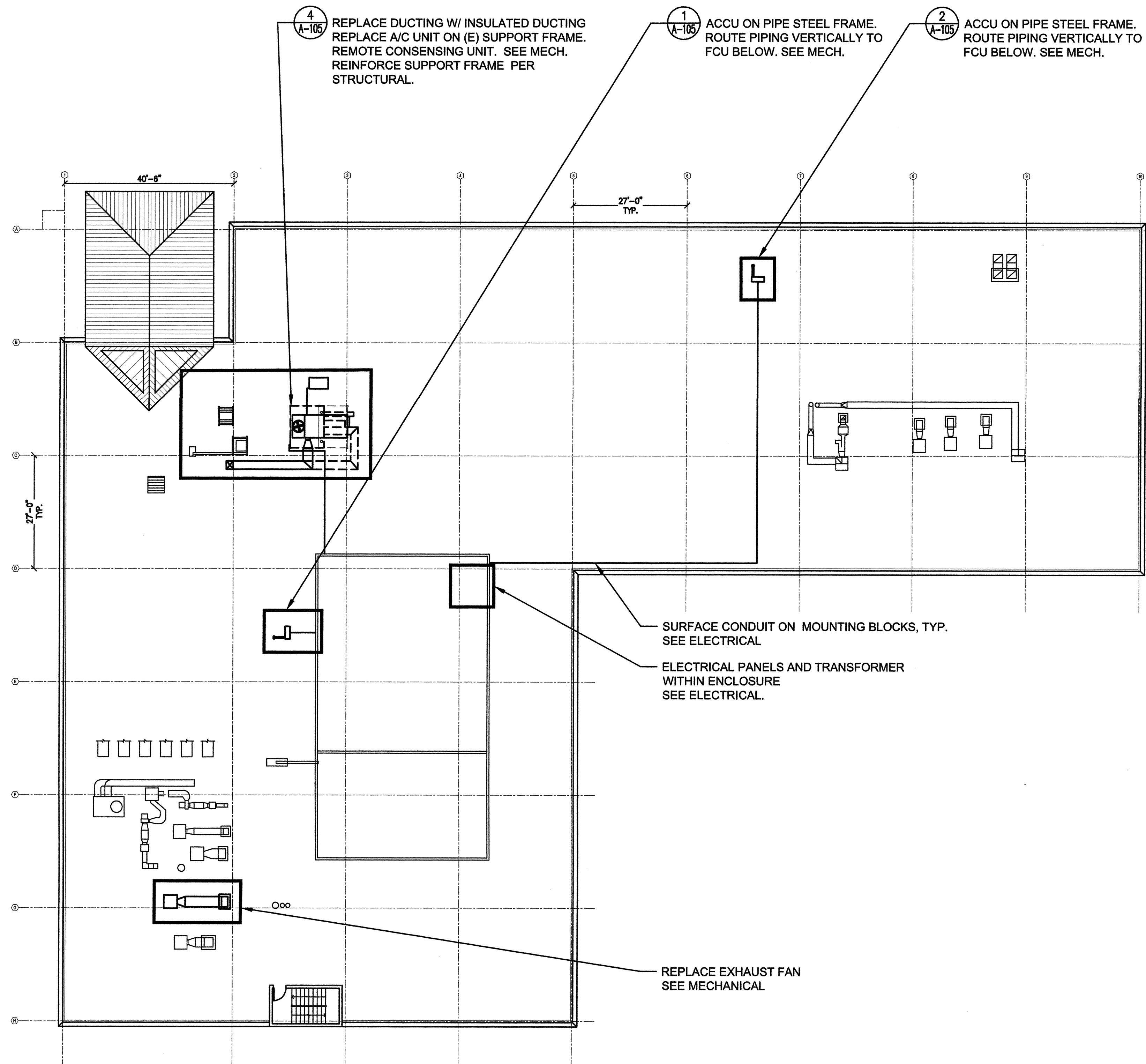

2 ROOF SCOPE OF WORK
A1.01 SCALE: 1/16" = 1' - 0"

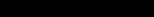
CONSULTANTS: 		ARCHITECT/ENGINEERS: FERRARO CHOI  FERRARO CHOI AND ASSOCIATES LTD ARCHITECTURE / INTERIOR ARCHITECTURE / RESEARCH 1540 ALA MOANA BLVD, STE 210, HONOLULU, HI 96814 TEL 808 533 8880 FAX 808 539 3769 www.ferrarochoi.com SIGNATURE: _____ EXPIRATION OF LICENSE: _____ THIS WORK WAS PERFORMED BY ME OR UNDER MY CLOSE PERSONAL SUPERVISION AND I AM A DULY LICENSED ARCHITECT AND / OR ENGINEER IN THE STATE OF HAWAII, U.S.A.		Drawing Title SCOPE OF WORK PLANS LEVEL 3 + ROOF Approved Project Director YAPAHCS PLANNING AND ENGINEERING		Project Title VA PACIFIC ISLAND HEALTH CARE SYSTEM ARCHITECT/ENGINEER (NE) IDIO Location ACC BUILDING, VAMCROF, HONOLULU HI Date 10/23/15		Project Number 459-15-101 Building Number - Drawing Number A-102 Dwg. 04 of 22		Office of Construction and Facilities Management  Department of Veterans Affairs	
--	--	--	--	--	--	---	--	---	--	---	--