

5 SLAB ON GRADE DETAIL
3/4" = 1'-0"

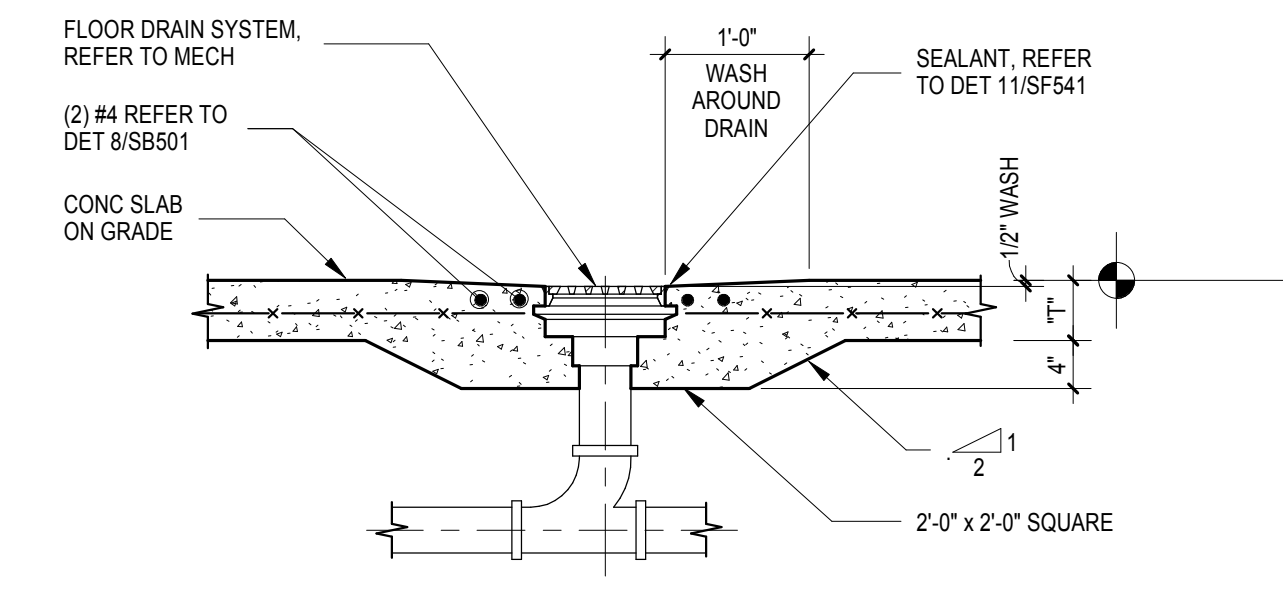

9 FLOOR DRAIN DETAIL
3/4" = 1'-0"

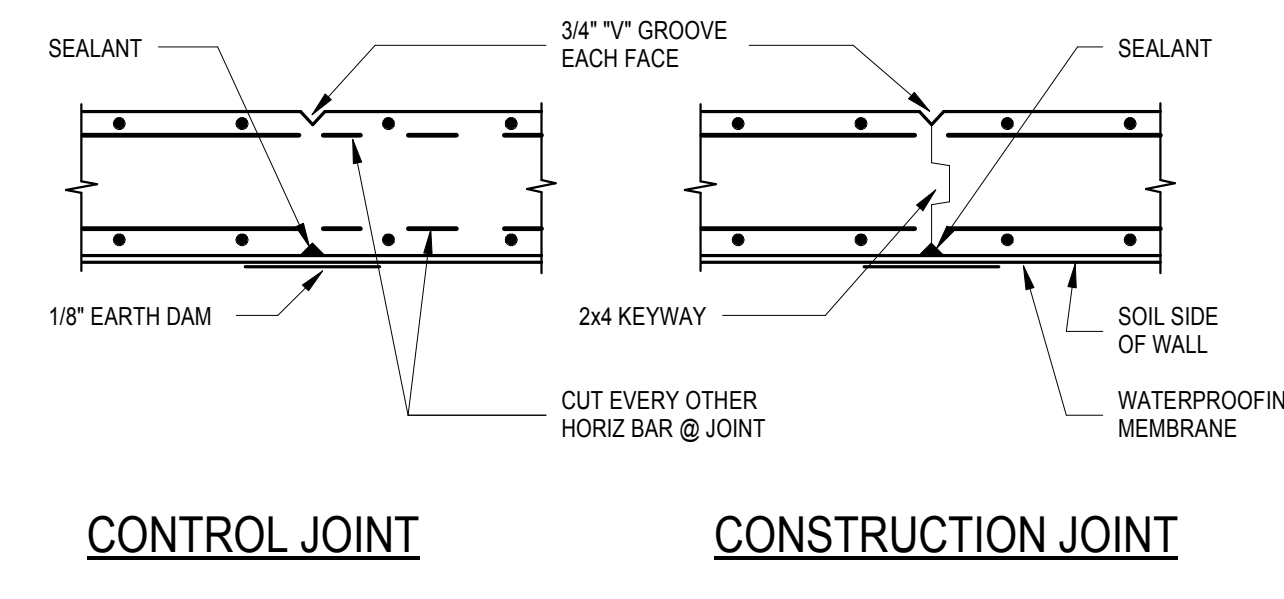

CONSTRUCTION JOINT

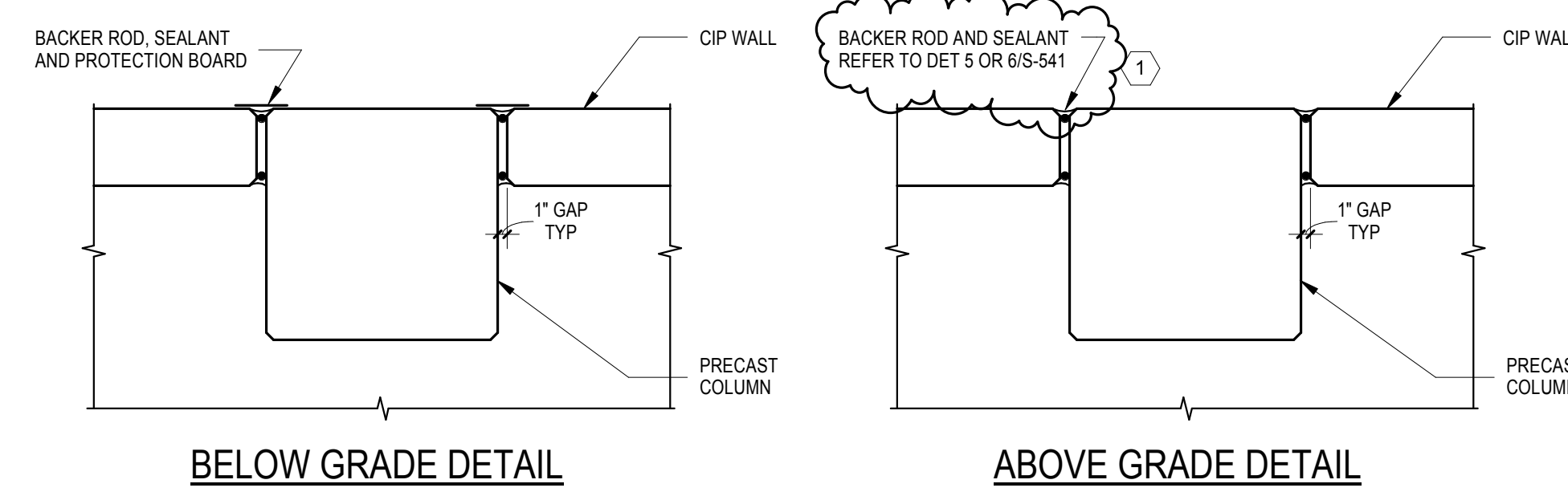

16 STAIR/SLAB ON GRADE DETAIL
3/4" = 1'-0"

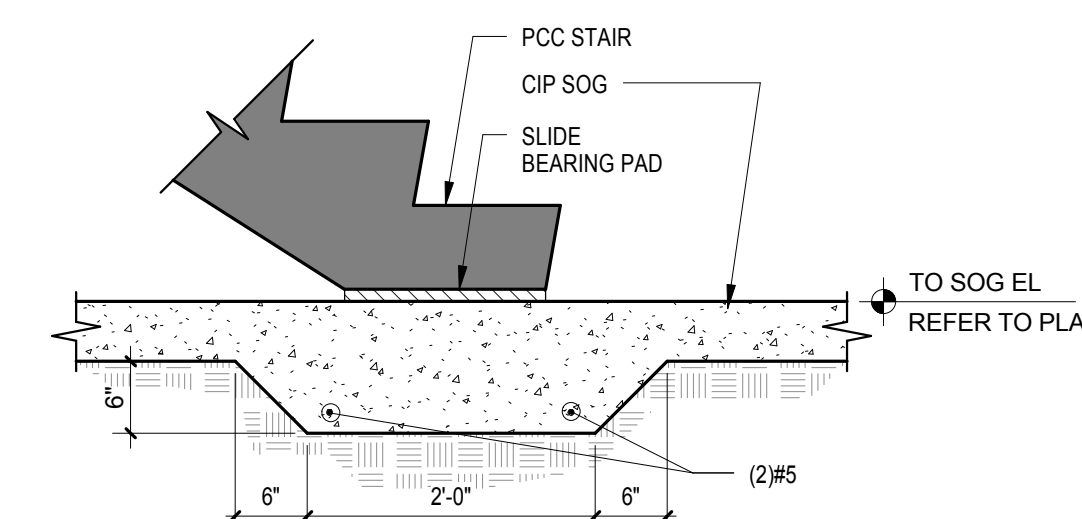

17 SLAB ON GRADE DETAIL
3/4" = 1'-0"



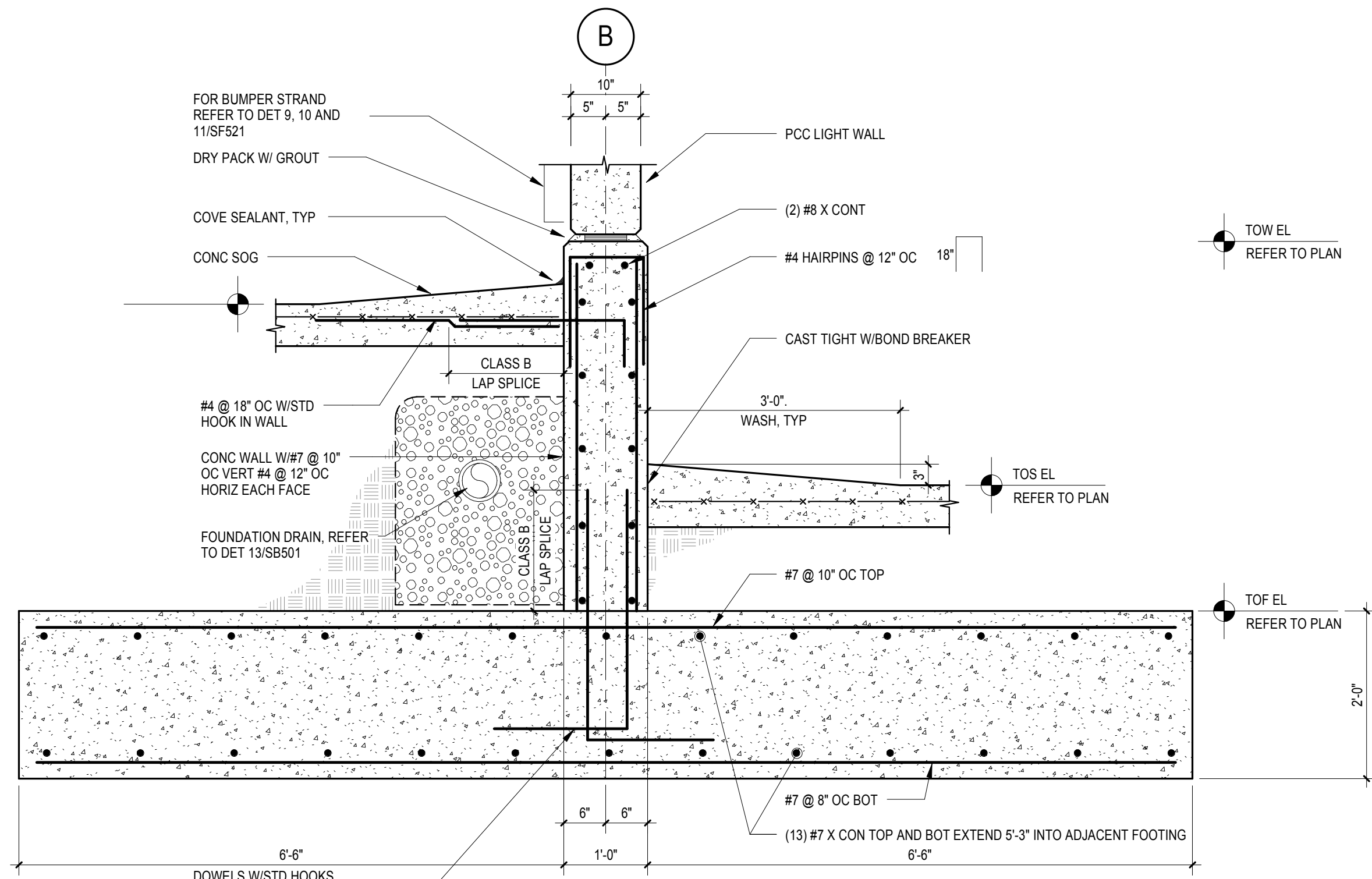

1 FOUNDATION WALL DETAIL
3/4" = 1'-0"

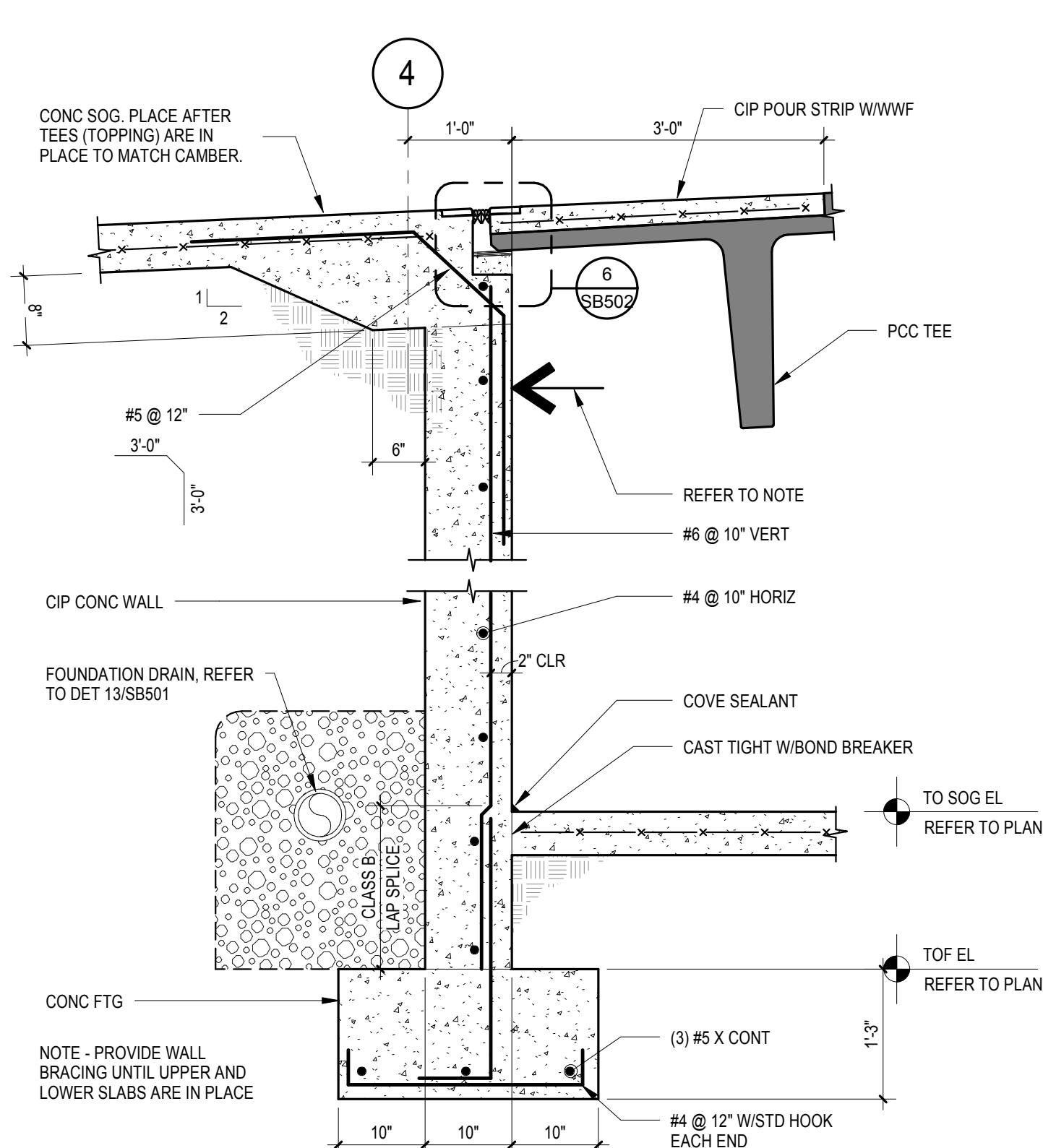

2 WALL/SLAB DETAIL
3/4" = 1'-0"

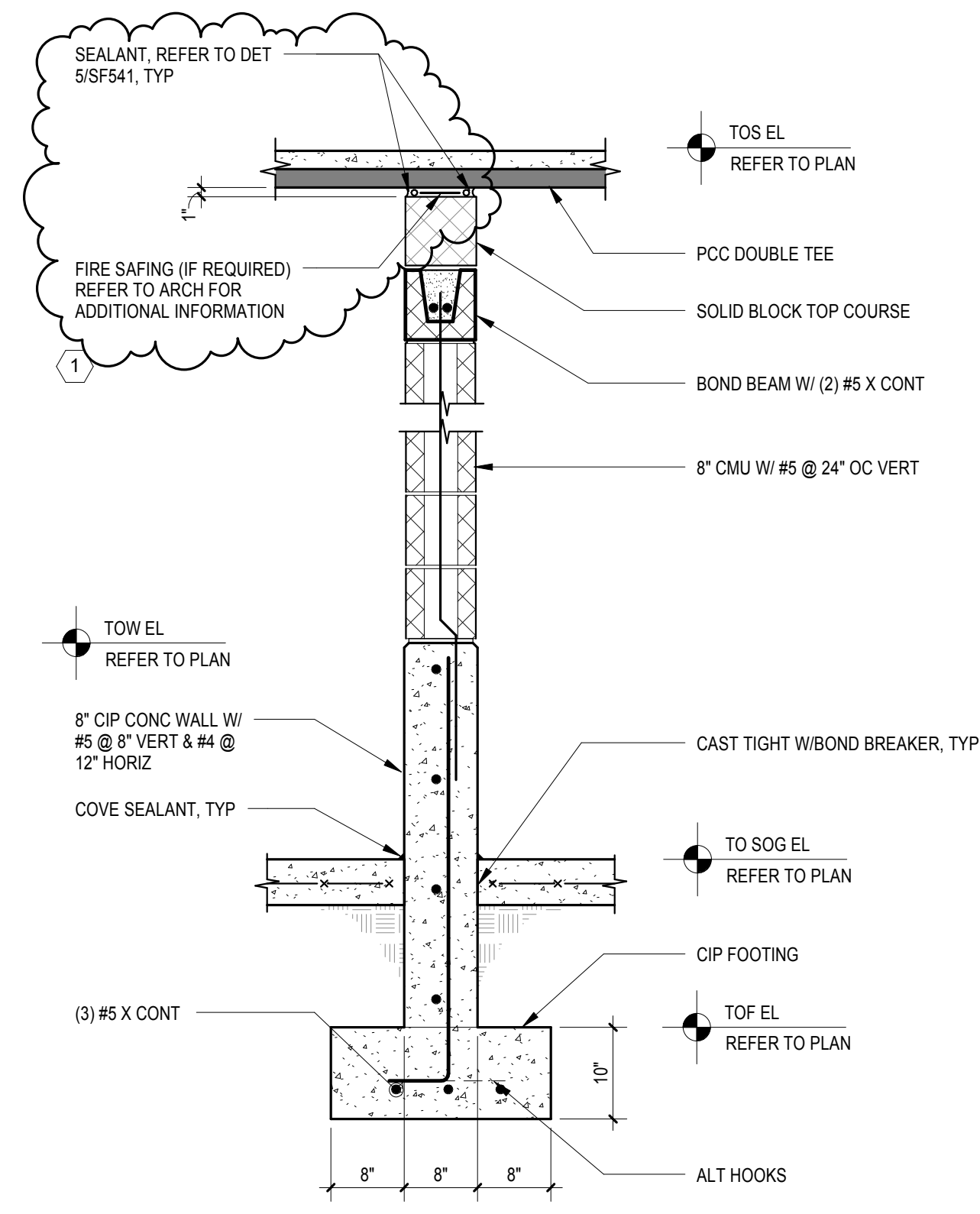

3 WALL DETAIL
3/4" = 1'-0"

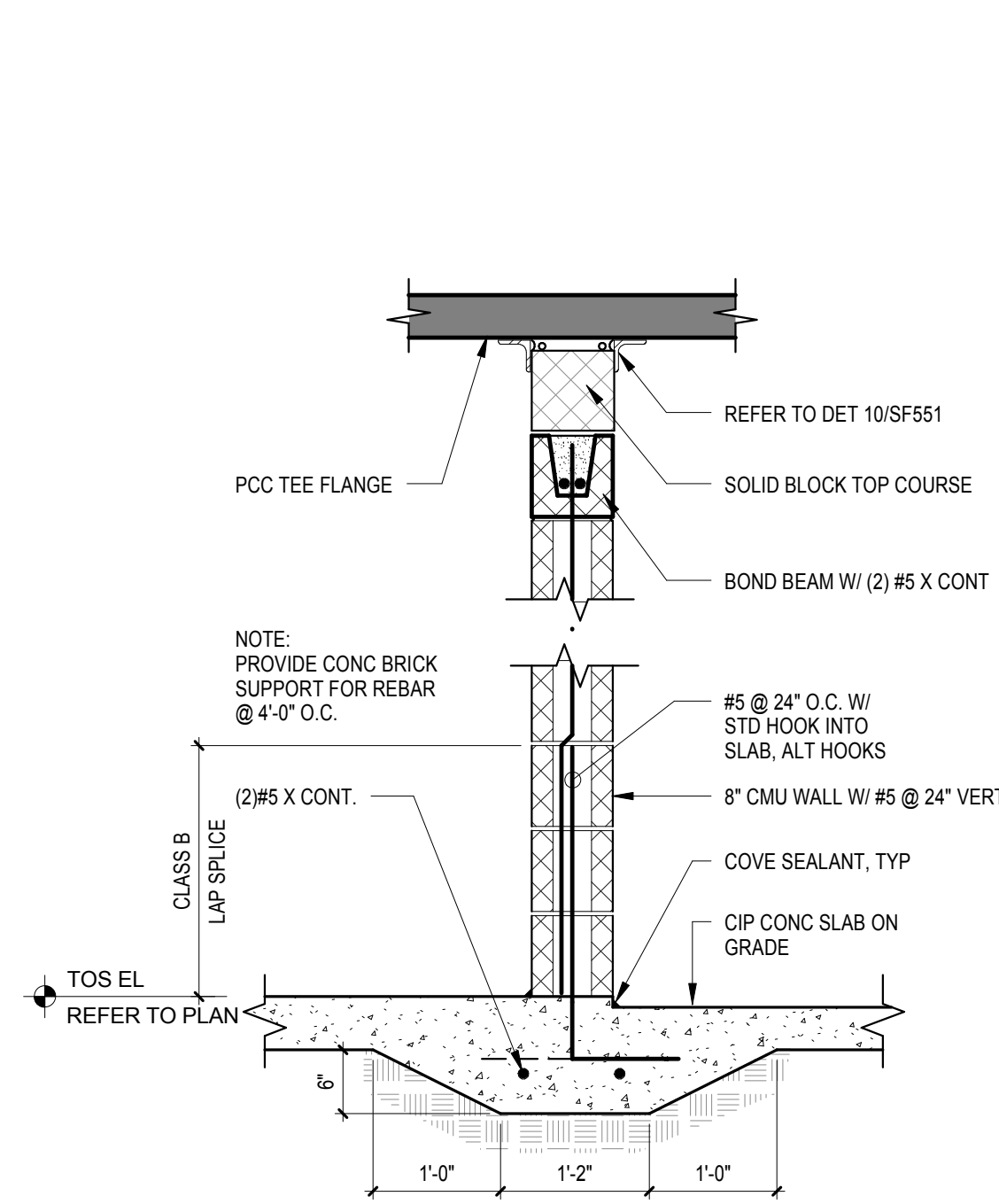

4 WALL DETAIL
3/4" = 1'-0"

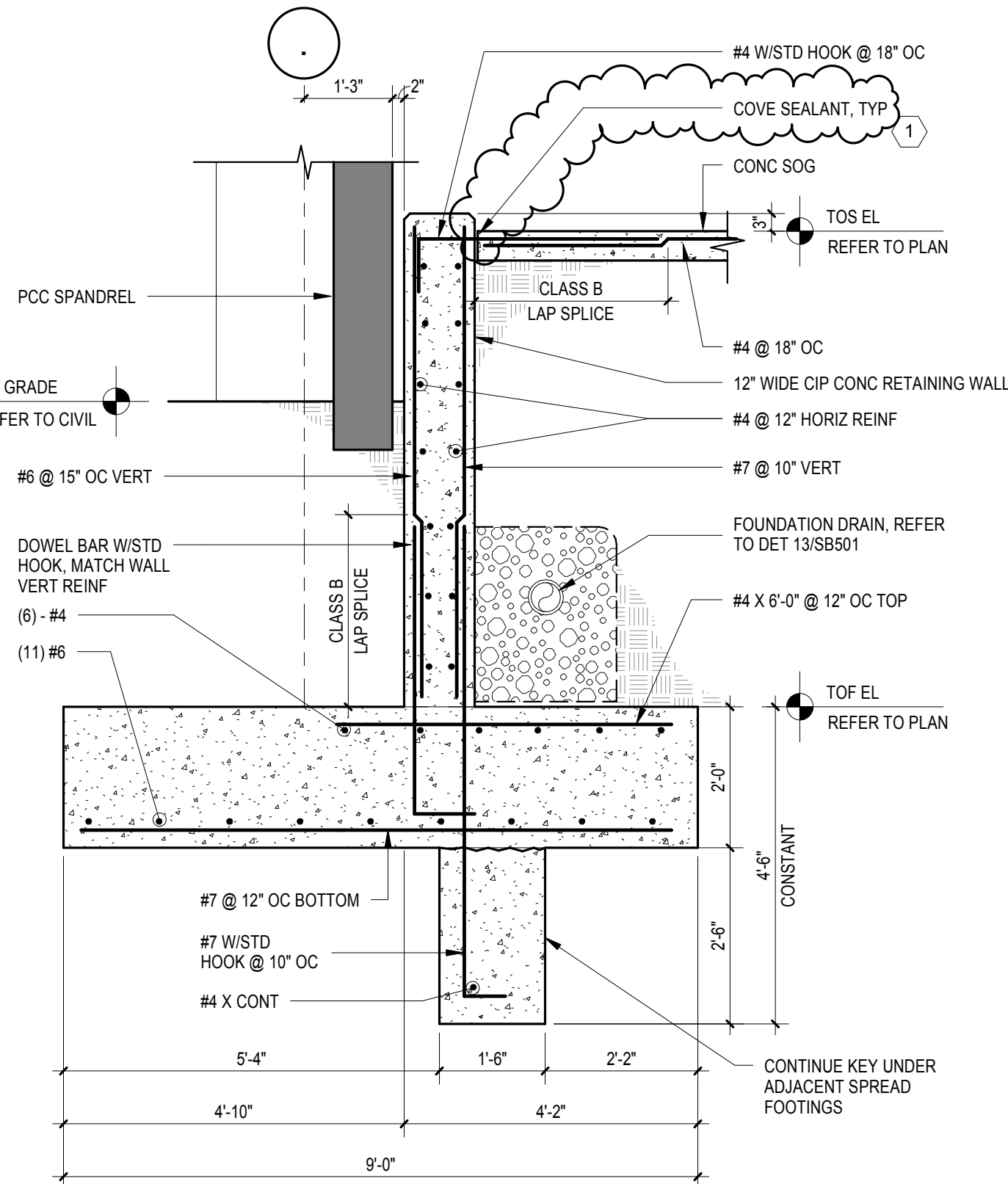

5 RETAINING WALL DETAIL
1/2" = 1'-0"

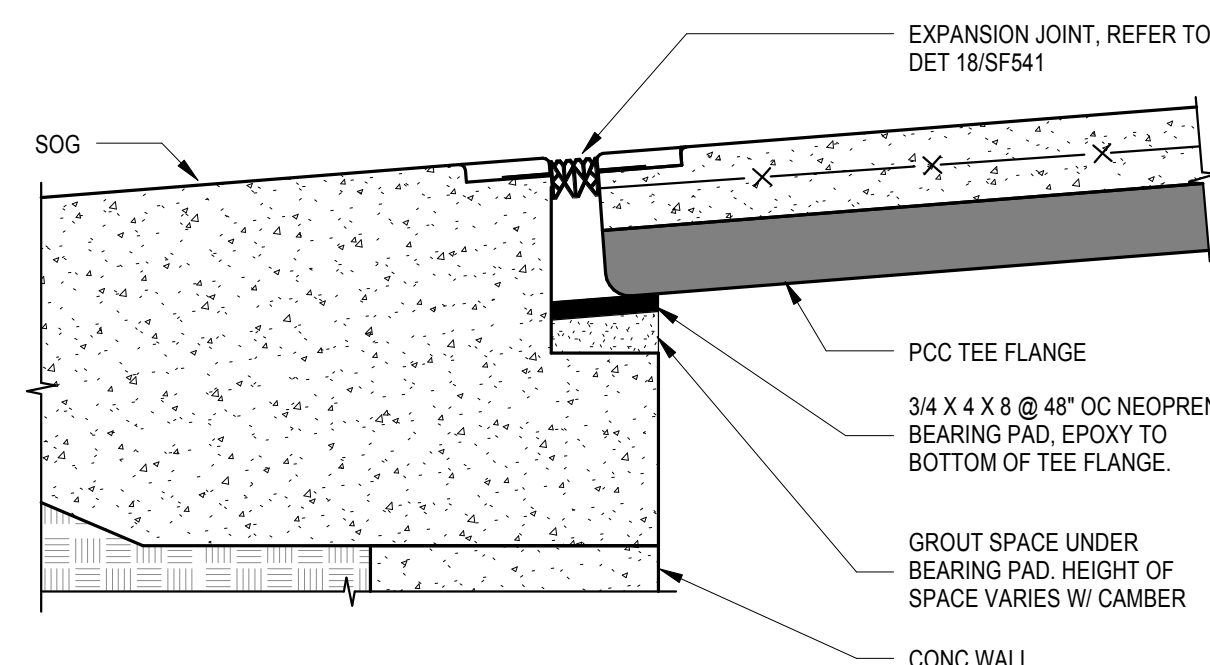

6 PCC JOINT DETAIL
1 1/2" = 1'-0"

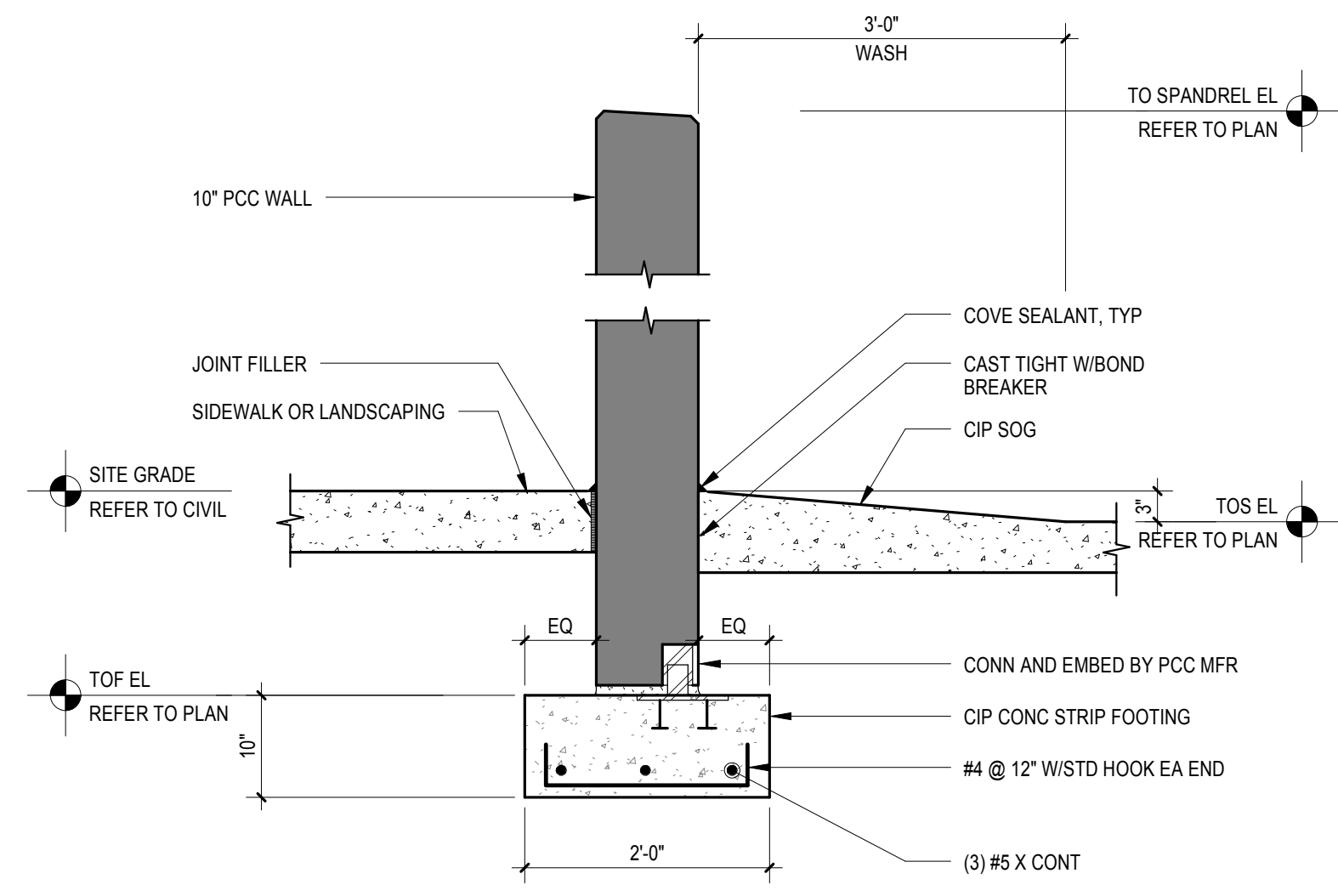

7 WALL/SLAB DETAIL
3/4" = 1'-0"

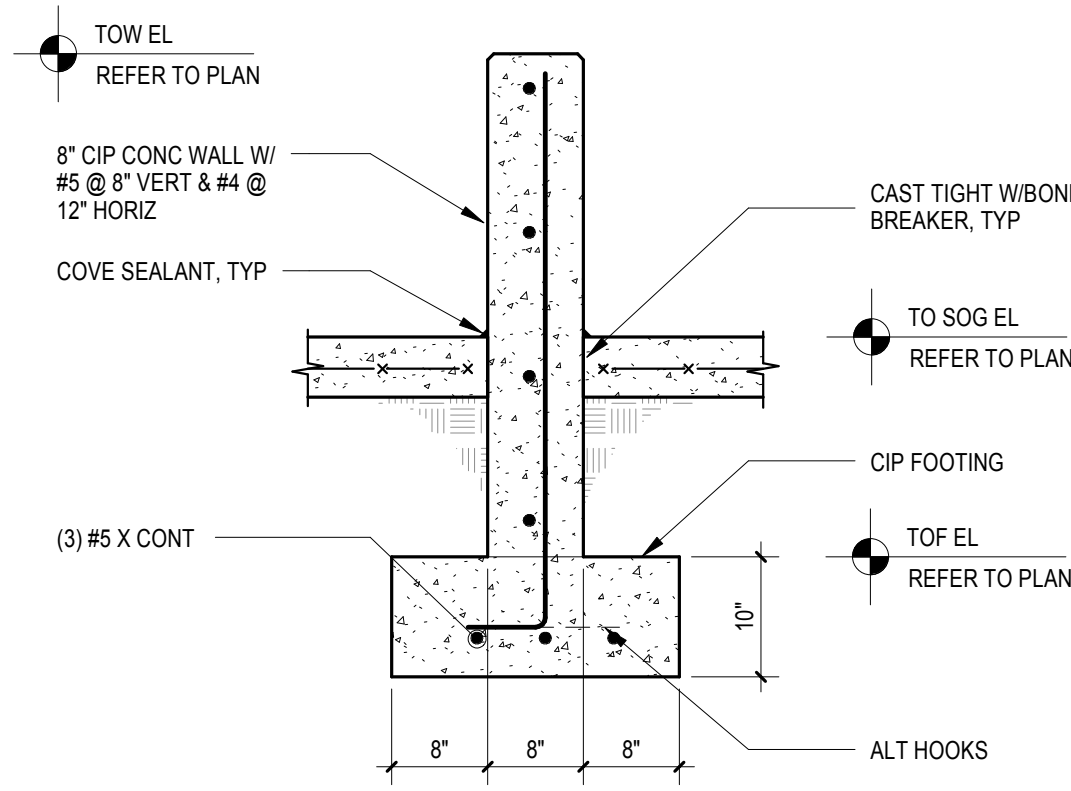

8 WALL DETAIL
3/4" = 1'-0"

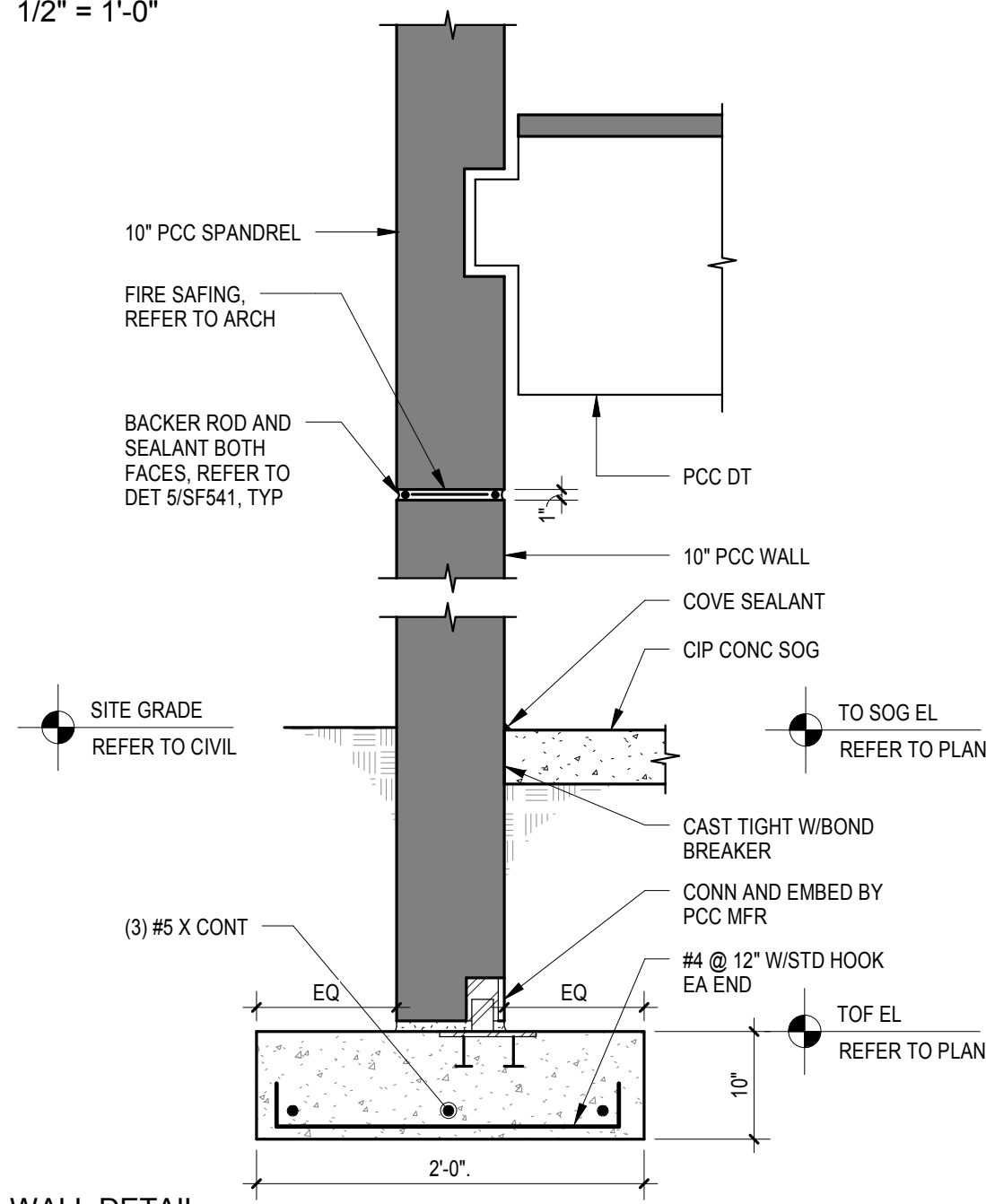

9 WALL DETAIL
3/4" = 1'-0"

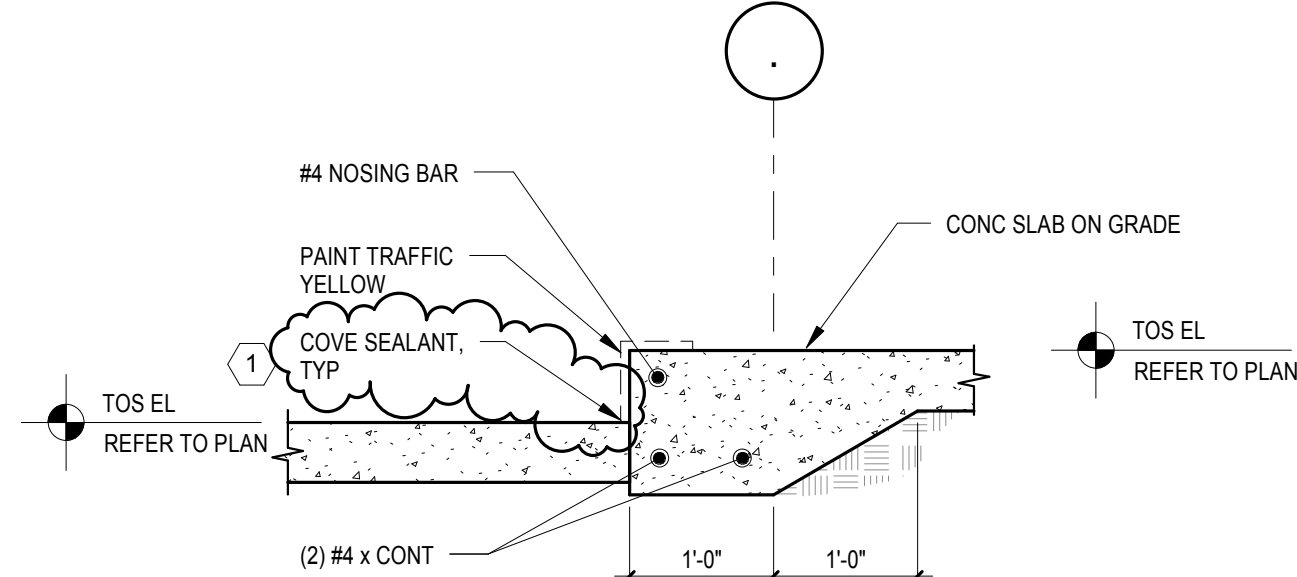

10 SLAB ON GRADE DETAIL
3/4" = 1'-0"



1 Revision 1: Solicitation Addendum 3	8/21/2016
Revisions:	Date

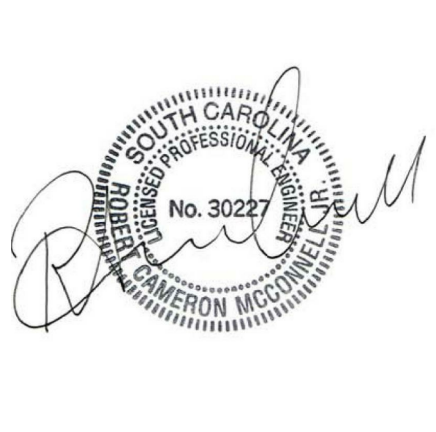

ARCHITECT/ENGINEERS:

PROJECT LEAD
Architect, Civil Engineer
GUIDON DESIGN
905 N. CAPITOL AVE. SUITE 100 INDIANAPOLIS, IN. 46204
317.800.6388 WWW.GUIDONDESIGN.COM
SUSTAINABLE ARCHITECTURE + ENGINEERING

Structural Engineer,
Functional Design
CARL WALKER INC.
14045 Ballantyne
Corporate Place, Suite 380
Charlotte, NC 28277
Tele: 704.716.8000

MEP Engineer
APOGEE CONSULTING
GROUP
1151 Kildaire Farm Road
Suite 120
Cary, NC 27511
Tele: 919.858.7420

Drawing Title FOUNDATION DETAILS - STRUCTURAL		Project Title CONSTRUCT PARKING GARAGE		A/E Project Number 15.1003		OFFICE OF FACILITIES MANAGEMENT	
Approved for Design Concept: FACILITY MANAGEMENT DIVISION MANAGER		Location COLUMBIA, SC VAMC		Building Number 108			
		Drawing Number SB502		VA Project Number 544-306			
		Date 04 DEC 2015	Checked By: ELM	Drawn By: FGE	VA  U.S. Department of Veterans Affairs		

one eighth inch = one foot
one quarter inch = one foot
three eighths inch = one foot
one half inch = one foot
three quarters inch = one foot
one inch = one foot
one and one half inches = one foot
two inches = one foot
three inches = one foot
four inches = one foot
five inches = one foot
six inches = one foot
seven inches = one foot
eight inches = one foot
nine inches = one foot
ten inches = one foot
eleven inches = one foot
twelve inches = one foot
thirteen inches = one foot
fourteen inches = one foot
fifteen inches = one foot
sixteen inches = one foot
seventeen inches = one foot
eighteen inches = one foot
nineteen inches = one foot
twenty inches = one foot
twenty one inches = one foot
twenty two inches = one foot
twenty three inches = one foot
twenty four inches = one foot
twenty five inches = one foot
twenty six inches = one foot
twenty seven inches = one foot
twenty eight inches = one foot
twenty nine inches = one foot
thirty inches = one foot
thirty one inches = one foot
thirty two inches = one foot
thirty three inches = one foot
thirty four inches = one foot
thirty five inches = one foot
thirty six inches = one foot
thirty seven inches = one foot
thirty eight inches = one foot
thirty nine inches = one foot
forty inches = one foot
forty one inches = one foot
forty two inches = one foot
forty three inches = one foot
forty four inches = one foot
forty five inches = one foot
forty six inches = one foot
forty seven inches = one foot
forty eight inches = one foot
forty nine inches = one foot
fifty inches = one foot
fifty one inches = one foot
fifty two inches = one foot
fifty three inches = one foot
fifty four inches = one foot
fifty five inches = one foot
fifty six inches = one foot
fifty seven inches = one foot
fifty eight inches = one foot
fifty nine inches = one foot
sixty inches = one foot
sixty one inches = one foot
sixty two inches = one foot
sixty three inches = one foot
sixty four inches = one foot
sixty five inches = one foot
sixty six inches = one foot
sixty seven inches = one foot
sixty eight inches = one foot
sixty nine inches = one foot
seventy inches = one foot
seventy one inches = one foot
seventy two inches = one foot
seventy three inches = one foot
seventy four inches = one foot
seventy five inches = one foot
seventy six inches = one foot
seventy seven inches = one foot
seventy eight inches = one foot
seventy nine inches = one foot
eighty inches = one foot
eighty one inches = one foot
eighty two inches = one foot
eighty three inches = one foot
eighty four inches = one foot
eighty five inches = one foot
eighty six inches = one foot
eighty seven inches = one foot
eighty eight inches = one foot
eighty nine inches = one foot
ninety inches = one foot
ninety one inches = one foot
ninety two inches = one foot
ninety three inches = one foot
ninety four inches = one foot
ninety five inches = one foot
ninety six inches = one foot
ninety seven inches = one foot
ninety eight inches = one foot
ninety nine inches = one foot
one hundred inches = one foot

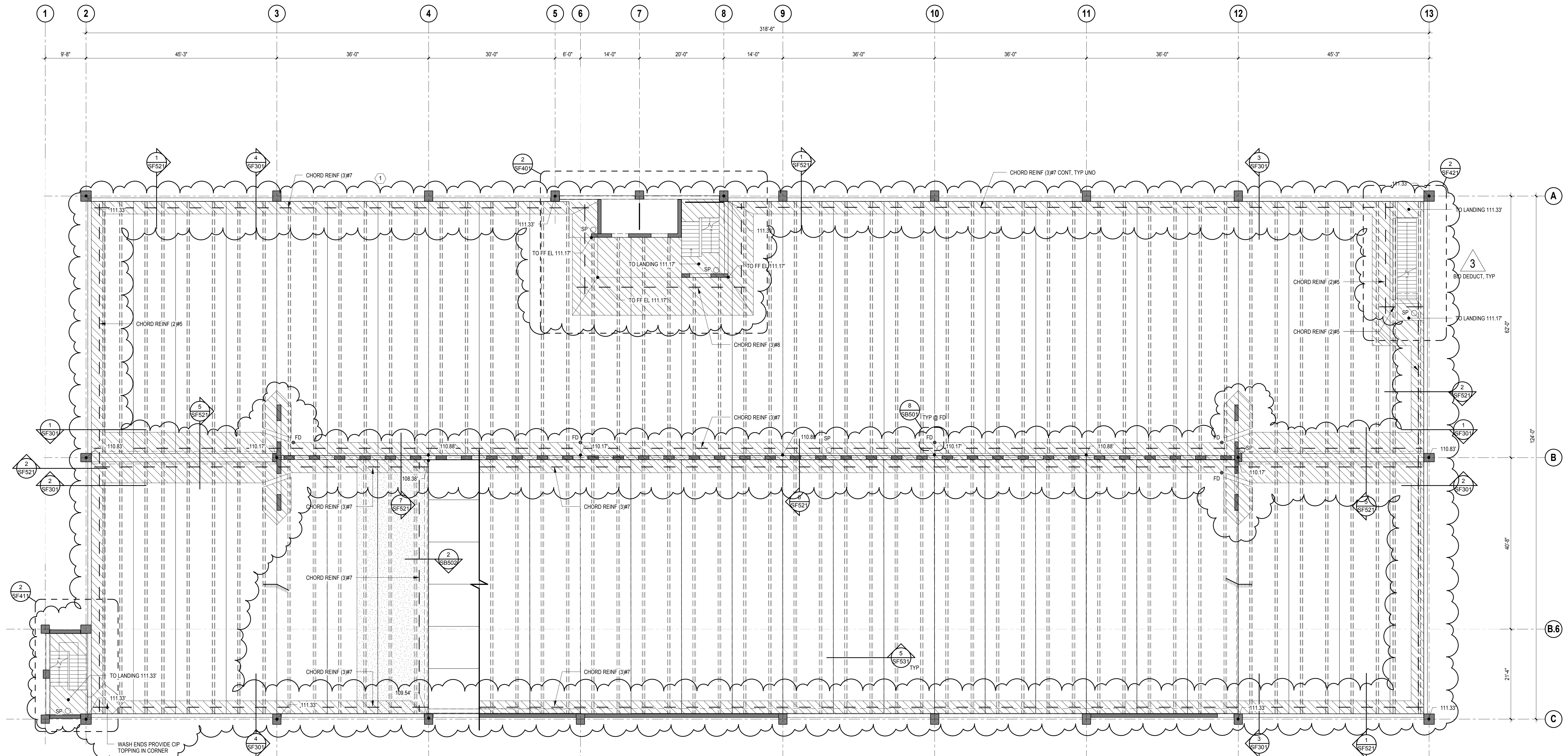

1 LEVEL 2 PLAN - STRUCTURAL
3/32" = 1'-0"

BID DEDUCTS	
ALT	DESCRIPTION (REFER TO SHEET G103 FOR MORE INFORMATION)
1	DO NOT PROVIDE CCTV CAMERAS THROUGHOUT THE GARAGE. CCTV CABINET, EQUIPMENT, AND ALL CONDUIT AND CABLE TO EACH CAMERA LOCATION SHALL REMAIN IN BASE BID FOR CONNECTION TO FUTURE CAMERAS PROVIDED BY THE VA.
2	DO NOT PROVIDE ELEVATOR NUMBER 2. HOSTWAY SHAFT IS TO REMAIN, BUT REMOVE ALL EQUIPMENT ASSOCIATED WITH ELEVATOR TWO.
3	REMOVE ALL LANDSCAPING FROM SCOPE EXCEPT FOR THE BIO-RETENTION AREA. REPLACE ALL PLANNED LANDSCAPE AREAS WITH SEEDING. REMOVE THIN SET BRICK FROM SCOPE AND PROVIDE COLORED PRECAST CONC. P-1 IN ITS PLACE. REMOVE GLAZING AND STOREFRONT FROM SECONDARY STAIR TOWER. REPLACE OPENINGS WITH FALL DETERRENT DETAIL. REDUCE HEIGHT OF SECONDARY STAIR TO HEIGHT OF TOP LEVEL GARAGE SPANDELS (1'-07-9/16) AND CONTINUE FALL DETERRENT DETAIL AROUND PERIMETER OF SECONDARY STAIR TOWER. REMOVE PREFABRICATED ALUMINUM CANOPY COVER ON TOP LEVEL OF THIRD EGRESS STAIR. REMOVE PRECAST STAIR COMPONENTS AND RAILINGS FROM LEVEL 1 UP TO LEVEL 3 OF THE THIRD EGRESS STAIR. LEAVE THE REQUIRED STAIR THAT CONNECTS LEVELS 3 AND LEVEL 4 FOR EGRESS. REMOVE GLAZING AND STOREFRONT FROM INTERIOR SIDE OF TOP FLOOR LOBBY AT MAIN STAIR TOWER. GLAZING AND STOREFRONT ON EXTERIOR SIDE OF TOP FLOOR IS TO REMAIN.
4	DO NOT PROVIDE AREA #1 - LEVEL 4. REFER TO DRAWINGS ON G103 FOR EXTENT OF AREA DEDUCT.
5	DO NOT PROVIDE AREA #2 - LEVEL 4. REFER TO DRAWINGS ON G103 FOR EXTENT OF AREA DEDUCT.
6	DO NOT PROVIDE AREA #3 - LEVEL 4. REFER TO DRAWINGS ON G103 FOR EXTENT OF AREA DEDUCT.
7	DO NOT PROVIDE AREA #4 - LEVEL 3. REFER TO DRAWINGS ON G103 FOR EXTENT OF AREA DEDUCT.

SUPPORTED LEVEL SHEET NOTES:

- COORDINATE ALL DIMENSIONS, DETAILS, FINISHES, TIE LOCATIONS, AND BLOCKOUTS WITH ALL OF THE PROJECT CONSULTANT DRAWINGS.
- INDICATES PLAN MATCH LINE.
- FOR GENERAL NOTES, REFER TO SHEET S001.
- FOR EXPLANATION OF NOTATIONS AND ABBREVIATIONS, REFER TO GENERAL NOTES, SHEET S001.
- REFERENCE ELEVATION: 100.00' = 249.67' ABOVE MEAN SEA LEVEL.
- FLOOR ELEVATIONS AS SHOWN DESIGNATE TOP CONCRETE SLAB AT COLUMN CENTER LINES. ELEVATIONS DO NOT INCLUDE CONCRETE WASHES OR CURBS UNLESS SPECIFICALLY NOTED. FOR FLOOR ELEVATION KEYS, REFER TO SHEET SF351. FOR FLOOR ELEVATIONS BETWEEN POINTS SHOWN, USE STRAIGHT LINE INTERPRETATION. SLOPE SLAB TO DRAIN.
- FOR PRECAST FRAMING DETAILS AND NOTES, REFER TO SHEETS SF521, SF531, AND SF532.
- FOR TYPICAL, PRE-TOPPED DOUBLE TEE PROFILE, REFER TO DETAIL 5SF531.
- PROVIDE CAST-IN-PLACE CONCRETE TOPPING AT STAIRS AND PERIMETER TO PROVIDE NECESSARY SLOPES AND CONTINUOUS CHORD STEEL REINFORCEMENT.
- FOR SEALANT AND EXPANSION JOINT DETAILS, REFER TO SHEET SF541.
- ALL CONTROL JOINTS IN CONCRETE TOPPING SHALL BE HAND-TOOLED. SAW CUT JOINTS ARE NOT ALLOWED. REFER TO DETAILS 1 & 2SF541.
- ROUT & SEAL ALL CRACKS THAT APPEAR IN THE CIP TOPPING, REFER TO DETAIL 9 & 10SF541.
- INDICATES DECK COATING. REFER TO DETAILS 13-17SF541 FOR ADDITIONAL INFORMATION.
- PROVIDE CONCRETE SEALER ON ALL SLAB SURFACES EXPOSED TO THE SKY AS INDICATED IN GENERAL NOTE 7.1.
- WORK SHALL INCLUDE ALL NECESSARY ACCOMMODATIONS FOR HOT AND COLD WEATHER CONCRETE INSTALLATIONS INCLUDING, BUT NOT LIMITED TO, NIGHT PLACEMENT, EVAPORATION REDUCING, HEATING, BLANKETS, MONITORS, ETC., REFER TO SPEC SECTION 03300.
- FOR MASONRY DETAILS, REFER TO DETAILS 7, 8, 9, AND 10SF551.
- FOR FALL PROTECTION SYSTEM ANCHORAGE, REFER TO DETAIL 11SF551 AND ARCHITECTURAL DRAWINGS.
- REFER TO PLUMBING DRAWINGS FOR DRAIN AND PIPE SIZES. NO PIPING SHALL BE INSTALLED WITH LESS THAN 8'-4" HEADROOM CLEARANCE UNLESS IT IS IMMEDIATELY ADJACENT TO A WALL OR COLUMN LINE WHERE IT CANNOT BE HIT BY A VEHICLE OR PEDESTRIAN.
- ALL VERTICAL RISERS FOR PLUMBING, ELECTRICAL, AND MECHANICAL SYSTEMS SHALL BE PROTECTED BY STEEL PIPE GUARDS. REFER TO DETAILS 5 & 6SF551.
- ALL PIPING FLOOR PENETRATIONS SHALL HAVE PVC COLLARS TO ELIMINATE FLOODING FROM FLOOR TO FLOOR. REFER TO DETAIL 4SF551.
- FD REPRESENTS A FLOOR DRAIN CAST IN CONCRETE SLAB. FOR ADDITIONAL INFORMATION, REFER TO DETAIL 3SF551 AND PLUMBING DRAWINGS.
- SP REPRESENTS A STAND PIPE LOCATION. FOR ADDITIONAL INFORMATION, REFER TO FIRE PROTECTION DRAWINGS.
- FOR LIGHT POLE LOCATIONS, REFER TO LIGHTING DRAWINGS.
- INDICATES CAST-IN-PLACE CONCRETE TOPPING SLAB PROVIDE ROUGH BROOM OR RAKED FINISH AT BEAM TO SLAB CONSTRUCTION JOINT.

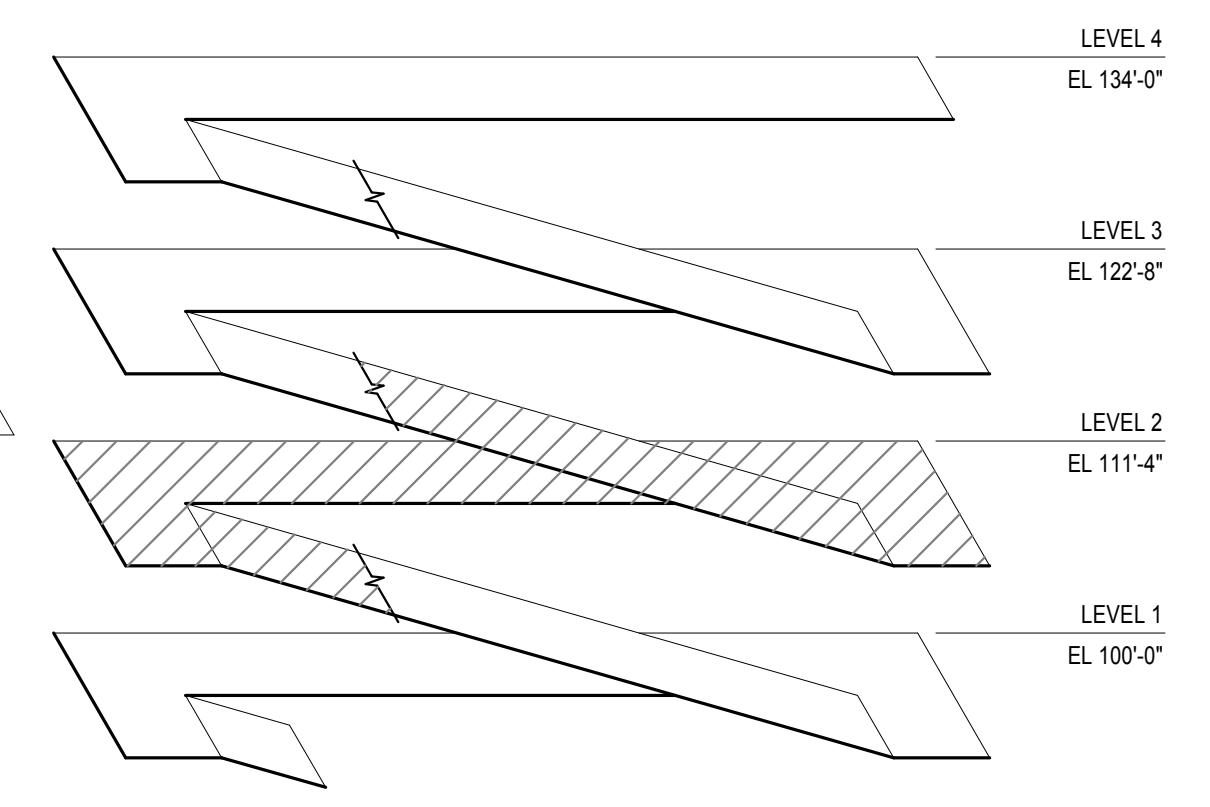

ISOMETRIC VIEW
NOT TO SCALE



1 Revision 1: Solicitation Addendum 3	8/21/2016
Revisions:	Date

VA U.S. Department of Veterans Affairs
WILLIAM JENNINGS BRYAN DORN VAMC, COLUMBIA, SC
6439 GARNERS FERRY RD, COLUMBIA, SC 29209

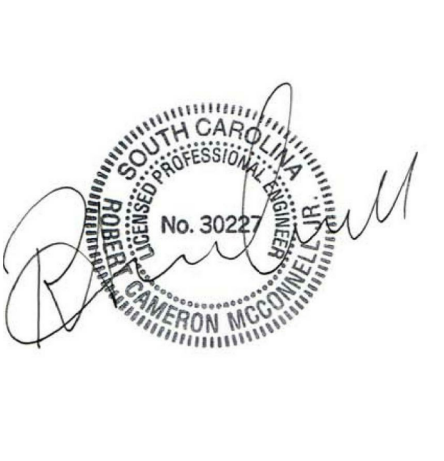

ARCHITECT/ENGINEERS:
PROJECT LEAD
Architect, Civil Engineer
GUIDON DESIGN
905 N. CAPITOL AVE. SUITE 100 INDIANAPOLIS, IN 46204
317.800.6388 WWW.GUIDONDESIGN.COM
SUSTAINABLE ARCHITECTURE + ENGINEERING

Structural Engineer,
Functional Design
CARL WALKER INC.
14045 Ballantyne
Corporate Place, Suite 380
Charlotte, NC 28277
Tele: 704.716.8000

MEP Engineer
APOGEE CONSULTING
GROUP
1151 Kildaire Farm Road
Suite 120
Cary, NC 27511
Tele: 919.858.7420

Drawing Title LEVEL 2 PLAN - STRUCTURAL		Project Title CONSTRUCT PARKING GARAGE		A/E Project Number 15.1003	OFFICE OF FACILITIES MANAGEMENT
Approved for Design Concept: FACILITY MANAGEMENT DIVISION MANAGER		Location COLUMBIA, SC VAMC		Building Number 108	
Date 04 DEC 2015		Checked By: FGE		Drawing Number SF102	VA Project Number 544-306
		Drawn By: ELM		VA U.S. Department of Veterans Affairs	

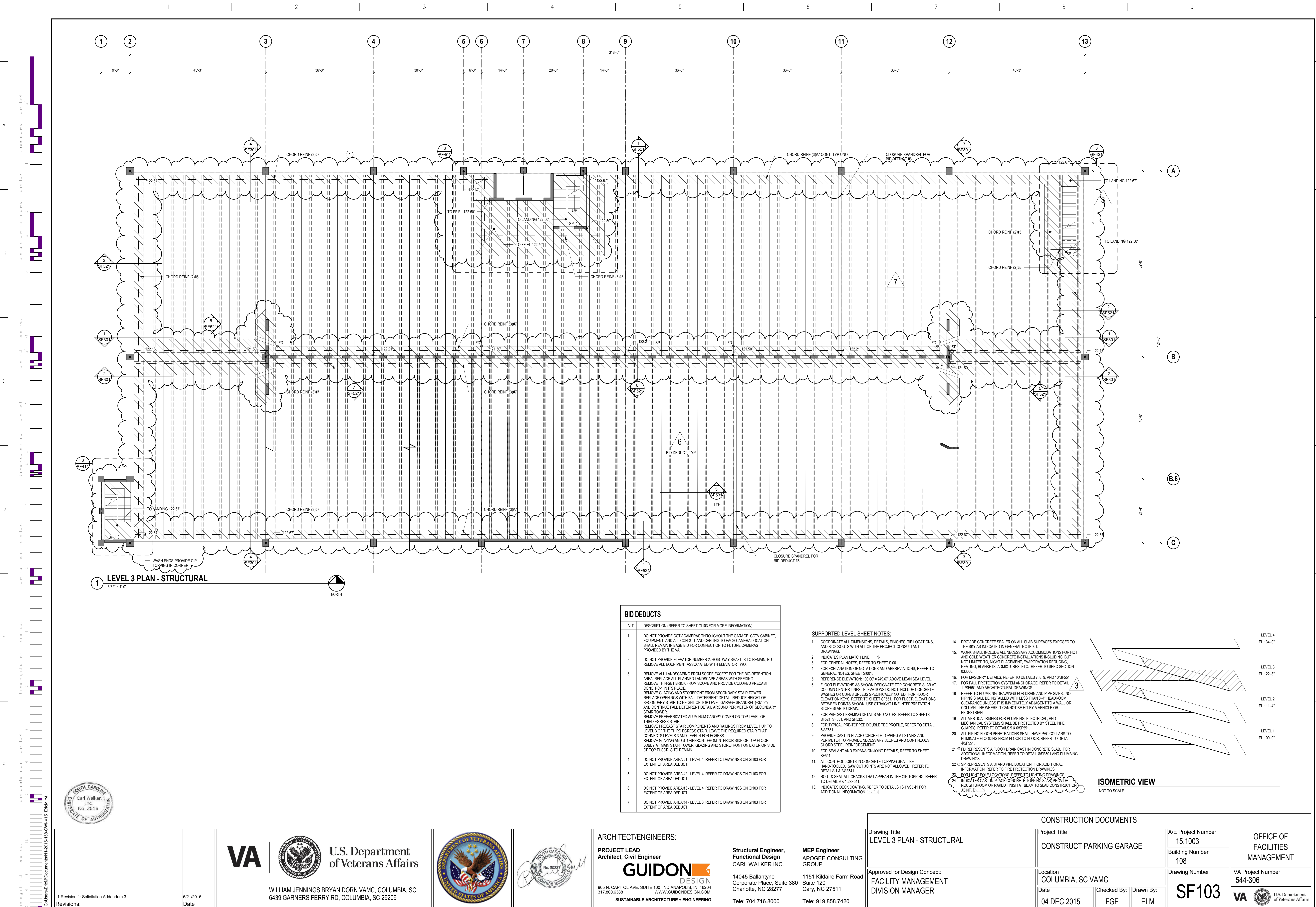

BID DEDUCTS	
ALT	DESCRIPTION (REFER TO SHEET G103 FOR MORE INFORMATION)
1	DO NOT PROVIDE CCTV CAMERAS THROUGHOUT THE GARAGE. CCTV CABINET, EQUIPMENT, AND ALL CONDUIT AND CABLE TO EACH CAMERA LOCATION SHALL REMAIN IN BASE BID FOR CONNECTION TO FUTURE CAMERAS PROVIDED BY THE VA.
2	DO NOT PROVIDE ELEVATOR NUMBER 2. HOISTWAY SHAFT IS TO REMAIN, BUT REMOVE ALL EQUIPMENT ASSOCIATED WITH ELEVATOR TWO.
3	REMOVE ALL LANDSCAPING FROM SCOPE EXCEPT FOR THE BID-RETENTION AREA. REPLACE ALL PLANNED LANDSCAPE AREAS WITH SEEDING. REMOVE THIN-SET BRICK FROM SCOPE AND PROVIDE COLORED PRECAST CONC. PC-1 IN ITS PLACE. REMOVE GLAZING AND STOREFRONT FROM SECONDARY STAIR TOWER. REPLACE OPENINGS WITH FALL DETERRENT DETAIL. REDUCE HEIGHT OF SECONDARY STAIR TO HEIGHT OF TOP LEVEL GARAGE SPANDREL (-37'-9") AND CONTINUE FALL DETERRENT DETAIL AROUND PERIMETER OF SECONDARY STAIR TOWER. REMOVE PREFABRICATED ALUMINUM CANOPY COVER ON TOP LEVEL OF THIRD EGRESS STAIR. REMOVE PRECAST STAIR COMPONENTS AND RAILINGS FROM LEVEL 1 UP TO LEVEL 3 OF THE THIRD EGRESS STAIR. LEAVE THE REQUIRED STAIR THAT CONNECTS LEVELS 3 AND LEVEL 4 FOR EGRESS. REMOVE GLAZING AND STOREFRONT FROM INTERIOR SIDE OF TOP FLOOR LOBBY AT MAIN STAIR TOWER. GLAZING AND STOREFRONT ON EXTERIOR SIDE OF TOP FLOOR IS TO REMAIN.
4	DO NOT PROVIDE AREA #1 - LEVEL 4. REFER TO DRAWINGS ON G103 FOR EXTENT OF AREA DEDUCT.
5	DO NOT PROVIDE AREA #2 - LEVEL 4. REFER TO DRAWINGS ON G103 FOR EXTENT OF AREA DEDUCT.
6	DO NOT PROVIDE AREA #3 - LEVEL 4. REFER TO DRAWINGS ON G103 FOR EXTENT OF AREA DEDUCT.
7	DO NOT PROVIDE AREA #4 - LEVEL 3. REFER TO DRAWINGS ON G103 FOR EXTENT OF AREA DEDUCT.

SUPPORTED LEVEL SHEET NOTES:

- COORDINATE ALL DIMENSIONS, DETAILS, FINISHES, THE LOCATIONS, AND BLOCKOUTS WITH ALL OF THE PROJECT CONSULTANT DRAWINGS.
- INDICATES PLAN MATCH LINE.
- FOR GENERAL NOTES, REFER TO SHEET S1001.
- FOR EXPLANATION OF NOTATIONS AND ABBREVIATIONS, REFER TO GENERAL NOTES, SHEET S1001.
- REFERENCE ELEVATION: 100.00' ± 249.67' ABOVE MEAN SEA LEVEL.
- FLOOR ELEVATIONS AS SHOWN DESIGNATE TOP CONCRETE SLAB AT COLUMN CENTER LINES. ELEVATIONS DO NOT INCLUDE CONCRETE WASHES OR CURBS UNLESS SPECIFICALLY NOTED. FOR FLOOR ELEVATION KEYS, REFER TO SHEET SF501. FOR FLOOR ELEVATIONS BETWEEN POINTS SHOWN, USE STRAIGHT LINE INTERPRETATION. SLOPE SLAB TO DRAIN.
- FOR PRECAST FRAMING DETAILS AND NOTES, REFER TO SHEETS SF321, SF531, AND SF532.
- FOR TYPICAL PRE-TOPPED DOUBLE TEE PROFILE, REFER TO DETAIL SF531.
- PROVIDE CAST-IN-PLACE CONCRETE TOPPING AT STAIRS AND PERIMETER TO PROVIDE NECESSARY SLOPES AND CONTINUOUS CHORD STEEL REINFORCEMENT.
- FOR SEALANT AND EXPANSION JOINT DETAILS, REFER TO SHEET SF541.
- ALL CONTROL JOINTS IN CONCRETE TOPPING SHALL BE HAND-TOoled. SAW CUT JOINTS ARE NOT ALLOWED. REFER TO DETAILS 1 & 2SF541.
- ROUT & SEAL ALL CRACKS THAT APPEAR IN THE CIP TOPPING, REFER TO DETAIL 8 & 10SF541.
- INDICATES DECK COATING. REFER TO DETAILS 13-17SS-41 FOR ADDITIONAL INFORMATION.

- PROVIDE CONCRETE SEALER ON ALL SLAB SURFACES EXPOSED TO THE SKY AS INDICATED IN GENERAL NOTE 7.1.
- WORK SHALL INCLUDE ALL NECESSARY ACCOMMODATIONS FOR HOT AND COLD WEATHER CONCRETE INSTALLATIONS INCLUDING, BUT NOT LIMITED TO, NIGHT PLACEMENT, EVAPORATION REDUCING, HEATING, BLANKETS, ADMIXTURES, ETC. REFER TO SPEC SECTION 03300.
- FOR MASONRY DETAILS, REFER TO DETAILS 7, 8, 9, AND 10SF551.
- FOR FALL PROTECTION SYSTEM ANCHORAGE, REFER TO DETAIL 11SF551 AND ARCHITECTURAL DRAWINGS.
- REFER TO PLUMBING DRAWINGS FOR DRAIN AND PIPE SIZES. NO PIPING SHALL BE INSTALLED WITH LESS THAN 8'-4" HEADROOM CLEARANCE UNLESS IT IS IMMEDIATELY ADJACENT TO A WALL OR COLUMN LINE WHERE IT CANNOT BE HIT BY A VEHICLE OR PEDESTRIAN.
- ALL VERTICAL RISERS FOR PLUMBING, ELECTRICAL, AND MECHANICAL SYSTEMS SHALL BE PROTECTED BY STEEL PIPE GUARDS, REFER TO DETAILS 5 & 6SF551.
- ALL PIPING FLOOR PENETRATIONS SHALL HAVE PVC COLLARS TO ELIMINATE FLOODING FROM FLOOR TO FLOOR, REFER TO DETAIL 4SF551.
- FD REPRESENTS A FLOOR DRAIN CAST IN CONCRETE SLAB. FOR ADDITIONAL INFORMATION, REFER TO DETAIL 8/5501 AND PLUMBING DRAWINGS.
- SP REPRESENTS A STAND PIPE LOCATION. FOR ADDITIONAL INFORMATION, REFER TO FIRE PROTECTION DRAWINGS.
- FOR LIGHT PALE LOCATIONS, REFER TO LIGHTING DRAWINGS.
- INDICATES CAST-IN-PLACE CONCRETE TOPPING SLAB PROVIDE ROUGH BROOM OR RAKED FINISH AT BEAM TO SLAB CONSTRUCTION JOINT.

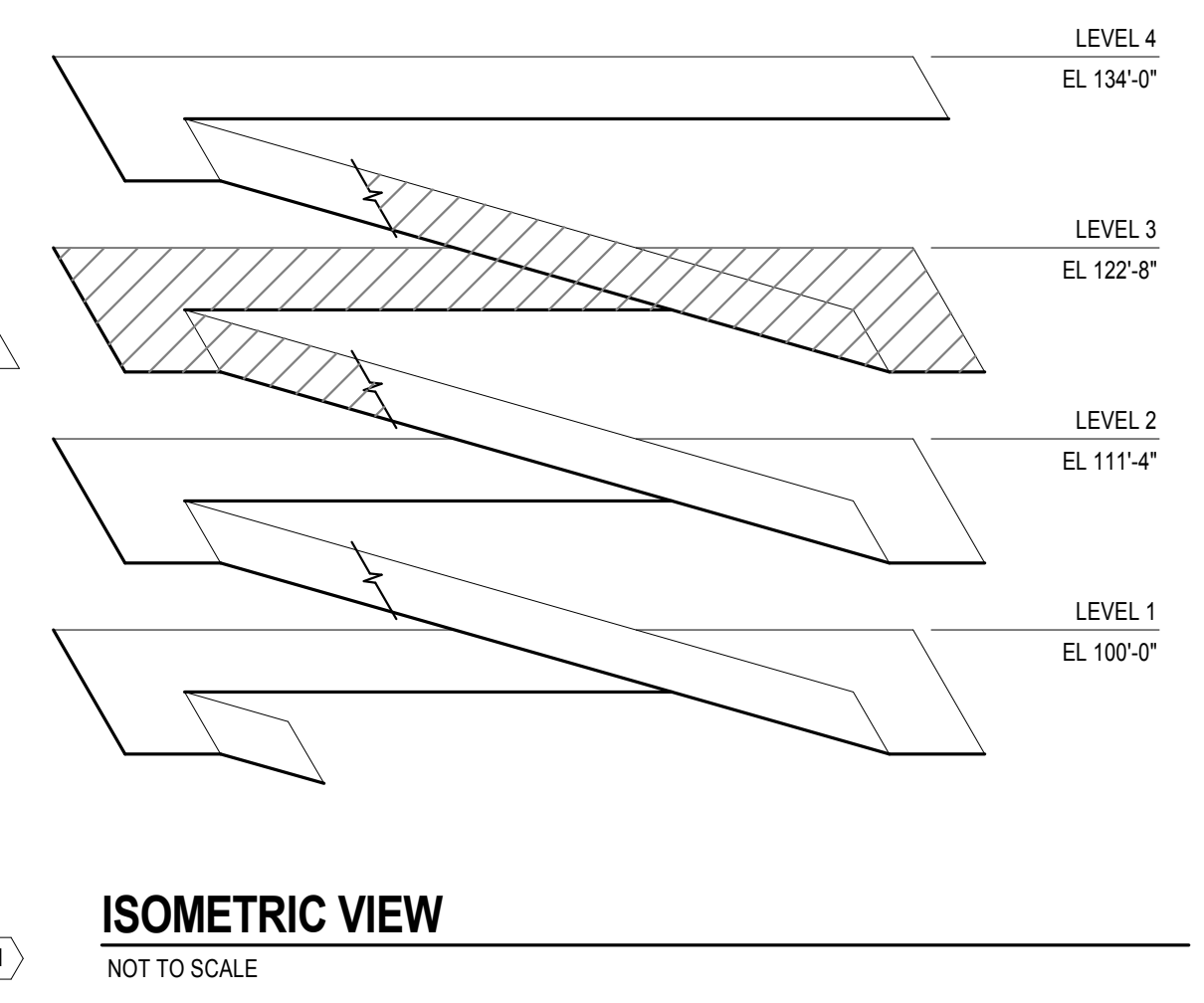

1	Revision 1: Solicitation Addendum 3	8/21/2016
Revisions:		Date



U.S. Department of Veterans Affairs

WILLIAM JENNINGS BRYAN DORN VAMC, COLUMBIA, SC
6439 GARNERS FERRY RD, COLUMBIA, SC 29209

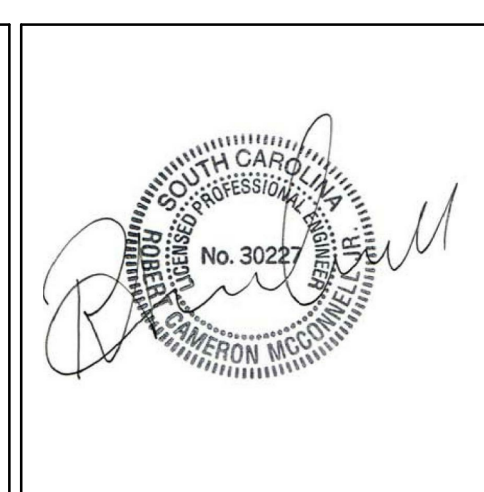

ARCHITECT/ENGINEERS:

PROJECT LEAD
Architect, Civil Engineer

GUIDON DESIGN

905 N. CAPITOL AVE. SUITE 100 INDIANAPOLIS, IN 46204
317.800.6388
WWW.GUIDONDESIGN.COM

SUSTAINABLE ARCHITECTURE + ENGINEERING

Structural Engineer, Functional Design
CARL WALKER INC.

14045 Ballantyne Corporate Place, Suite 380
Charlotte, NC 28277

Tele: 704.716.8000

MEP Engineer
APOGEE CONSULTING GROUP

1151 Kildaire Farm Road
Cary, NC 27511

Tele: 919.858.7420

CONSTRUCTION DOCUMENTS						
Drawing Title LEVEL 3 PLAN - STRUCTURAL	Project Title CONSTRUCT PARKING GARAGE			A/E Project Number 15.1003	OFFICE OF FACILITIES MANAGEMENT	
				Building Number 108		
Approved for Design Concept: FACILITY MANAGEMENT DIVISION MANAGER	Location COLUMBIA, SC VAMC			Drawing Number	VA Project Number 544-306	
	Date 04 DEC 2015		Checked By: FGE	Drawn By: ELM	SF103	 U.S. Department of Veterans Affairs



LEVEL 4
EL 134'-0"

LEVEL 3
EL 122'-8"

LEVEL 2
EL 111'-4"

LEVEL 1
EL 100'-0"

ISOMETRIC VIEW





NOT TO SCALE

ISOMETRIC VIEW
NOT TO SCALE

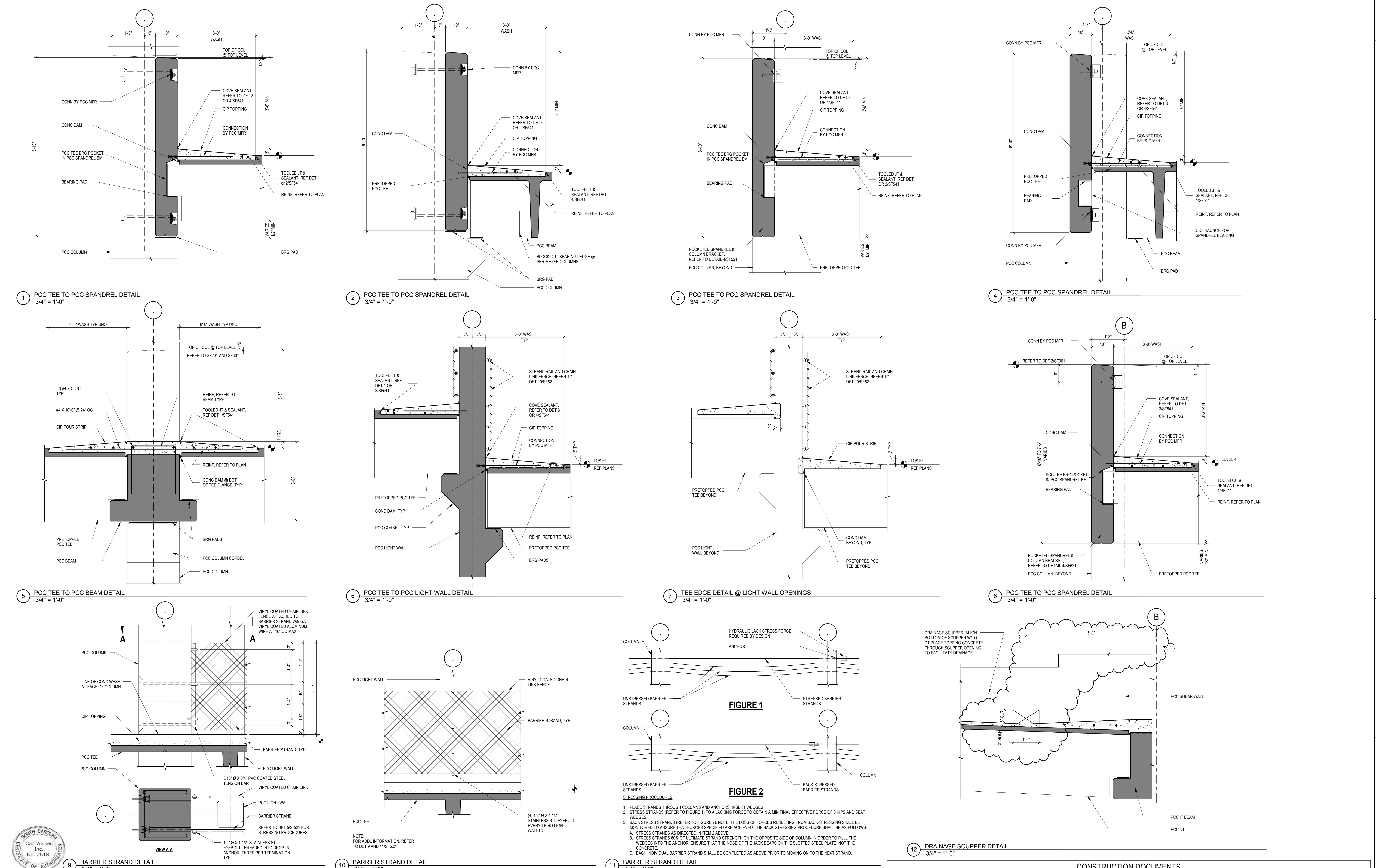
 U.S. Department
of Veterans Affairs

one eighth inch = one foot
one quarter inch = one foot
one half inch = one foot
three quarters inch = one foot
one inch = one foot
one and one half inches = one foot
two inches = one foot
three inches = one foot
four inches = one foot
five inches = one foot
six inches = one foot
seven inches = one foot
eight inches = one foot
nine inches = one foot
ten inches = one foot
eleven inches = one foot
twelve inches = one foot
thirteen inches = one foot
fourteen inches = one foot
fifteen inches = one foot
sixteen inches = one foot
seventeen inches = one foot
eighteen inches = one foot
nineteen inches = one foot
twenty inches = one foot
twenty one inches = one foot
twenty two inches = one foot
twenty three inches = one foot
twenty four inches = one foot
twenty five inches = one foot
twenty six inches = one foot
twenty seven inches = one foot
twenty eight inches = one foot
twenty nine inches = one foot
thirty inches = one foot
thirty one inches = one foot
thirty two inches = one foot
thirty three inches = one foot
thirty four inches = one foot
thirty five inches = one foot
thirty six inches = one foot
thirty seven inches = one foot
thirty eight inches = one foot
thirty nine inches = one foot
forty inches = one foot
forty one inches = one foot
forty two inches = one foot
forty three inches = one foot
forty four inches = one foot
forty five inches = one foot
forty six inches = one foot
forty seven inches = one foot
forty eight inches = one foot
forty nine inches = one foot
fifty inches = one foot
fifty one inches = one foot
fifty two inches = one foot
fifty three inches = one foot
fifty four inches = one foot
fifty five inches = one foot
fifty six inches = one foot
fifty seven inches = one foot
fifty eight inches = one foot
fifty nine inches = one foot
sixty inches = one foot
sixty one inches = one foot
sixty two inches = one foot
sixty three inches = one foot
sixty four inches = one foot
sixty five inches = one foot
sixty six inches = one foot
sixty seven inches = one foot
sixty eight inches = one foot
sixty nine inches = one foot
seventy inches = one foot
seventy one inches = one foot
seventy two inches = one foot
seventy three inches = one foot
seventy four inches = one foot
seventy five inches = one foot
seventy six inches = one foot
seventy seven inches = one foot
seventy eight inches = one foot
seventy nine inches = one foot
eighty inches = one foot
eighty one inches = one foot
eighty two inches = one foot
eighty three inches = one foot
eighty four inches = one foot
eighty five inches = one foot
eighty six inches = one foot
eighty seven inches = one foot
eighty eight inches = one foot
eighty nine inches = one foot
ninety inches = one foot
ninety one inches = one foot
ninety two inches = one foot
ninety three inches = one foot
ninety four inches = one foot
ninety five inches = one foot
ninety six inches = one foot
ninety seven inches = one foot
ninety eight inches = one foot
ninety nine inches = one foot
one hundred inches = one foot



 U.S. Department of Veterans Affairs WILLIAM JENNINGS BRYAN DORN VAMC, COLUMBIA, SC 6439 GARNERS FERRY RD, COLUMBIA, SC 29209				ARCHITECT/ENGINEERS: PROJECT LEAD Architect, Civil Engineer GUIDON DESIGN 905 N. CAPITOL AVE. SUITE 100 INDIANAPOLIS, IN 46204 317.800.6388 WWW.GUIDONDESIGN.COM SUSTAINABLE ARCHITECTURE + ENGINEERING	Structural Engineer, Functional Design CARL WALKER INC. 14045 Ballantyne Corporate Place, Suite 380 Charlotte, NC 28277 Tele: 704.716.8000	MEP Engineer APOGEE CONSULTING GROUP 1151 Kildaire Farm Road Cary, NC 27511 Tele: 919.858.7420	Drawing Title PCC FRAMING DETAILS - STRUCTURAL Approved for Design Concept: FACILITY MANAGEMENT DIVISION MANAGER	Project Title CONSTRUCT PARKING GARAGE Location COLUMBIA, SC VAMC Date 04 DEC 2015	A/E Project Number 15.1003 Building Number 108 Drawing Number SF521 Checked By: FGE Drawn By: ELM	OFFICE OF FACILITIES MANAGEMENT VA Project Number 544-306  U.S. Department of Veterans Affairs
---	--	--	---	--	--	---	--	--	---	--

one eighth inch = one foot
one quarter inch = one foot
three eighths inch = one foot
one half inch = one foot
three quarters inch = one foot
one inch = one foot
one and one half inches = one foot
two inches = one foot
three inches = one foot
four inches = one foot
five inches = one foot
six inches = one foot
seven inches = one foot
eight inches = one foot
nine inches = one foot
ten inches = one foot
eleven inches = one foot
twelve inches = one foot
thirteen inches = one foot
fourteen inches = one foot
fifteen inches = one foot
sixteen inches = one foot
seventeen inches = one foot
eighteen inches = one foot
nineteen inches = one foot
twenty inches = one foot
twenty one inches = one foot
twenty two inches = one foot
twenty three inches = one foot
twenty four inches = one foot
twenty five inches = one foot
twenty six inches = one foot
twenty seven inches = one foot
twenty eight inches = one foot
twenty nine inches = one foot
thirty inches = one foot
thirty one inches = one foot
thirty two inches = one foot
thirty three inches = one foot
thirty four inches = one foot
thirty five inches = one foot
thirty six inches = one foot
thirty seven inches = one foot
thirty eight inches = one foot
thirty nine inches = one foot
forty inches = one foot
forty one inches = one foot
forty two inches = one foot
forty three inches = one foot
forty four inches = one foot
forty five inches = one foot
forty six inches = one foot
forty seven inches = one foot
forty eight inches = one foot
forty nine inches = one foot
fifty inches = one foot
fifty one inches = one foot
fifty two inches = one foot
fifty three inches = one foot
fifty four inches = one foot
fifty five inches = one foot
fifty six inches = one foot
fifty seven inches = one foot
fifty eight inches = one foot
fifty nine inches = one foot
sixty inches = one foot
sixty one inches = one foot
sixty two inches = one foot
sixty three inches = one foot
sixty four inches = one foot
sixty five inches = one foot
sixty six inches = one foot
sixty seven inches = one foot
sixty eight inches = one foot
sixty nine inches = one foot
seventy inches = one foot
seventy one inches = one foot
seventy two inches = one foot
seventy three inches = one foot
seventy four inches = one foot
seventy five inches = one foot
seventy six inches = one foot
seventy seven inches = one foot
seventy eight inches = one foot
seventy nine inches = one foot
eighty inches = one foot
eighty one inches = one foot
eighty two inches = one foot
eighty three inches = one foot
eighty four inches = one foot
eighty five inches = one foot
eighty six inches = one foot
eighty seven inches = one foot
eighty eight inches = one foot
eighty nine inches = one foot
ninety inches = one foot
ninety one inches = one foot
ninety two inches = one foot
ninety three inches = one foot
ninety four inches = one foot
ninety five inches = one foot
ninety six inches = one foot
ninety seven inches = one foot
ninety eight inches = one foot
ninety nine inches = one foot
one hundred inches = one foot

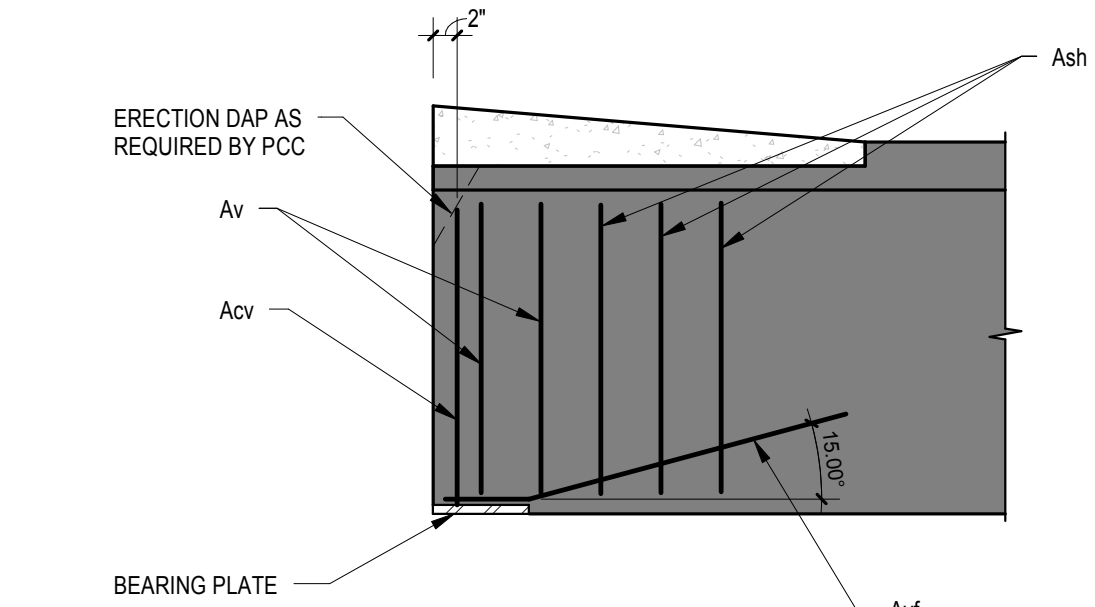

1 PCC UNDAPPED TEE DETAIL
3/4" = 1'-0"

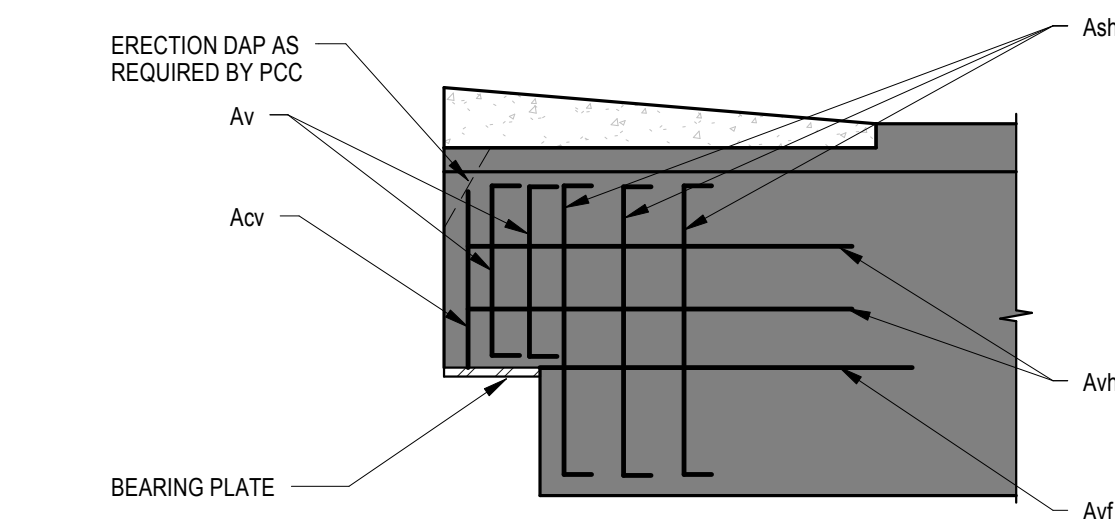

2 PCC DAPPED TEE DETAIL
3/4" = 1'-0"

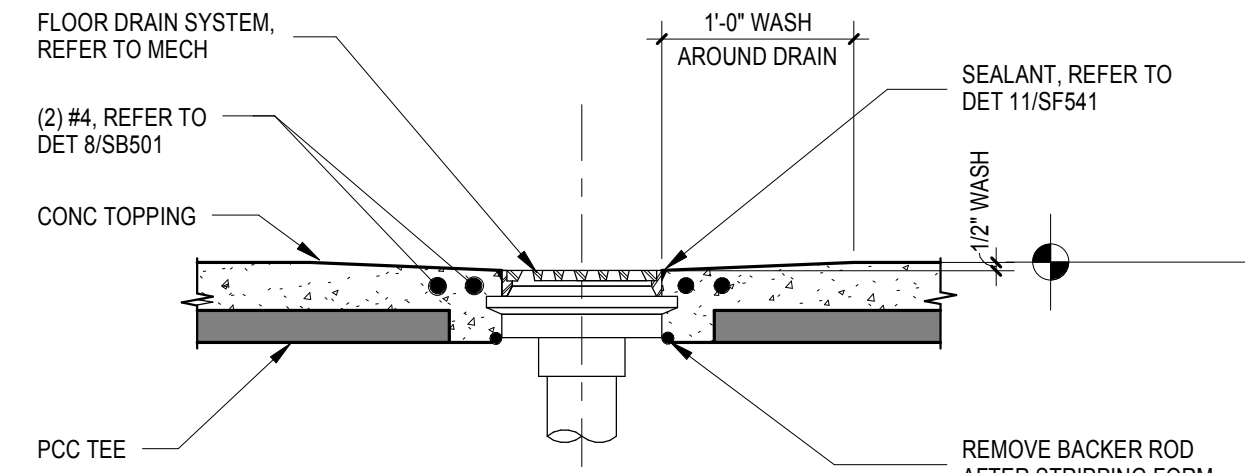

3 FLOOR DRAIN DETAIL
1" = 1'-0"

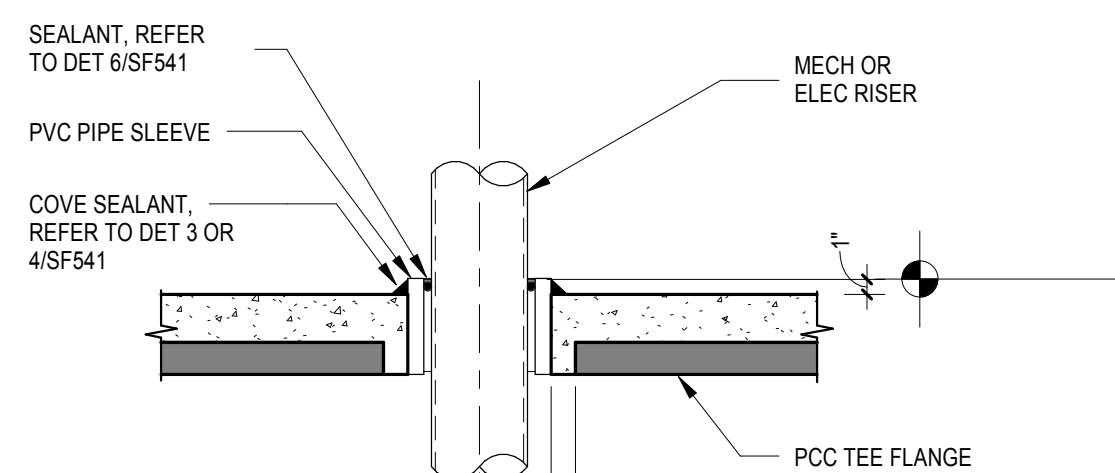

4 SLAB SLEEVE DETAIL
1" = 1'-0"

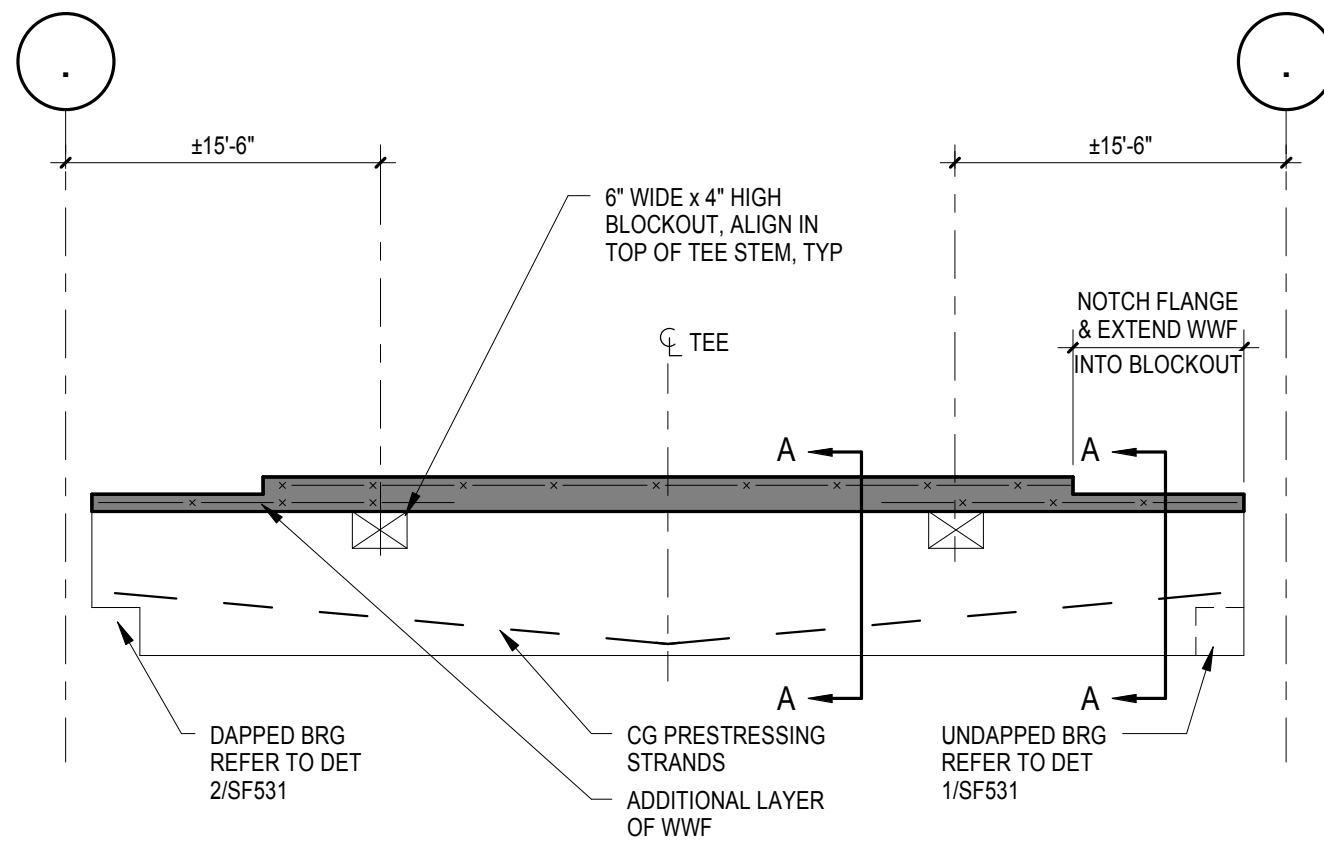

5 PCC DOUBLE TEE (PRE-TOPPED) PROFILE
12" = 1'-0"

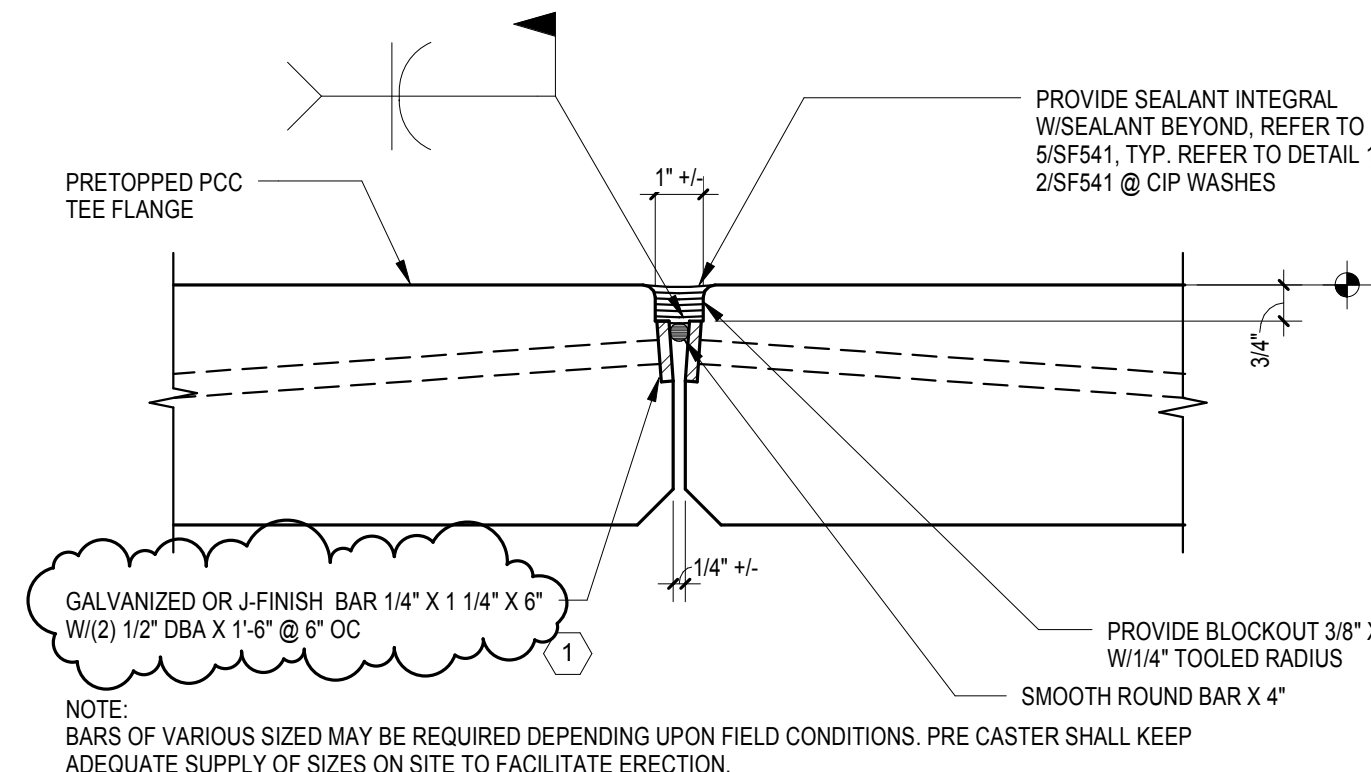

6 PCC TEE JOINT DETAIL
3" = 1'-0"

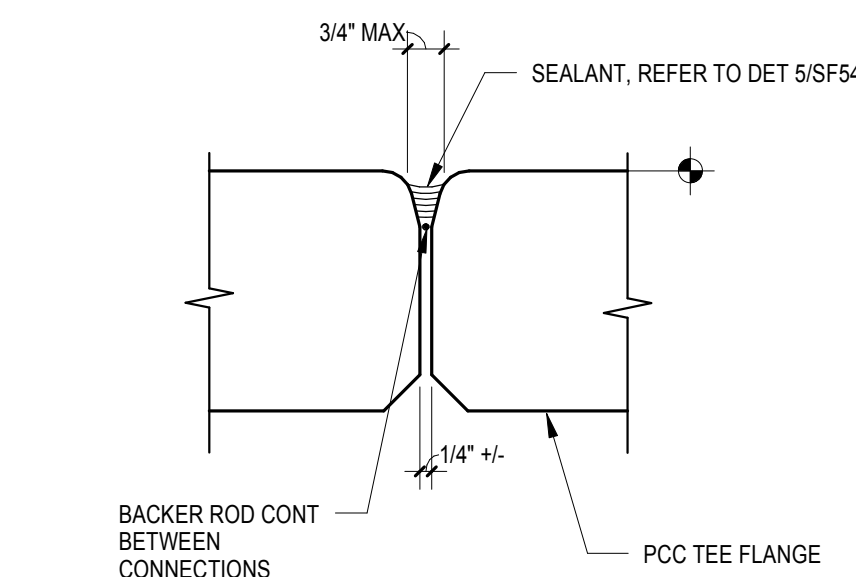

7 PCC TEE JOINT DETAIL
3" = 1'-0"

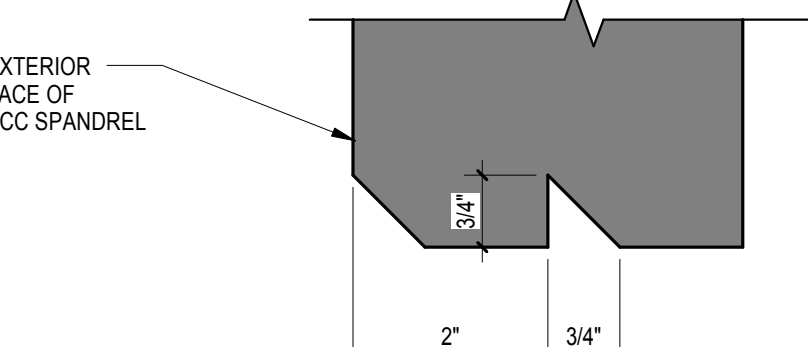

8 DRIP DETAIL
6" = 1'-0"

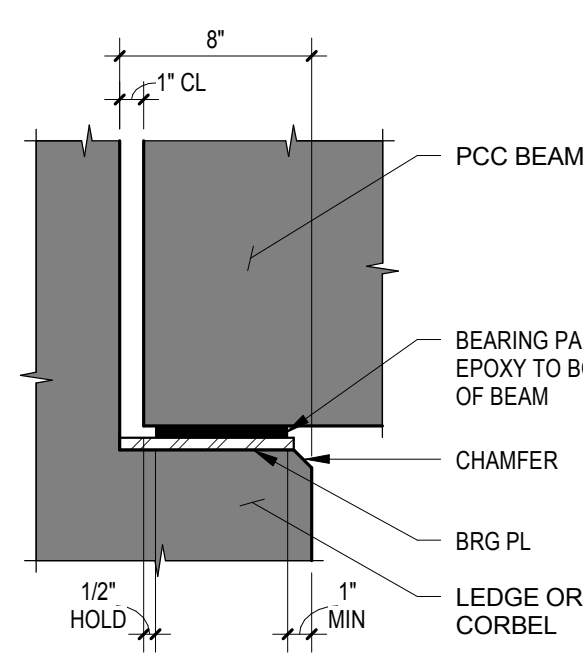

9 BEAM BEARING DETAIL
1 1/2" = 1'-0"

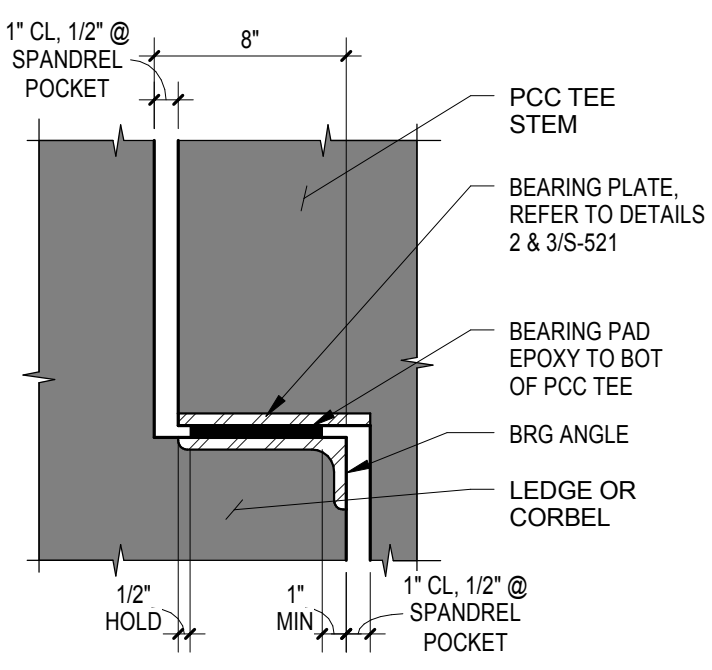

10 TEE BEARING DETAIL
1 1/2" = 1'-0"

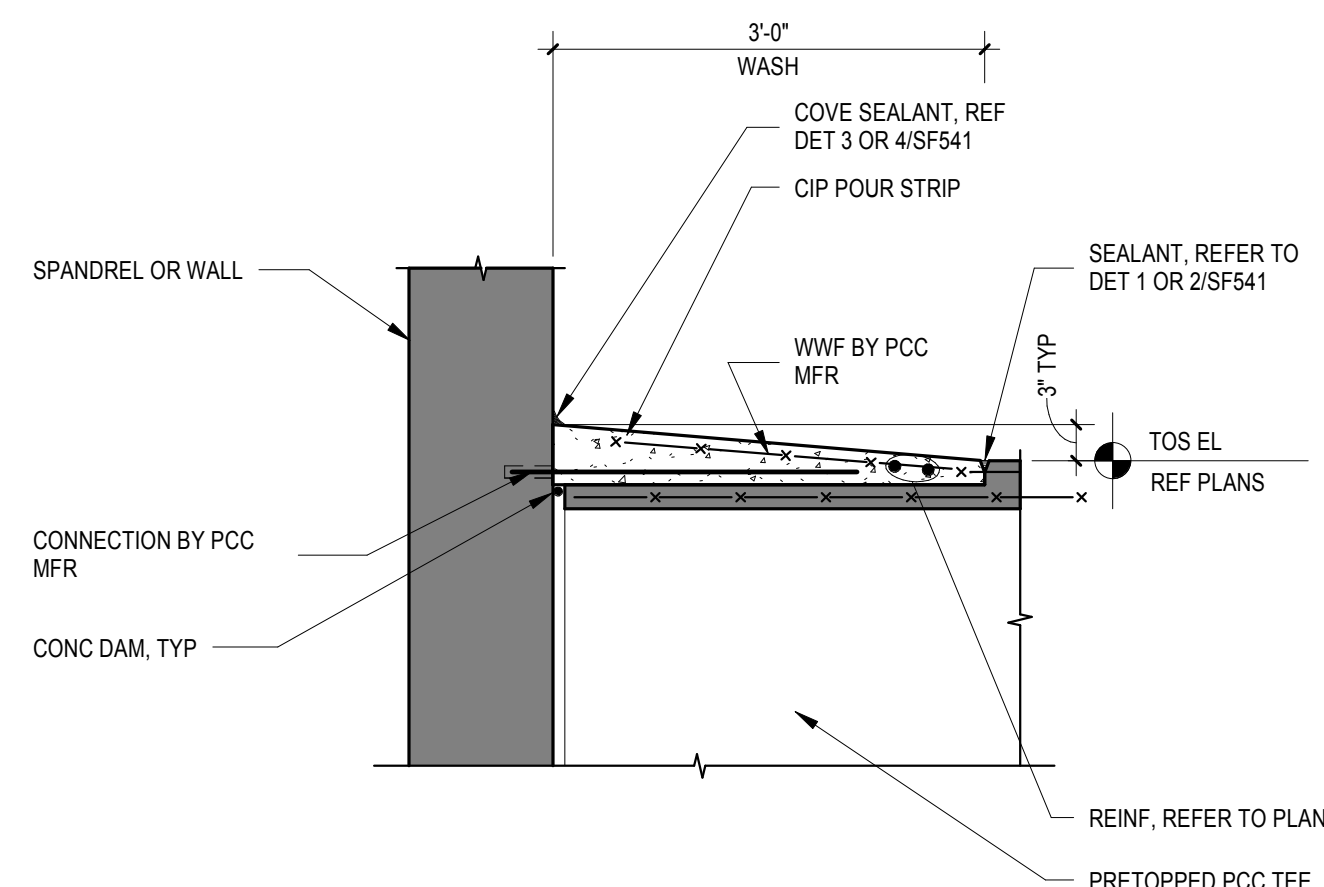

11 PRE-TOPPED DETAIL
3/4" = 1'-0"



1	Revision 1: Solicitation Addendum 3	8/21/2016
Revisions:	Date	

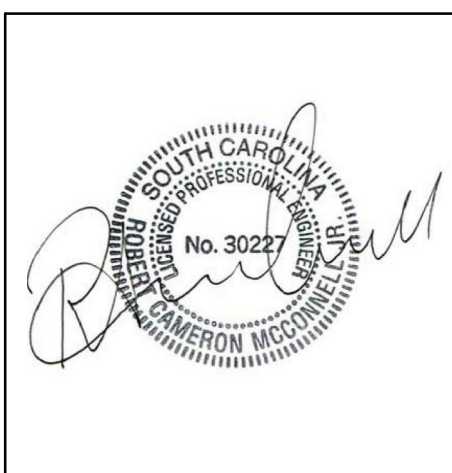

ARCHITECT/ENGINEERS:		
PROJECT LEAD Architect, Civil Engineer GUIDON DESIGN 905 N. CAPITOL AVE. SUITE 100 INDIANAPOLIS, IN. 46204 317.800.6388 WWW.GUIDONDESIGN.COM SUSTAINABLE ARCHITECTURE • ENGINEERING	Structural Engineer, Functional Design CARL WALKER INC. 14045 Ballantyne Corporate Place, Suite 380 Charlotte, NC 28277 Tele: 704.716.8000	MEP Engineer APOGEE CONSULTING GROUP 1151 Kildaire Farm Road Suite 120 Cary, NC 27511 Tele: 919.858.7420

CONSTRUCTION DOCUMENTS				
Drawing Title PCC BEAM DETAILS - STRUCTURAL	Project Title CONSTRUCT PARKING GARAGE	A/E Project Number 15.1003	OFFICE OF FACILITIES MANAGEMENT	
Approved for Design Concept: FACILITY MANAGEMENT DIVISION MANAGER	Location COLUMBIA, SC VAMC	Building Number 108		
	Date 04 DEC 2015	Checked By: FGE	Drawn By: ELM	VA Project Number 544-306
				SF531
				VA U.S. Department of Veterans Affairs

three inches = one foot
one and one half inches = one foot
one inch = one foot
three quarters inch = one foot
one half inch = one foot
three eighths inch = one foot
one quarter inch = one foot
one eighth inch = one foot

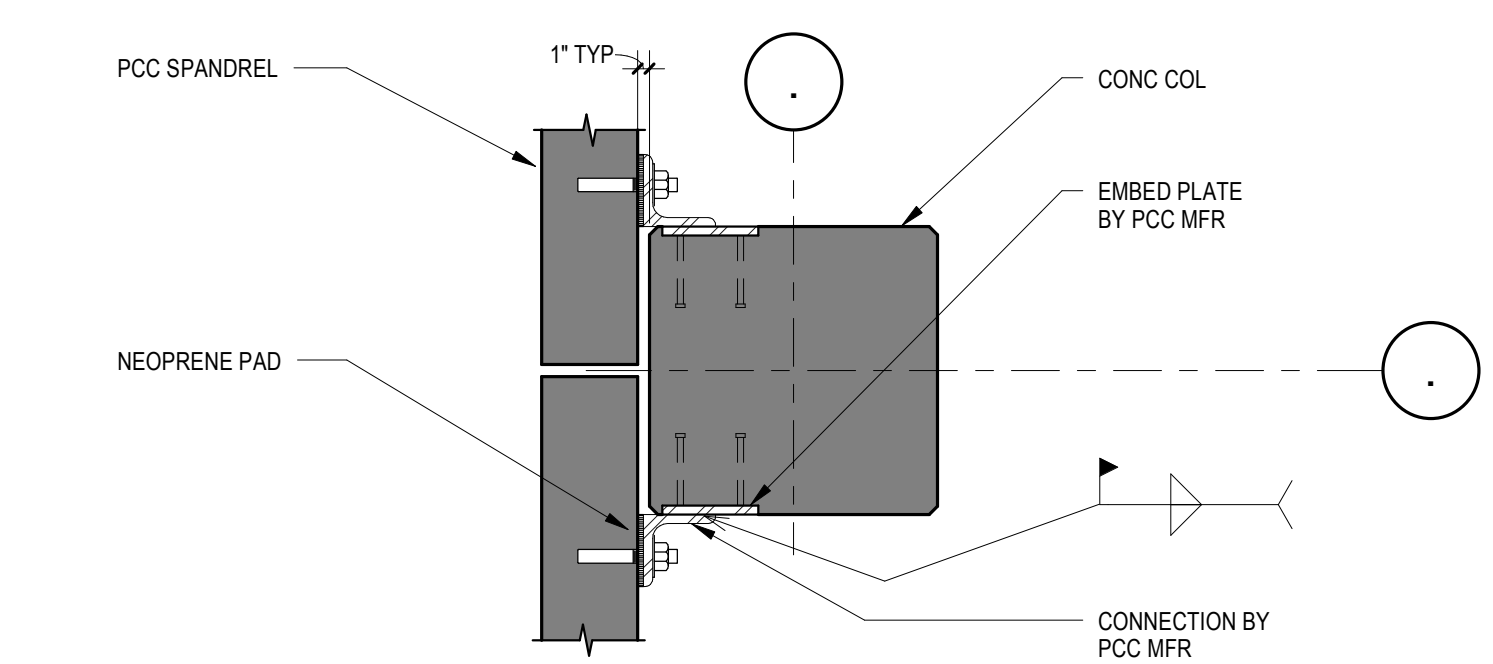

1 PCC CONNECTION DETAIL
3/4" = 1'-0"

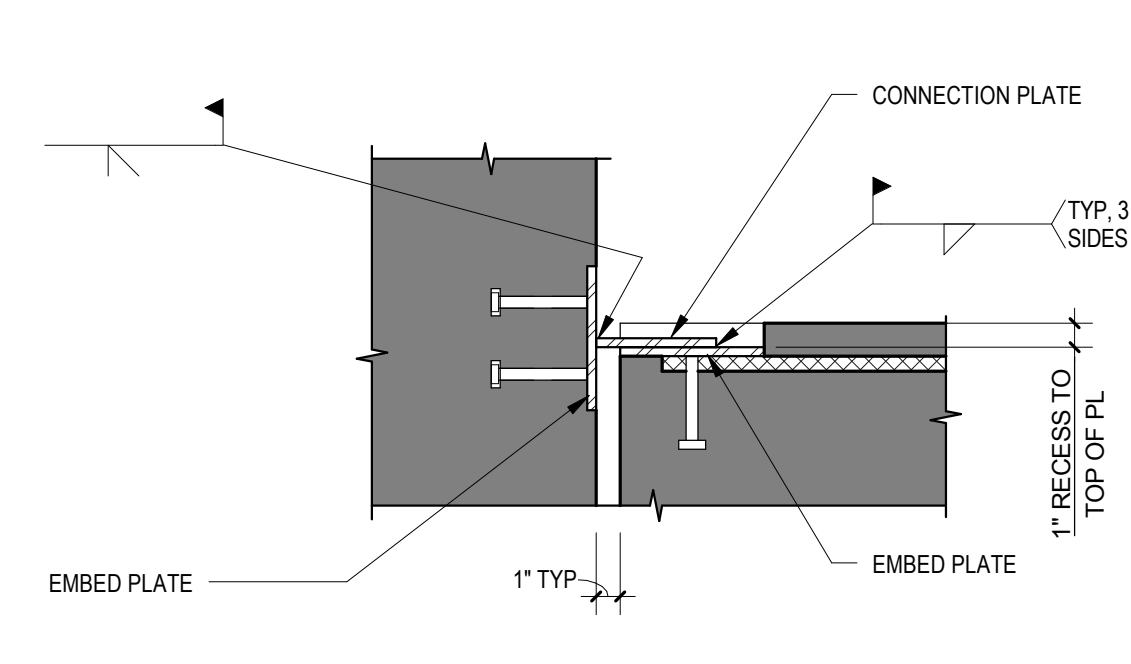

2 PCC CONNECTION DETAIL
1 1/2" = 1'-0"

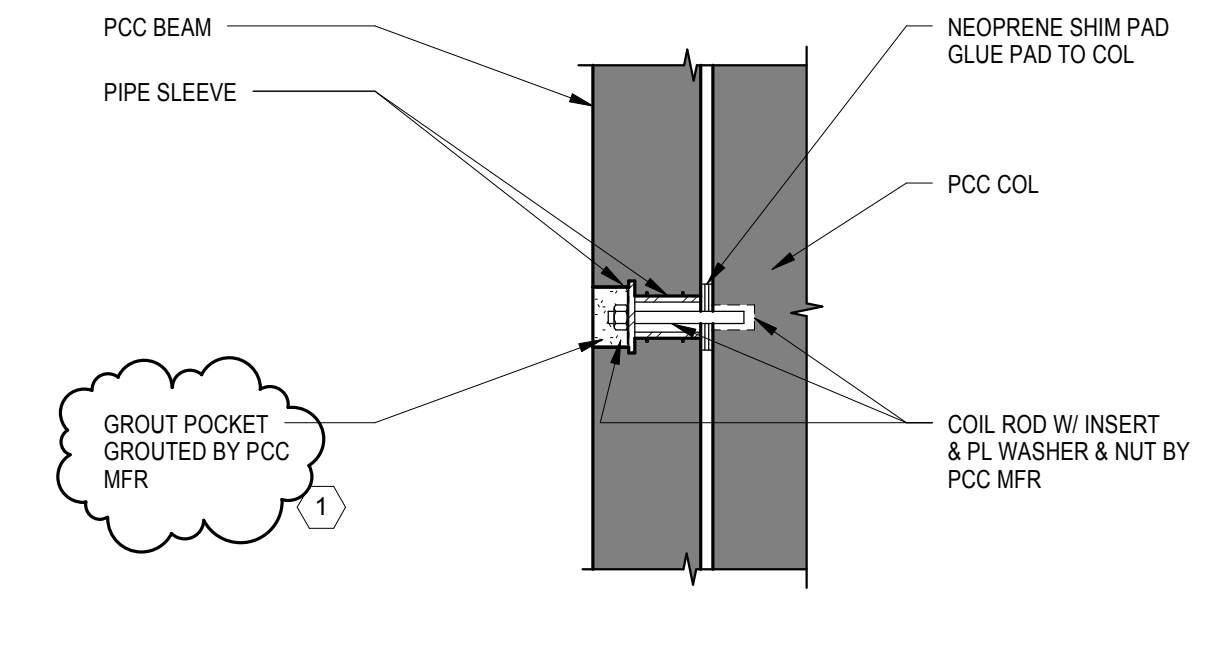

3 PCC CONNECTION DETAIL
3/4" = 1'-0"

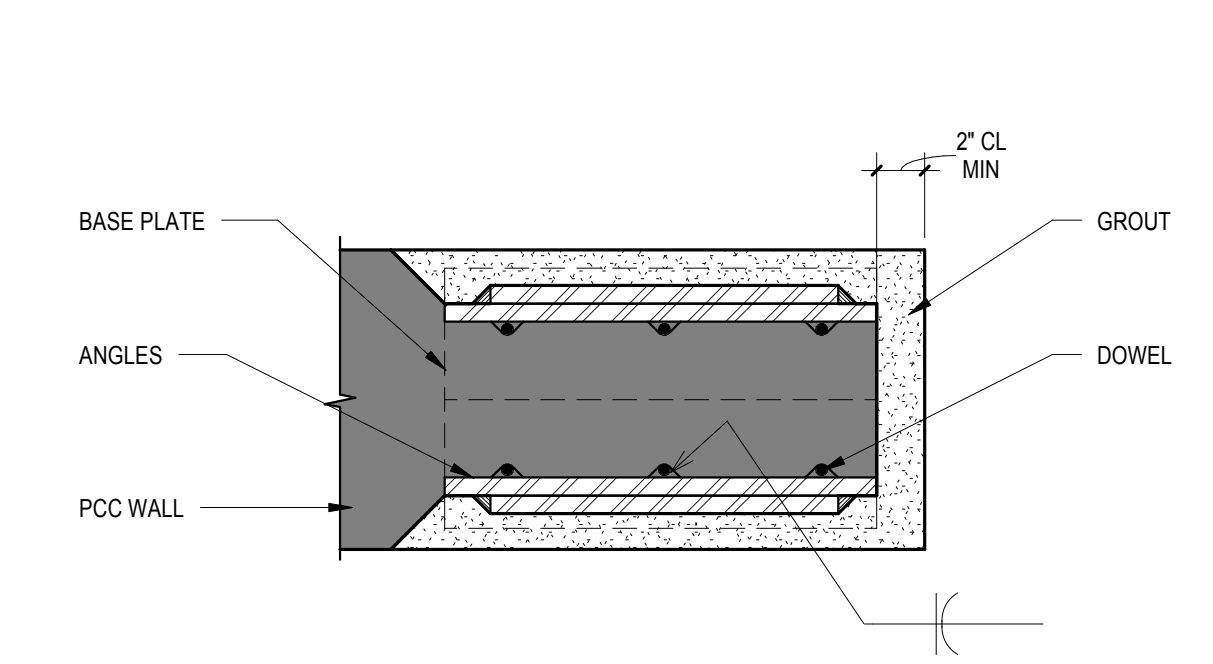

4 PCC LIGHT WALL BASE DETAIL
1 1/2" = 1'-0"

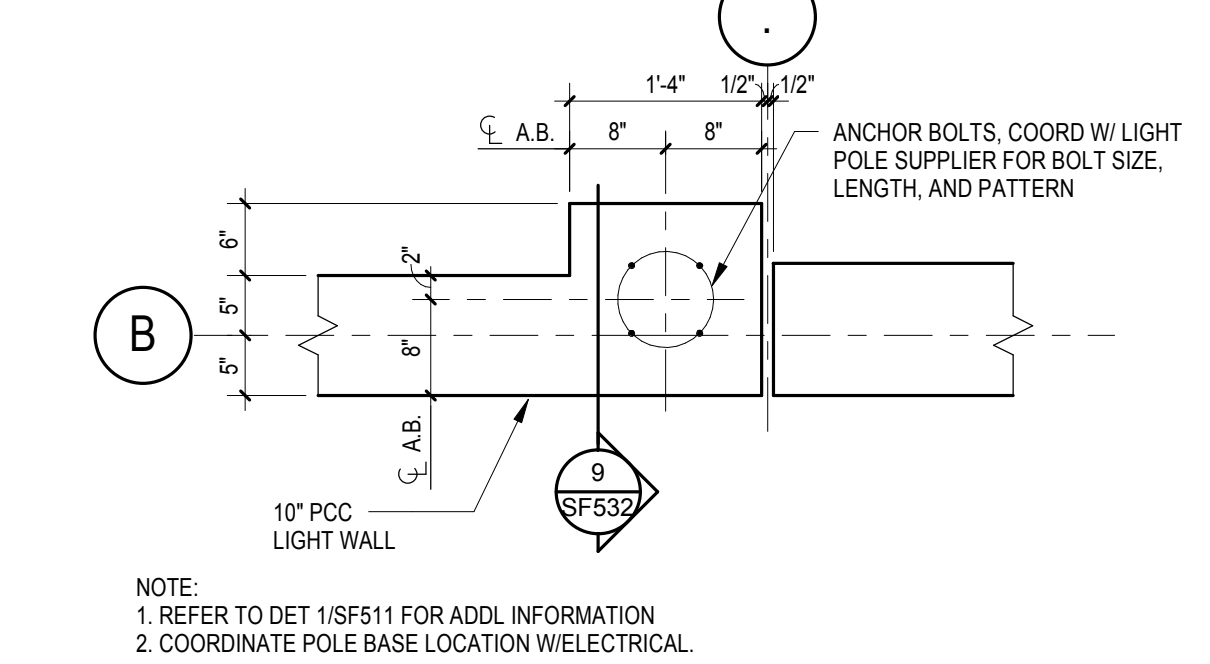

5 LIGHT WALL LIGHT POLE BASE DETAIL
3/4" = 1'-0"

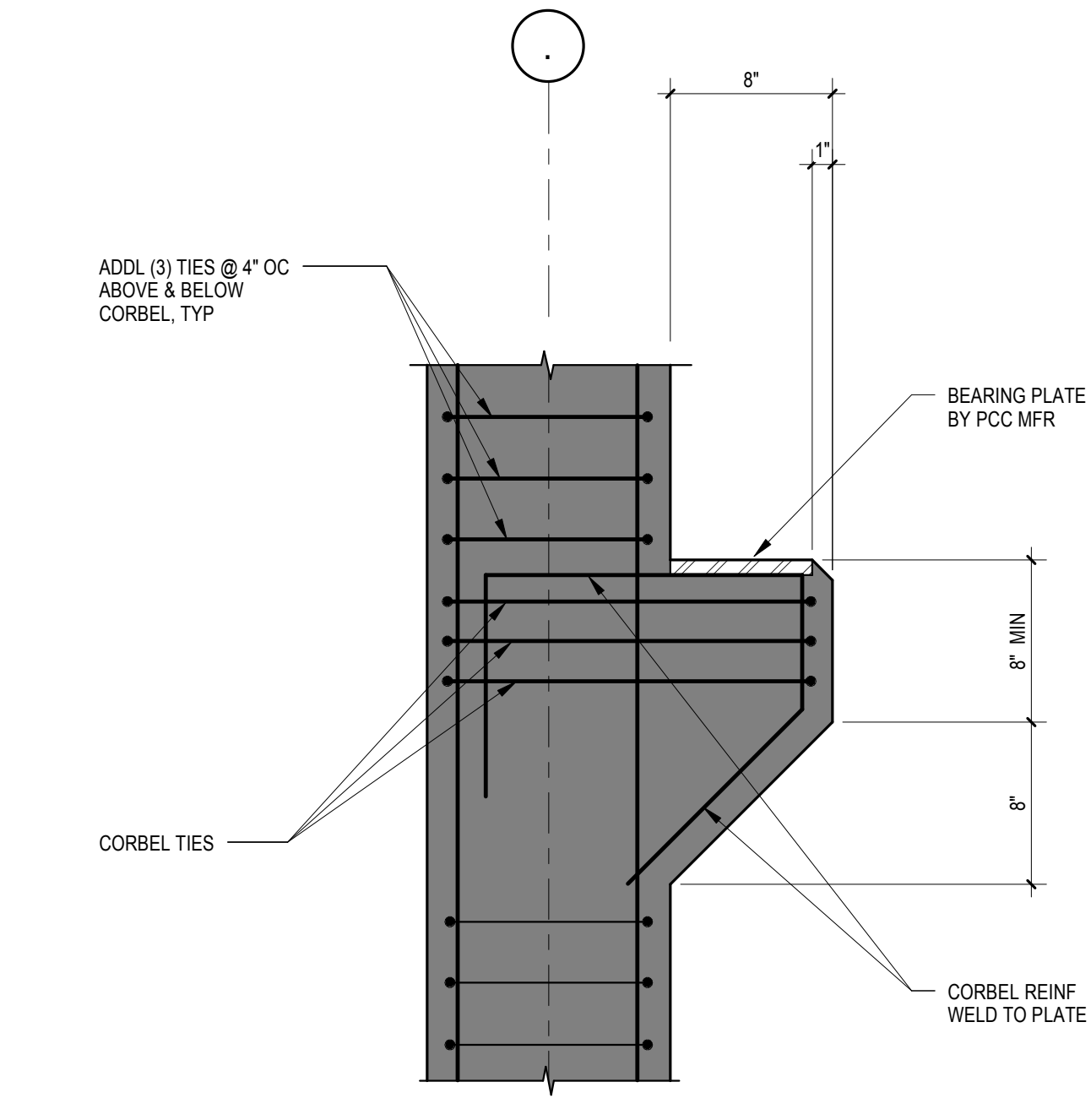

6 PCC LIGHT WALL DETAIL
1 1/2" = 1'-0"

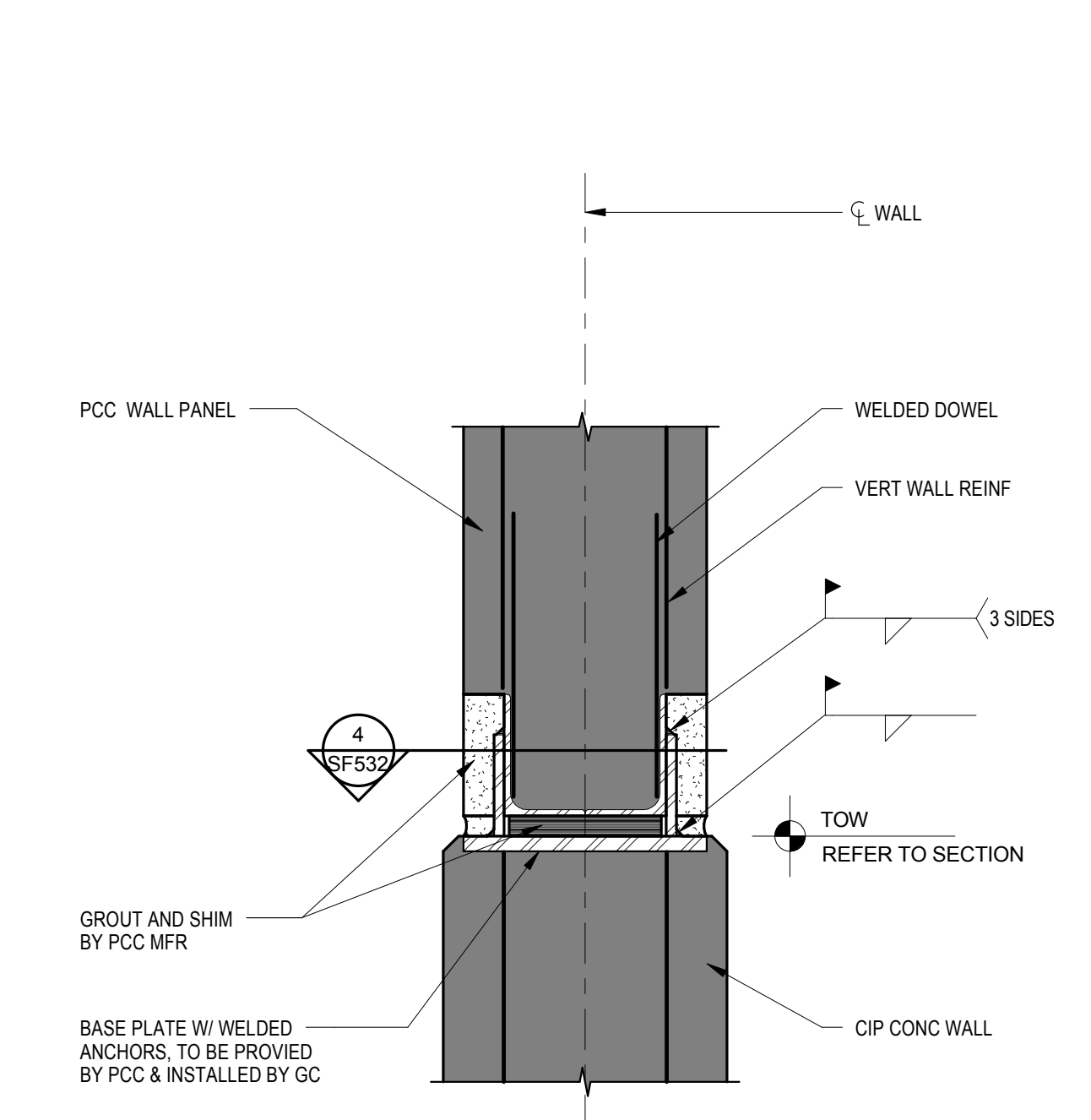

7 PCC CONNECTION DETAIL
1 1/2" = 1'-0"

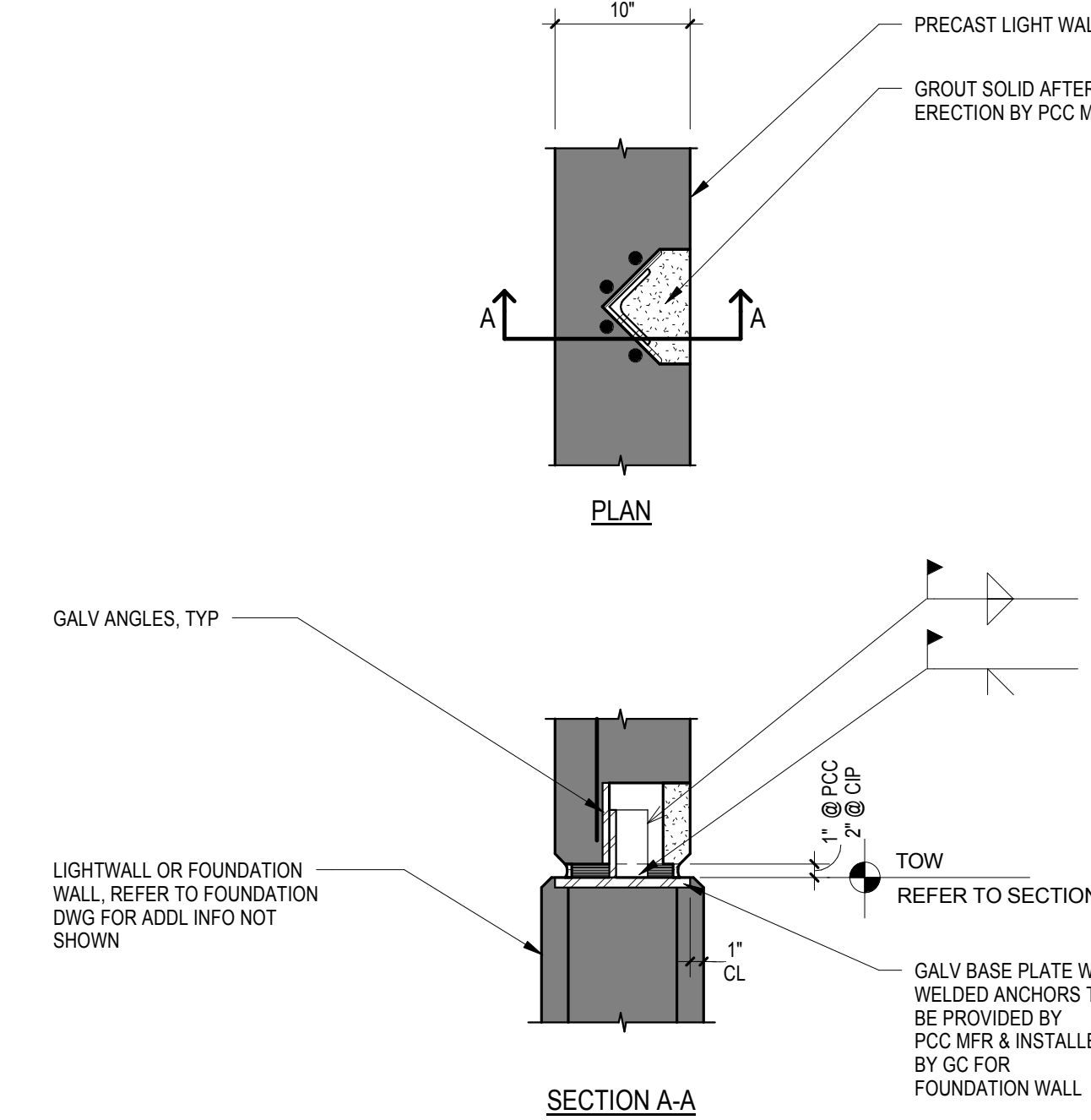

8 PCC CONNECTION DETAIL
1" = 1'-0"

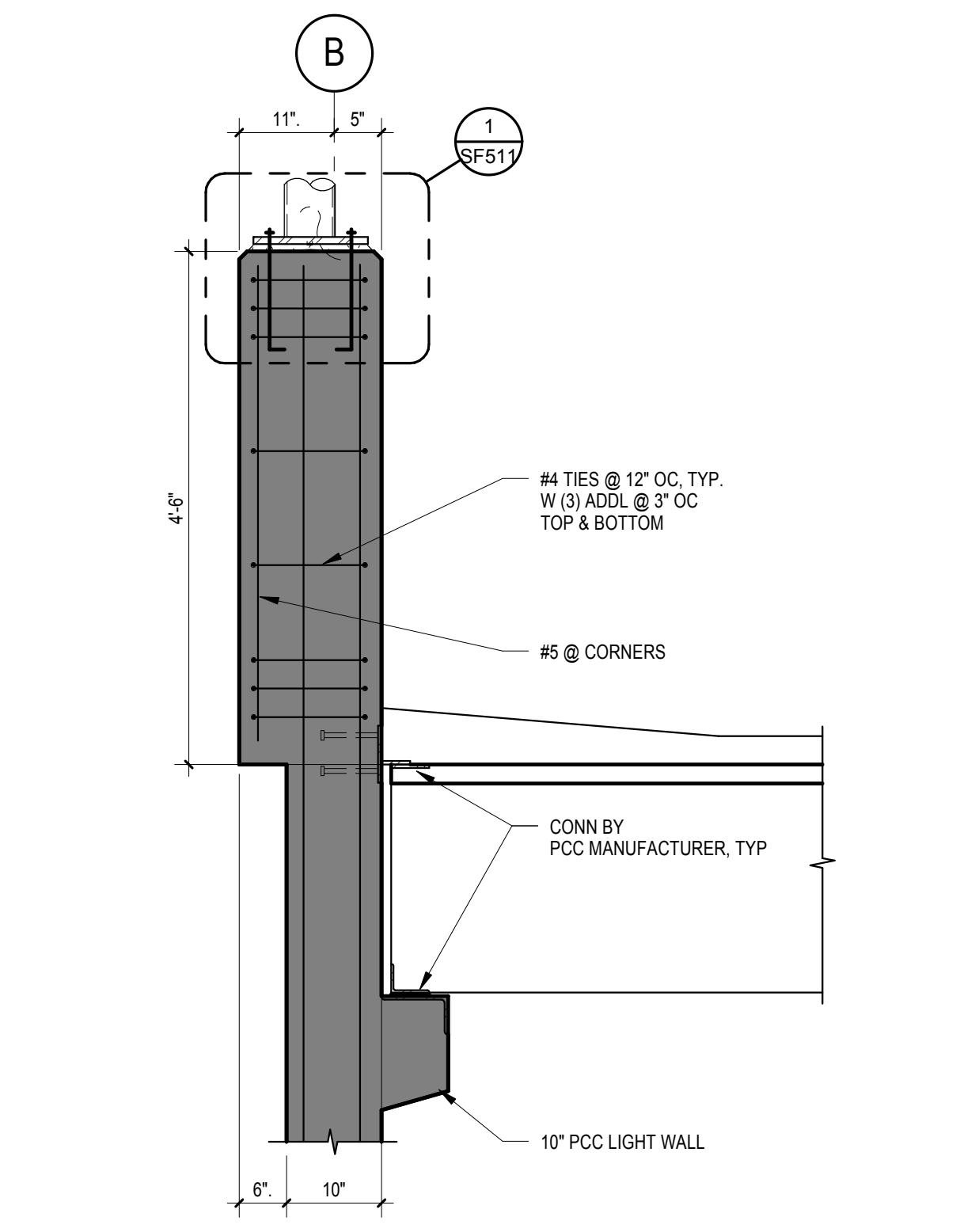

9 LIGHT POLE BASE DETAIL
3/4" = 1'-0"

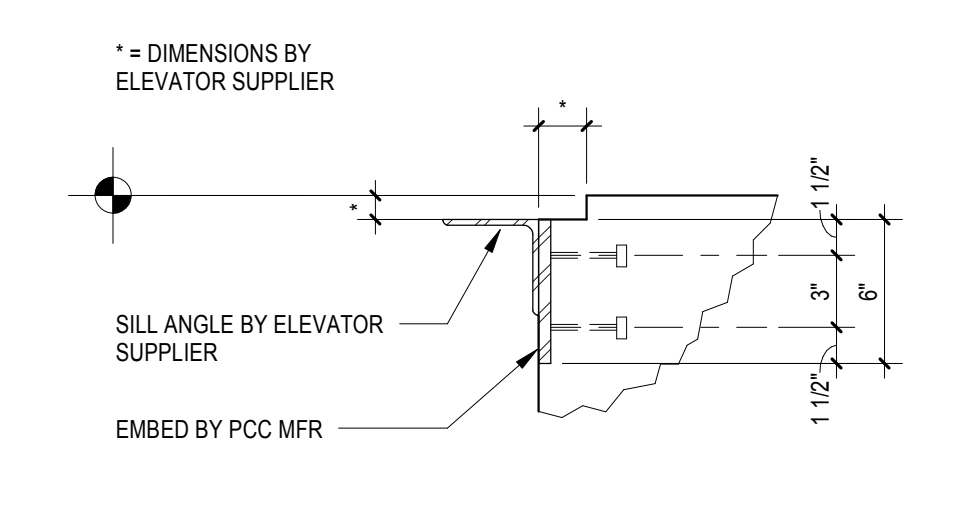

10 ELEVATOR SILL DETAIL
1 1/2" = 1'-0"



1	Revision 1: Solicitation Addendum 3	8/21/2016
2		
3		
4		
5		
6		
7		
8		
9		
10		

VA U.S. Department of Veterans Affairs

WILLIAM JENNINGS BRYAN DORN VAMC, COLUMBIA, SC
6439 GARNERS FERRY RD, COLUMBIA, SC 29209

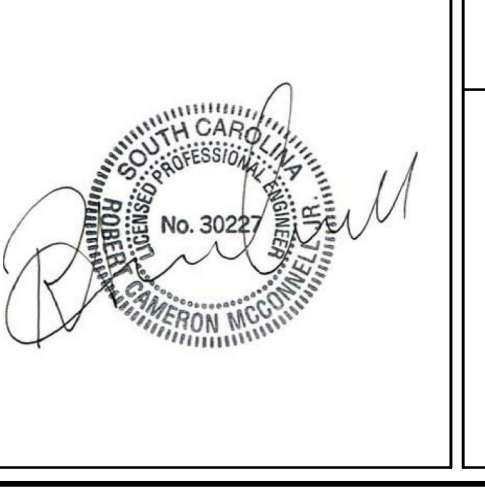

ARCHITECT/ENGINEERS:

PROJECT LEAD
Architect, Civil Engineer
GUIDON DESIGN

905 N. CAPITOL AVE. SUITE 100 INDIANAPOLIS, IN. 46204
317.800.6388 WWW.GUIDONDESIGN.COM
SUSTAINABLE ARCHITECTURE • ENGINEERING

Structural Engineer, Functional Design
CARL WALKER INC.
14045 Ballantyne Corporate Place, Suite 380 Charlotte, NC 28277
Tele: 704.716.8000

MEP Engineer
APOGEE CONSULTING GROUP
1151 Kildaire Farm Road Suite 120 Cary, NC 27511
Tele: 919.858.7420

CONSTRUCTION DOCUMENTS					
Drawing Title PCC WALL & CONNECTION DETAILS - STRUCTURAL	Project Title CONSTRUCT PARKING GARAGE		A/E Project Number 15.1003	OFFICE OF FACILITIES MANAGEMENT	
			Building Number 108		
Approved for Design Concept: FACILITY MANAGEMENT DIVISION MANAGER	Location COLUMBIA, SC VAMC		Drawing Number	VA Project Number 544-306	
	Date 04 DEC 2015	Checked By: FGE	Drawn By: ELM	VA  U.S. Department of Veterans Affairs	
	SF532				

three inches = one foot
one and one half inches = one foot
one inch = one foot
three quarters inch = one foot
one half inch = one foot
three eighths inch = one foot
one quarter inch = one foot
one eighth inch = one foot
U.G.D. REVIT LOCALS 15.1003 A Columbia, SC
U.G.D. REVIT LOCALS 15.1003 A Columbia, SC
U.G.D. REVIT LOCALS 15.1003 A Columbia, SC

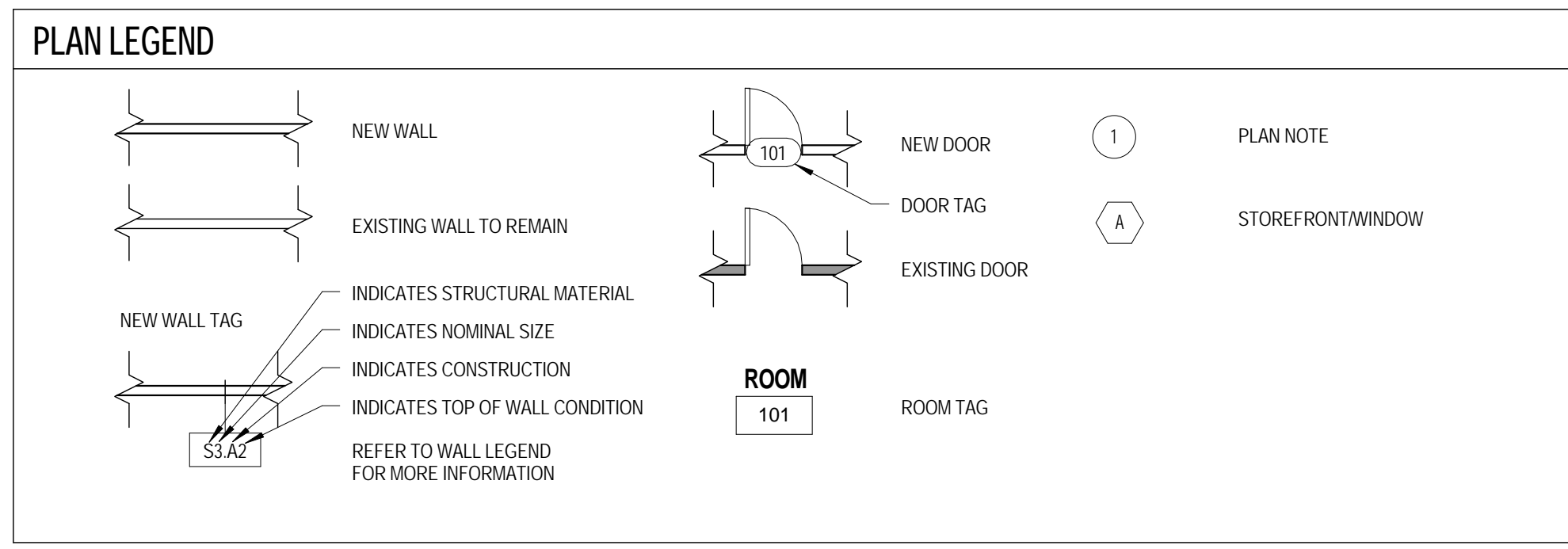
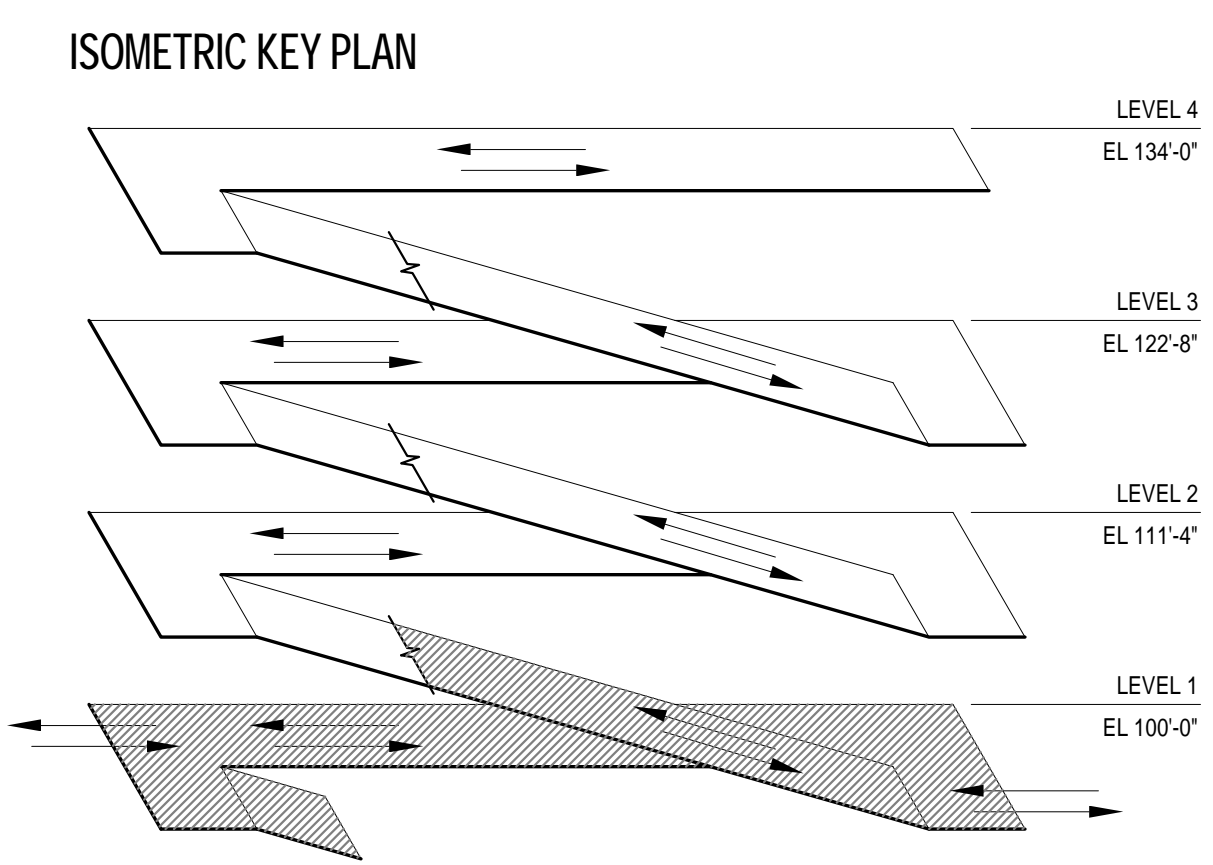

FLOOR PLAN NOTES

P1 TRAFFIC ISLAND RE: STRUCTURAL FOR DETAILS
P2 PARKING BOLLARD, RE: AP SHEETS
P3 PREMANUFACTURED ALUMINUM CANOPY WITH INTEGRAL GUTTER ON PRECAST CONCRETE WALLS

FLOOR PLAN GENERAL NOTES

1. SEE STRIPINGS/CHARGE PLANS FOR DETAILS AND DIMENSIONS OF PAINTED TRAFFIC MARKINGS.
2. CONTRACTOR TO VERIFY ALL DIMS IN THE FIELD AND NOTIFY THE ARCHITECT OF ANY DISCREPANCIES PRIOR TO THE BEGINNING OF WORK.
3. DIMENSIONS INDICATED ARE TO FACES OF CMU/STUDS/STRUCTURE MATERIALS AND GRID LINES (TYPICAL), UNLESS NOTED OTHERWISE.
4. PROVIDE SEALANT AT ALL CONCRETE SLAB TO WALL INTERSECTIONS.
5. PAINT EXPOSED STEEL AND CONNECTIONS PT-1 (WHITE), TYPICAL.
6. ALL NEW PARTITIONS ARE WALL TYPE MB-A1 UNLESS NOTED OTHERWISE.

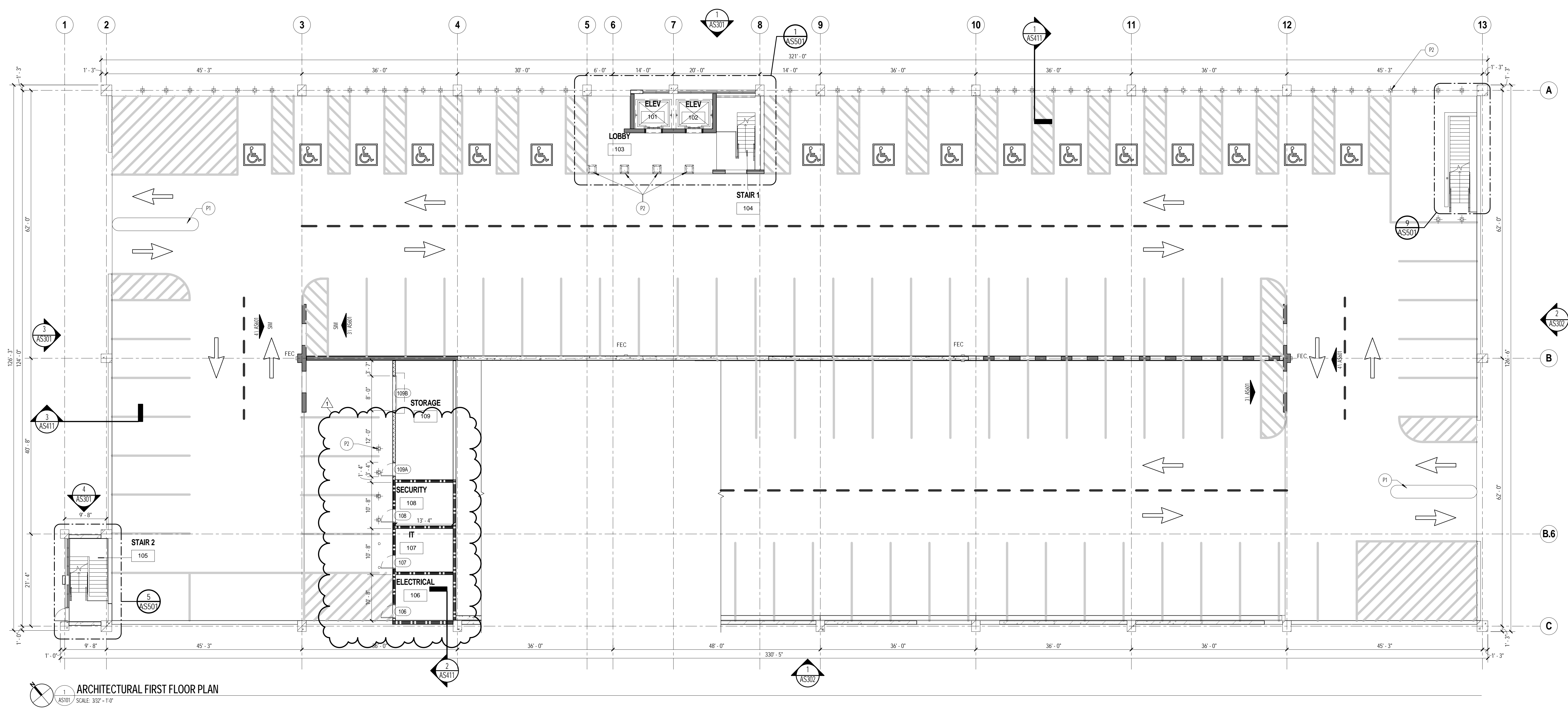



<p>1 AMENDMENT 3 Revisions:</p>		<p>21 JUN 2016 Date</p>	<p>VA U.S. Department of Veterans Affairs WILLIAM JENNINGS BRYAN DORN VAMC, COLUMBIA, SC 6439 GARNERS FERRY RD, COLUMBIA, SC 29209</p>		<p>U.S. DEPARTMENT OF VETERANS AFFAIRS</p>	<p>ARCHITECT/ENGINEERS: PROJECT LEAD Architect, Civil Engineer GUIDON DESIGN 905 N. CAPITOL AVE. SUITE 100 INDIANAPOLIS, IN 46204 317.200.6388 WWW.GUIDONDESIGN.COM SUSTAINABLE ARCHITECTURE + ENGINEERING</p>	<p>Structural Engineer, Functional Design CARL WALKER INC. 14045 Ballantyne Corporate Place, Suite 380 Charlotte, NC 28277 Tele: 704.716.8000</p>	<p>MEP Engineer APOGEE CONSULTING GROUP 1151 Kildaire Farm Road Suite 120 Cary, NC 27511 Tele: 919.858.7420</p>	<p>Drawing Title FIRST FLOOR PLAN</p>		<p>Project Title CONSTRUCT PARKING GARAGE</p>		<p>A/E Project Number 15.1003 Building Number 108</p>	<p>Office of Facilities Management</p>			
									<p>Approved for Design Concept: FACILITY MANAGEMENT DIVISION MANAGER</p>		<p>Location COLUMBIA, SC VAMC</p>		<p>Date 4 DEC 2015</p>	<p>Checked By: LL</p>	<p>Drawn By: EA</p>	<p>Drawing Number AS101</p>	<p>VA Project Number 544-306 VA U.S. Department of Veterans Affairs</p>

GLAZING GENERAL NOTES

ALL GLAZING IS TYPE "G" UNLESS NOTED BELOW:

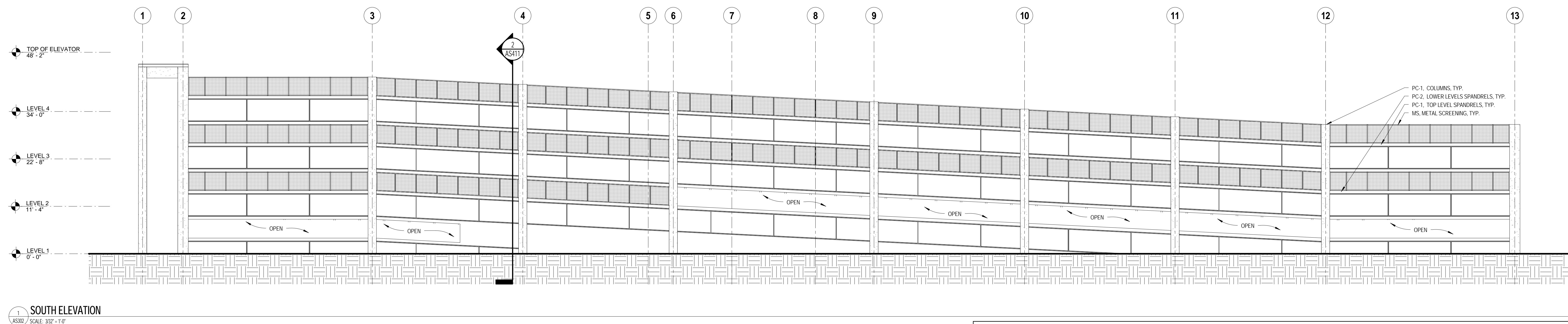
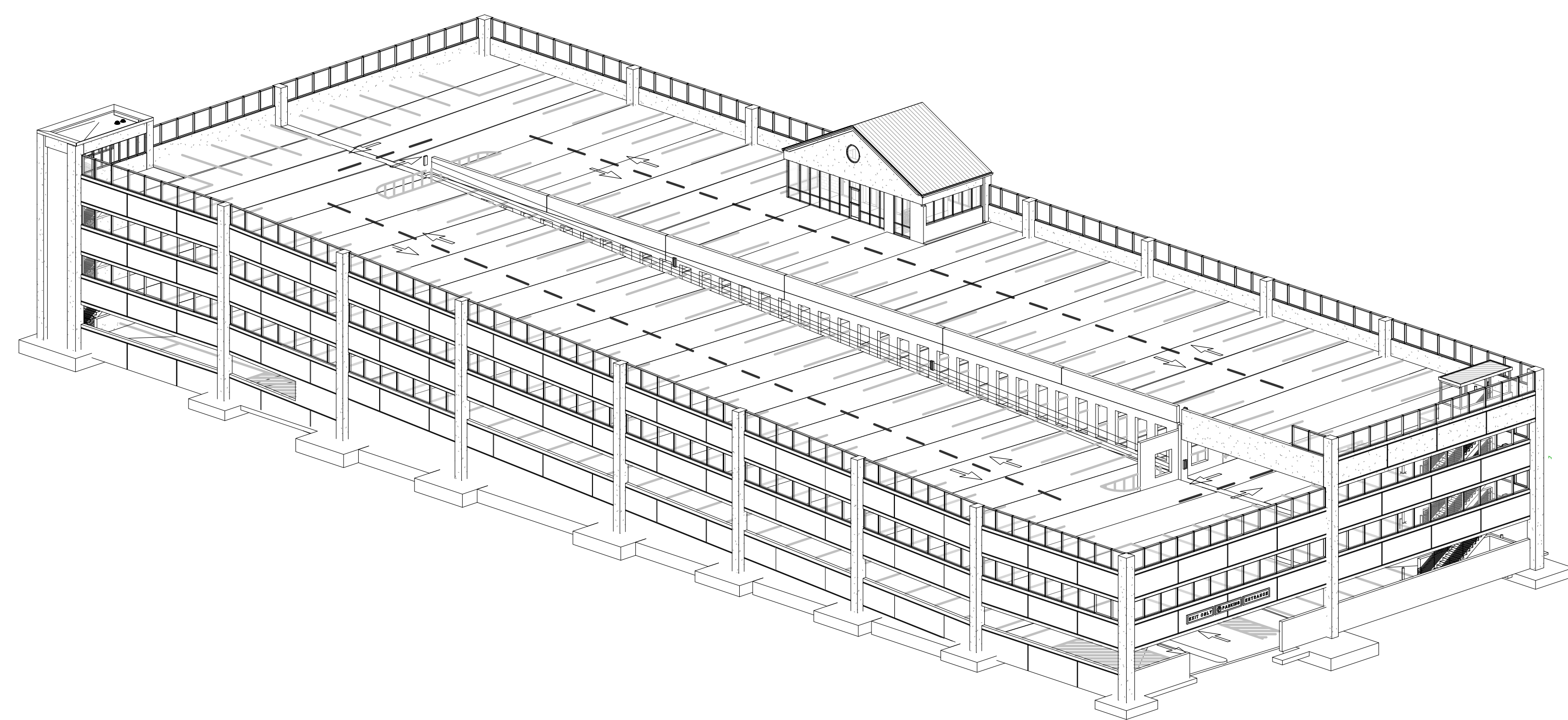
1. TEMPER ALL GLAZING WITHIN 60 INCHES OF FINISH FLOOR AND WITHIN 24 INCHES HORIZONTALLY OF DOOR.
2. TEMPER ALL GLAZING THAT OCCURS ADJACENT TO STAIRWAYS, LANDINGS AND RAMPS WITHIN 36 INCHES HORIZONTALLY OF A WALKING SURFACE. WHEN EXPOSED SURFACE OF THE GLASS IS LESS THAN 60 INCHES ABOVE THE PLANE OF THE ADJACENT WALKING SURFACE.
3. TEMPER ALL GLAZING THAT OCCURS ADJACENT TO STAIRWAYS WITHIN 60 INCHES HORIZONTALLY OF THE BOTTOM TREAD OF A STAIRWAY IN ANY DIRECTION WHEN THE EXPOSED SURFACE OF THE GLASS IS LESS THAN 60 INCHES ABOVE THE NOSE OF THE TREAD.
4. TEMPER ALL GLAZING WITHIN DOORS.
5. TEMPER PANE IF THE AREA IS GREATER THAN 9 SF.
6. "T" SYMBOL INDICATES TEMPERED GLASS. PROVIDE WHERE REQUIRED PER CODE.
7. "S" SYMBOL INDICATES SPANDREL GLASS.



Project Title CONSTRUCT PARKING GARAGE			A/E Project Number 15.1003		OFFICE OF FACILITIES MANAGEMENT	
			Building Number 108			
Location COLUMBIA, SC VAMC			Drawing Number AS302		VA Project Number 544-306	
Date 4 DEC 2015	Checked By: LL	Drawn By: EA			VA  U.S. Department of Veterans Affairs	

one eighth inch = one foot
one quarter inch = one foot
three eighths inch = one foot
one half inch = one foot
three quarters inch = one foot
one inch = one foot
one and one half inches = one foot
two inches = one foot
three inches = one foot

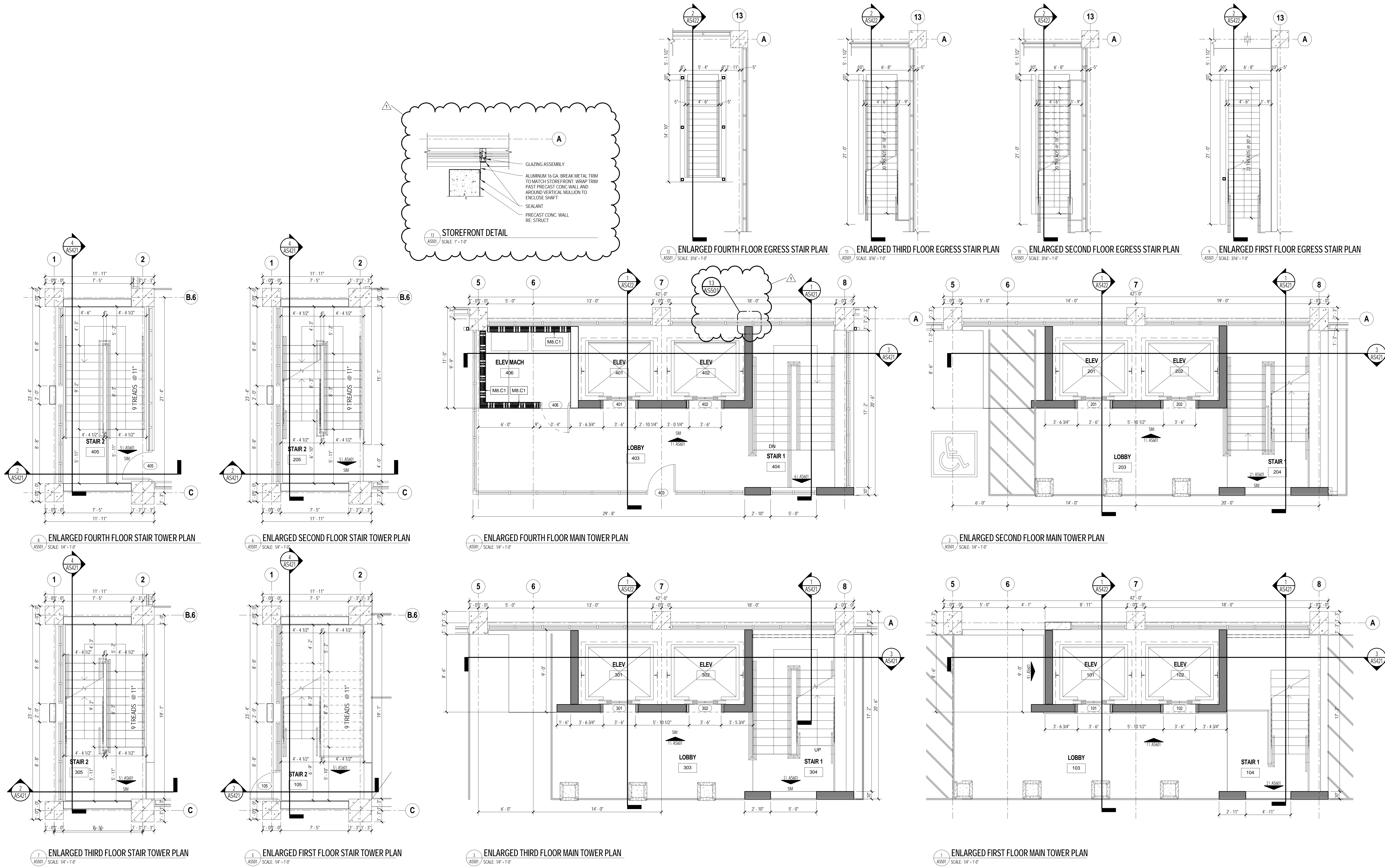

ARCHITECT/ENGINEERS: PROJECT LEAD Architect, Civil Engineer GUIDON DESIGN 905 N. CAPITOL AVE. SUITE 100 INDIANAPOLIS, IN 46204 317.800.6388 WWW.GUIDONDESIGN.COM SUSTAINABLE ARCHITECTURE + ENGINEERING		Structural Engineer, Functional Design CARL WALKER INC. 14045 Ballantyne Corporate Place, Suite 380 Charlotte, NC 28277 Tele: 704.716.8000		MEP Engineer APOGEE CONSULTING GROUP 1151 Kildaire Farm Road Cary, NC 27511 Tele: 919.858.7420	
Drawing Title ENLARGED PLANS		Project Title CONSTRUCT PARKING GARAGE		A/E Project Number 15.1003	
Approved for Design Concept: FACILITY MANAGEMENT DIVISION MANAGER		Location COLUMBIA, SC VAMC		Building Number 108	
Date 4 DEC 2015		Checked By: LL		Drawn By: EA	
				Drawing Number AS501	
				OFFICE OF FACILITIES MANAGEMENT VA Project Number 544-306 VA U.S. Department of Veterans Affairs	

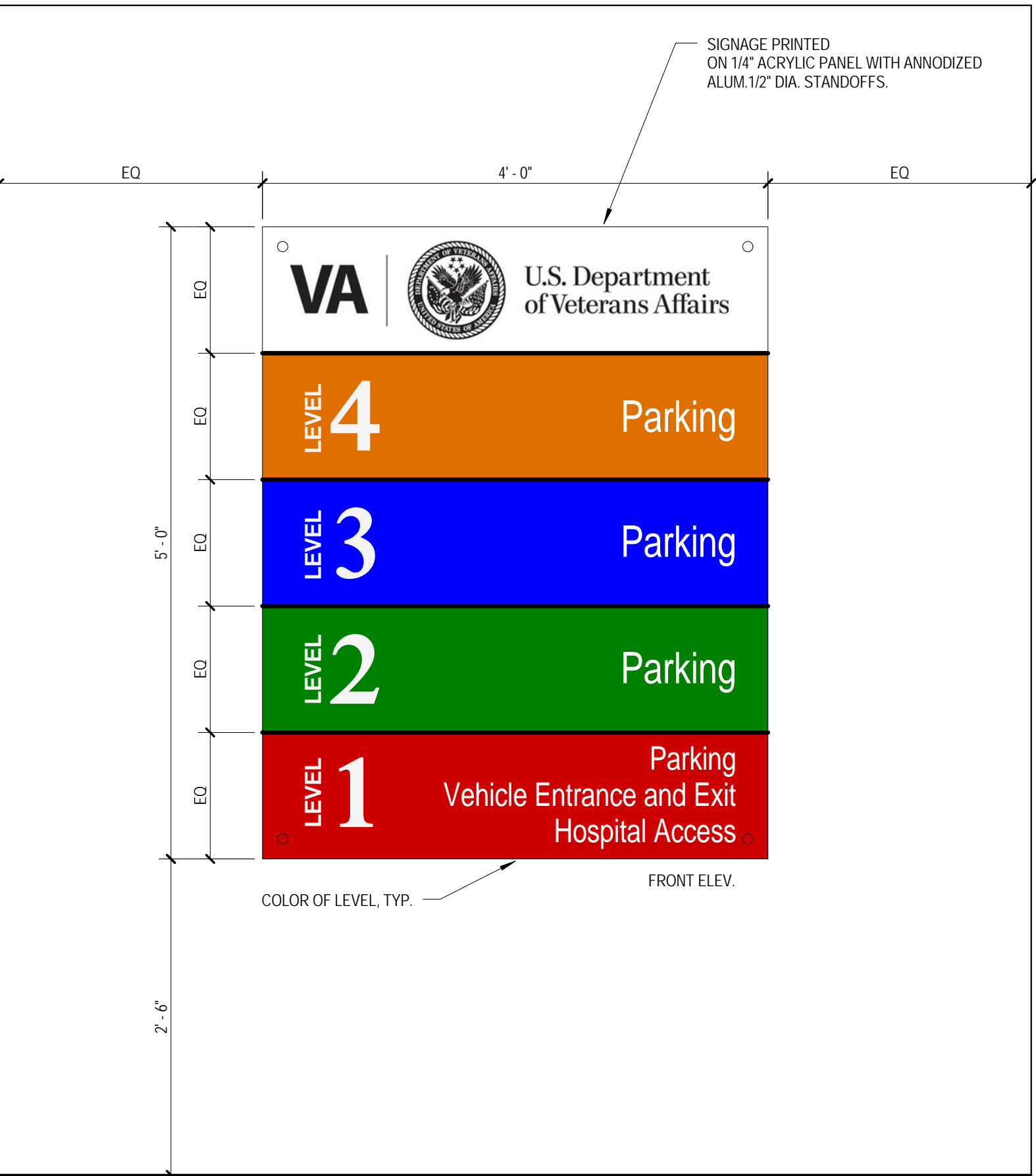

9 LEVELS MAP
AS601 / SCALE: 1" = 1'-0"

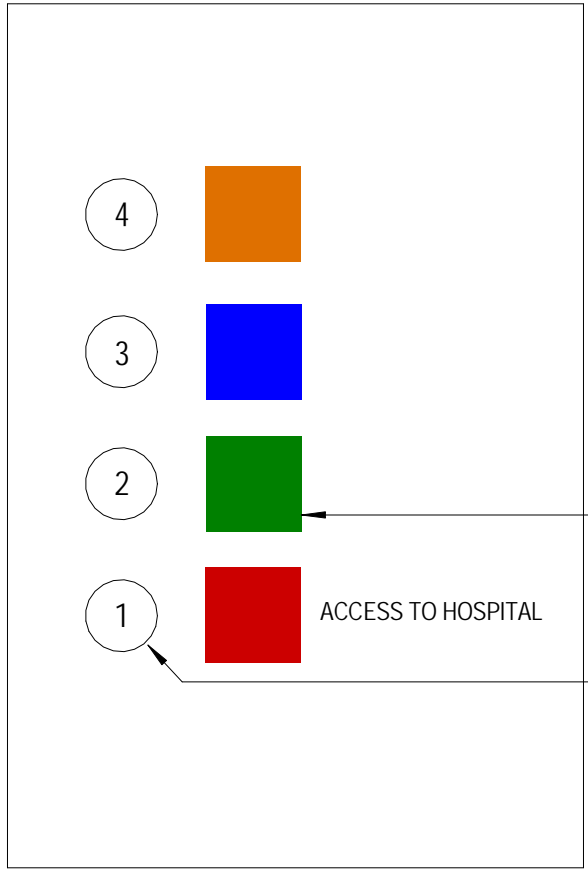

8 ELEVATOR CONTROL DETAILS
AS601 / SCALE: 3" = 1'-0"

DOOR ELEVATION

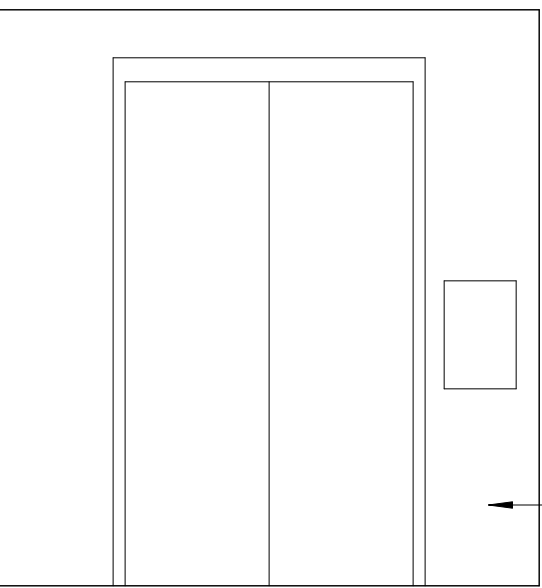

7 ELEVATOR CAB ELEVATIONS
AS601 / SCALE: 3/8" = 1'-0"

SIDE ELEVATION

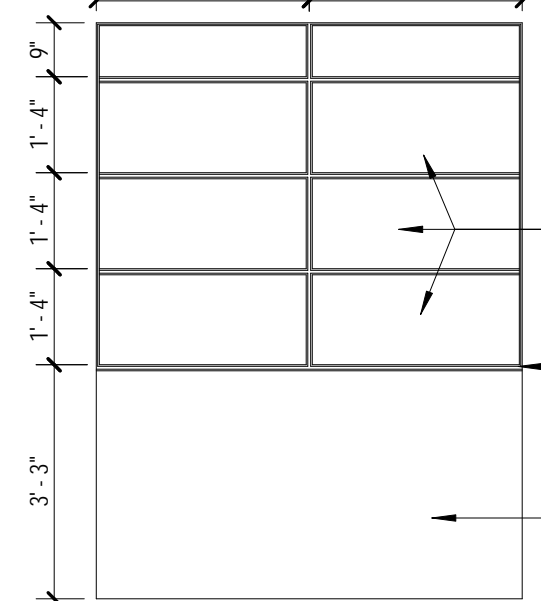

BACK ELEVATION

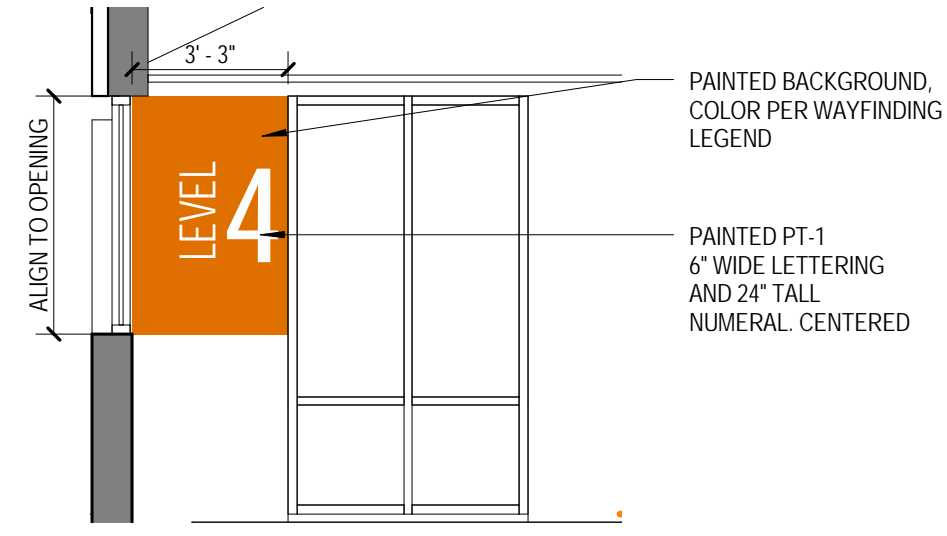
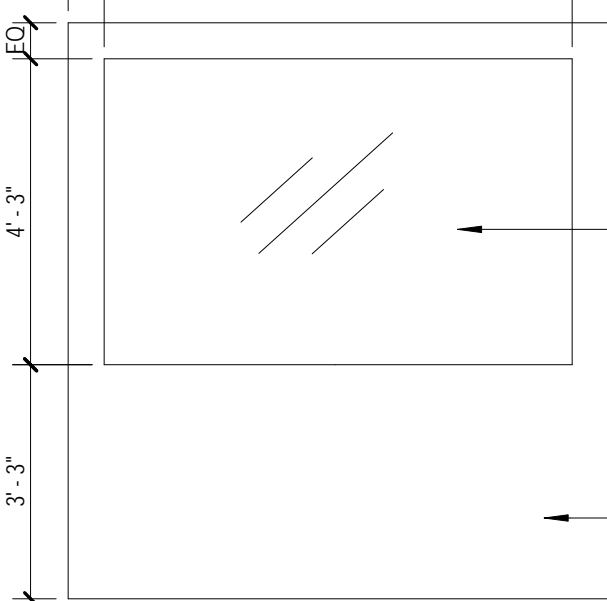

6 SECONDARY STAIR TOWER INTERIOR ELEVATION
AS601 / SCALE: 1/4" = 1'-0"

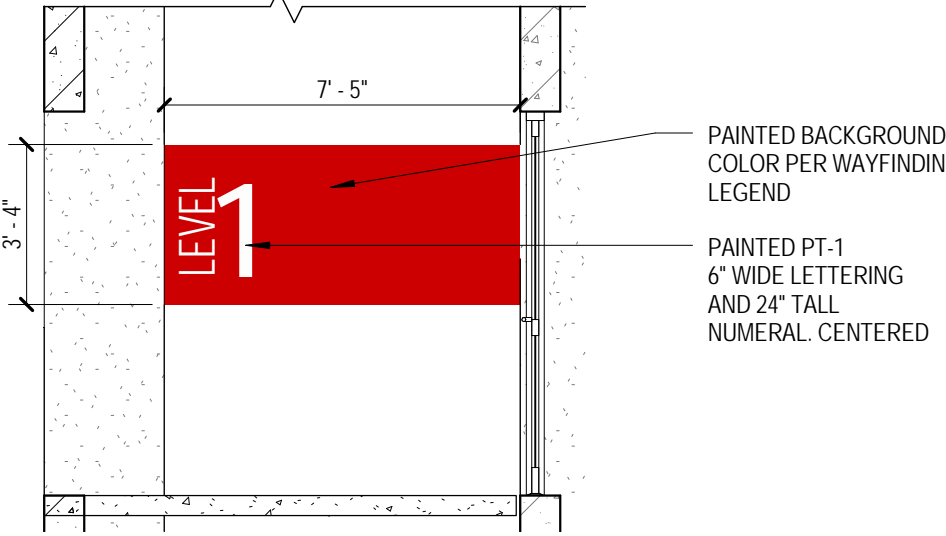

5 SECONDARY STAIR TOWER INTERIOR ELEVATION
AS601 / SCALE: 1/4" = 1'-0"

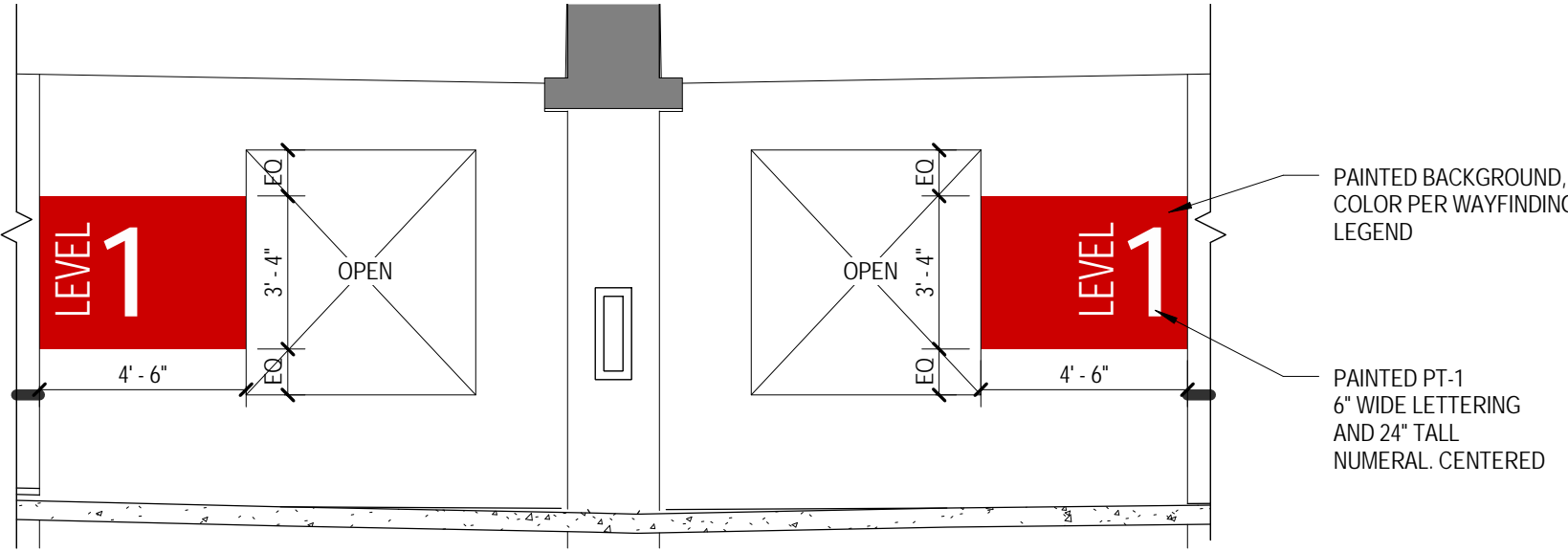

4 INTERIOR LIGHT WALL ELEVATION
AS601 / SCALE: 1/4" = 1'-0"

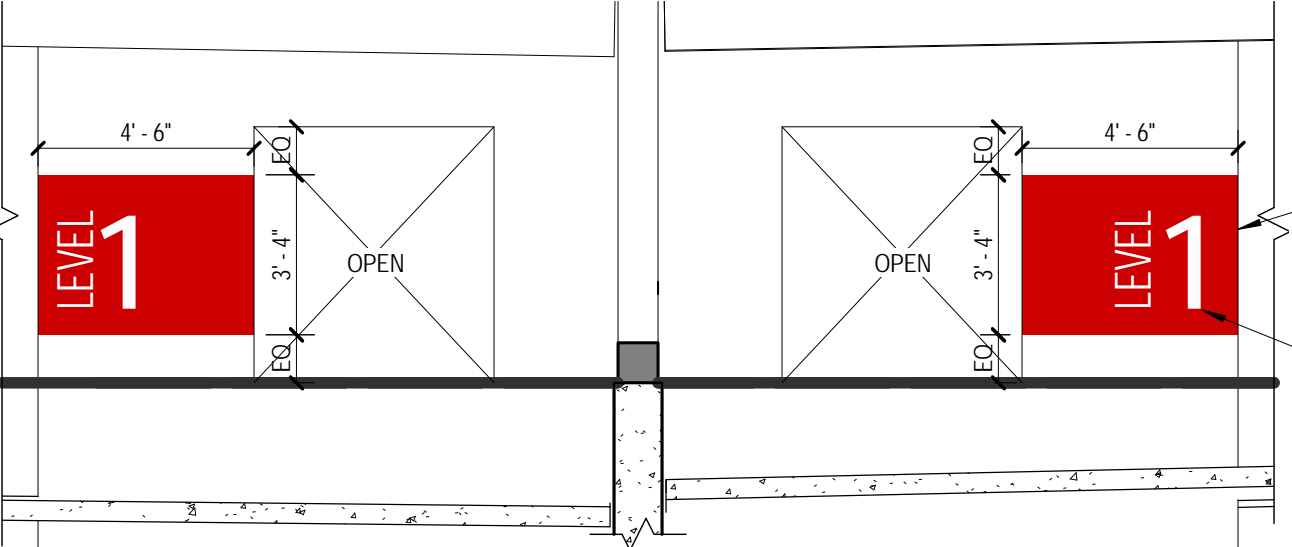

3 INTERIOR LIGHT WALL ELEVATION
AS601 / SCALE: 1/4" = 1'-0"

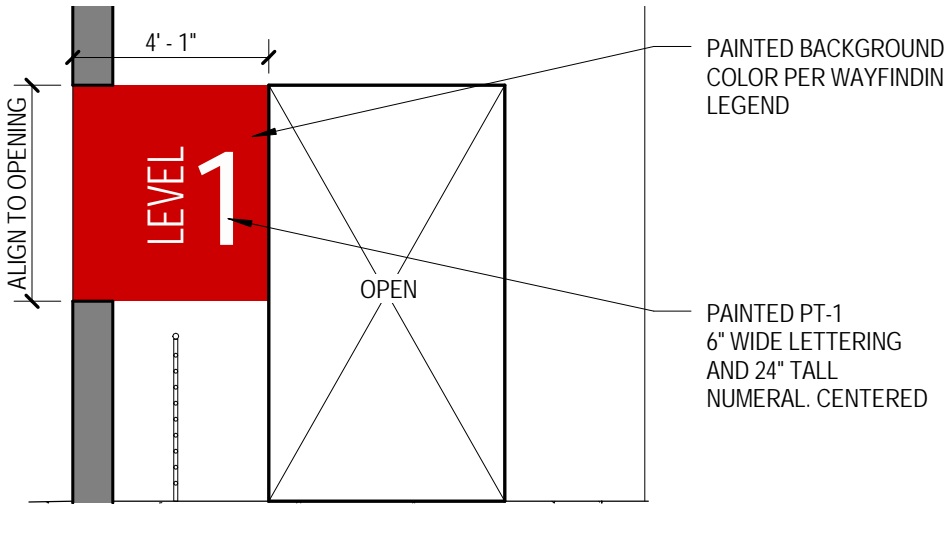

2 MAIN STAIR TOWER INTERIOR ELEVATION
AS601 / SCALE: 1/4" = 1'-0"

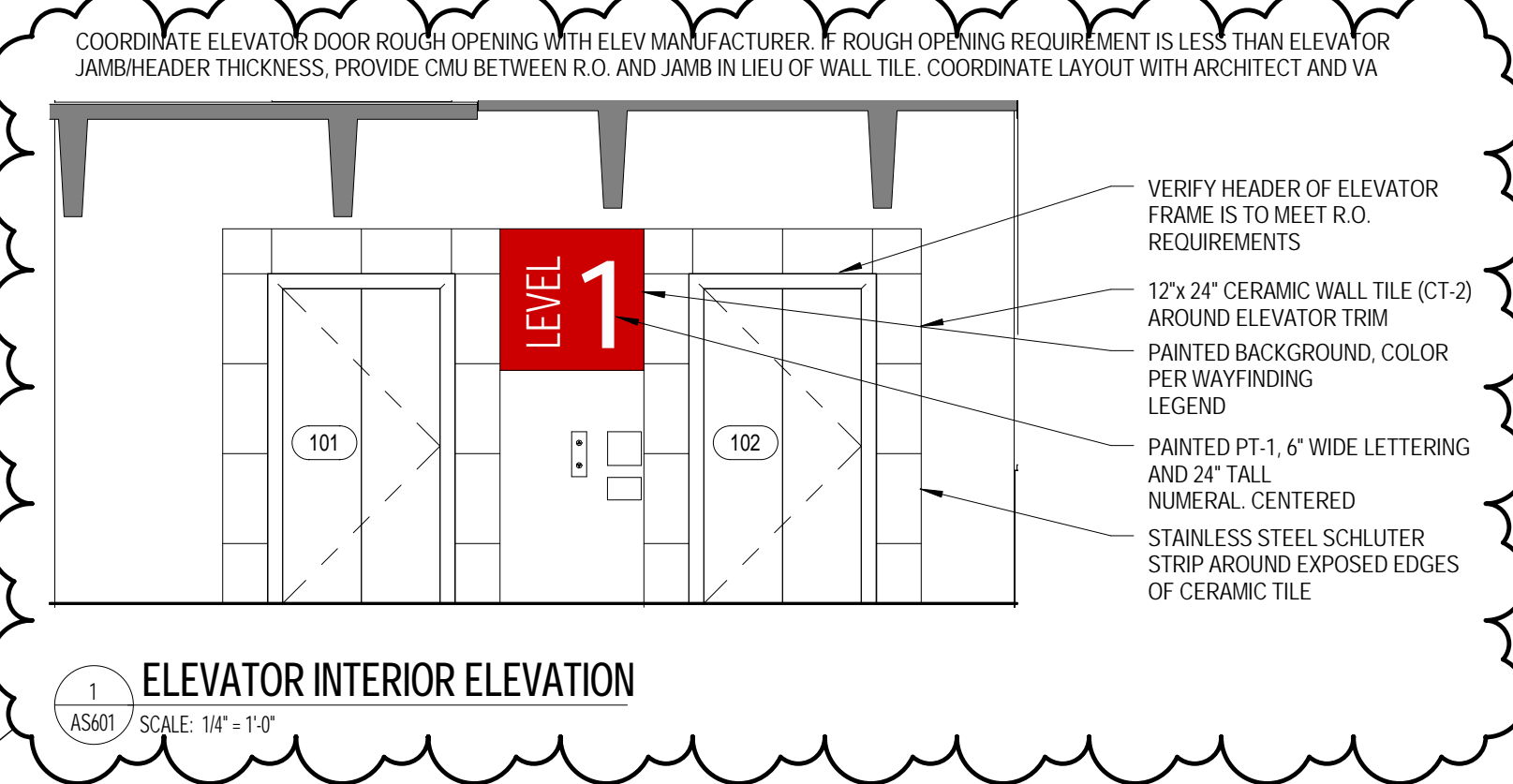

1 ELEVATOR INTERIOR ELEVATION
AS601 / SCALE: 1/4" = 1'-0"

WAYFINDING LEGEND

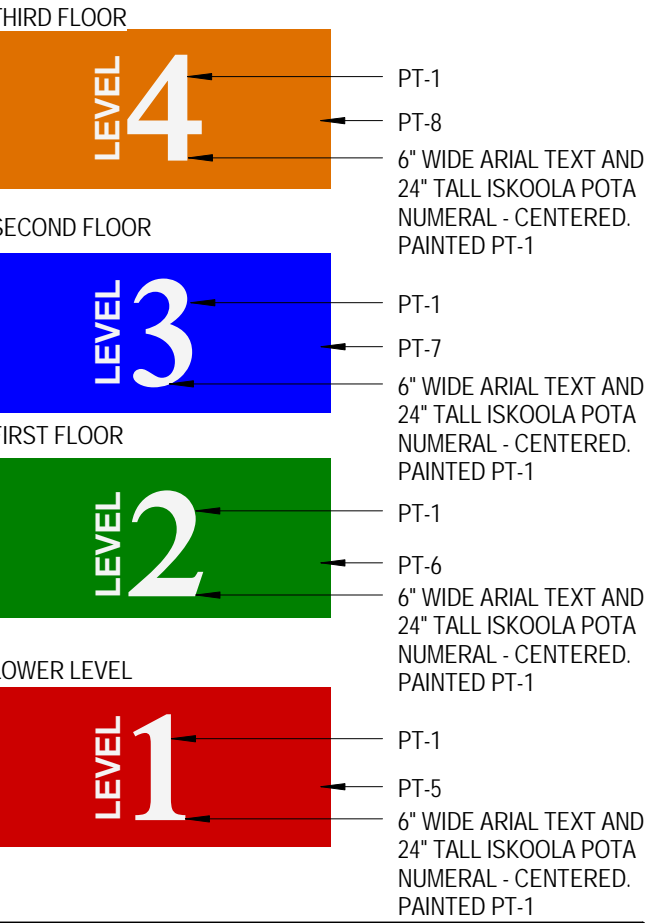

1 AMENDMENT 3	21 JUN 2016
Revisions:	Date

VA | **U.S. Department of Veterans Affairs**

WILLIAM JENNINGS BRYAN DORN VAMC, COLUMBIA, SC
6439 GARNERS FERRY RD, COLUMBIA, SC 29209



ARCHITECT/ENGINEERS:

PROJECT LEAD
Architect, Civil Engineer
GUIDON DESIGN
905 N. CAPITOL AVE. SUITE 100 INDIANAPOLIS, IN 46204
317.800.6388
WWW.GUIDONDESIGN.COM
SUSTAINABLE ARCHITECTURE + ENGINEERING

Structural Engineer, Functional Design
CARL WALKER INC.
14045 Ballantyne Corporate Place, Suite 380
Charlotte, NC 28277
Tele: 704.716.8000

MEP Engineer
APOGEE CONSULTING GROUP
1151 Kildaire Farm Road
Suite 120
Cary, NC 27511
Tele: 919.858.7420

CONSTRUCTION DOCUMENTS

Drawing Title INTERIOR ELEVATIONS	Project Title CONSTRUCT PARKING GARAGE	A/E Project Number 15.1003	OFFICE OF FACILITIES MANAGEMENT
Approved for Design Concept: FACILITY MANAGEMENT DIVISION MANAGER	Location COLUMBIA, SC VAMC	Building Number 108	
Date 4 DEC 2015	Checked By: LL	Drawn By: EA	Drawing Number AS601
VA Project Number 544-306			VA U.S. Department of Veterans Affairs