

GENERAL NOTES:

1. REFER TO SHEET E001 FOR GENERAL NOTES AND SYMBOL LEGEND.
2. ITEMS SHOWN AS HALF TONE DASHED ARE EXISTING TO REMAIN.
3. COORDINATE ALL OUTAGES WITH THE VA STAFF AND COTR PRIOR TO SHUTTING DOWN ANY EXISTING SERVICES. ALL WORK SHALL BE DONE IN A MANNER THAT WILL LIMIT THE AMOUNT OF DOWNTIME. THE EXISTING KITCHEN SERVES BOTH THE VA DALLAS AND VA BONHAM HOSPITALS AND WILL NEED TO REMAIN OPERATIONAL AS MUCH AS POSSIBLE.
4. REFER TO RISER DIAGRAMS FOR ADDITIONAL INFORMATION.

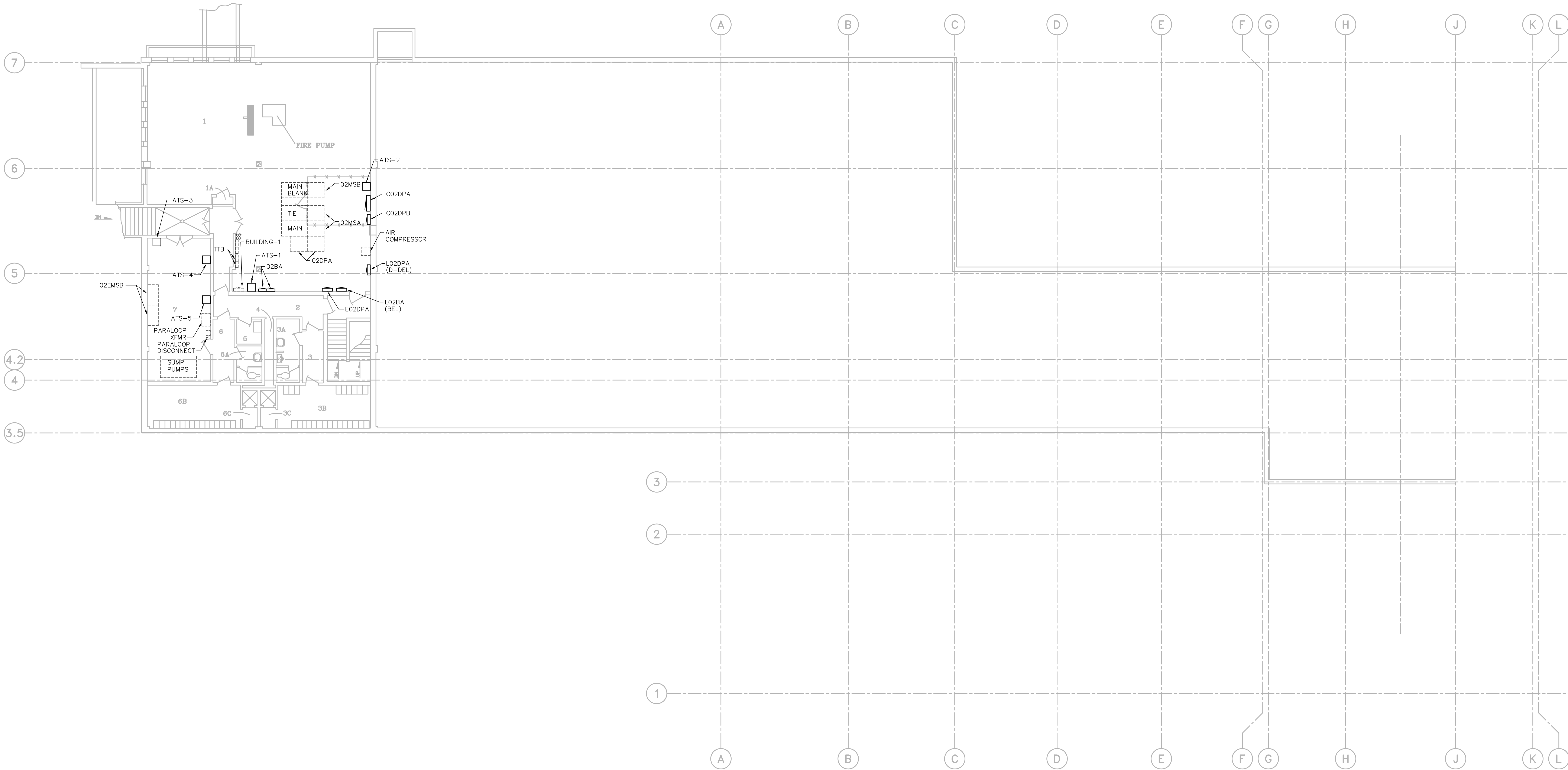

E200 FLOOR PLAN – BASEMENT FLOOR ELECTRICAL
SCALE: 1/8"=1'-0"

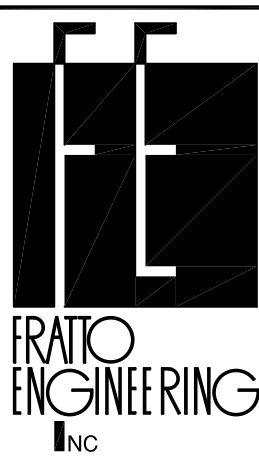
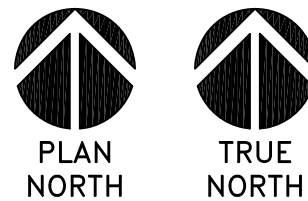

2201 N Collins, Suite 200
Arlington, Texas 76010-2600
(817) 461-0333 Fax: (817) 461-1025
ELECTRICAL • MECHANICAL • PLUMBING
FEI Project No.: 11019.01

MPI Architects
Architecture ■ Planning ■ Interior Design
4949 Addison Circle ■ Addison, Texas 75001
MPI Project No.: 6110402



Drawing Title
FLOOR PLAN – BASEMENT FLOOR ELECTRICAL
Approved: Area Project Manager

Project Title
V.A. BONHAM, TX BUILDING 2 ELECTRICAL UPGRADES
Building Number
2
Location
1201 East Ninth Street
Bonham, Texas 75418
Date
10/27/14
Project No.
54944-11-102
Drawing No.
E200
Dwg. of



VANTHCS
Dallas, Texas

100% CONSTRUCTION ISSUE