

1 BASEMENT DEMOLITION PLAN
E2 0' 4' 8' 16'

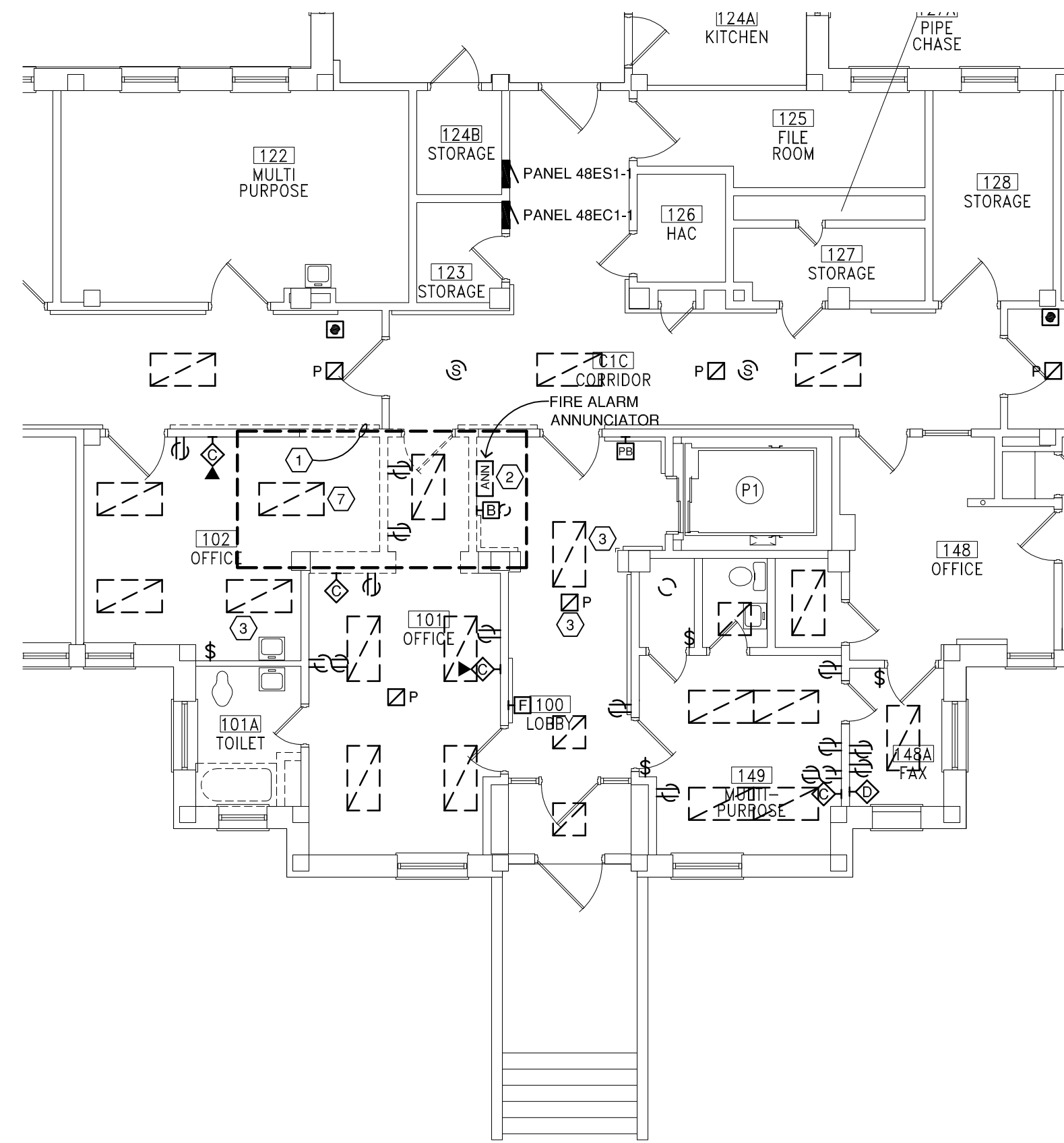

2 FIRST FLOOR DEMOLITION PLAN
E2 0' 4' 8' 16'

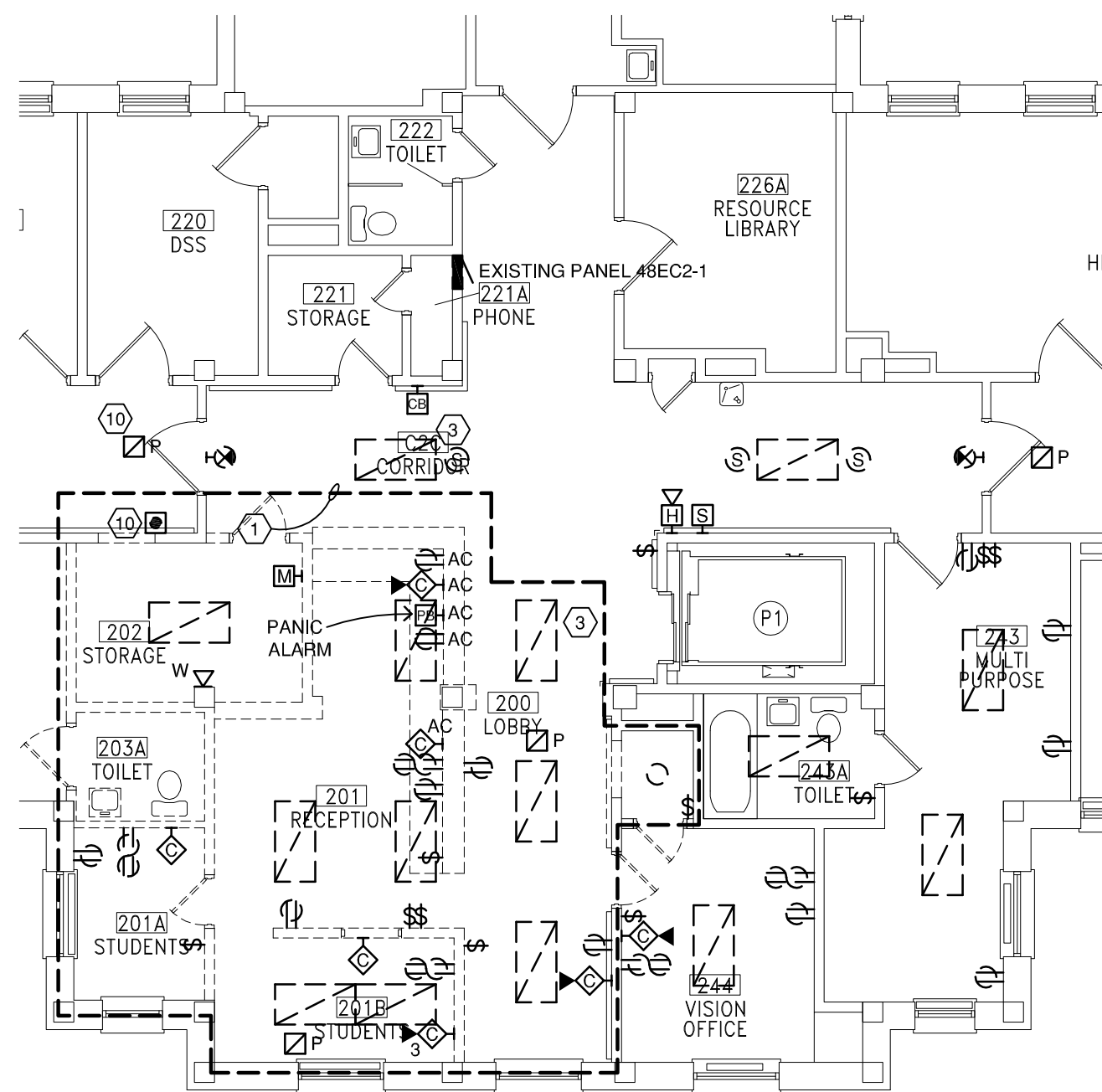

3 SECOND FLOOR DEMOLITION PLAN
E2 0' 4' 8' 16'

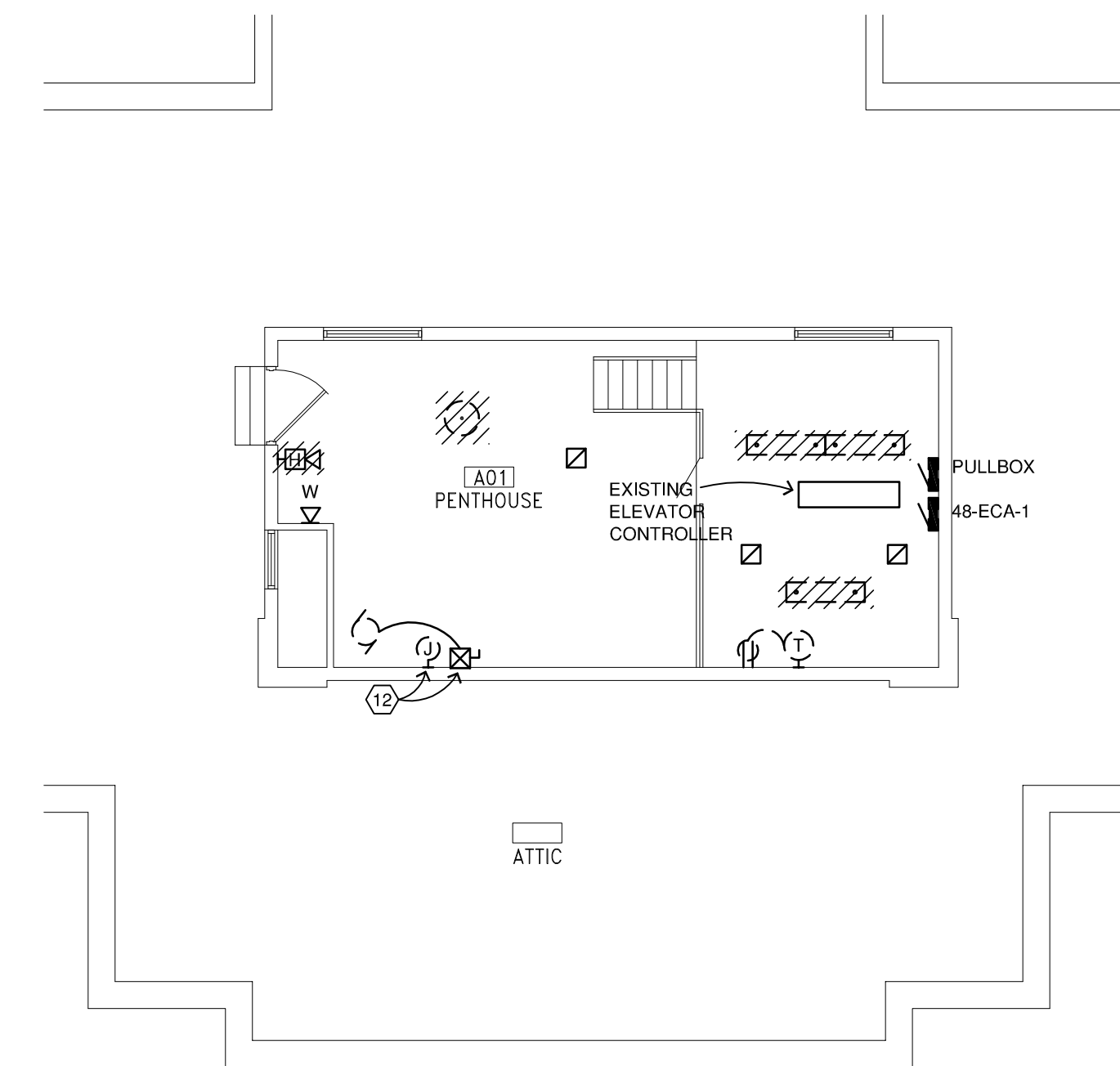

4 ATTIC FLOOR DEMOLITION PLAN
E2 0' 4' 8' 16'

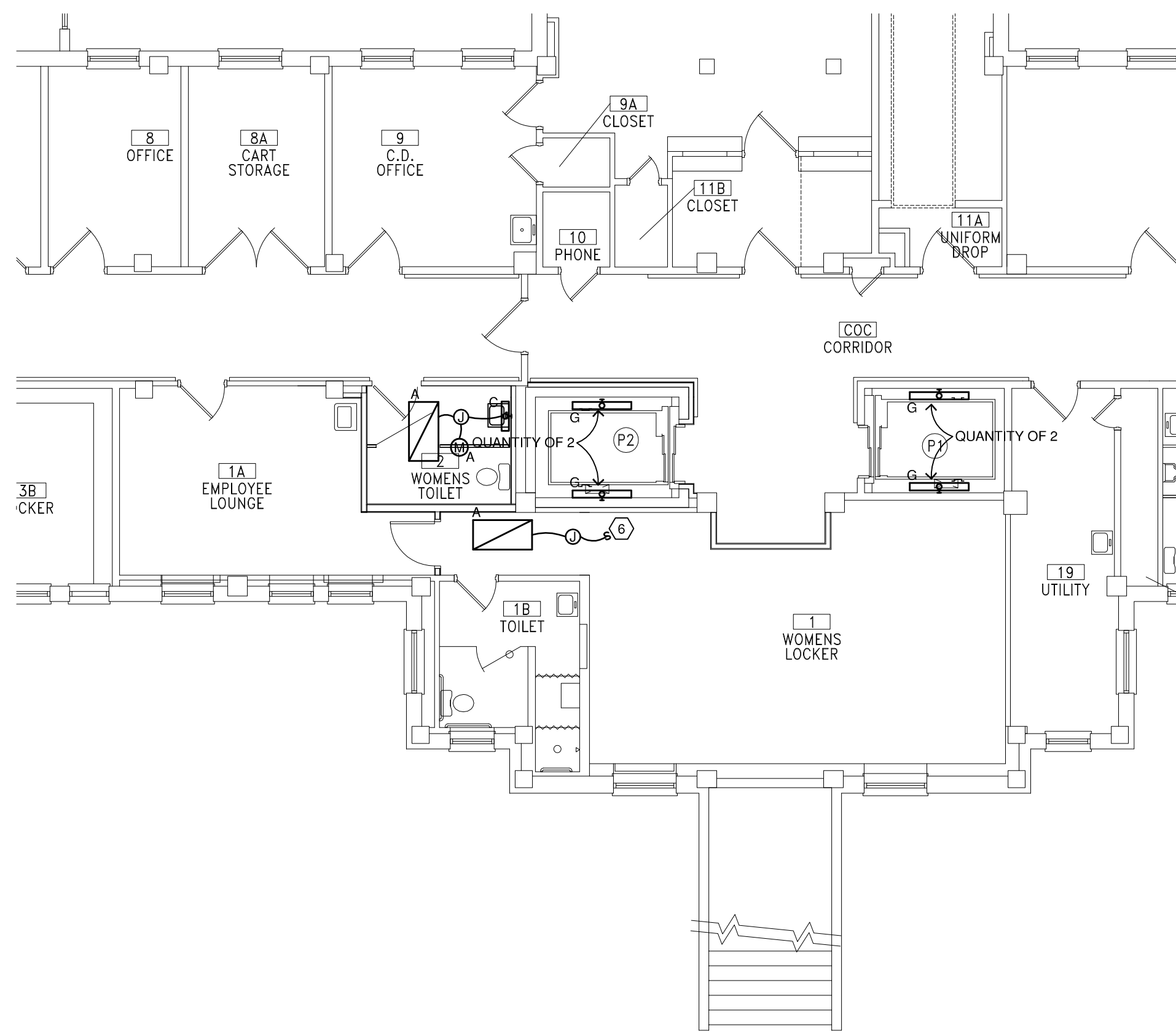

5 BASEMENT LIGHTING PLAN
E2 0' 4' 8' 16'

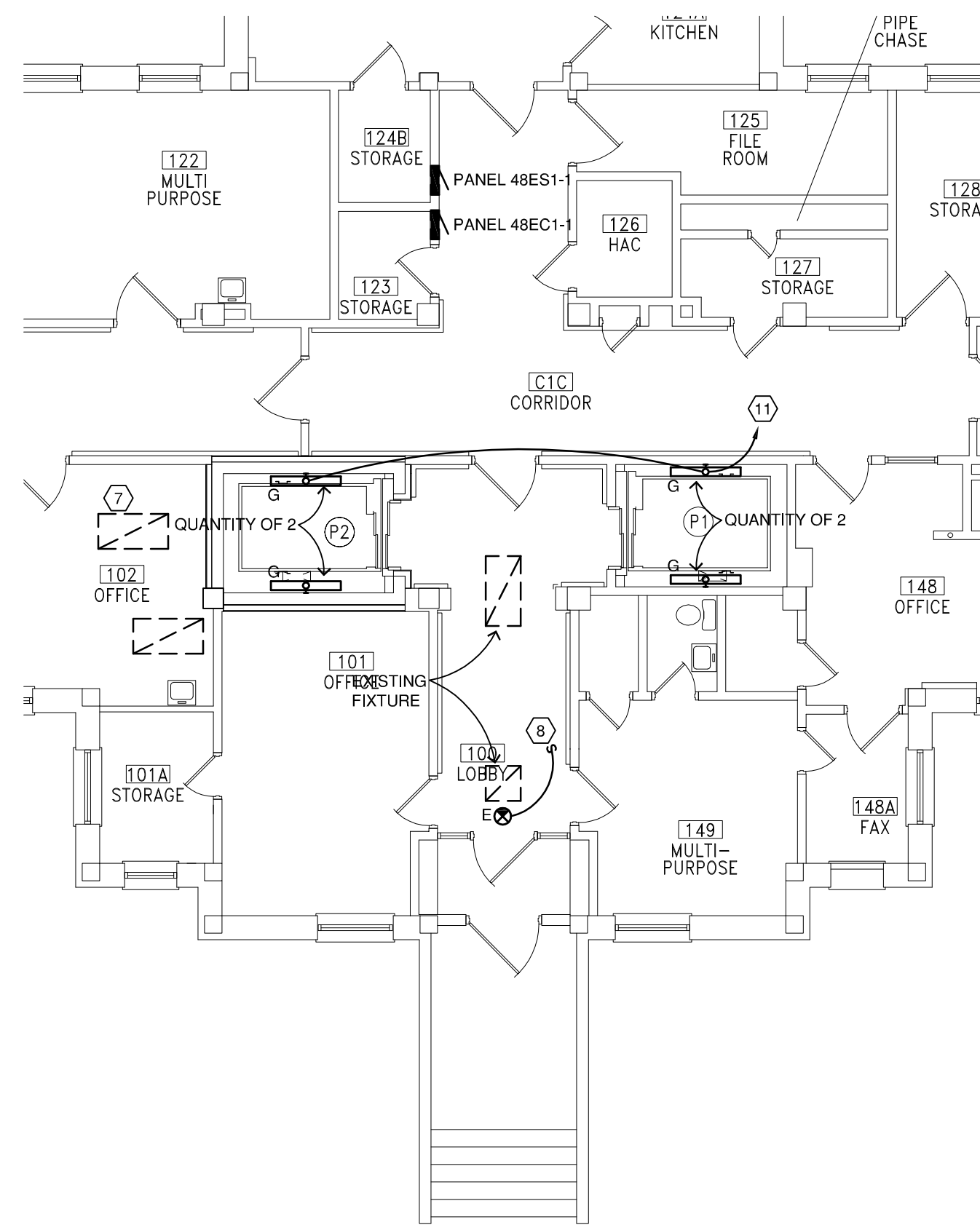

6 FIRST FLOOR LIGHTING PLAN
E2 0' 4' 8' 16'

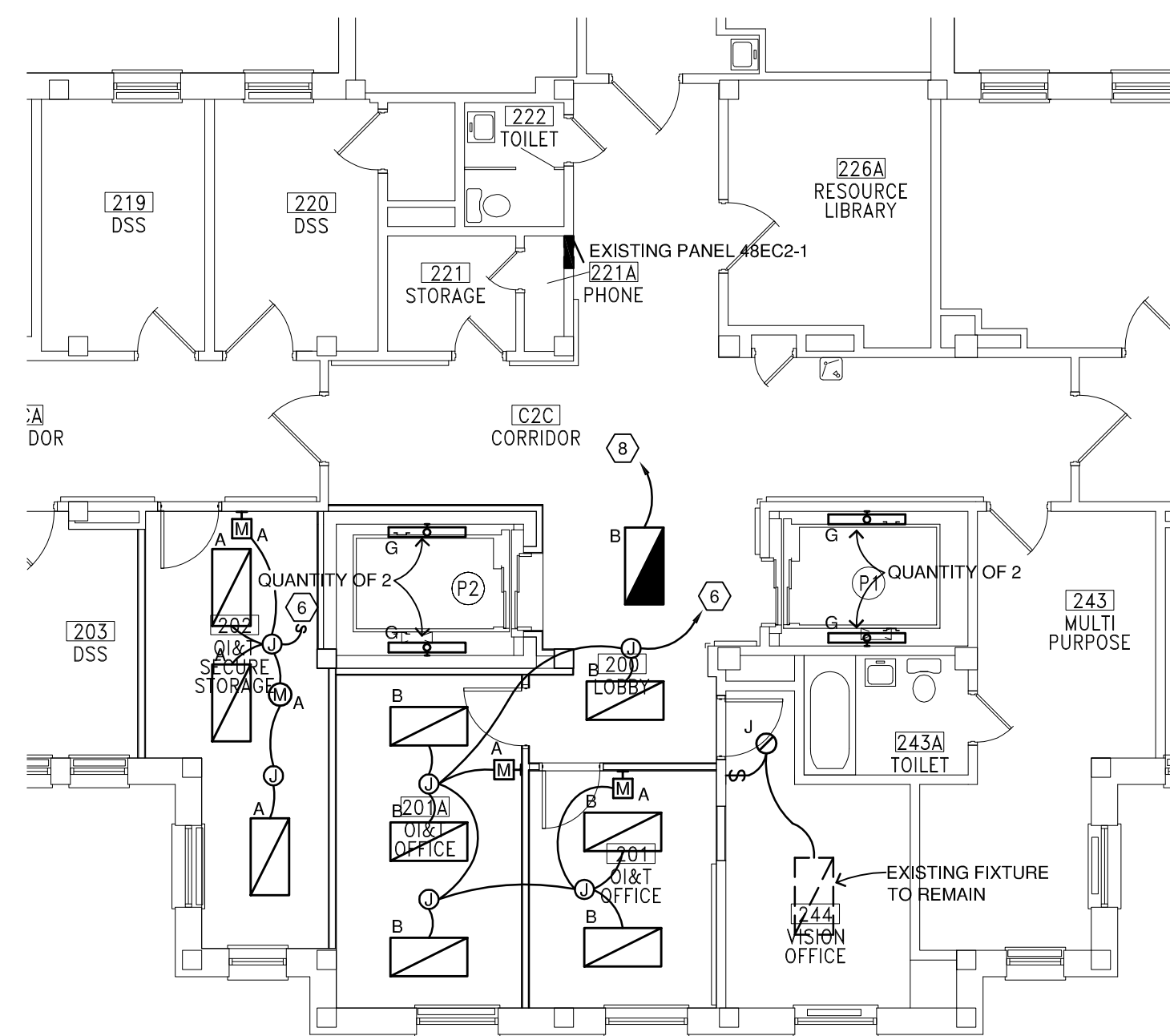

7 SECOND FLOOR LIGHTING PLAN
E2 0' 4' 8' 16'

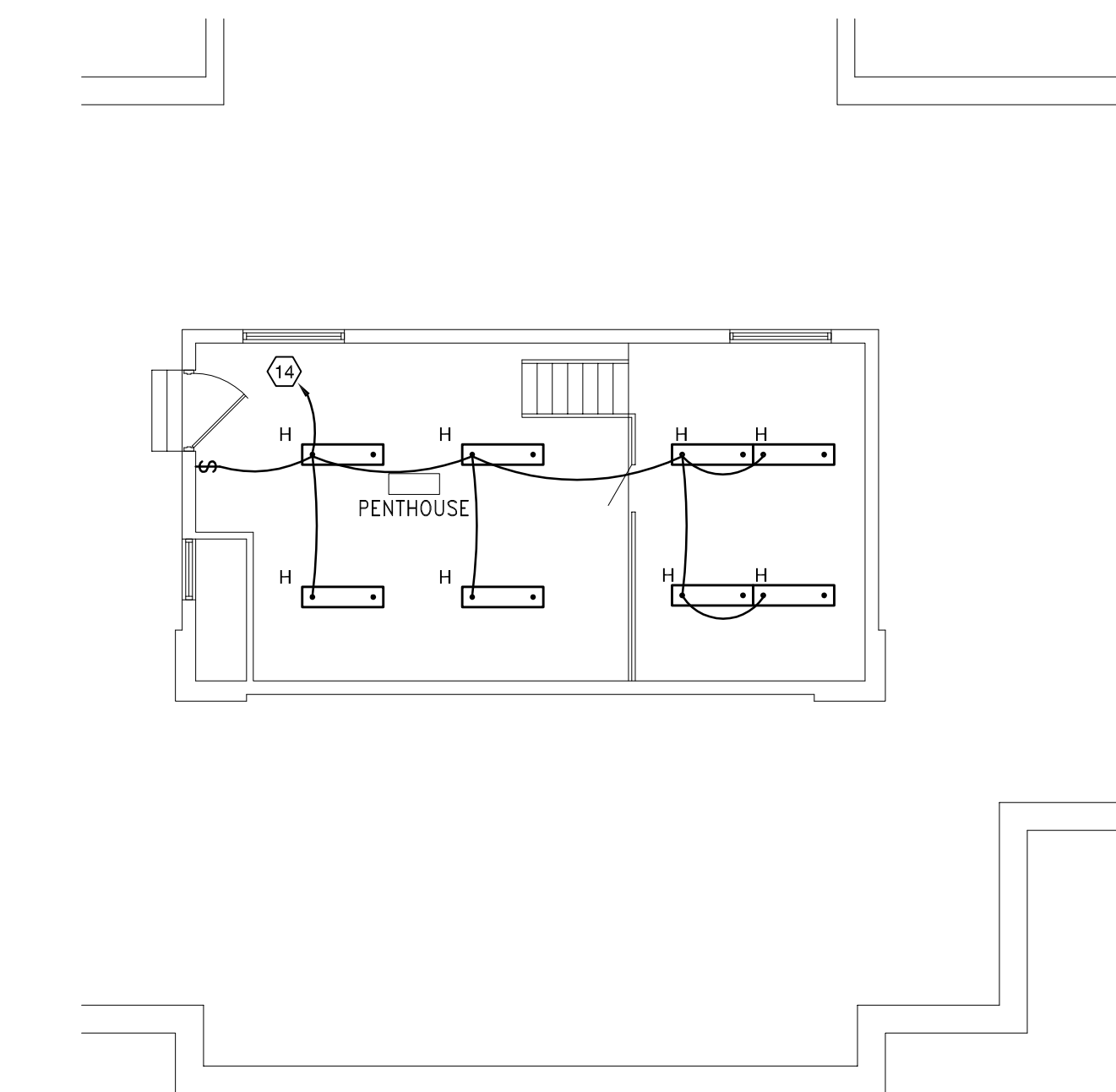

8 ATTIC FLOOR LIGHTING PLAN
E2 0' 4' 8' 16'

- GENERAL NOTES:**
1. PROVIDE SUPPORT FOR ANY CABLE, CONDUIT OR OTHER WIRING SYSTEMS THAT MAY BE LAYING OR ATTACHED TO THE CEILING. PROVIDE SUPPORT IN ACCORDANCE WITH SPECIFICATION SECTION 271001 AND THE NEC.
 2. DISCONNECT ALL LIGHT FIXTURES, EXIT SIGNS, AND FIRE ALARM SYSTEM EQUIPMENT LOCATED IN CEILINGS. EXISTING LIGHTING FIXTURES AND LAMPS SHALL BE RETURNED TO OWNER'S STOCK FOR HIS ACCEPTANCE OR REFUSAL. ALL MATERIAL REJECTED BY THE DIVISION 28 CONTRACTOR.
 3. EXISTING POWER DEVICES TO BE DEMOLISHED WITHIN THE SCOPE OF THIS PROJECT SUCH AS RECEPTACLES, FIRE ALARM DEVICES, DATA/TELECOM OUTLETS, WALL SWITCHES, ETC SHALL BE RETURNED TO OWNERS STOCK FOR HIS ACCEPTANCE OR REFUSAL. ALL MATERIAL REJECTED BY THE OWNER SHALL BE PROPERLY DISPOSED OF BY THE DIVISION 28 CONTRACTOR.
 4. ALL EXISTING CONDUCTORS/CONDUIT TO BE DEMOLISHED WITHIN THE SCOPE OF THIS PROJECT SHALL BE REMOVED BACK TO THEIR SOURCE. THIS INCLUDES POWER, DATA/TELECOM, FIRE ALARM, AND LIGHTING. SOME NEW CONDUCTOR/CONDUIT MAY BE REQUIRED TO CONNECT EXISTING RECEPTACLES DEACTIVATED DURING DEMOLITION.
 5. UNLESS OTHERWISE INDICATED SYSTEMS AND EQUIPMENT SHALL BE KEPT OPERATIONAL DURING CONSTRUCTION. COORDINATE WITH OTHER TRADES, AND CONDUCT THE DEMOLITION AND REMODEL TO AVOID DAMAGING EXISTING SYSTEMS AND INSTALLATIONS TO REMAIN. DAMAGE TO ANY EXISTING SYSTEMS AND INSTALLATIONS SHALL BE REPAIRED AND/OR REPLACED TO ITS ORIGINAL CONDITION/FUNCTION AT NO COST TO THE OWNER.
 6. ALL PA SPEAKERS IN THE SCOPE OF WORK ARE REMOVED FROM THE CEILING GRID DURING THE DEMOLITION PHASE, SALVAGED, ACCEPTABLY CLEANED, AND REMOUNTED IN THE NEW CEILING GRID.

- PLAN NOTES:**
1. EXTENT OF ELECTRICAL DEMOLITION, NOT ALL DEVICES TO BE DEMOLISHED MAY BE SHOWN. VERIFY EXTENT OF ELECTRICAL DEMOLITION.
 2. EXISTING RECESSED FIRE ALARM ANNUNCIATOR TO BE RELOCATED. SEE SYSTEMS PLANS.
 3. REMOVE AND REINSTALL IF NECESSARY FOR CEILING WORK.
 4. EXISTING CONDUIT AND WIRING TO PANEL 48B-4 SHALL BE REMOVED.
 5. EXISTING PANEL TO BE REMOVED AND CIRCUITS TO BE RELOCATED TO NEW PANEL 48B-3.
 6. CONNECT TO EXISTING ADEQUATE LIGHTING CIRCUIT.
 7. RELOCATE EXISTING FIXTURE IN NEW CEILING GRID. CONNECT TO EXISTING CIRCUIT AND CONTROL.
 8. CONNECT TO EXISTING LIFE SAFETY CORRIDOR LIGHTING CIRCUIT.
 9. EXISTING PANEL TO BE DEMOLISHED. EXTEND (3) EXISTING CIRCUITS TO NEW PANEL 48B-3.
 10. EXISTING MAG-HOLD AND ASSOCIATED SMOKE DETECTOR MUST BE INSTALLED AT TEMPORARY CONSTRUCTION BARRIER TO MATCH BUILDING FIRE PROTECTION ZONES DURING CONSTRUCTION.
 11. PROVIDE (2) #12 - #12 G. TO PANEL 48B-1. PROVIDE 20A/1P MCCB MATCH PANEL SPECIFICATIONS. 22 KAIC MINIMUM. CONNECT ALL TYPE 'G' FIXTURES IN SHAFTS IN THIS CIRCUIT. PROVIDE A SWITCH AT EACH ACCESS TO THE SHAFT.
 12. EXISTING STARTER AND BUILDING AUTOMATION JUNCTION BOX AND WIRING SHALL BE RELOCATED. SEE POWER PLAN.
 13. APPROXIMATE LOCATION OF EXISTING COMMUNICATIONS POWER SUPPLY IN CRAWL SPACE BELOW. RELOCATE AS NECESSARY FOR ELEVATOR INSTALLATION AND EXTEND EXISTING 120 VOLT POWER AS REQUIRED. COORDINATE WITH COTR.
 14. PROVIDE (2) #12 - #12 G. IN 3/4" G. TO CRITICAL POWER PANEL 48B-2-1. PROVIDE 20A/1P MCCB TO MATCH PANEL SPECIFICATIONS. 22 KAIC MINIMUM.