

- GENERAL NOTES:
1. ALL DIMENSIONS SHOWN ARE APPROXIMATE. IT IS THE CONTRACTOR'S RESPONSIBILITY TO FIELD VERIFY ALL DIMENSIONS, AREAS, AND MATERIAL QUANTITIES.
 2. ALL CONSTRUCTION WITHIN NATCHEZ NATIONAL CEMETERY SHALL BE CONDUCTED WITH THE EMPHASIS ON PROPER CEMETERY ETIQUETTE AS THIS IS AN ACTIVE CEMETERY. NO DISRESPECTFUL ACTIVITY WILL BE TOLERATED.
 3. COORDINATE ALL CONSTRUCTION ACTIVITIES WITH THE CEMETERY DIRECTOR TO AVOID CONFLICTS AND DISRUPTIONS OF SCHEDULED CEREMONIES AND DAILY CEMETERY OPERATIONS. SEQUENCE WORK AS NECESSARY TO ENSURE DAILY CEMETERY OPERATIONS REMAIN UNINTERRUPTED DURING CONSTRUCTION OPERATIONS.
 4. CONTRACTOR SHALL PROVIDE AND MAINTAIN PROPER SIGNS, BARRICADES, CONES, AND FENCES TO PROPERLY PROTECT THE PUBLIC AND CEMETERY STAFF FROM INJURY. WORK AREAS SHALL BE BARRICADED OFF DURING NON-WORKING HOURS AND WHEN THERE IS NO ACTIVE CONSTRUCTION AT THE SITE.
 5. THE CONTRACTOR SHALL PROVIDE CONSTRUCTION SIGNAGE AND CONES AT THE LIMITS OF ALL WORK AREAS POINTING VISITOR TRAFFIC AROUND THE CONSTRUCTION ZONE. ACCESS TO THE BUILDING BE MAINTAINED AT ALL TIMES.
 6. ANY DAMAGE INCURRED TO EXISTING UTILITIES, IRRIGATION SYSTEM COMPONENTS, INSIDE AND OUTSIDE THE LIMITS OF WORK DUE TO CONTRACT OPERATIONS INCLUDING DAMAGE TO PAVEMENT, CURB AND GUTTER, SIDEWALKS AND OTHER STRUCTURES BY THE CONTRACTOR SHALL BE REPAIRED OR REPLACED BY THE CONTRACTOR AT NO ADDITIONAL COST TO THE GOVERNMENT.
 7. ALL AREAS ADJACENT TO THE SITE SHALL BE MAINTAINED IN A CLEAN CONDITION, MUD AND DUST FREE AT ALL TIMES. CONSTRUCTION OPERATIONS SHALL BE CONDUCTED IN SUCH A WAY AS TO PREVENT TRACKING OF MUD OR SOIL ONTO PUBLIC THOROUGHFARES.
 8. AREAS OUTSIDE OF THE CONSTRUCTION LIMITS IMPACTED BY OPERATIONS OF THE CONTRACTOR SHALL BE RETURNED TO THE STATE IT WAS FOUND PRIOR TO NEW CONSTRUCTION.
 9. ALL DEBRIS, EXCESS CONSTRUCTION MATERIALS, ETC. SHALL BE REMOVED OFF CEMETERY PROPERTY AND PROPERLY DISPOSED OF AT AN APPROVED WASTE DISPOSAL SITE.
 10. THOROUGHLY CLEAN UP THE WORK AREA AT THE END OF EACH DAY'S WORK, AND AT COMPLETION OF THE PROJECT. LEAVE PREMISES CLEAN AND FREE OF WASTE, SCRAP, USED EQUIPMENT, OR OTHER MATERIAL INTENTIONALLY OR INCIDENTALLY DELIVERED TO THE SITE BY CONTRACTOR OR CONTRACTOR'S PERSONNEL.



4B PHOTO - FRONT ELEVATION
L-1 SOUTHWEST LOOKING NORTHEAST



8B PHOTO - REAR ELEVATION
L-1 NORTHEAST LOOKING SOUTHWEST

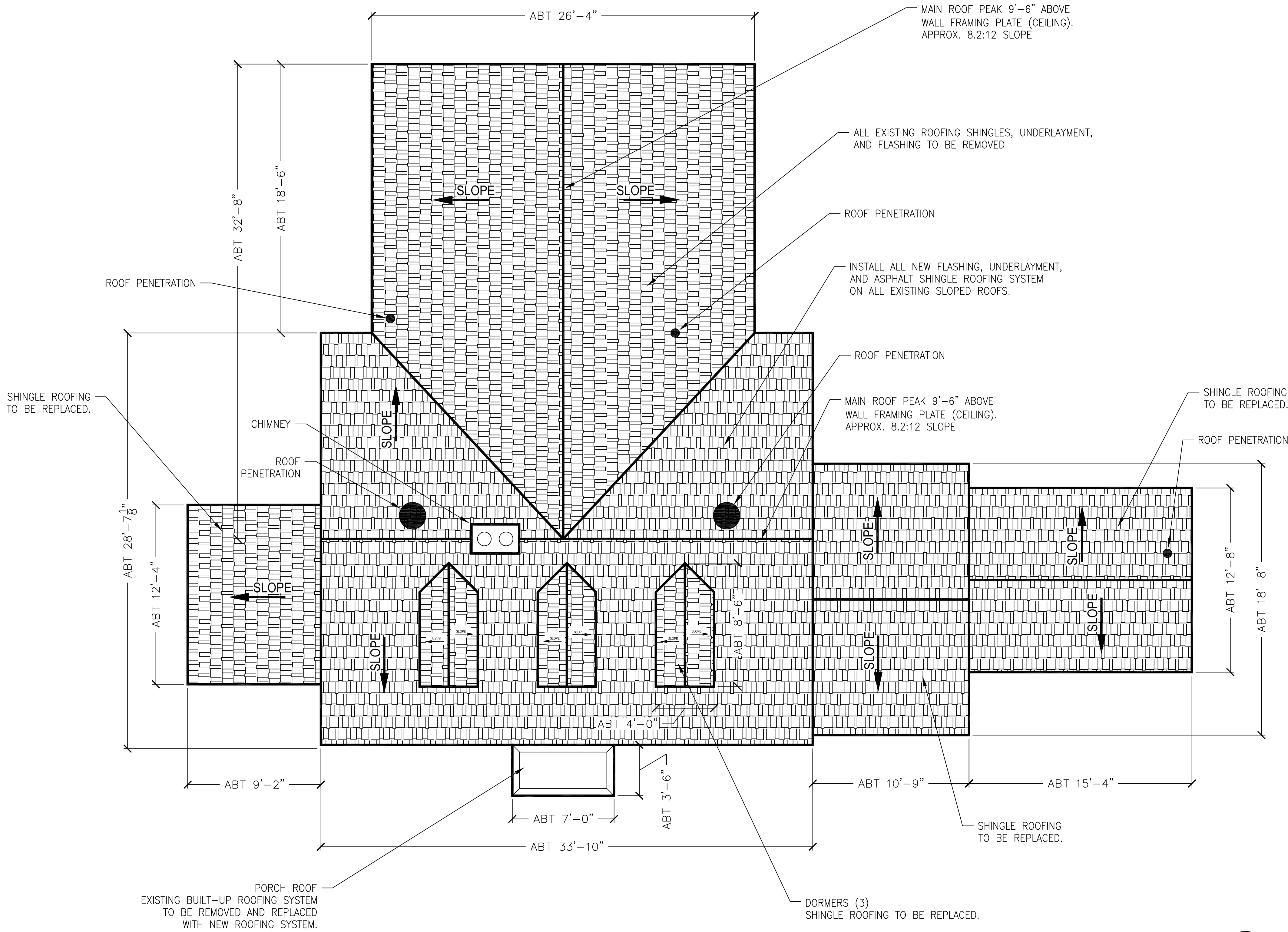

6G ROOF PLAN - ADMINISTRATION BUILDING
L-1 SCALE : 1/4" = 1'-0"

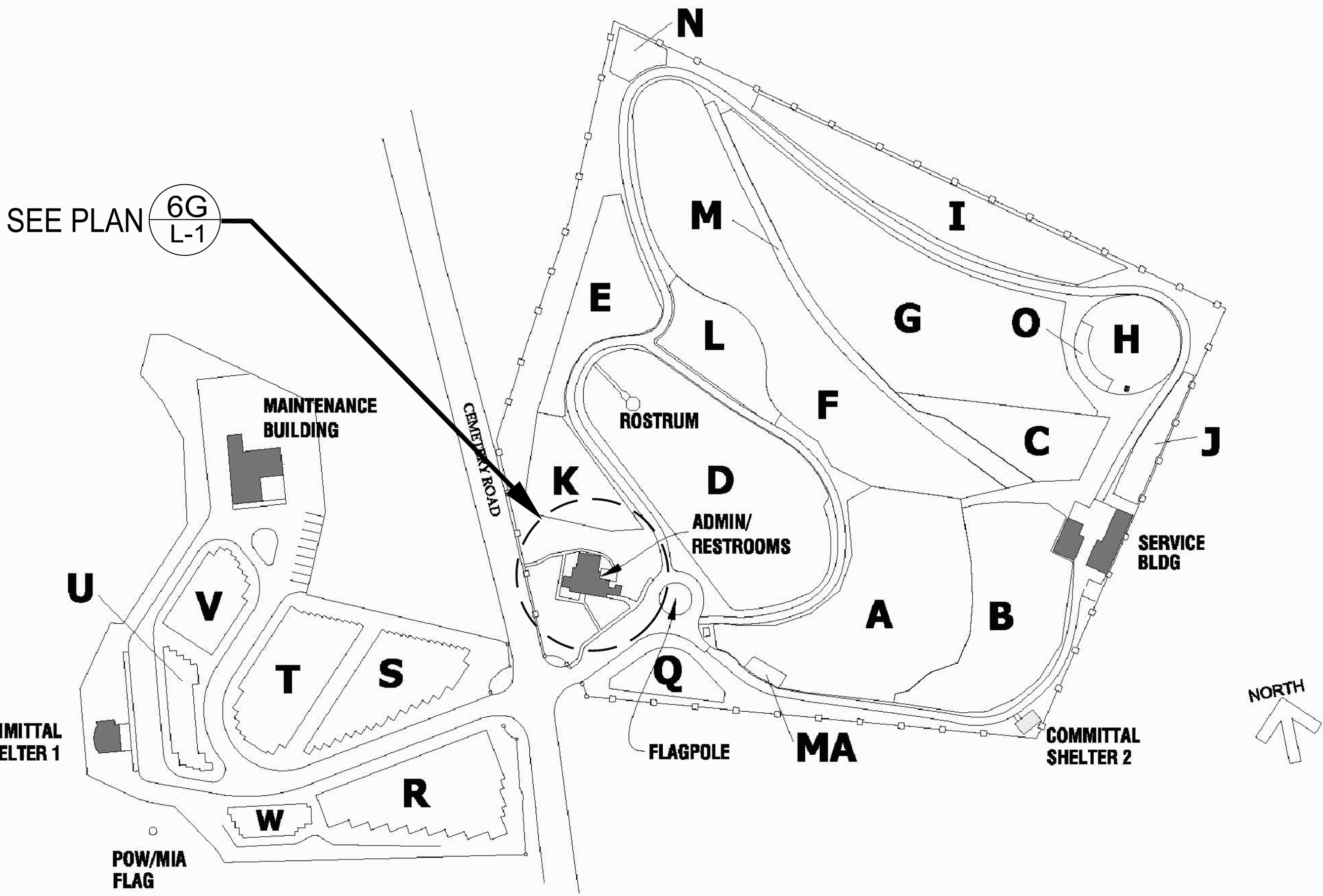

1G NATCHEZ NATIONAL CEMETERY SITE PLAN
L-1 NTS

Revisions		Date	NATIONAL CEMETERY ADMINISTRATION		Drawing Title SITE PLAN, ROOF PLAN, AND GENERAL NOTES	Project Title REPLACE ROOFING SYSTEMS ON THE ADMIN. BUILDING	Date 04/06/2016
Approved: Division Chief			Approved: Service Director		Building Number ****	Checked .	Project No. 866-16-201
Location NATCHEZ NATIONAL CEMETERY			DRAWING NO. L-1		Dwg. 1 Of 1		