

01 STORM RISER
12" - 1'-0"

PLUMBING FIXTURE SCHEDULE				
FIXTURE	TAG	TRAP	STORM	REMARKS
FLOOR DRAIN	FD-1	---	4"	MIFAB MODEL F1510 CAST IRON AREA DRAIN WITH DEEP SUMP BODY, WEEPHOLES, MEMBRANE CLAMP, AND HEAVY DUTY GRATE.
ROOF DRAIN	RD-1	---	4"	ZURN MODEL Z164 12" DIAMETER COMBINATION MAIN ROOF AND OVERFLOW DRAIN WITH LOW SILHOUETTE DOMES AND DOUBLE TOP-SET DECK PLATE.
DOWNSPOUT NOZZLE	DN-1	---	4"	ZURN MODEL Z199 FOR 4" PIPE TO DISGARGE ONTO PARKING DECK AT 12" ABOVE DECK.

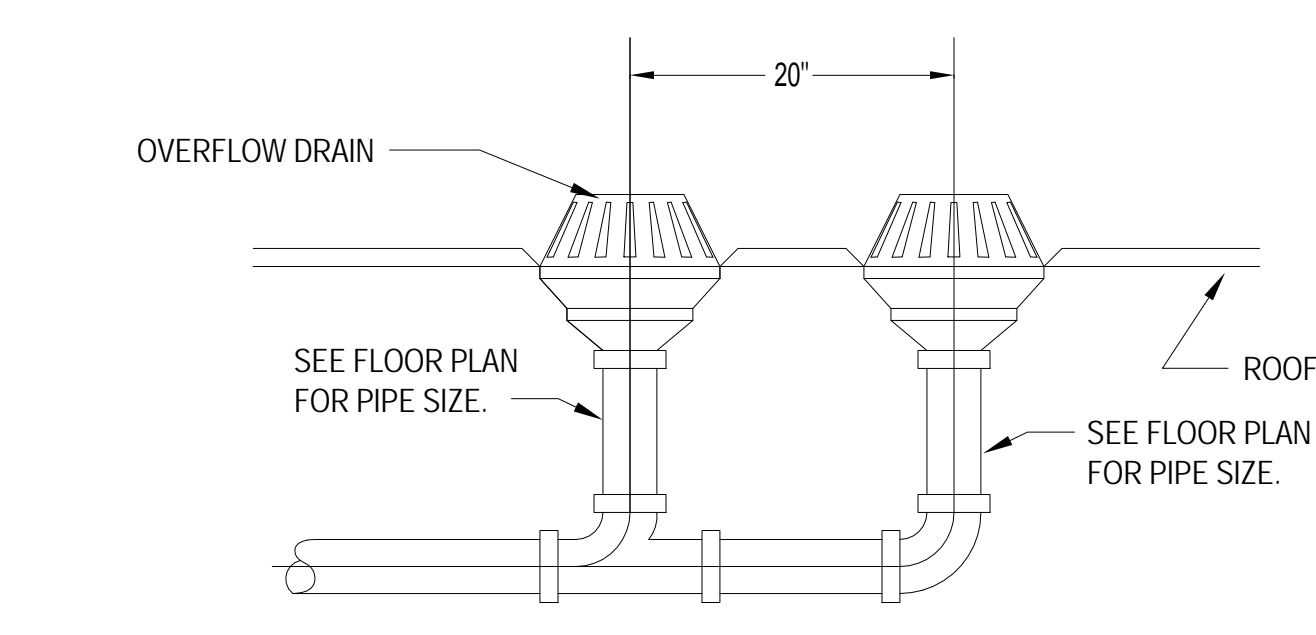

02 ROOF OVERFLOW DRAIN DETAIL
N.T.S.

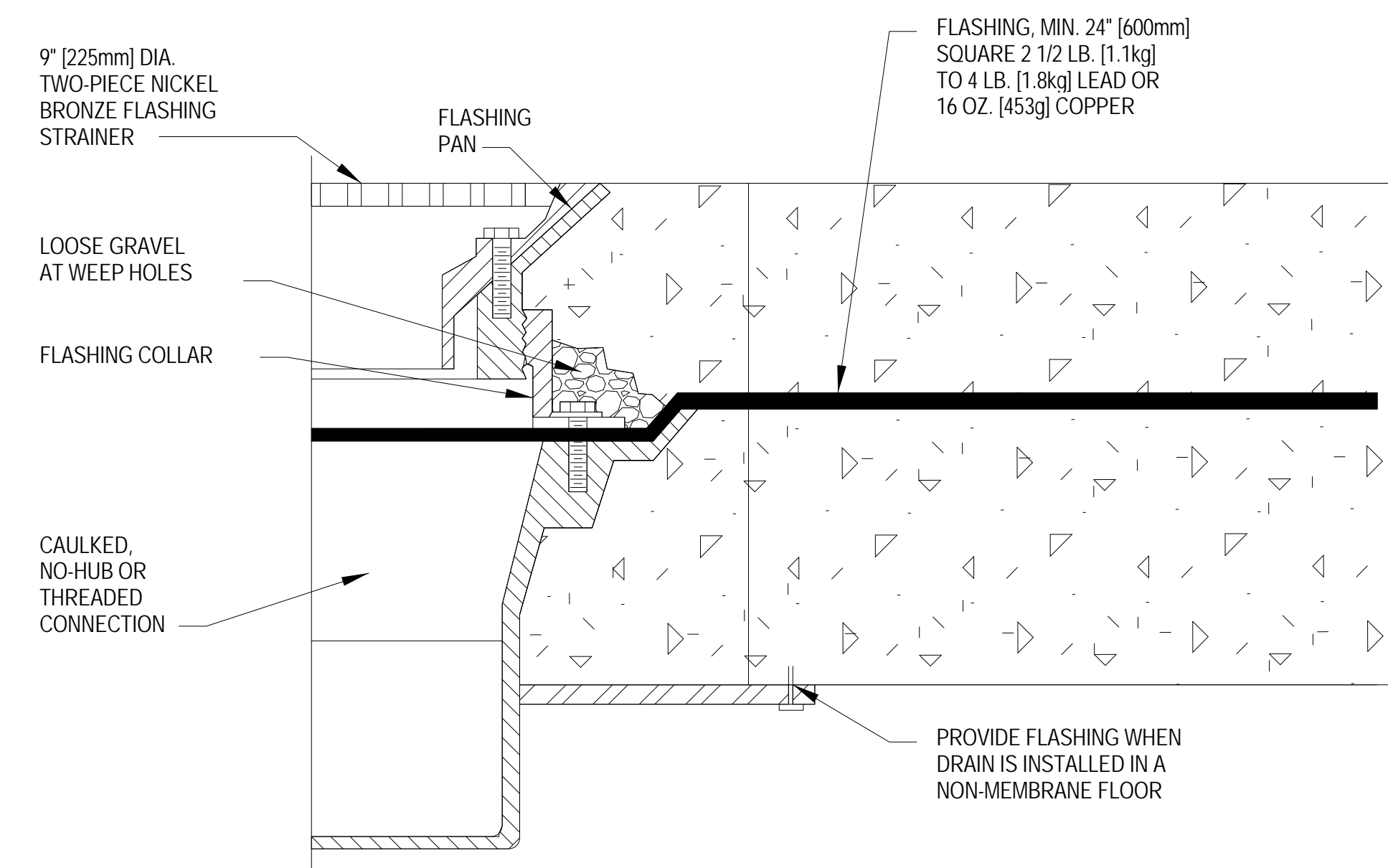

03 FLOOR DRAIN DETAIL
N.T.S.

GENERAL NOTES

- CONTRACTOR SHALL CARRY OUT AND ENFORCE ALL SAFETY REQUIREMENTS AS PER OSHA & VA STANDARDS.
- CONTRACTOR SHALL COORDINATE ALL DEMOLITION AND NEW INSTALLATION PRIOR TO ANY DE-ENERGIZING OR REMOVAL TO VERIFY THAT SUCH DOES NOT AFFECT THE CONTINUED OPERATION OF THE FACILITY.
- CONTRACTOR SHALL MAINTAIN THE AREA IN AN ORDERLY ARRANGEMENT ALLOWING ADEQUATE ARE FOR WORK AND TRAFFIC.
- CONTRACTOR RESPONSIBLE TO OBTAIN COMPLETE SET OF PROJECT DRAWINGS & SPECIFICATIONS. CONTRACTOR RESPONSIBLE TO COORDINATE ALL WORK WITH ALL OTHER TRADES. VA SHALL NOT BE RESPONSIBLE FOR LACK OF COORDINATION BETWEEN TRADES.
- "AFTER HOURS" SHALL BE DEFINED AS MON.-FRI. 4:30PM TIL 8PM, AND WEEKENDS & FEDERAL HOLIDAYS 6AM TIL 8PM.
- CONTRACTOR TO COORDINATE ALL CORE DRILLING & HAMMER DRILLING WITH COTR PRIOR TO STARTING. ALL CORE DRILLING & HAMMER DRILLING WILL BE PERFORMED DURING AFTER HOURS.
- CONTRACTOR SHALL TAKE ALL NECESSARY PRECAUTIONS TO PROTECT WORKERS, EQUIPMENT AND THE PUBLIC THROUGHOUT CONSTRUCTION PERIOD.
- CONTRACTOR TO COORDINATE ALL CONNECTION/DISCONNECTION OR DISTURBANCE OF UTILITIES WITH ADJACENT FLOORS WITH COR. ANY WORK THAT WILL IMPACT SPACES OUTSIDE OF CONSTRUCTION ZONE SHALL BE PERFORMED AFTER HOURS.
- CONTRACTOR SHALL OFFER ANY REMOVED EQUIPMENT (I.E. DIFFUSERS, VAV BOXES, VALVES, SINKS, WATER CLOSETS, LIGHT FIXTURES, SIGNAGE, ETC.) TO VA PRIOR TO DEMOLITION. IF THE VA DECIDES TO RETAIN ANY EQUIPMENT, CONTRACTOR SHALL BE RESPONSIBLE TO DISCONNECT EQUIPMENT AND TRANSPORT TO VA'S DESIRED LOCATION IN BUILDING 1. ANY EQUIPMENT TO BE DEMOLISHED WHICH IS NOT RETAINED BY THE VA SHALL BE REMOVED AND DISPOSED OF OFF SITE BY CONTRACTOR IN A LEGAL FASHION.

PLUMBING LEGEND

---	SCOPE OF ALTERATION
---	DOMESTIC COLD WATER
---	DOMESTIC HOT WATER
---	PLUMBING VENT
⊗	CONNECT NEW TO EXISTING
FD	FLOOR DRAIN
ST	STORM (RISER)
SP	SUMP PUMP
DN	DOWN
W	WASTE
V	VENT
RD	ROOF DRAIN
PLUM	PLUMBING
HS	HOSE BIBB

Revisions:	Date
4	100% Submission
3	95% Submission
2	65% Submission

CONSULTANTS:

ARCHITECT Melville Thomas Architects, Inc. 600 Wyndhurst Avenue, Suite 315 Baltimore, MD 21210	PARKING CONSULTANT Tim Haas & Associates, Inc. 550 Township Line Road, Suite 100 Blue Bell, PA 19422	COST ESTIMATOR DMS Construction Consulting Services, Inc. 5550 Sterrett Place, Suite 300 Columbia, MD 21044
STRUCTURAL ENGINEER Tim Haas & Associates, Inc. 550 Township Line Road, Suite 100 Blue Bell, PA 19422	MEP ENGINEER DCS Infrastructure, Inc. 3249 Route 112, Suite 1B Medford, NY 11763	CIVIL ENGINEER KCI Technologies, Inc. 938 Roggenbuck Road Sparks, MD 21152

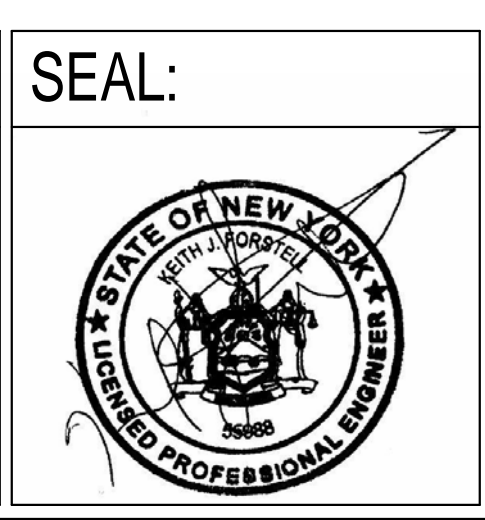

ARCHITECT/ENGINEERS:

Melville Thomas Architects, Inc.
ARCHITECTURE & PLANNING

DCS INFRASTRUCTURE
DESIGN & CONSTRUCTION SERVICES

400 Wyndhurst Ave., Suite 315 Baltimore, MD 21210
T: 410.433.4400 F: 410.433.4719
www.mtarx.com

Drawing Title
PLUMBING NOTES & LEGENDS

Approved: Project Director

Project Title
**DC VA MEDICAL CENTER
EXPAND VISITOR/PATIENT
PARKING GARAGE - PHASE 1**

Project Number
688-345

Building Number
-

Location
50 IRVING ST. N.W. WASHINGTON, D.C.

Date
02/16/15

Checked
DD

Drawn
DD

Drawing Number
P0.0

Dwg. 62 of 89

As indicated

Office of
Construction
and Facilities
Management

Department of
Veterans Affairs

three eighths inch = one foot
 one eighth inch = one foot
 one quarter inch = one foot
 one half inch = one foot
 three quarters inch = one foot
 one inch = one foot
 one and one half inches = one foot
 two inches = one foot
 three inches = one foot
 four inches = one foot
 five inches = one foot
 six inches = one foot
 seven inches = one foot
 eight inches = one foot
 nine inches = one foot
 ten inches = one foot
 eleven inches = one foot
 twelve inches = one foot

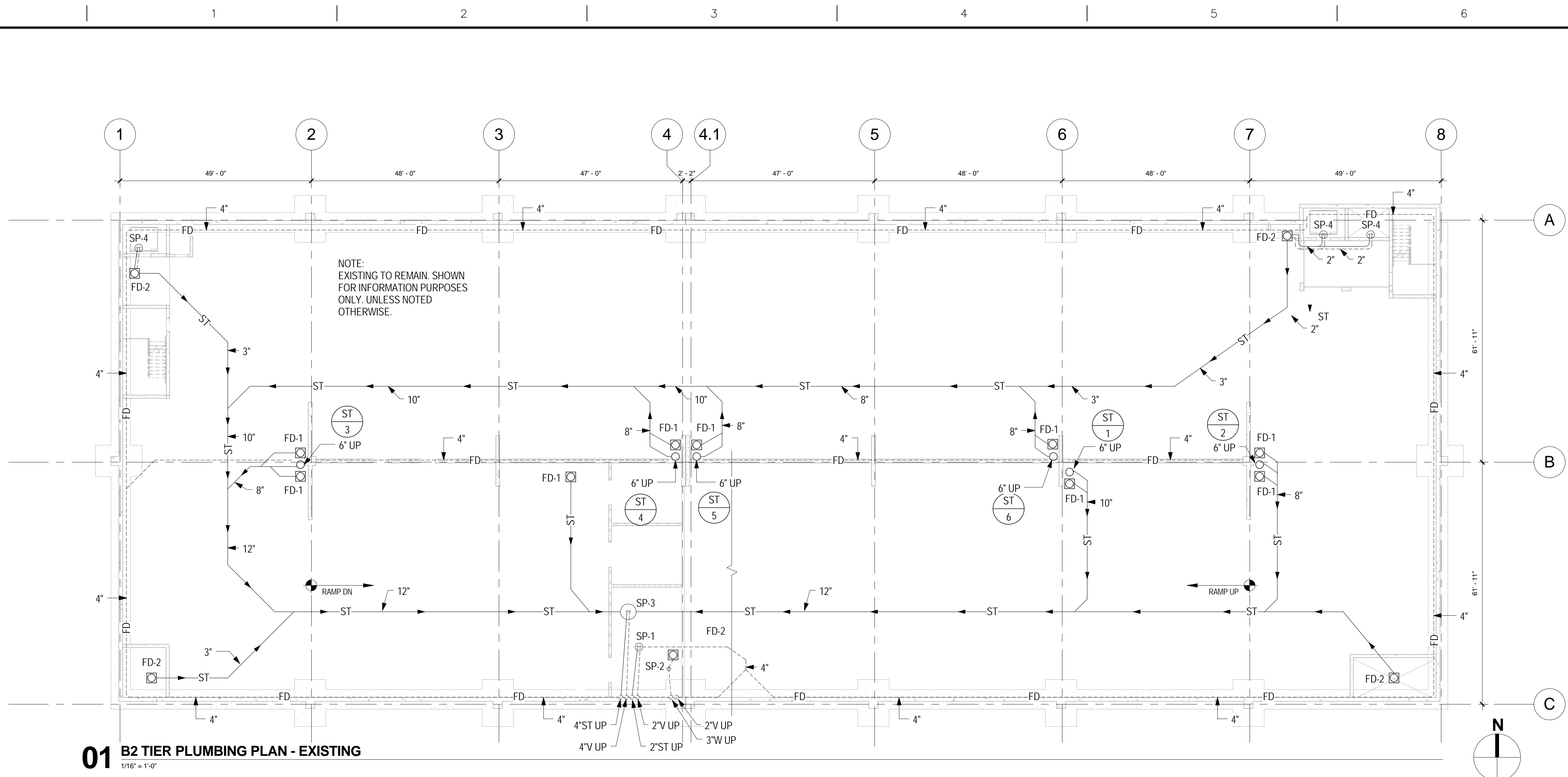

01 B2 TIER PLUMBING PLAN - EXISTING
1/16" = 1'-0"

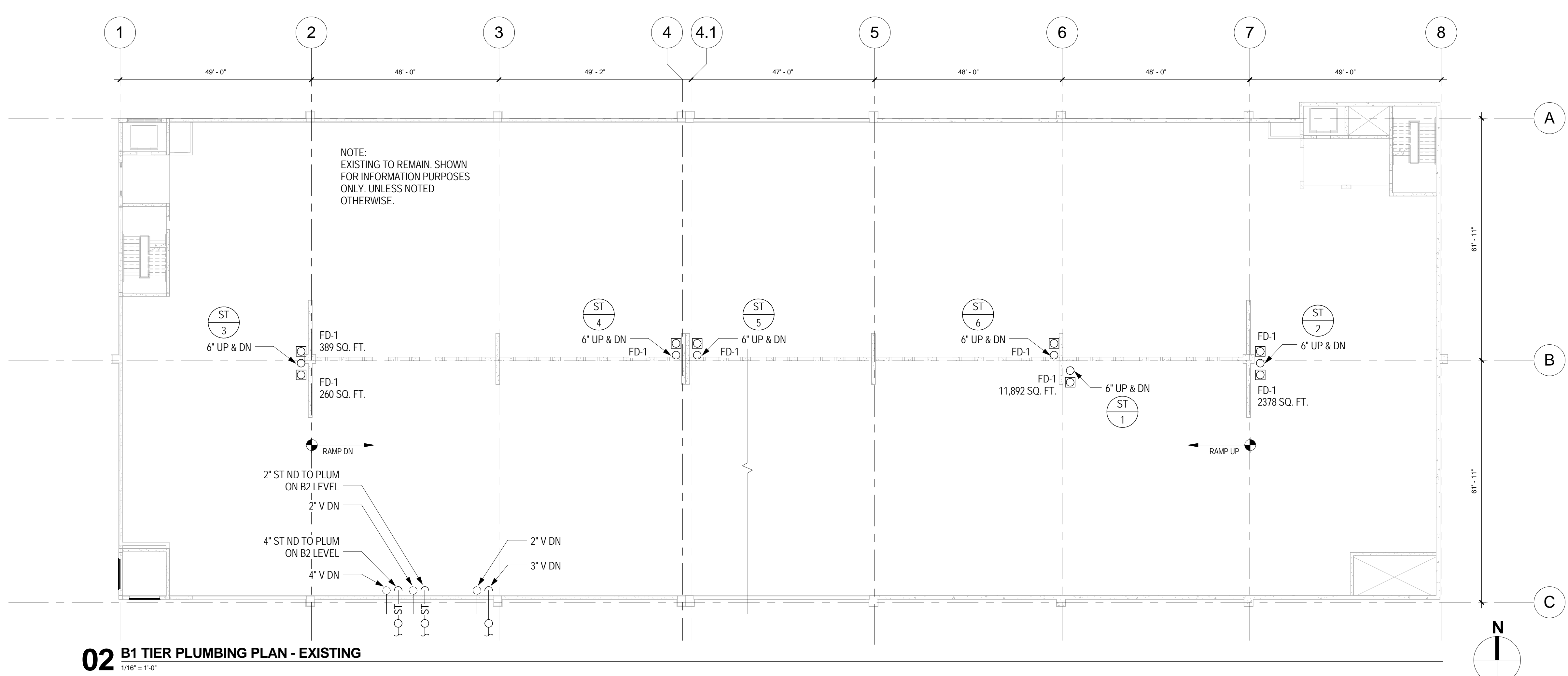

02 B1 TIER PLUMBING PLAN - EXISTING
1/16" = 1'-0"

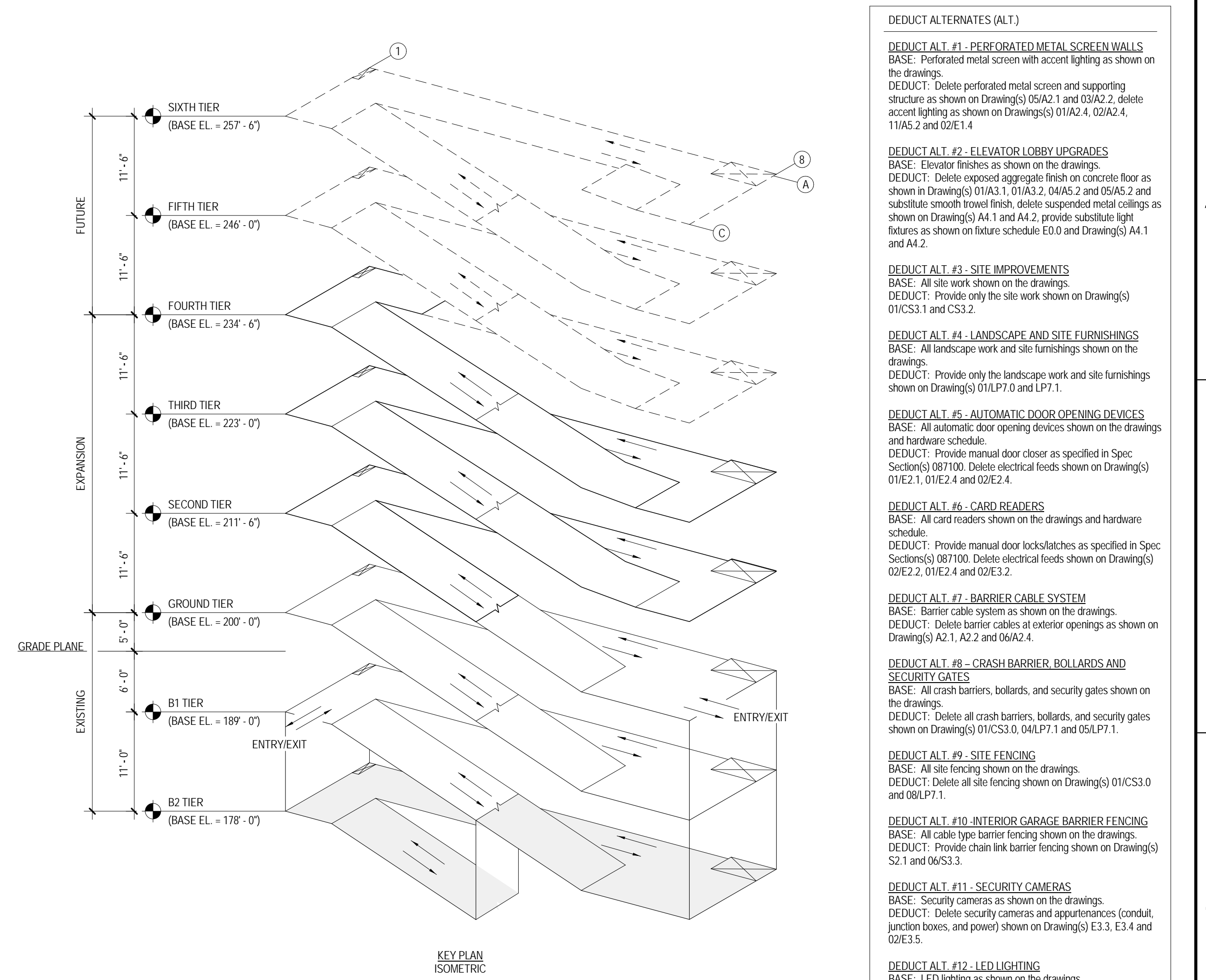

KEY PLAN ISOMETRIC

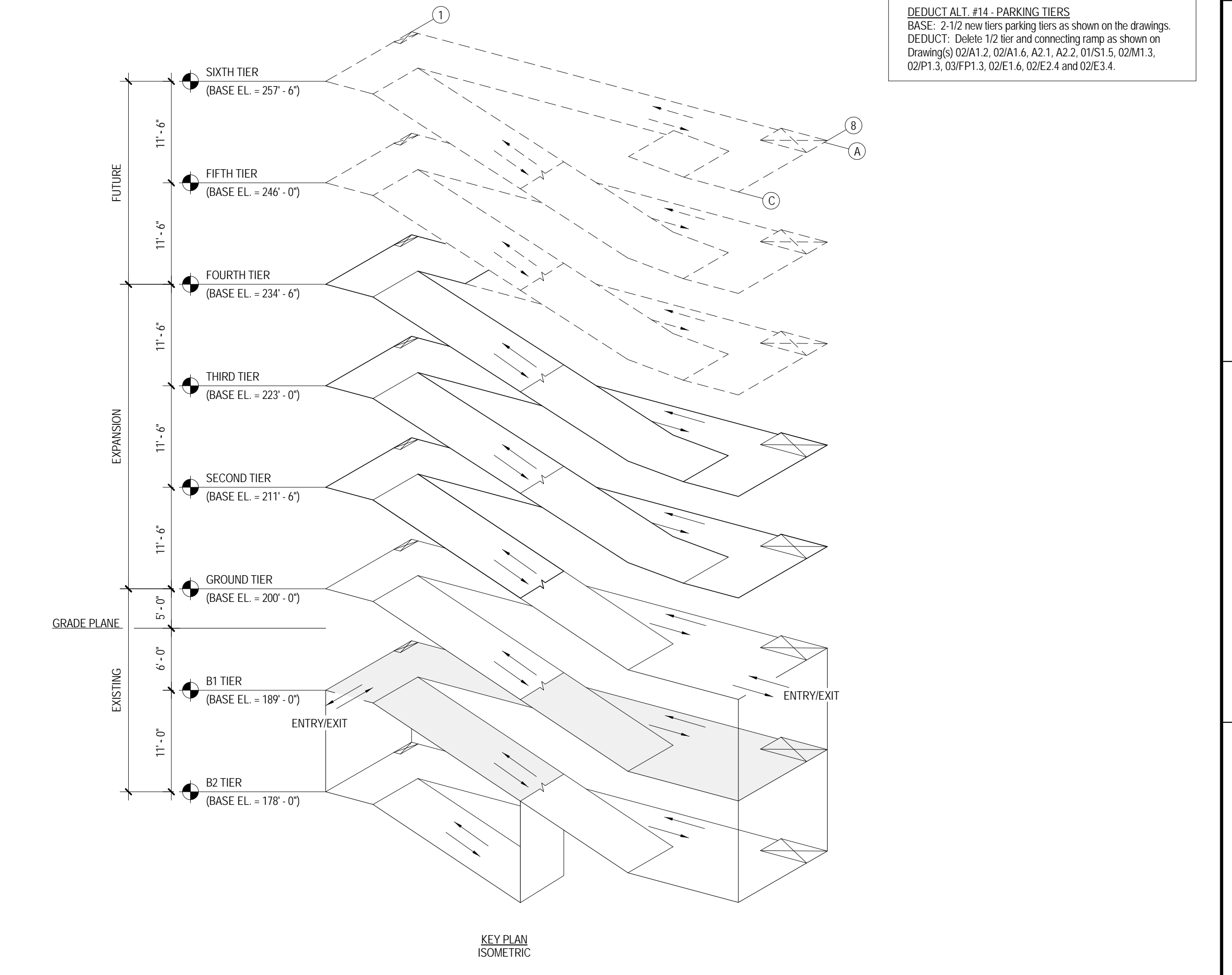

KEY PLAN ISOMETRIC

- DEDUCT ALTERNATES (ALT)**
- DEDUCT ALT. #1 - PERFORATED METAL SCREEN WALLS**
BASE: Perforated metal screen with accent lighting as shown on the drawings.
DEDUCT: Delete perforated metal screen and supporting structure as shown on Drawing(s) 01A2.1 and 03A2.2, delete accent lighting as shown on Drawing(s) 01A2.4, 02A2.4, 11A2.2 and 02E1.4.
 - DEDUCT ALT. #2 - ELEVATOR LOBBY UPGRADES**
BASE: Elevator finishes as shown on the drawings.
DEDUCT: Delete exposed aggregate finish on concrete floor as shown in Drawing(s) 01A3.1, 01A3.2, 04A3.2 and 05A3.2 and substitute smooth trowel finish, delete suspended metal ceilings as shown on Drawing(s) A4.1 and A4.2, provide substitute light fixtures as shown on fixture schedule E0.0 and Drawing(s) A4.1 and A4.2.
 - DEDUCT ALT. #3 - SITE IMPROVEMENTS**
BASE: All site work shown on the drawings.
DEDUCT: Provide only the site work shown on Drawing(s) 01C3.1 and C5.2.
 - DEDUCT ALT. #4 - LANDSCAPE AND SITE FURNISHINGS**
BASE: All landscape work and site furnishings shown on the drawings.
DEDUCT: Provide only the landscape work and site furnishings shown on Drawing(s) 01P.0 and 07.1.
 - DEDUCT ALT. #5 - AUTOMATIC DOOR OPENING DEVICES**
BASE: All automatic door opening devices shown on the drawings and hardware schedule.
DEDUCT: Provide manual door closer as specified in Spec Section(s) 087100. Delete electrical feeds shown on Drawing(s) 01E2.1, 01E2.4 and 02E2.4.
 - DEDUCT ALT. #6 - CARD READERS**
BASE: All card readers shown on the drawings and hardware schedule.
DEDUCT: Provide manual door locks/latches as specified in Spec Section(s) 087100. Delete electrical feeds shown on Drawing(s) 02E2.2, 01E2.4 and 02E3.2.
 - DEDUCT ALT. #7 - BARRIER CABLE SYSTEM**
BASE: Barrier cable system as shown on the drawings.
DEDUCT: Delete barrier cables at exterior openings as shown on Drawing(s) A2.1, A2.2 and 06A2.4.
 - DEDUCT ALT. #8 - CRASH BARRIER, BOLLARDS AND SECURITY GATES**
BASE: All crash barriers, bollards, and security gates shown on the drawings.
DEDUCT: Delete all crash barriers, bollards, and security gates shown on Drawing(s) 01C3.0, 04LP.1 and 05LP.1.
 - DEDUCT ALT. #9 - SITE FENCING**
BASE: All site fencing shown on the drawings.
DEDUCT: Delete all site fencing shown on Drawing(s) 01C3.0 and 08LP.1.
 - DEDUCT ALT. #10 - INTERIOR GARAGE BARRIER FENCING**
BASE: All cable type barrier fencing shown on the drawings.
DEDUCT: Provide chain link barrier fencing shown on Drawing(s) S2.1 and 06S3.3.
 - DEDUCT ALT. #11 - SECURITY CAMERAS**
BASE: Security cameras as shown on the drawings.
DEDUCT: Delete security cameras and accessories (cable, junction boxes, and power) shown on Drawing(s) E3.3, E3.4 and 02E3.5.
 - DEDUCT ALT. #12 - LED LIGHTING**
BASE: LED lighting as shown on the drawings.
DEDUCT: Provide substitute light fixtures as shown on fixture schedule E0.0 and as shown on Drawing(s) E1.4, E1.5 and E1.6.
 - DEDUCT ALT. #13 - SECURITY BOOTH**
BASE: Security booth as shown on the drawings.
DEDUCT: Delete security booth and accessories shown on Drawing(s) A4.3, 02E1.4, 03E2.2 and 01E2.3.
 - DEDUCT ALT. #14 - PARKING TIERS**
BASE: 2 1/2 tier new tier parking tiers as shown on the drawings.
DEDUCT: Delete 1/2 tier and connecting ramp as shown on Drawing(s) 02A1.2, 02A1.6, A2.1, A2.2, 01S1.5, 02M1.3, 02P1.3, 03P1.3, 02E1.6, 02E2.4 and 02E3.4.

Revisions:	Date	
4	100% Submission	02/16/15
3	95% Submission	08/28/14
2	65% Submission	08/07/14

CONSULTANTS:	
ARCHITECT Melville Thomas Architects, Inc. 600 Wyndhurst Avenue, Suite 315 Baltimore, MD 21210	PARKING CONSULTANT Tim Haas & Associates, Inc. 550 Township Line Road, Suite 100 Blue Bell, PA 19422
STRUCTURAL ENGINEER Tim Haas & Associates, Inc. 550 Township Line Road, Suite 100 Blue Bell, PA 19422	MEP ENGINEER DCS Infrastructure, Inc. 3249 Route 112, Suite 1B Medford, NY 11763
COST ESTIMATOR DMS Construction Consulting Services, Inc. 5550 Sterrett Place, Suite 300 Columbia, MD 21044	CIVIL ENGINEER KCI Technologies, Inc. 936 Roggenbush Road Sparks, MD 21152

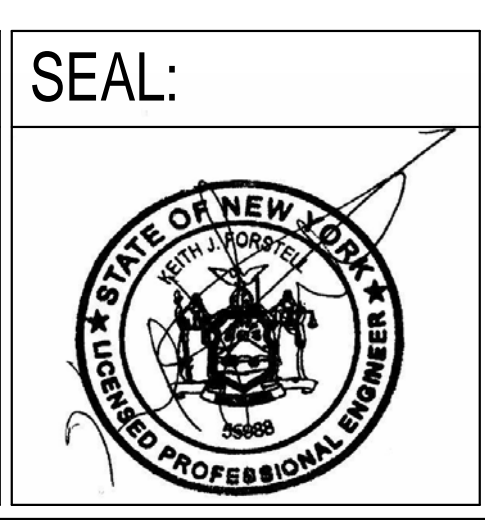

ARCHITECT/ENGINEERS:

Melville Thomas Architects, Inc.
ARCHITECTURE & PLANNING

DCS INFRASTRUCTURE
DESIGN & CONSTRUCTION SERVICES

400 Wyndhurst Ave., Suite 315 Baltimore, MD 21210
T: 410.433.4400 F: 410.433.4719
www.mtarx.com

Drawing Title B2 & B1 TIER PLUMBING PLANS - EXISTING	Project Title DC VA MEDICAL CENTER EXPAND VISITOR/PATIENT PARKING GARAGE - PHASE 1
Approved: Project Director	Location 50 IRVING ST. N.W. WASHINGTON, D.C.
Date 02/16/15	Checked DD
	Drawn MM

Project Number 688-345	Drawing Number P1.1
Building Number -	Dwg. 63 of 89

Office of
Construction
and Facilities
Management

Department of
Veterans Affairs

1/16" = 1'-0"

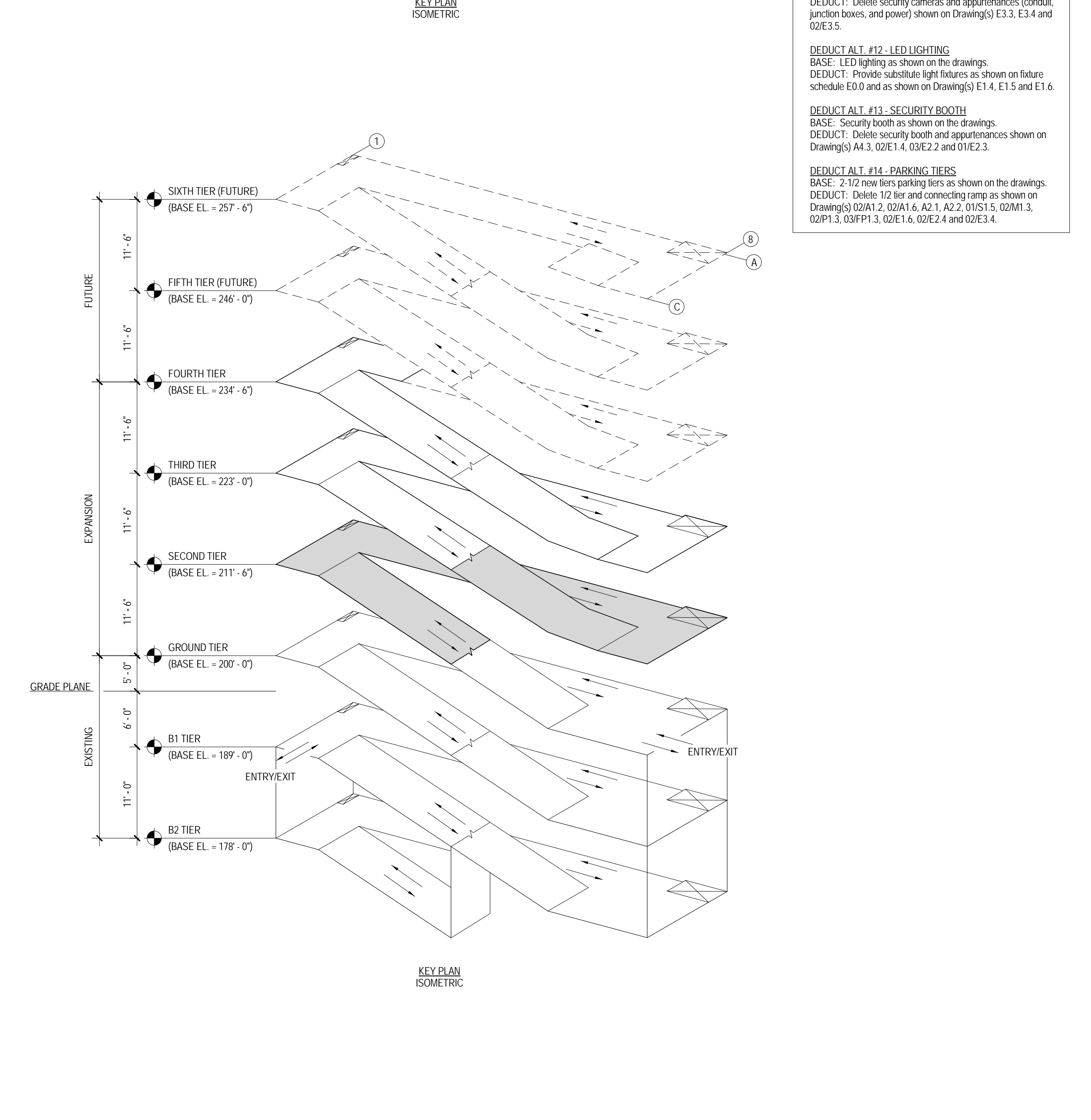
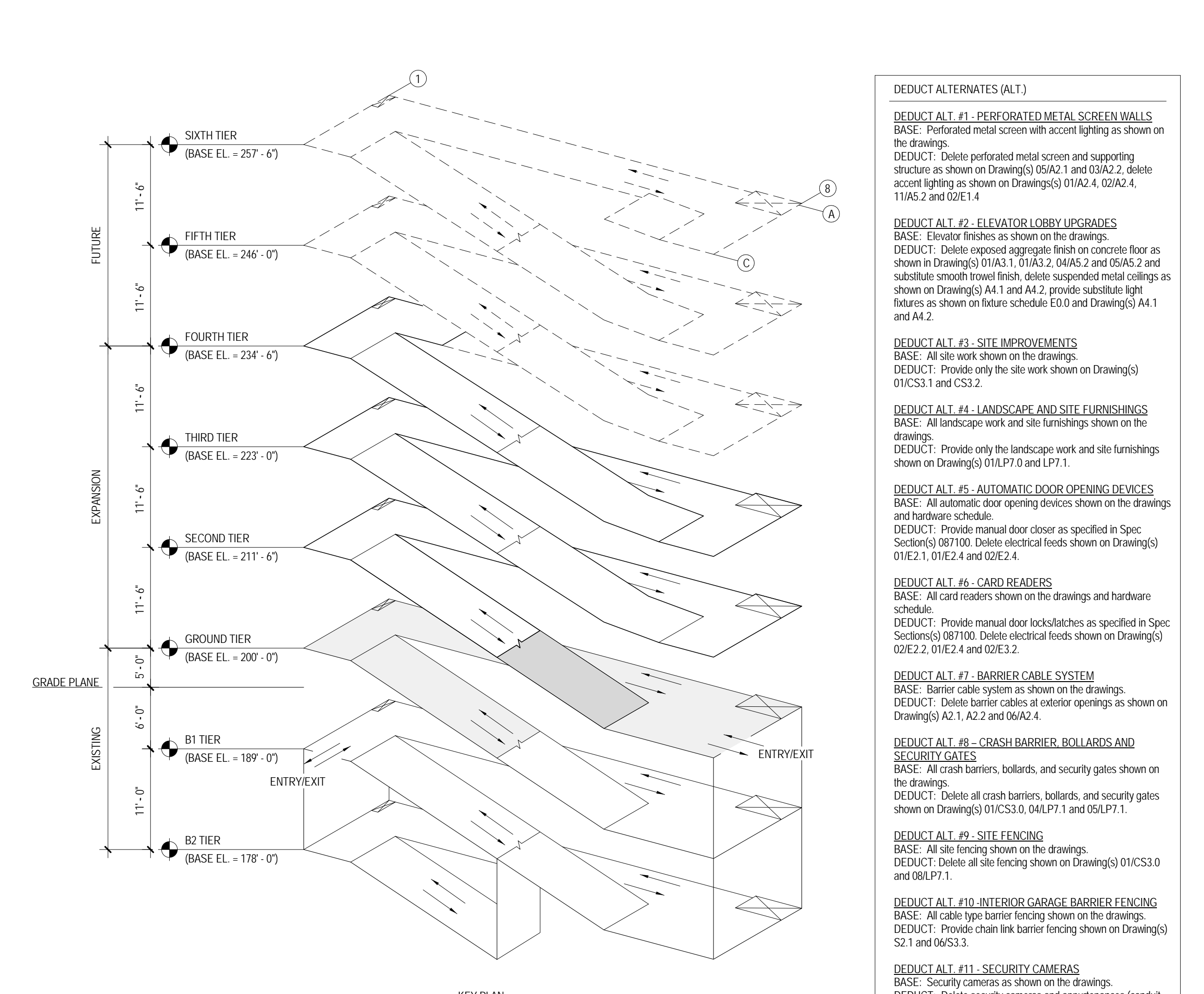
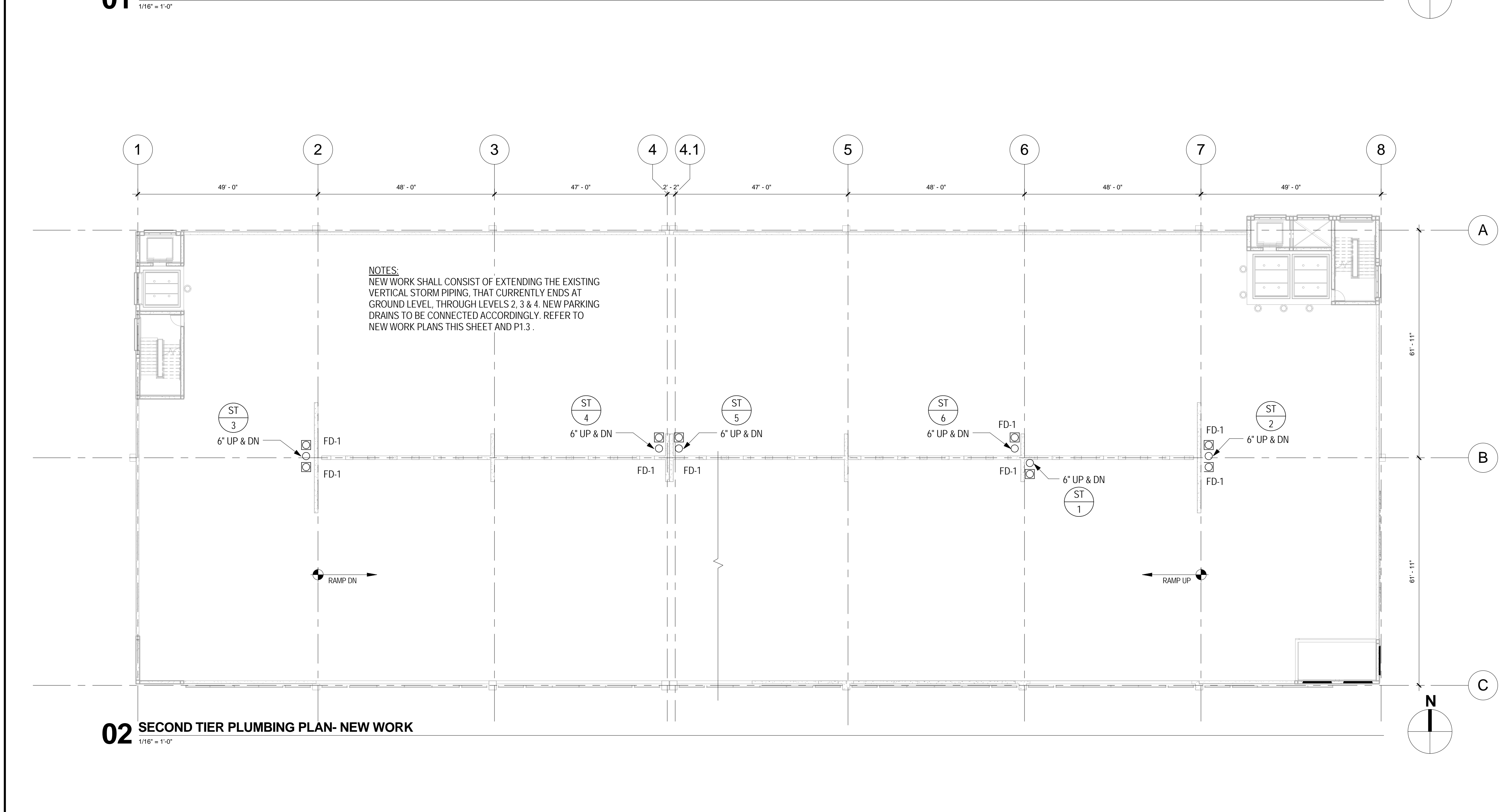
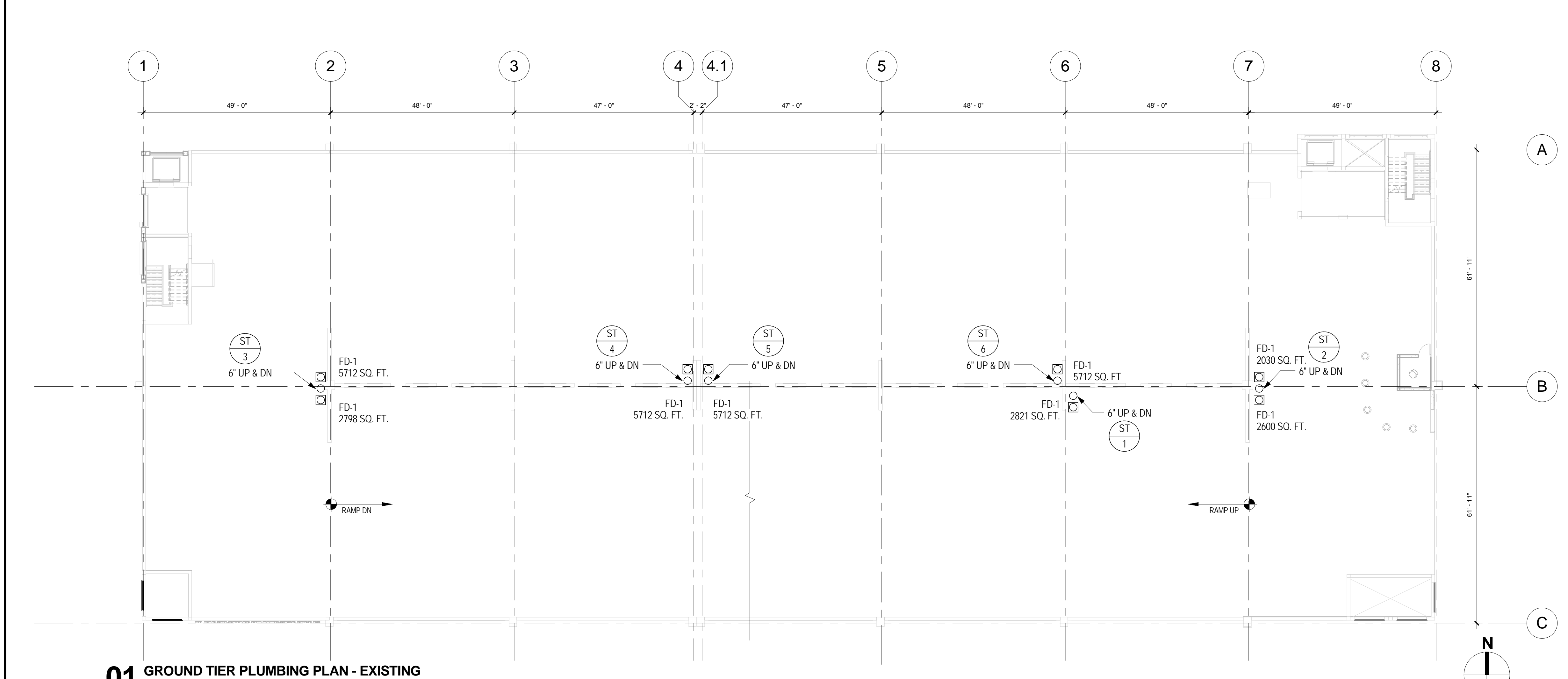

- DEDUCT ALTERNATES (ALT.)**
- DEDUCT ALT. #1 - PERFORATED METAL SCREEN WALLS**
BASE: Perforated metal screen with accent lighting as shown on the drawings.
DEDUCT: Delete perforated metal screen and supporting structure as shown on Drawing(s) 05A/2.1 and 02A/2.2, delete accent lighting as shown on Drawing(s) 01A/2.4, 02A/2.4, 11A/2.2 and 02E/1.4.
 - DEDUCT ALT. #2 - ELEVATOR LOBBY UPGRADES**
BASE: Elevator finishes as shown on the drawings.
DEDUCT: Delete exposed aggregate finish on concrete floor as shown in Drawing(s) 01A/3.1, 01A/3.2, 04A/2.2 and 05A/2.2 and substitute smooth trowel finish, delete suspended metal ceilings as shown on Drawing(s) A4.1 and A4.2, provide substitute light fixtures as shown on future schedule E/D.0 and Drawing(s) A4.1 and A4.2.
 - DEDUCT ALT. #3 - SITE IMPROVEMENTS**
BASE: All site work shown on the drawings.
DEDUCT: Provide only the site work shown on Drawing(s) 01/CS3.1 and CS3.2.
 - DEDUCT ALT. #4 - LANDSCAPE AND SITE FURNISHINGS**
BASE: All landscape work and site furnishings shown on the drawings.
DEDUCT: Provide only the landscape work and site furnishings shown on Drawing(s) 01/PL7.0 and LP7.1.
 - DEDUCT ALT. #5 - AUTOMATIC DOOR OPENING DEVICES**
BASE: All automatic door opening devices shown on the drawings and hardware schedule.
DEDUCT: Provide manual door closer as specified in Spec Section(s) 08710.0. Delete electrical feeds shown on Drawing(s) 01E/2.1, 01E/2.4 and 02E/2.4.
 - DEDUCT ALT. #6 - CARD READERS**
BASE: All card readers shown on the drawings and hardware schedule.
DEDUCT: Provide manual door locksets as specified in Spec Section(s) 08710.0. Delete electrical feeds shown on Drawing(s) 02E/2.2, 01E/2.4 and 02E/3.2.
 - DEDUCT ALT. #7 - BARRIER CABLE SYSTEM**
BASE: Barrier cable system as shown on the drawings.
DEDUCT: Delete barrier cables at exterior openings as shown on Drawing(s) A2.1, A2.2 and 06A/2.4.
 - DEDUCT ALT. #8 - CRASH BARRIER, BOLLARDS AND SECURITY GATES**
BASE: All crash barriers, bollards, and security gates shown on the drawings.
DEDUCT: Delete all crash barriers, bollards, and security gates shown on Drawing(s) 01/CS3.0, 04/PL7.1 and 05/PL7.1.
 - DEDUCT ALT. #9 - SITE FENCING**
BASE: All site fencing shown on the drawings.
DEDUCT: Delete all site fencing shown on Drawing(s) 01/CS3.0 and 06/PL7.1.
 - DEDUCT ALT. #10 - INTERIOR GARAGE BARRIER FENCING**
BASE: All cable type barrier fencing shown on the drawings.
DEDUCT: Provide chain link barrier fencing shown on Drawing(s) S2.1 and 06/S3.3.
 - DEDUCT ALT. #11 - SECURITY CAMERAS**
BASE: Security cameras as shown on the drawings.
DEDUCT: Delete security cameras and accessories (conduit, junction boxes, and power) shown on Drawing(s) E3.3, E3.4 and 02E/3.5.
 - DEDUCT ALT. #12 - LED LIGHTING**
BASE: LED lighting as shown on the drawings.
DEDUCT: Provide substitute light fixtures as shown on future schedule E/D.0 and as shown on Drawing(s) E1.4, E1.5 and E1.6.
 - DEDUCT ALT. #13 - SECURITY BOOTH**
BASE: Security booth as shown on the drawings.
DEDUCT: Delete security booth and accessories shown on Drawing(s) A4.3, 02E/1.4, 03E/2.2 and 01E/2.3.
 - DEDUCT ALT. #14 - PARKING TIERS**
BASE: 3-1/2 new tiers parking tiers as shown on the drawings.
DEDUCT: Delete 1/2 tier and connecting ramp as shown on Drawing(s) 02A/1.2, 02A/1.6, A2.1, A2.2, 01S/1.5, 02M/1.3, 02P/1.3, 03P/1.3, 02E/1.6, 02E/2.4 and 02E/3.4.

4	100% Submission	02/16/15
3	95% Submission	08/28/14
2	65% Submission	08/07/14
Revisions:		Date

CONSULTANTS:

ARCHITECT Melville Thomas Architects, Inc. 600 Wyndhurst Avenue, Suite 315 Baltimore, MD 21210	PARKING CONSULTANT Tim Haas & Associates, Inc. 550 Sternent Line Road, Suite 100 Columbia, MD 21042	COST ESTIMATOR DMS Construction Consulting Services, Inc. 5550 Sterrent Place, Suite 300 Columbia, MD 21044
STRUCTURAL ENGINEER Tim Haas & Associates, Inc. 550 Township Line Road, Suite 100 Blue Bell, PA 19422	MEP ENGINEER DCS Infrastructure, Inc. 3249 Route 112, Suite 1B Medford, NY 11763	CIVIL ENGINEER ICI Technologies, Inc. DCS Infrastructure, Inc. 3249 Route 112, Suite 1B Medford, NY 11763

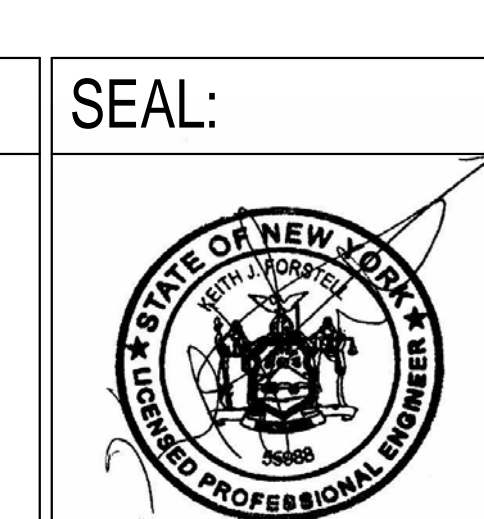

ARCHITECT/ENGINEERS:

Melville Thomas Architects, Inc.
ARCHITECTURE & PLANNING

DCS INFRASTRUCTURE
DESIGN & CONSTRUCTION SERVICES

400 Wyndhurst Ave., Suite 315 Baltimore, MD 21210
T: 410.433.4400 F: 410.433.4719
www.mtarx.com

Drawing Title
GROUND & SECOND TIER PLUMBING PLANS - EXISTING & NEW WORK

Approved: Project Director

Project Title
**DC VA MEDICAL CENTER
EXPAND VISITOR/PATIENT
PARKING GARAGE - PHASE 1**

Location
50 IRVING ST. N.W. WASHINGTON, D.C.

Date
02/16/15

Checked
DD

Drawn
MM

Project Number
688-345

Building Number
-

Drawing Number
P1.2

Dwg. 64 of 89

Office of
Construction
and Facilities
Management

Department of
Veterans Affairs

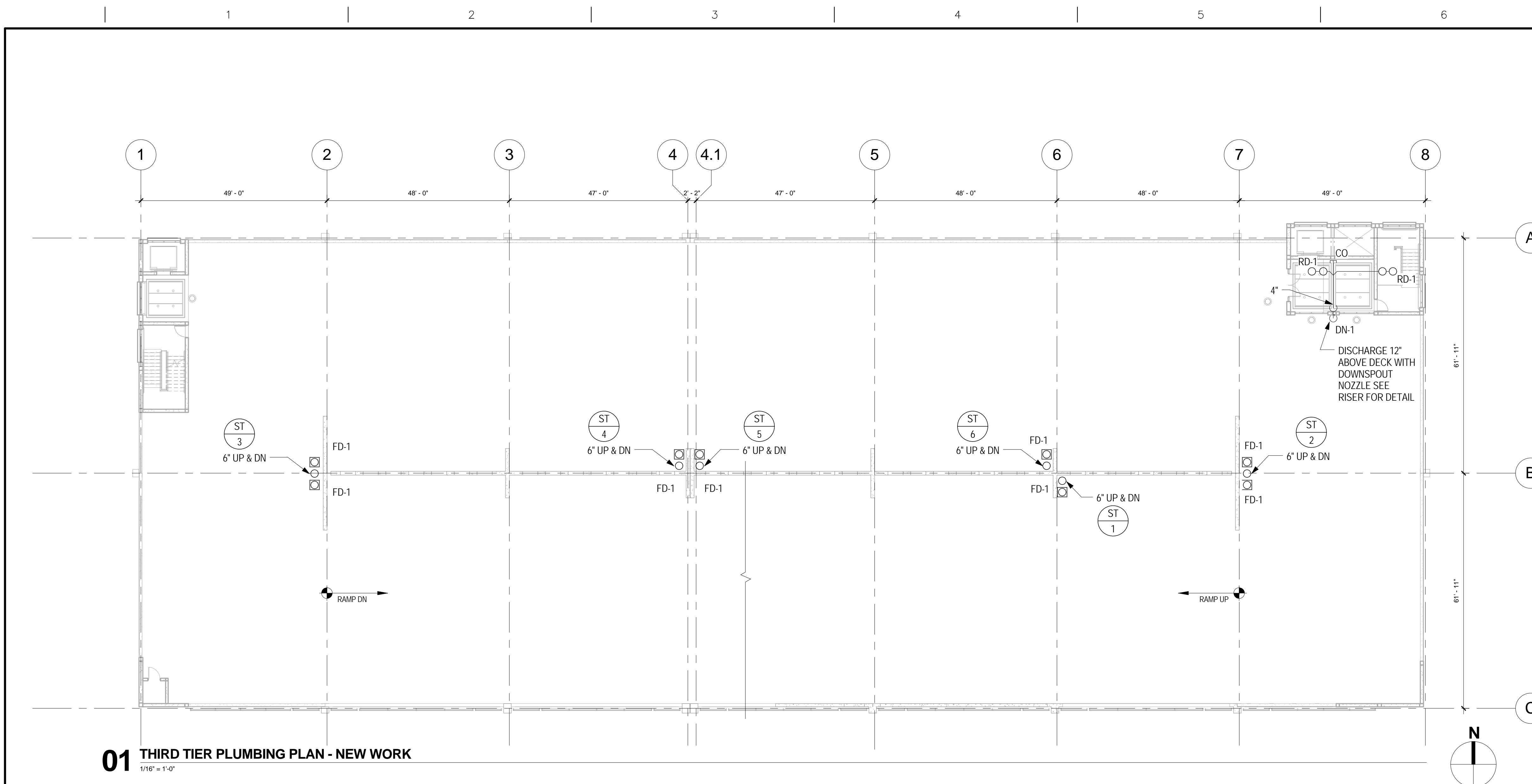

01 THIRD TIER PLUMBING PLAN - NEW WORK
1/16" = 1'-0"

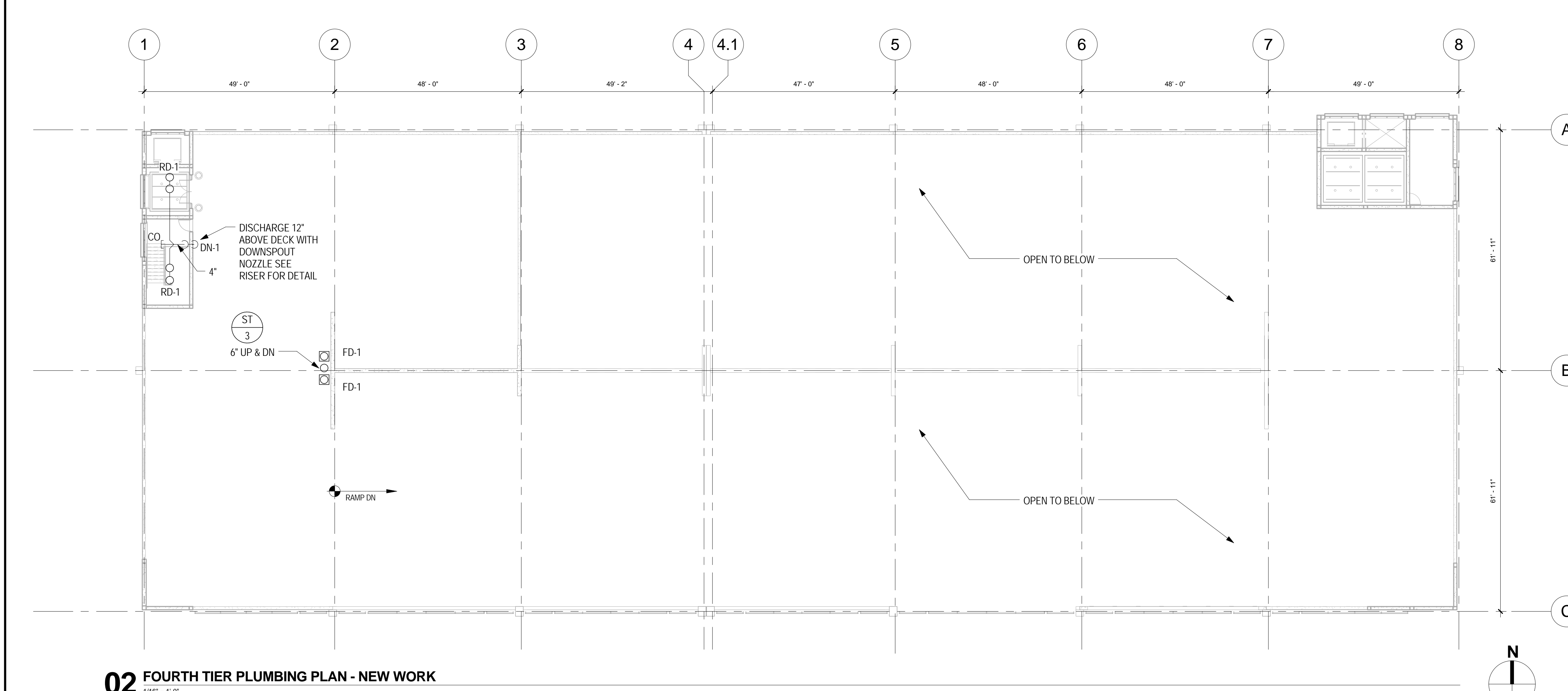

02 FOURTH TIER PLUMBING PLAN - NEW WORK
1/16" = 1'-0"

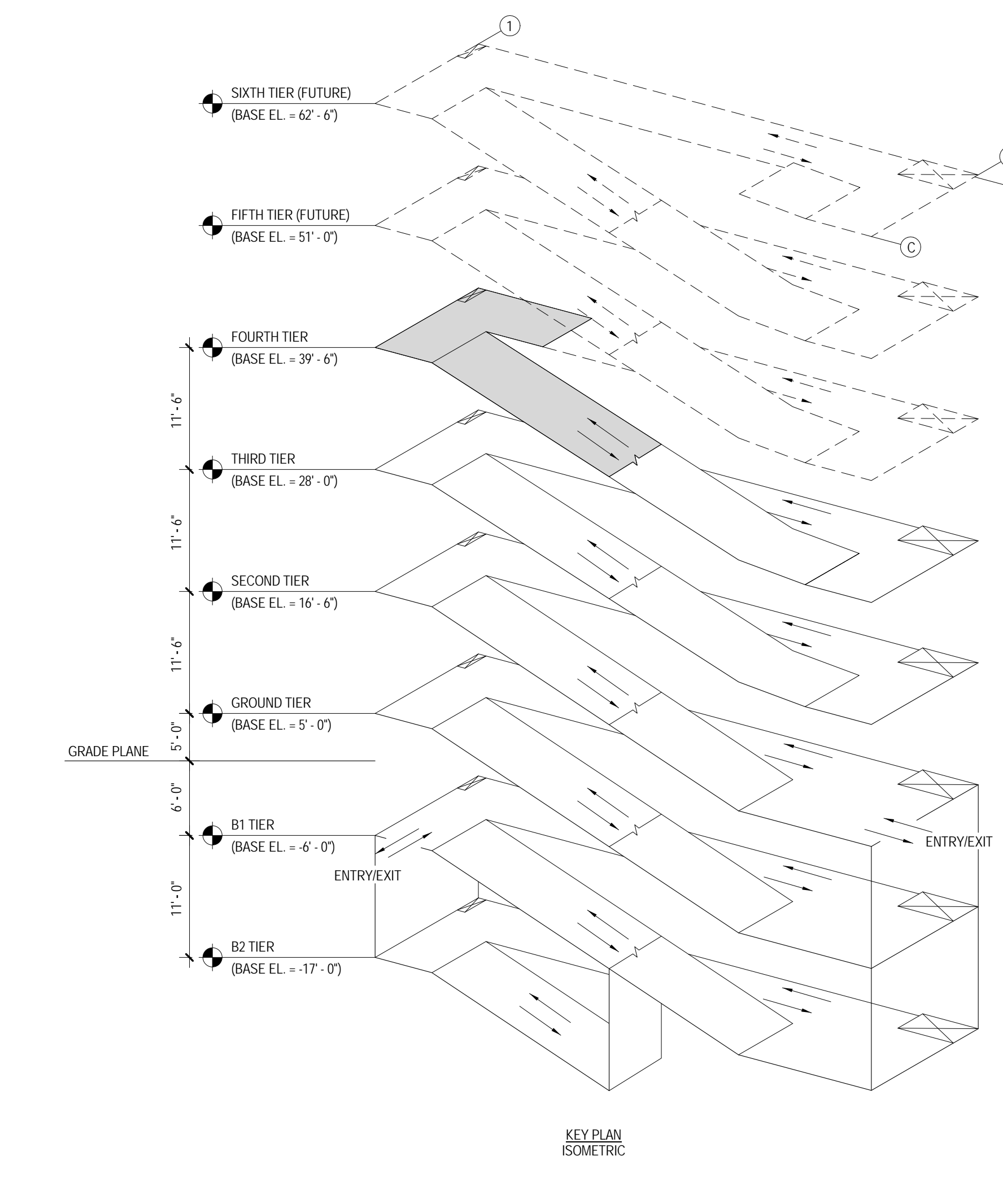
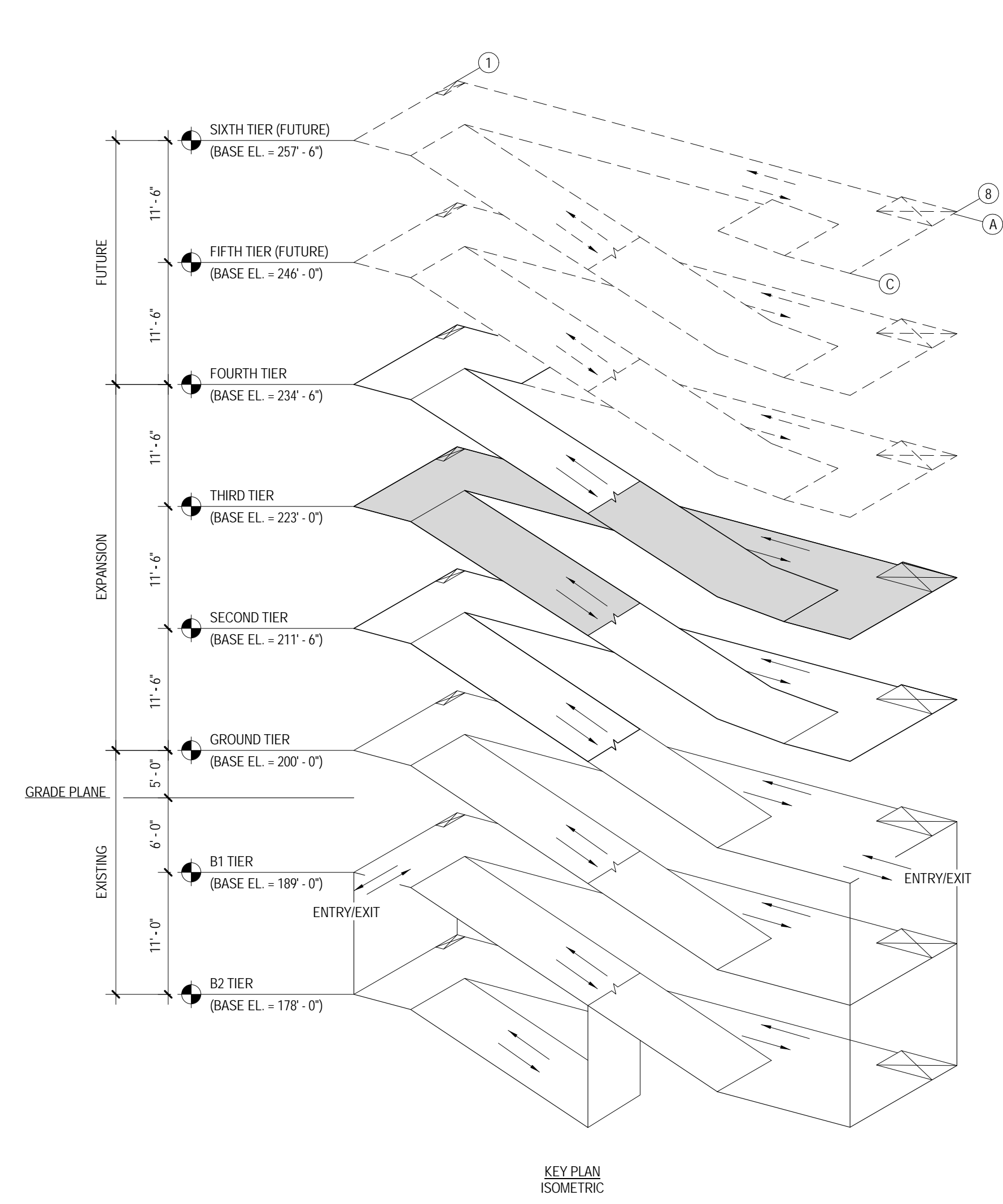

- DEDUCT ALTERNATES (ALT.)**
- DEDUCT ALT #1 - PERFORATED METAL SCREEN WALLS**
BASE: Perforated metal screen with accent lighting as shown on the drawings.
DEDUCT: Delete perforated metal screen and supporting structure as shown on Drawing(s) 05A2.1 and 03A2.2, delete accent lighting as shown on Drawing(s) 01A2.4, 02A2.4, 11A2.2 and 02E1.4.
 - DEDUCT ALT #2 - ELEVATOR LOBBY UPGRADES**
BASE: Elevator finishes as shown on the drawings.
DEDUCT: Delete exposed aggregate finish on concrete floor as shown in Drawing(s) 01A3.1, 01A3.2, 04A5.2 and 05A5.2 and substitute smooth trowel finish, delete suspended metal ceilings as shown on Drawing(s) A4.1 and A4.2, provide substitute light fixtures as shown on future schedule E0.0 and Drawing(s) A4.1 and A4.2.
 - DEDUCT ALT #3 - SITE IMPROVEMENTS**
BASE: All site work shown on the drawings.
DEDUCT: Provide only the site work shown on Drawing(s) 01VCS3.1 and CS3.2.
 - DEDUCT ALT #4 - LANDSCAPE AND SITE FURNISHINGS**
BASE: All landscape work and site furnishings shown on the drawings.
DEDUCT: Provide only the landscape work and site furnishings shown on Drawing(s) 01LFP.0 and LP7.1.
 - DEDUCT ALT #5 - AUTOMATIC DOOR OPENING DEVICES**
BASE: All automatic door opening devices shown on the drawings and hardware schedule.
DEDUCT: Provide manual door closer as specified in Spec Section(s) 08700. Delete electrical feeds shown on Drawing(s) 01E2.1, 01E2.4 and 02E2.4.
 - DEDUCT ALT #6 - CARD READERS**
BASE: All card readers shown on the drawings and hardware schedule.
DEDUCT: Provide manual door locks/latches as specified in Spec Section(s) 08700. Delete electrical feeds shown on Drawing(s) 02E2.2, 01E2.4 and 02E3.2.
 - DEDUCT ALT #7 - BARRIER CABLE SYSTEM**
BASE: Barrier cable system as shown on the drawings.
DEDUCT: Delete barrier cables at exterior openings as shown on Drawing(s) A2.1, A2.2 and 05A2.4.
 - DEDUCT ALT #8 - CRASH BARRIER, BOLLARDS AND SECURITY GATES**
BASE: All crash barriers, bollards, and security gates shown on the drawings.
DEDUCT: Delete all crash barriers, bollards, and security gates shown on Drawing(s) 01VCS3.0, 04LP7.1 and 05LP7.1.
 - DEDUCT ALT #9 - SITE FENCING**
BASE: All site fencing shown on the drawings.
DEDUCT: Delete all site fencing shown on Drawing(s) 01VCS3.0 and 08LP7.1.
 - DEDUCT ALT #10 - INTERIOR CARABE BARRIER FENCING**
BASE: All cable type barrier fencing shown on the drawings.
DEDUCT: Provide chain link barrier fencing shown on Drawing(s) S2.1 and 06S3.3.
 - DEDUCT ALT #11 - SECURITY CAMERAS**
BASE: Security cameras as shown on the drawings.
DEDUCT: Delete security cameras and appearances (conduit, junction boxes, and power) shown on Drawing(s) E3.3, E3.4 and 02E3.5.
 - DEDUCT ALT #12 - LED LIGHTING**
BASE: LED lighting as shown on the drawings.
DEDUCT: Provide substitute light fixtures as shown on future schedule E0.0 and as shown on Drawing(s) E1.4, E1.5 and E1.6.
 - DEDUCT ALT #13 - SECURITY BOOTH**
BASE: Security booth as shown on the drawings.
DEDUCT: Delete security booth and appearances shown on Drawing(s) A4.3, 02E1.4, 03E2.2 and 01E2.3.
 - DEDUCT ALT #14 - PARKING TIERS**
BASE: 2-1/2 new tiers parking tiers as shown on the drawings.
DEDUCT: Delete 1/2 tier and connecting ramp as shown on Drawing(s) 02A1.2, 02A1.6, A2.1, A2.2, 01S1.5, 02M1.3, 02P1.3, 03FP1.3, 02E1.6, 02E2.4 and 02E3.4.

Revisions:	Date	
4	100% Submission	02/16/15
3	95% Submission	08/28/14
2	65% Submission	08/07/14

CONSULTANTS:	
ARCHITECT Melville Thomas Architects, Inc. 600 Wyndhurst Avenue, Suite 315 Baltimore, MD 21210	PARKING CONSULTANT Tim Haas & Associates, Inc. 5550 Sterrett Place, Suite 300 Columbia, MD 21042
STRUCTURAL ENGINEER Tim Haas & Associates, Inc. 5550 Sterrett Place, Suite 300 Baltimore, MD 21042	MEP ENGINEER DCS Infrastructure, Inc. 3349 Route 112, Suite 1B Medford, NY 11763
COST ESTIMATOR DMS Construction Consulting Services, Inc. 5550 Sterrett Place, Suite 300 Columbia, MD 21042	CIVIL ENGINEER ICI Technologies, Inc. 936 Roggenbush Road Sparks, MD 21152

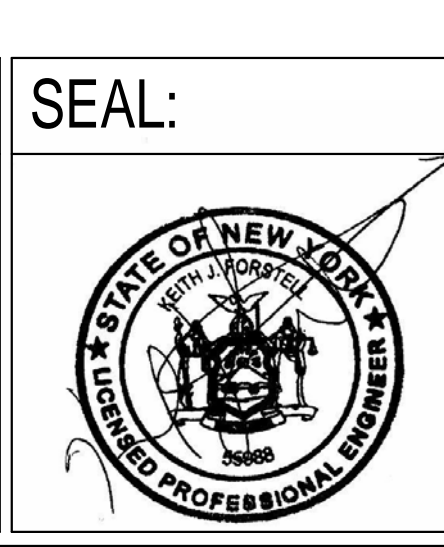

ARCHITECT/ENGINEERS:

Melville Thomas Architects, Inc.
ARCHITECTURE & PLANNING

DCS INFRASTRUCTURE
DESIGN & CONSTRUCTION SERVICES

400 Wyndhurst Ave., Suite 315 Baltimore, MD 21210
T: 410.433.4400 F: 410.433.4719
www.mtarx.com

Drawing Title		Project Title	
THIRD & FOURTH TIER PLUMBING PLANS - NEW WORK		DC VA MEDICAL CENTER EXPAND VISITOR/PATIENT PARKING GARAGE - PHASE 1	
Approved: Project Director		Location	
-		50 IRVING ST. N.W. WASHINGTON, D.C.	
-		Date	Checked
-		02/16/15	DD
-		Drawn	MM

Project Number	688-345
Building Number	-
Drawing Number	P1.3
Dwg. 65 of 89	

Office of Construction and Facilities Management

Department of Veterans Affairs

1/16" = 1'-0"