

0 1 2 3 4 5 6 7 8 9
A
three inches = one foot
B
one and one-half inches = one foot
C
one inch = one foot
D
three-quarters inch = one foot
E
one-half inch = one foot
F
one-quarter inch = one foot
G
one-eighth inch = one foot
H
one-sixteenth inch = one foot

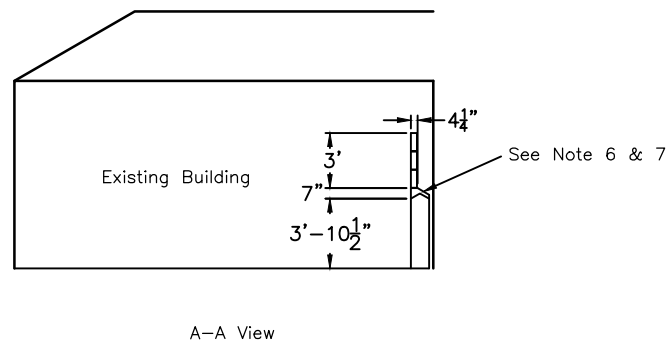

West Side
Scale: 3/32" = 1'

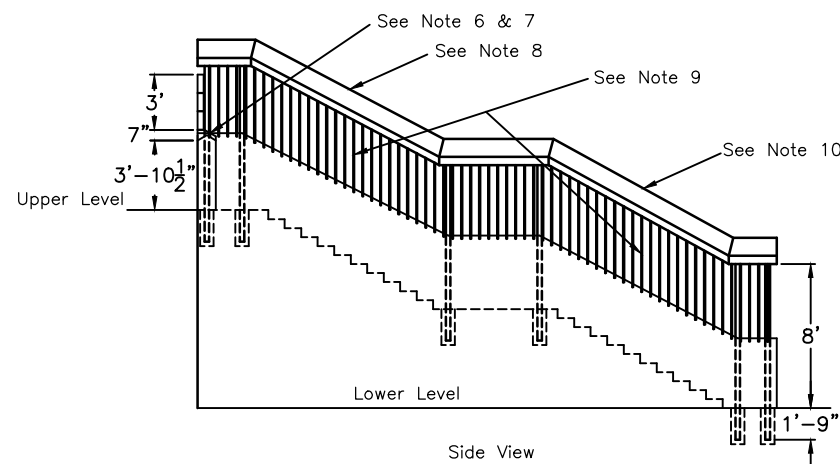
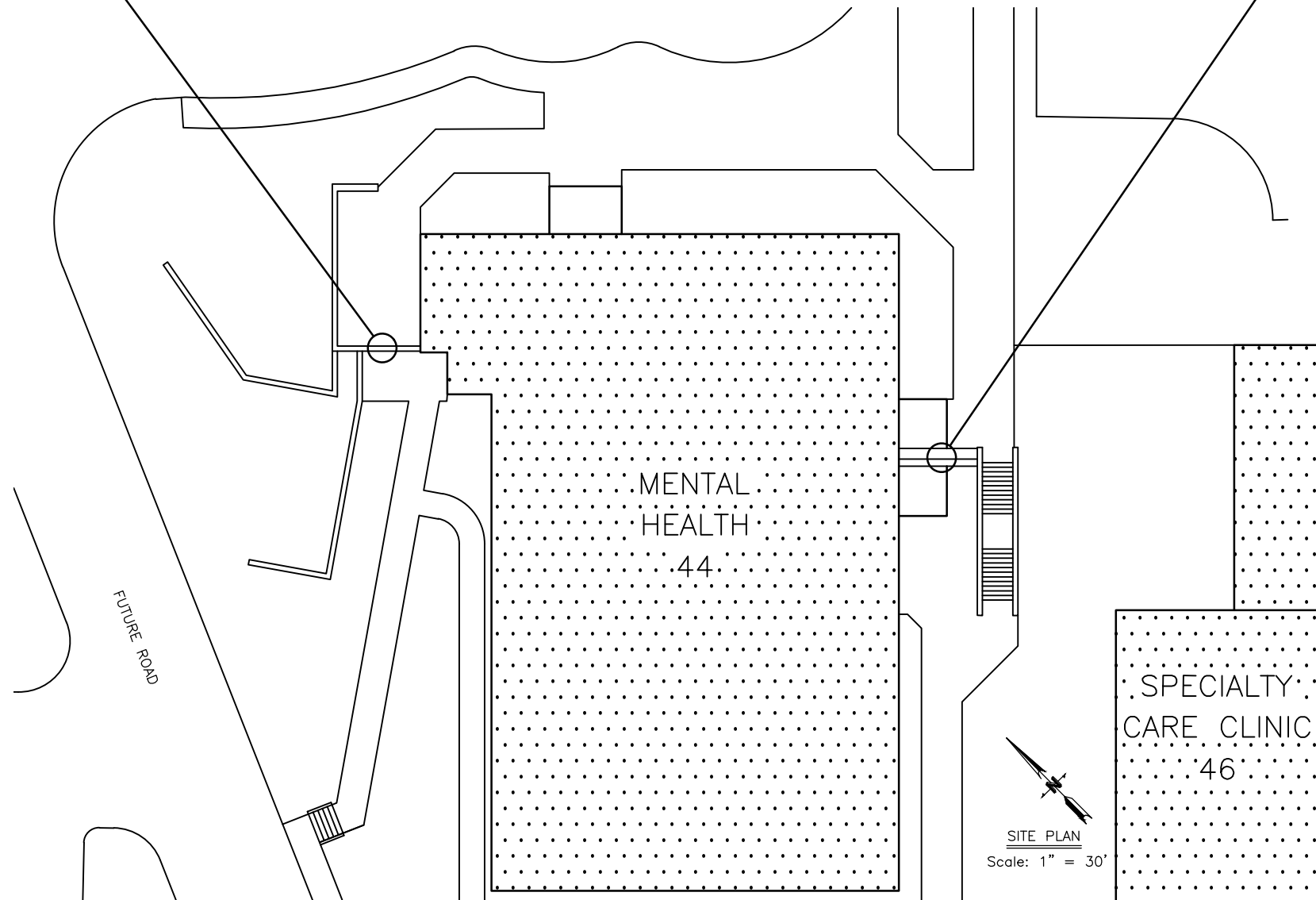
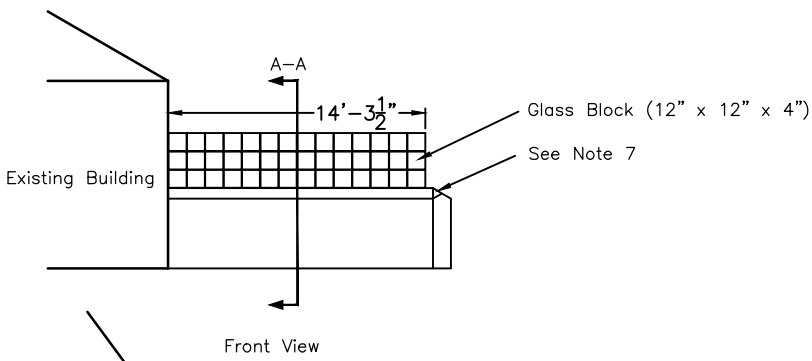
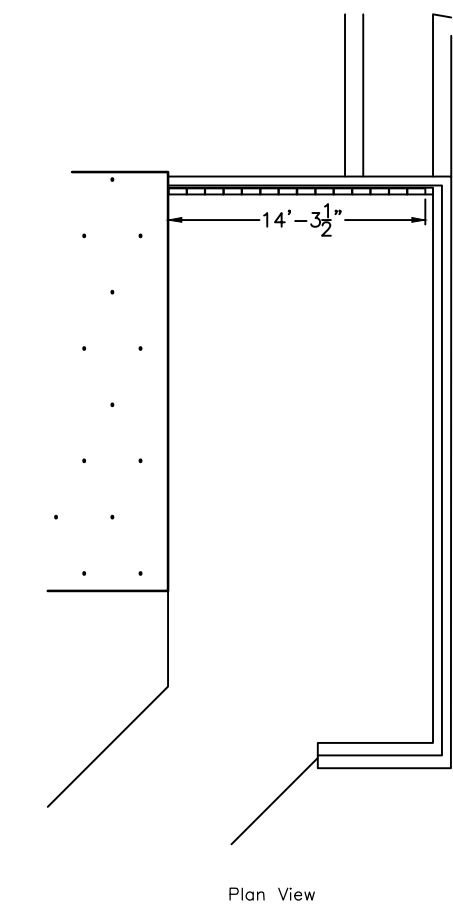

East Side
Scale: 3/32" = 1'

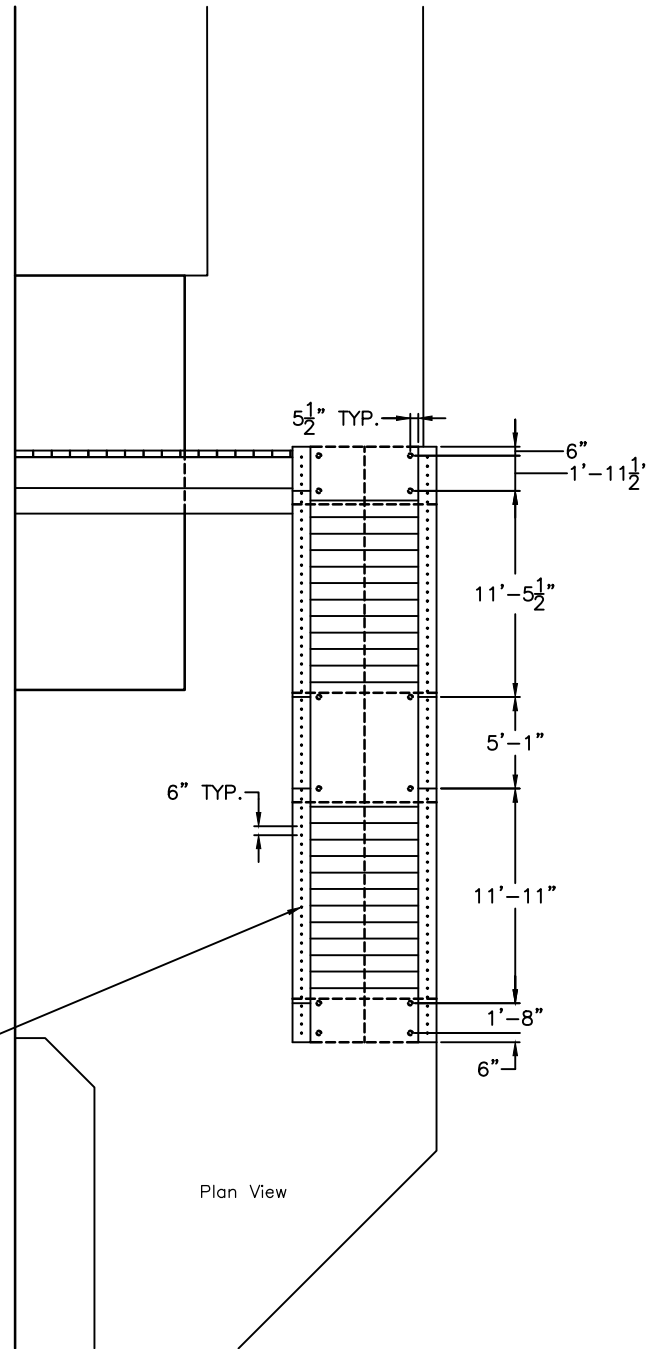

- NOTES:
- 1) DAVIS/BACON WAGE RATES TO APPLY.
 - 2) CONTRACTOR TO FIELD VERIFY ALL DIMENSIONS.
 - 3) THIS JOB TO BE PHASED TO ACCOMMODATE DAILY ACTIVITY.
 - 4) PATCH AND REPAIR ALL AREAS WHERE DEMO OCCURS.
 - 5) ANY VISIBLE CONDITIONS NOT INCLUDED ON THIS DRAWING SHALL BE INCLUDED.
 - 6) NEW BUILD UP SLOPE TO MATCH EXISTING.
 - 7) BLEND NEW BASE INTO EXISTING WALL.
 - 8) ROOF SLOPE TO MATCH EXISTING WALL SLOPE.
 - 9) 1/2 INCH IRON RODS TO BE PLACE IN THE CENTER OF THE CONCRETE WALL, 6 INCHES APART AND ATTACHED TO OVERHEAD CANOPY.
 - 10) METAL POST AND CANOPY TO BE PAINTED TO MATCH EXISTING COLOR OF THE BUILDING.

Revisions		Date	Drawing Title Site Plan		Project Title Glass Block & Cover Walkway		Date 11/10/11	
			Approved: Division Chief		Building Number 44		Checked DR/JJ	
			Approved: Service Director		Location AMARILLO, TEXAS		DRAFTER NO. 1	

Veterans Affairs