

EMERGENCY DEPARTMENT

AMARILLO VA HEALTH CARE SYSTEM
AMARILLO, TEXAS

Approved: VA Area Proj. Mgr.

V.A. PROJECT NO: VA258-P-0196

SBBL PROJECT NO: 0110.00.0

DRAWN BY: Author

CHECKED BY: Checker

DATE: 10/05/10

△	Date	Revision

Approved: Med. Ctr. Director

Approved: Asst. Admin Engineering Service

Approved: Asst. VA Medical Director

Approved: Chief of Facilities

Approved: Chief of Engineering

Approved: Chief of Projects

48AS3-1

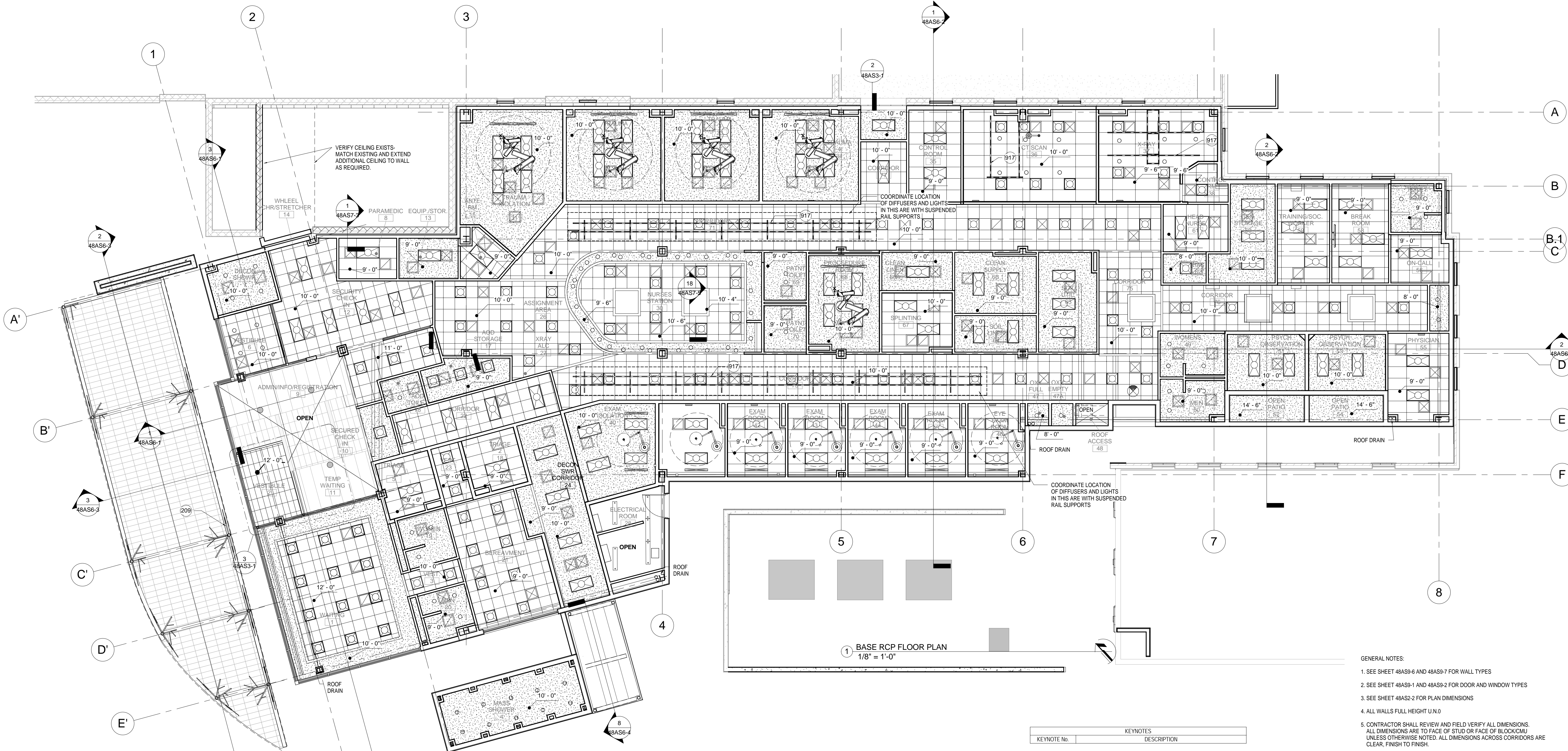

- GENERAL NOTES:
- SEE SHEET 48AS9-6 AND 48AS9-7 FOR WALL TYPES
 - SEE SHEET 48AS9-1 AND 48AS9-2 FOR DOOR AND WINDOW TYPES
 - SEE SHEET 48AS2-2 FOR PLAN DIMENSIONS
 - ALL WALLS FULL HEIGHT U.N.O.
 - CONTRACTOR SHALL REVIEW AND FIELD VERIFY ALL DIMENSIONS. ALL DIMENSIONS ARE TO FACE OF STUD OR FACE OF BLOCK/CMU UNLESS OTHERWISE NOTED. ALL DIMENSIONS ACROSS CORRIDORS ARE CLEAR, FINISH TO FINISH.
 - REFERENCE STRUCTURAL, MECHANICAL, PLUMBING, ELECTRICAL AND LANDSCAPE DRAWINGS FOR ADDITIONAL REQUIREMENTS.
 - COORDINATE SALVAGE OF ALL DEMOLISHED AND REMOVED ITEMS WITH OWNER. OWNER SHALL HAVE FIRST RIGHT OF REFUSAL ON ALL ITEMS. IF OWNER ACCEPTS ANY ITEMS, RELOCATE TO OWNERS SPECIFIED LOCATION AT NO COST TO OWNER. IF OWNER DOES NOT DESIRE ANY ITEMS, DISPOSE OF PROPERLY AND PAY ALL ASSOCIATED FEES.
 - COORDINATE ALL WORK WITH THE CONTRACTING OFFICER'S TECHNICAL REPRESENTATIVE (COTR).
 - PATCH, REPAIR AND REPLACE ALL DAMAGED EXISTING CONDITIONS AS A RESULT OF DEMOLITION, OR AS NEEDED TO COMPLETE WORK.
 - CONTRACTOR SHALL MAINTAIN THE DRIVE ACCESS, FIRE LANES AND SERVICE DELIVERY ROADS WITHIN THE PROJECT CONSTRUCTION SITE.
 - CONTRACTOR SHALL SECURE AND PROTECT CONSTRUCTION OPENINGS FROM WEATHER AT ALL TIMES. HE SHALL PROVIDE A SECURE AND WATER TIGHT TEMPORARY CLOSURE UNTIL WORK CAN BE COMPLETED. ANY DAMAGE FROM INSUFFICIENT PROTECTION, SHALL BE RESTORED TO EXISTING OR NEW CONSTRUCTION CONDITION AT NO COST TO THE OWNER.
 - ALL DOOR HINGE JAMBS SHALL BE 4" FROM ADJACENT WALL CORNERS OR COLUMNS UNLESS OTHERWISE NOTED.
 - PROVIDE BLOCKING FOR ALL WALL MOUNTED FIXTURES AND EQUIPMENT NOT SPECIFICALLY MENTIONED ON MEDICAL EQUIPMENT PLANS.
 - REFER TO SHEET 48AS-0 FOR ACCESSORY MOUNTING HEIGHTS AND 48EGS-3 FOR MEDICAL EQUIPMENT MOUNTING HEIGHTS.
 - REFER TO "10" DRAWINGS FOR ALL ROOM FINISH SCHEDULES AND REQUIREMENTS.
 - ALL INTERIOR WALL CORNERS SHALL HAVE CORNER GUARDS PER DETAIL 948-AS 7.6
 - ALL DOOR FRAMES SHALL HAVE HOSPITAL STOPS PER 1448-AS 7.6
 - ALL CORRIDOR WALLS (EXCLUDING TRAUMA AND EXAM GLAZED FRONTS) SHALL HAVE BUMPER GUARDS PER DETAILS 9213-48-AS 7.6
 - REFER TO SHEET 48-AS 9.1 FOR ADA FIXTURE MOUNTING HEIGHTS.

REFLECTED CEILING LEGEND

2 x 2 ACOUSTICAL TILE DROP CEILING SYSTEM

2 x 4 ACOUSTICAL TILE DROP CEILING SYSTEM

GYPSUM WALL BOARD (HARD) CEILING SYSTEM

FIBERGLASS REINFORCED PLASTIC (FRP) CEILING PANELS OVER CEMENTATIONOUS BACKER BOARD

2 x 2 LIGHT FIXTURE, SEE ELECTRICAL LIGHTING PLANS

2 x 4 LIGHT FIXTURE, SEE ELECTRICAL LIGHTING PLANS

RECESSED CAN LIGHT, REFER TO ELECTRICAL LIGHTING PLANS

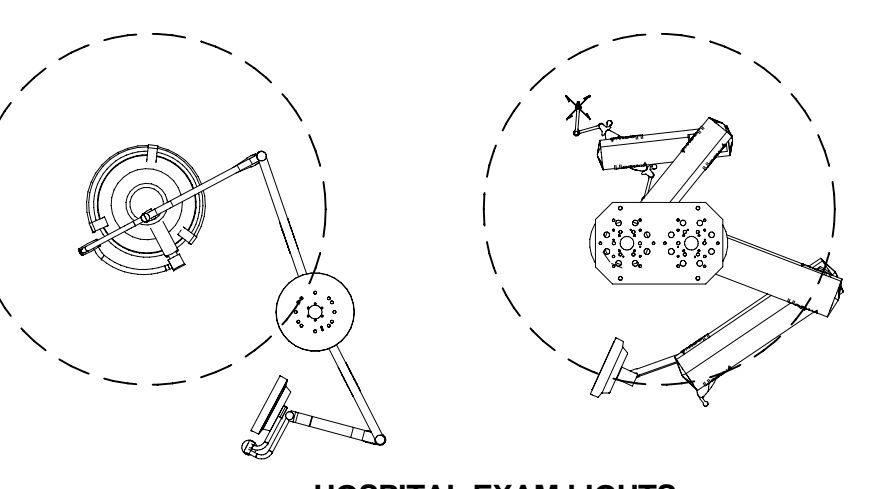

HOSPITAL EXAM LIGHTS

LIGHTED EXIT SIGNS, REFER TO ELECTRICAL DRAWINGS FOR POWER SOURCE

MECHANICAL HVAC SUPPLY REGISTER

MECHANICAL HVAC RETURN REGISTER

SUSPENDED LIGHT

CURTAIN TRACK

SKYLIGHT

LIFT RAILS

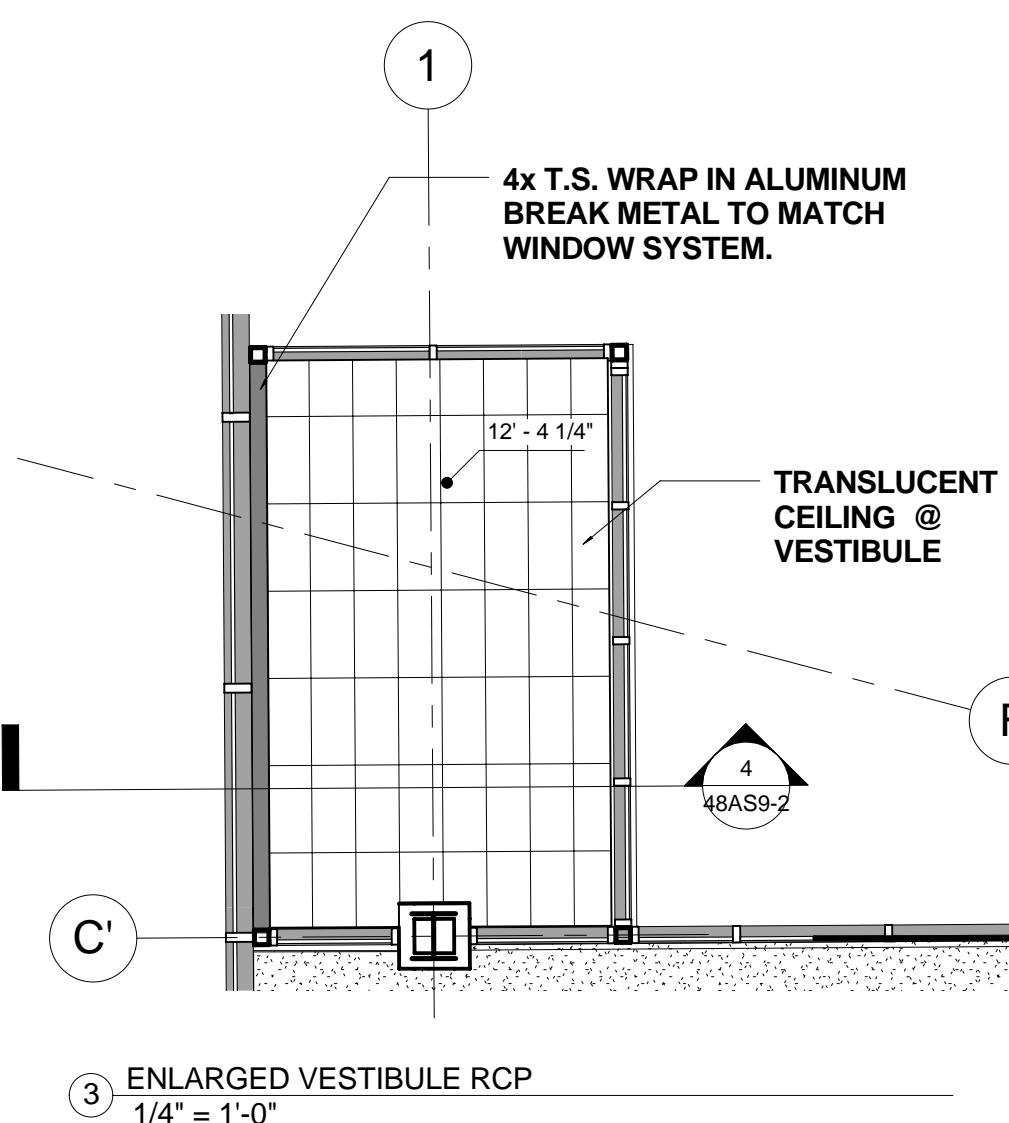

ENLARGED VESTIBULE RCP 1/4" = 1'-0"

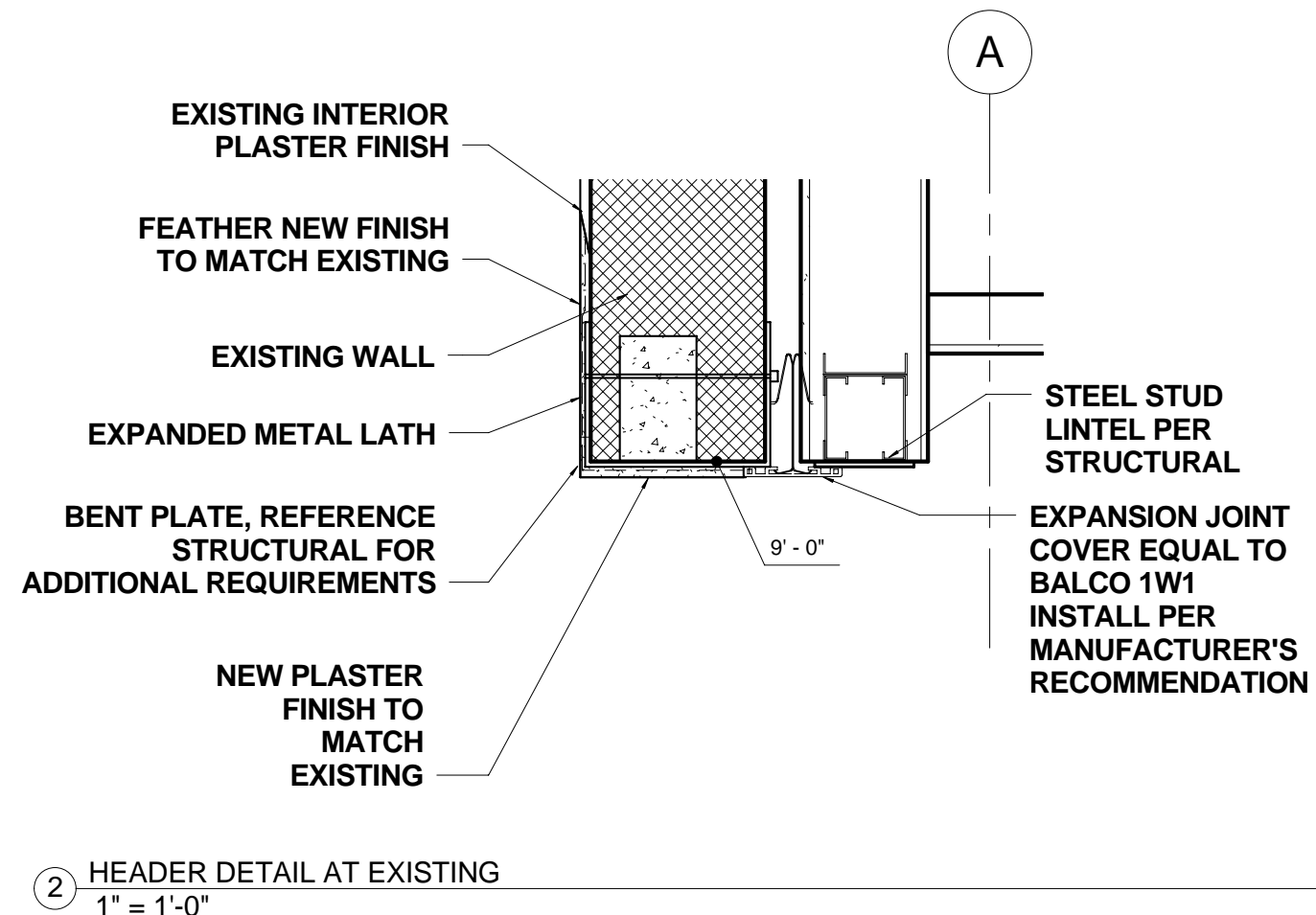

HEADER DETAIL AT EXISTING 1" = 1'-0"

ARCHITECTURAL REFLECTED CEILING PLAN