

EMERGENCY
DEPARTMENT

AMARILLO VA HEALTH CARE SYSTEM
AMARILLO, TEXAS

Approved: VA Area Proj. Mgr.

W.A. PROJECT NO:VA258-P-0196
SBBL PROJECT NO: 0110.00.
DRAWN BY: Author
CHECKED BY: Checker
DATE: 10/05/10

△	Date	Revision

Approved: Med. Cter. Director

Approved: Asst. Admin
Engineering Service

Approved: Asst. VA Medical
Director

Approved: Chief of Facilities

Approved: Chief of Engineering

Approved: Chief of Projects

48AS4-1

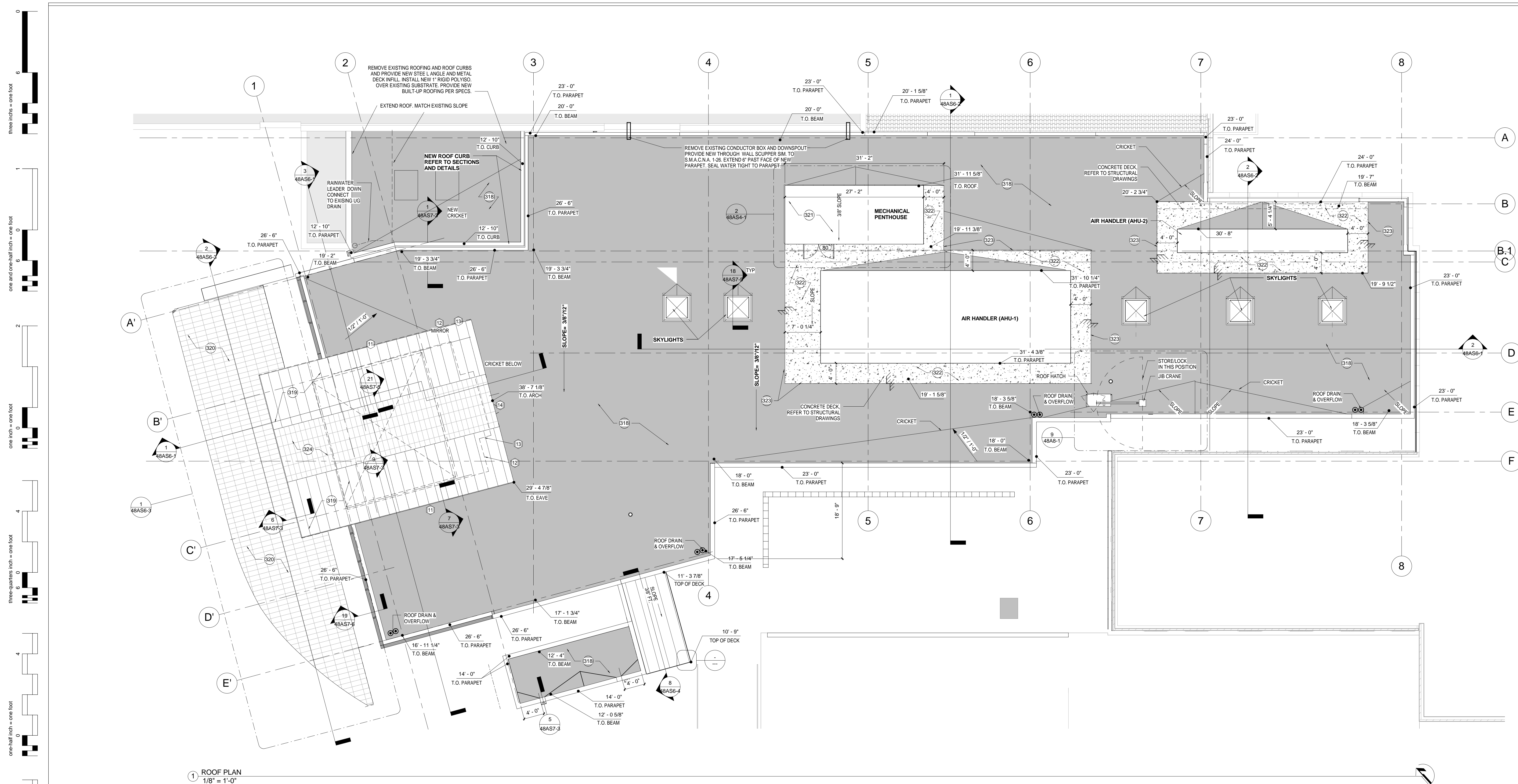

① ROOF PLAN
1/8" = 1'-0"

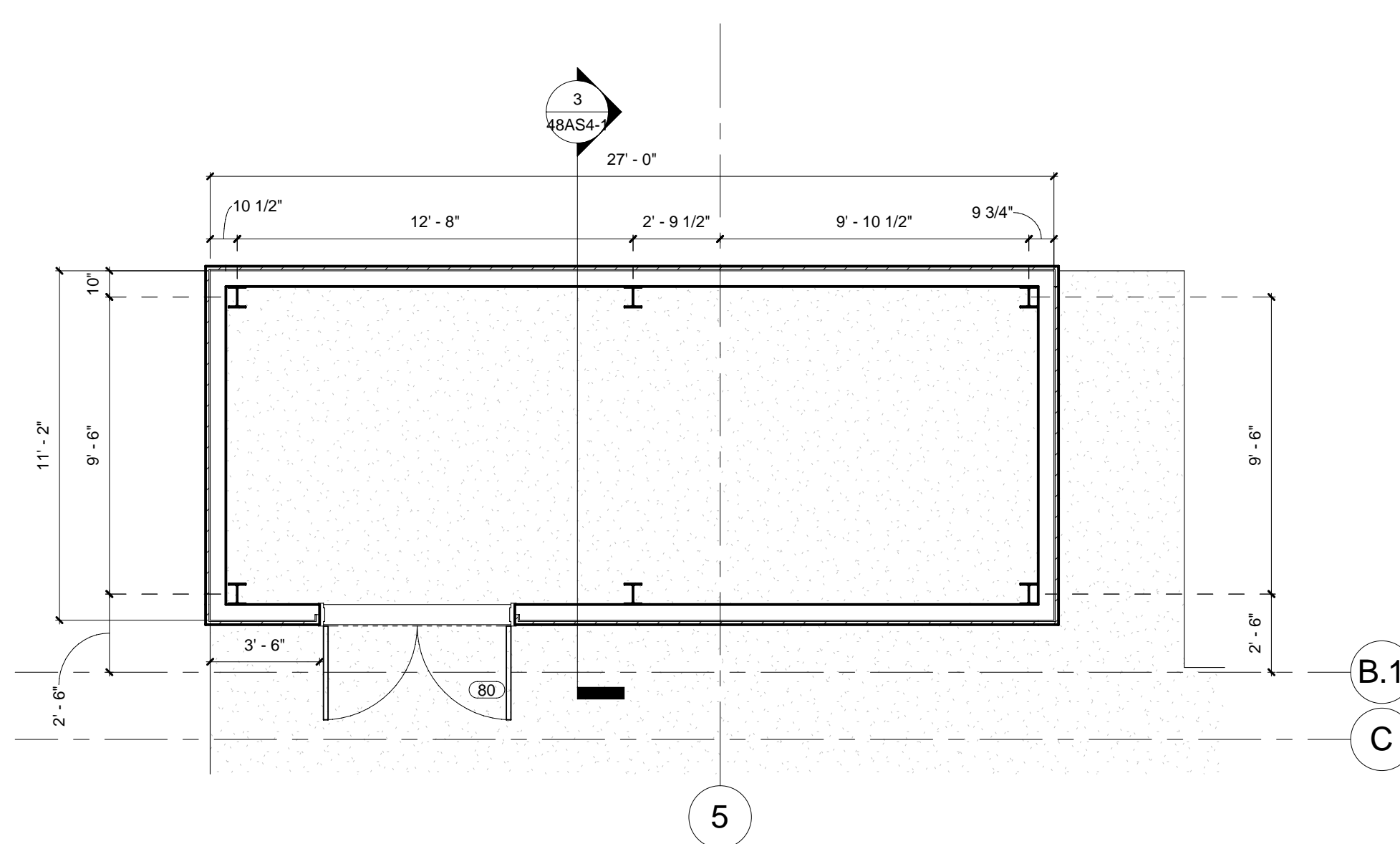

2 MECHANICAL PENTHOUSE FLOOR PLAN
1/4" = 1'-0"

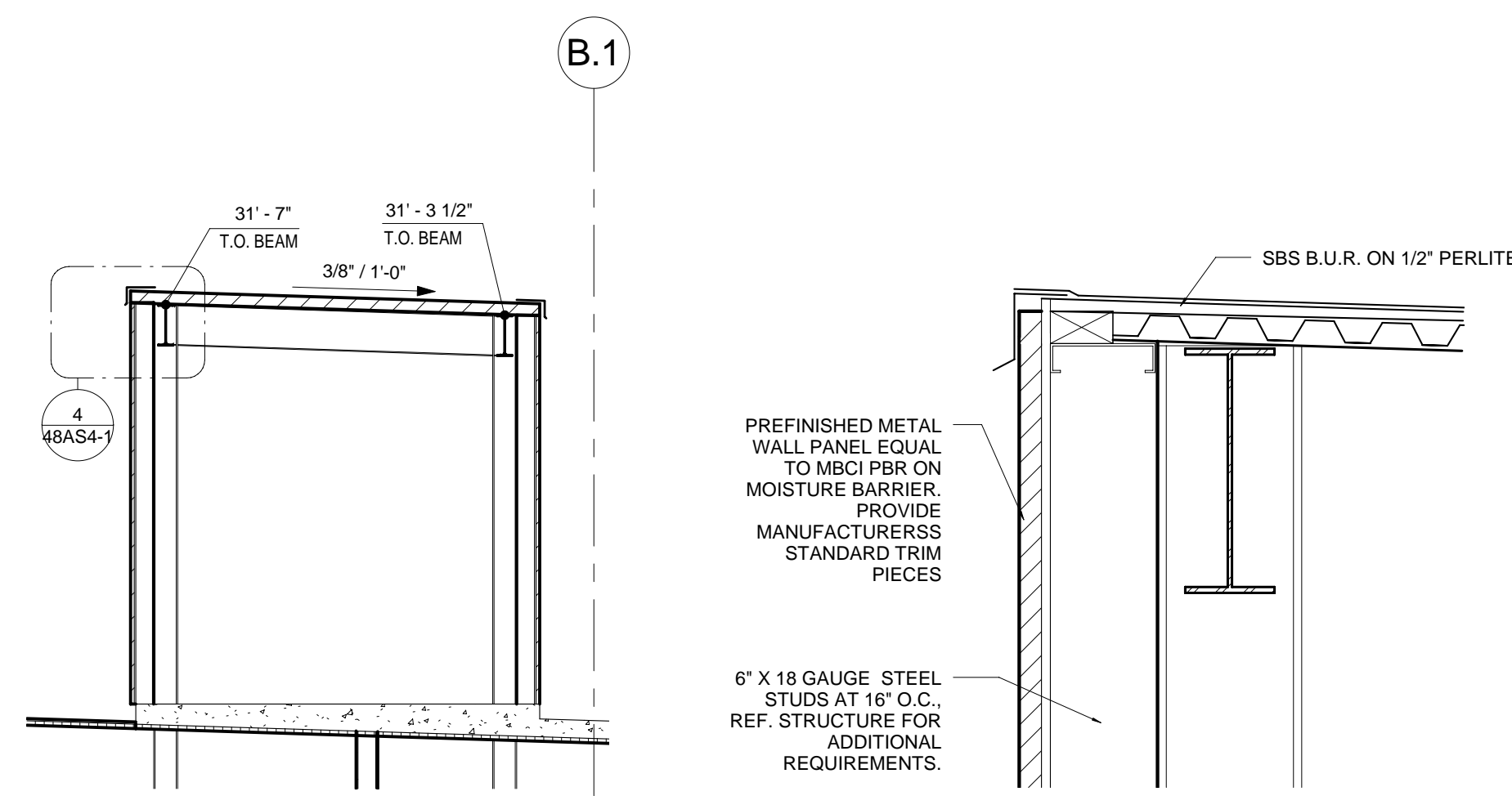

④ TYPICAL PENTHOUSE DETAIL
1 1/2" = 1'-0"

GENERAL NOTES

2. SEE SHEET 48AS9-0 AND 48AS9-1 FOR WALL TYPES
3. SEE SHEET 48AS9-1 AND 48AS9-2 FOR DOOR AND WINDOW TYPES
3. SEE SHEET 48AS2-2 FOR PLAN DIMENSIONS
4. ALL WALLS FULL HEIGHT UNO
5. CONTRACTOR SHALL REVIEW AND FIELD VERIFY ALL DIMENSIONS.
ALL DIMENSIONS ARE TO FACE OF STUD OR FACE OF BLOCK/CMU
UNLESS OTHERWISE NOTED. ALL DIMENSIONS ACROSS CORRIDORS ARE
CLEAR, FINISH TO FINISH.
6. REFERENCE STRUCTURAL, MECHANICAL, PLUMBING, ELECTRICAL, AND
LANDSCAPE DRAWINGS FOR ADDITIONAL REQUIREMENTS.
7. COORDINATE SALVAGE OF ALL DEMOLISHED AND REMOVED ITEMS WITH OWNER.
OWNER SHALL HAVE FIRST RIGHT OF REFUSAL ON ALL ITEMS. IF OWNER
ACCEPTS AN ITEM, RELIEVES THE CONTRACTOR OF ANY LIABILITY. LOCATION AT
NO COST TO OWNER. IF OWNER DOES NOT DESIRE ANY ITEMS, DISPOSE OF
PROPERLY AND PAY ALL ASSOCIATED FEES.
8. COORDINATE ALL WORK WITH THE CONTRACTING OFFICER'S TECHNICAL
REPRESENTATIVE (COTR).
9. PATCH, REPAIR AND REPLACE ALL DAMAGED EXISTING CONDITIONS AS A RESULT
OF DEMOLITION OR AS NEEDED TO COMPLETE WORK.
10. CONTRACTOR SHALL MAINTAIN THE DRIVE ACCESS, FIRE LANE AND SERVICE
DELIVERY ROADS WITHIN THE PROJECT CONSTRUCTION SITE.
11. CONTRACTOR SHALL SECURE AND PROTECT CONSTRUCTION OPENINGS FROM WEATHER
AT ALL TIMES. HE SHALL PROVIDE TEMPORARY PROTECTION FOR ALL EXISTING
WORK CAN BE COMPLETED. ANY DAMAGE FROM INSUFFICIENT PROTECTION, SHALL BE RESTORED TO
EXISTING OR NEW CONSTRUCTION CONDITION AT NO COST TO THE OWNER.
12. ALL DOOR HINGE JAMBS SHALL BE 4" FROM ADJACENT WALL CORNERS OR COLUMNS
UNLESS OTHERWISE NOTED.
13. PROVIDE BLOCKING FOR ALL WALL MOUNTED FIXTURES AND EQUIPMENT NOT SPECIFICALLY MENTIONED
ON MEDICAL EQUIPMENT PLANS.
14. REFER TO SHEET 48AB-0 FOR ACCESSORY MOUNTING HEIGHTS AND 48ED-3 FOR MEDICAL EQUIPMENT
MOUNTING HEIGHTS.
15. REFER TO "ID" DRAWINGS FOR ALL ROOM FINISH SPECIFICATIONS AND REQUIREMENTS.
16. ALL INTERIOR WALL CORNERS SHALL HAVE CORNER GUARDS PER DETAIL 94AS-6.7.6
17. ALL DOOR FRAMES SHALL HAVE HOSPITAL STOPS PER 14AB-AS7.6
18. ALL CORRIDOR WALLS (EXCLUDING TRAJMS AND EXAM GLAZED FRONTS) SHALL HAVE BUMPER GUARDS
PER DETAILS 1213-4A-AS7.6
19. REFER TO SHEET 48AS9-1 FOR ADA FIXTURE MOUNTING HEIGHTS.

KEYNOTES	
KEYNOTE No.	DESCRIPTION
318	BUILT-UP ROOFING PER SPECS.
319	STANDING SEAM METAL ROOFING (RADUSED) PER SPECS.
320	TRANSLUCENT ROOF PANELS PER SPECS.
321	PRE-FINISHED, PRE-ENGINEERED MECHANICAL PENTHOUSE.
322	PROVIDE APPLIED ROOFING EQUAL TO JOHNS MANVILLE SEAM FREE ON CONCRETE PLATFORM.
323	PROVIDE FLASHING TRANSITION BETWEEN SBS ROOF AND APPLIED ROOFING EQUAL TO "PERMA FLASH" BY JOHNS MANVILLE.
324	TRANSLUCENT ROOF PANELS (RADUSED) PER SPECS.

SBS ROOFING ON SUBSTRATE EQUAL TO JOHNS MANVILLE

APPLIED ROOFING ON CONCRETE EQUAL TO JOHNS MANVILLE SEAM FREE.

NOTE: AT VERTICAL TRANSITION BETWEEN ROOFING SYSTEM. PROVIDE FLASHING EQUAL TO PERMA FLASH BY JOHNS MANVILLE.

