



DEPARTMENT OF VETERANS AFFAIRS

PALO ALTO HEALTH CARE SYSTEM
3801 MIRANDA AVE, PALO ALTO, CA

ESTABLISH SUNNYVALE R & D CAMPUS

1080 INNOVATION WAY, SUNNYVALE, CA

VA PROJECT No. 640-397

SITE PLAN

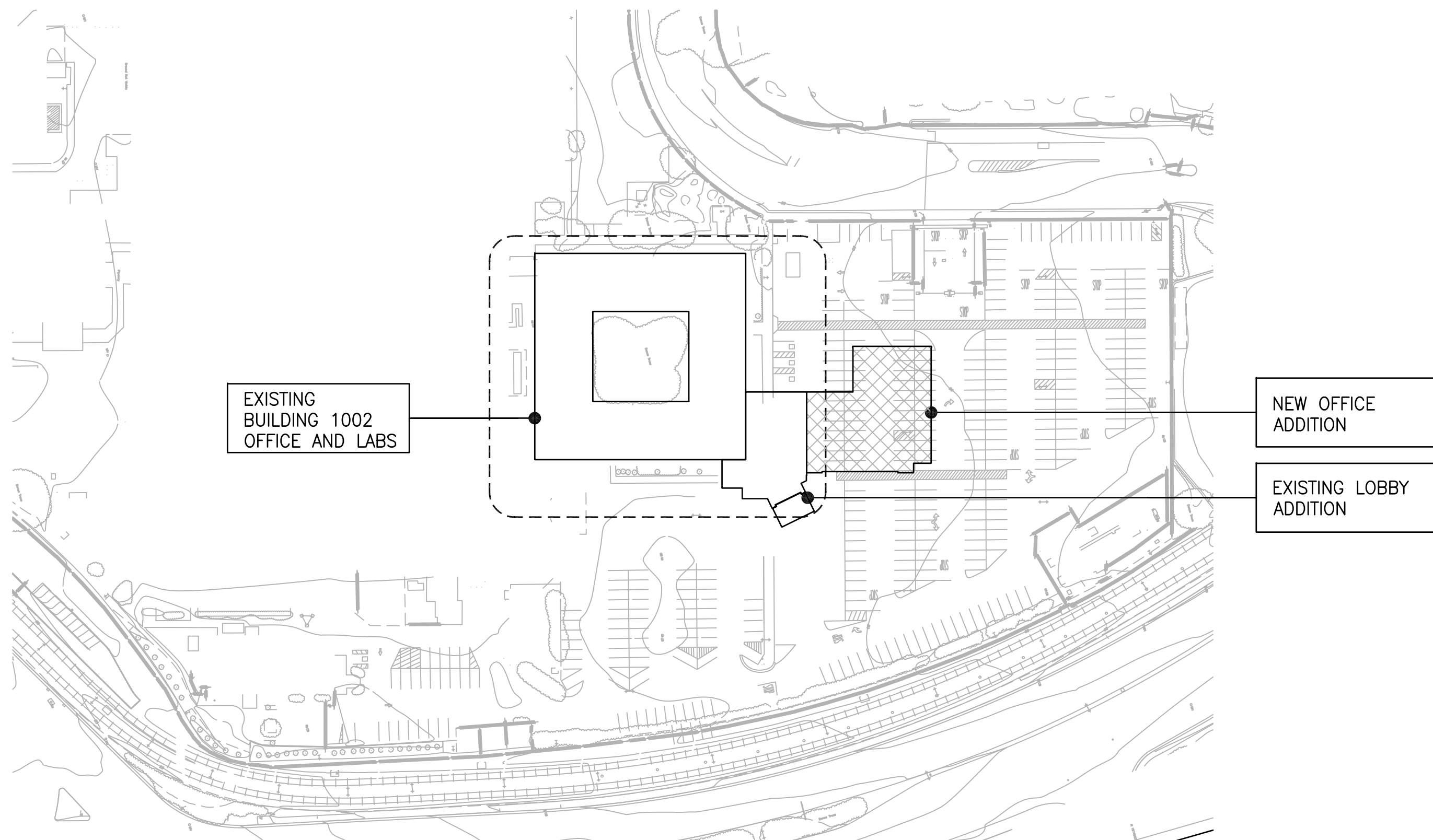

DEDUCT ALTERNATES:

- ALTERNATE No.1: 1. DELETE NEW FIRE HYDRANT EXTENSIONS
2. DELETE SECURITY CAMERAS
3. DELETE SOUND AND PAGING
- ALTERNATE No.2: 1. DELETE CORE OFFICE AREA AND MILLWORK
2. DELETE TEAM ROOMS & CONFERENCE ROOMS
3. DELETE REPROGRAPHIC ROOMS AND MILLWORK
- ALTERNATE No.3: 1. DELETE MECHANICAL EQUIPMENT SCREEN ON THE ROOF
2. DELETE WEST WALL COMPOSITE WALL PANELS AND FLOORING EIFS
3. DELETE SUN SHADE DEVICES
4. DELETE ALUMINUM SHADING FINS AT EAST/WEST
5. DELETE ROOF WALKWAY PADS
6. DELETE UTILITY FENCE AT UTILITY YARD
7. DELETE ROOF LADDERS
- ALTERNATE No.4: 1. DELETE WHISPER CLOUDS
2. DELETE TILES (CT-4 & CT-5)
3. DELETE LIGHT BOXES
4. DELETE CARPET
5. DELETE BLINDS AND SHADES
6. DELETE COMPUTER MILLWORK
7. DELETE WOOD WALL PANEL AT HALLWAYS
8. DELETE TERRAZZO AT HALLWAY AT FIRST FLOOR
9. DELETE ACOUSTICAL PERFORATED CEILING PANELS
10. DELETE GLASS @ CANOPY
11. DELETE TWO NEW WINDOWS @ LOBBY BLDG

SEE SPECIFICATION SECTION 01 00 00 1.2 FOR ADDITIONAL DESCRIPTION

VICINITY PLAN



KEY PLAN

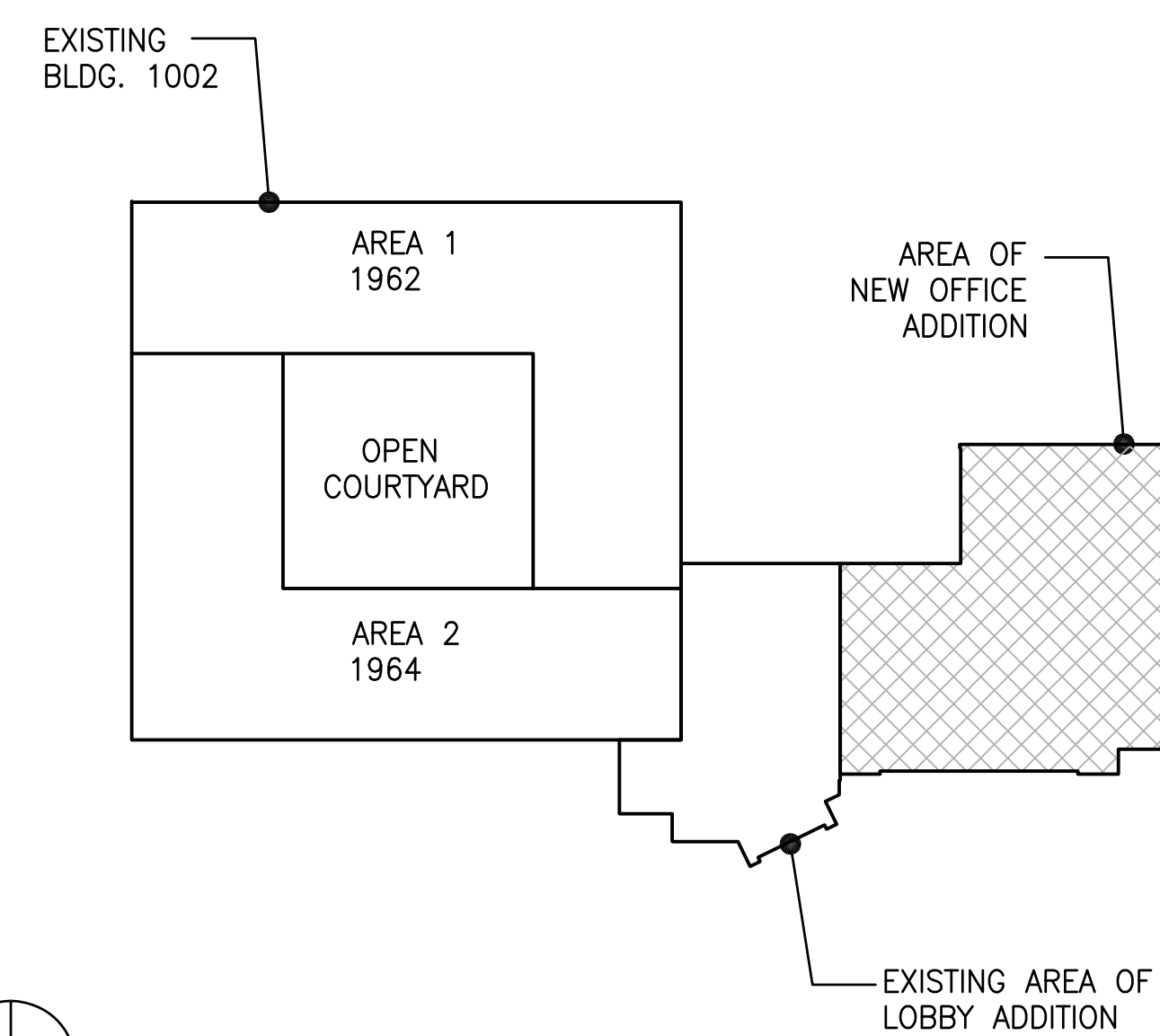

PROJECT DESCRIPTION:

A NEW OFFICE ADDITION OF APPROXIMATELY 19,800 FT. WILL BE CONSTRUCTED AT THE NORTH-EAST CORNER OF LOBBY BUILDING. THE NEW OFFICE IS A TWO STORY ADDITION CONTAINING PRIVATE OFFICES, OPEN OFFICE, CONFERENCE ROOMS, TEAM ROOMS, STAFF LOUNGES, EXTERIOR STAIRWAY, CIRCULATION AND OTHER SUPPORT FUNCTIONS.

CONSULTANTS:

SYSKA HENNESSY GROUP
Syska Hennessy Group, Inc.
425 California Street
Suite 700
San Francisco, CA 94104
Tel: 415.288.9060
Fax: 415.835.0385
www.syska.com

SJ ENGINEERS
300 Frank H. Ogawa Plaza
Suite 308
Oakland, CA 94612
Tel: (510) 832-1505
Fax: (510) 832-1507
Job No: 213-0801

Stamp and Signature

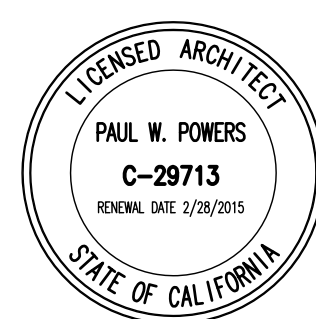

ARCHITECT/ENGINEERS:

KPA
ENGINEERS ARCHITECTS
ONE KAISER PLAZA SUITE 445
OAKLAND CALIFORNIA 94612
TEL 510.271.6701 FAX 510.271.6707
©THE KPA GROUP 2014
KPA Project No. 582.00

Drawing Title
COVER SHEET

Approved Project Director
-
VAPAHCS PLANNING AND ENGINEERING

Project Title
ESTABLISH
SUNNYVALE R AND D
CAMPUS

Location
1080 INNOVATION WAY, SUNNYVALE, CA 94085
Date
11/25/2014
Checked
PWP
Drawn
KPA TEAM

Project Number
640-397
Building Number
1002
Drawing Number
G1000
Dwg of

Office of
Construction
and Facilities
Management



ABBREVIATIONS

L or L	ANGLE	FOF	FACE OF FINISH	PART	PARTIAL
AT	CENTERLINE	FOM	FACE OF MASONRY	PB	PUSH BUTTON
⊙		FIN.	FINISH	PL	PROPERTY LINE
⊙	DIAMETER OR ROUND	FLR	FLOOR	PLAM	PLASTIC LAMINATE
#	POUND OR NUMBER	FLUOR	FLUORESCENT	PLAS	PLASTER
"	INCH	FO	FINISHED OPENING	PLYWD	PLYWOOD
ADJ	FOOT OR FEET	FP	FIRE PROTECTION	PR	PAIR
A/C	ADJACENT	FT	FOOT OR FEET	PSF	POUNDS PER SQUARE FOOT
AFF	AIR CONDITIONER	FTG	FOOTING	PSI	POUNDS PER SQUARE INCH
ALUM	ABOVE FINISH FLOOR	FUR	FURRING	PTN	PARTITION
ALT	ALUMINUM	FURN	FURNITURE		
ARCH	ALTERNATE	FUT	FUTURE	QTY	QUANTITY
ACT	ARCHITECT				
	ACOUSTICAL CEILING TILE	GA	GAUGE OR GAGE	RA	RETURN AIR
BD	BOARD	GALV	GALVANIZED	RB	RESILIENT BASE OR RUBBER BASE
BLDG	BUILDING	GALV STL	GALVANIZED STEEL	(R)	RELOCATE
BKG	BACKING	GB	GRAB BAR	R	RADIUS OR RISER
BLKG	BLOCKING	GC	GENERAL CONTRACTOR	RCP	REFLECTED CEILING PLAN
BO	BACK OF	GD	GUARD	RD	ROOF DRAIN
BOT	BOTTOM	GL	GLASS or GLAZED	REINF	REINFORCED/REINFORCING
BTWN	BETWEEN	GR	GRADE	REQ'D	REQUIRED
BUR	BUILT-UP ROOFING	GSF	GROSS SQUARE FEET	REV	REVISION
		GSM	GALVANIZED SHEET METAL	RM	ROOM
		GYP	GYP SUM	RO	ROUGH OPENING
CAB	CABINET			SAD	SEE ARCHITECTURAL DRAWINGS
CBC	CALIFORNIA BUILDING CODE	HM	HOLLOW METAL	SED	SEE ELECTRICAL DRAWINGS
C-C	CENTER TO CENTER	HR	HOUR	SF	SQUARE FOOT
CC	CONTRACTOR FURNISHED & INSTALLED	HT	HEIGHT	SHT	SHEET
CIP	CAST IN PLACE	HVAC	HEATING/VENTILATION/AIR CONDITIONING	SIM	SIMILAR
CJ	CONTROL JOINT			SMD	SEE MECHANICAL DRAWINGS
CLG	CEILING	ICB	IRRIGATION CONTROL BOX	SOG	SLAB ON GRADE
CLG HT	CEILING HEIGHT	INC	INCORPORATED	SP	SPACE
CLR	CLEAR	ID	INSIDE DIAMETER OR INTERIOR DESIGN	SPD	SEE PLUMBING DRAWINGS
CMU	CONCRETE MASONRY UNIT	IF	INSIDE FACE	SPEC	SPECIFICATION
COL	COLUMN	IN	INCHES	SQ	SQUARE
CONC	CONCRETE	INFO	INFORMATION	SSD	SEE STRUCTURAL DRAWINGS
CONT	CONTINUOUS	INT	INTERIOR	SST	STAINLESS STEEL
CO	CONTRACTING OFFICER	ISA	INTERNATIONAL SYMBOL OF ACCESSIBILITY	STD	STANDARD
COR	CONTRACTING OFFICER REPRESENTATIVE			STIFF	STIFFENER
CT	COMPUTER TOMOGRAPHY	J-BOX	JUNCTION BOX	STL	STEEL
CTR	CENTER	JT	JOINT	STRUCT	STRUCTURE/STRUCTURAL
				SUSP	SUSPEND(ED)
DB	DECIBEL	LAM	LAMINATE	SYM	SYMBOL
DEMO	DEMOLITION	LBS	POUND		
DEPT	DEPARTMENT	LIN	LINEAR, LINEAL	T & B	TOP & BOTTOM
DET	DETAIL			TEL	TELEPHONE
DIA	DIAMETER	MAINT	MAINTENANCE	THK	THICKNESS
DIM(S)	DIMENSION(S)	MATL	MATERIAL	THRU	THROUGH
DN	DOWN	MAX	MAXIMUM	TYP	TYPICAL
DP	DEEP	MECH	MECHANICAL		
DWG(S)	DRAWINGS	MFR	MANUFACTURER	UON	UNLESS OTHERWISE NOTED
		MIN	MINIMUM	VA	VETERANS AFFAIRS
E	EAST	MISC	MISCELLANEOUS	VC	VA FURNISHED/CONTRACTOR INSTALLED
(E) or EXIST	EXISTING			VERT	VERTICAL
EA	EACH	(N)	NEW	VIF	VERIFY IN FIELD
EBX	ELECTRICAL BOX	N	NORTH	VV	VA FURNISHED/VA INSTALLED
EIFS	EXTERIOR INSULATION FINISH SYSTEM	NA or N/A	NOT APPLICABLE or NOT AVAILABLE		
EJ	EXPANSION JOINT	NIC	NOT IN CONTRACT	WD	WOOD
ELEC	ELECTRICAL	NO	NUMBER	W/	WITH
EL or ELEV	ELEVATION	NTS	NOT TO SCALE	W/O	WITHOUT
ENG or ENGR	ENGINEER			WT	WEIGHT
EQ	EQUAL	OC	ON CENTER		
EQUIP	EQUIPMENT	OD	OUTSIDE DIAMETER (DIM.)		
EXP	EXPANSION	OF	OUTSIDE FACE		
EXT	EXTERIOR	OPH	OPPOSITE HAND		
		OPNG	OPENING		
FDC	FIRE DEPARTMENT CONNECTION	OPP	OPPOSITE		
FDTN	FOUNDATION	OPT	OPTIONAL		
FEC	FIRE EXTINGUISHER CABINET				
FF/EL	FINISH FLOOR ELEVATION				
FOC	FACE OF CONCRETE OR FACE OF CURB				

(NOTE: NOT ALL ABBREVIATIONS AND SYMBOLS ARE NECESSARILY USED ON THIS PROJECT.)

SYMBOLS

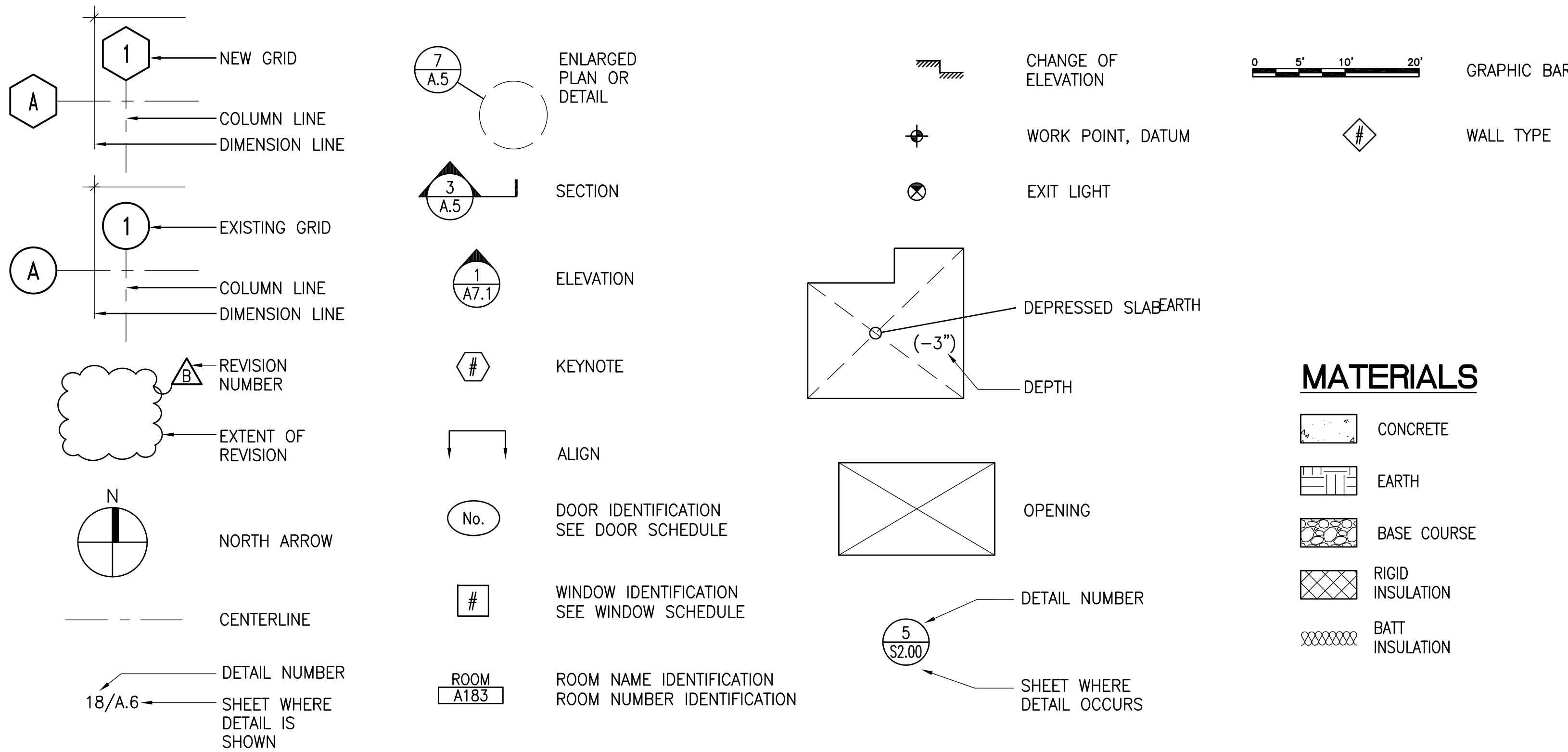

PROJECT TEAM

ARCHITECTURAL:
THE KPA GROUP
1 KAISER PLAZA, SUITE 445
OAKLAND, CA 94612
510-271-6701 T
510-271-6707 F

STRUCTURAL:
THE KPA GROUP
1 KAISER PLAZA, SUITE 445
OAKLAND, CA 94612
510-271-6701 T
510-271-6707 F

MECHANICAL, ELECTRICAL, PLUMBING, TELECOM:
SYSKA HENNESSY GROUP
425 CALIFORNIA STREET, SUITE 700
SAN FRANCISCO, CA 94104
415-288-9060 T
415-835-0385 F

FIRE PROTECTION:
SJ ENGINEERS
300 FRANK H. OGAWA PLAZA, SUITE 308
OAKLAND, CA 94612
510-832-1505 T
510-832-1507 F

GEOTECHNICAL:
ROCKRIDGE GEOTECHNICAL
270 GRAND AVENUE
OAKLAND, CA 94610
510-420-5738 T
510-652-3096 F

APPLICABLE STANDARDS

- CODES, STANDARDS AND EXECUTIVE ORDERS:
- VA DIRECTIVES, DESIGN MANUALS, MASTER SPECIFICATIONS, VA NATIONAL CAD STANDARD APPLICATION GUIDE AND OTHER GUIDANCE ON THE TECHNICAL INFORMATION LIBRARY (TIL)
 - 2012 INTERNATIONAL BUILDING CODE (IBC)
 - 2012 NATIONAL FIRE PROTECTION ASSOCIATION (NFPA) CODES, WITH THE EXCEPTION OF NFPA 5000 AND NFPA 900
 - OCCUPATIONAL SAFETY AND HEALTH ADMINISTRATION (OSHA) STANDARDS
 - VA SEISMIC DESIGN REQUIREMENTS PER VA HANDBOOK H-18-8 AND IBC
 - 2011 NATIONAL ELECTRICAL CODE (NEC)
 - 2012 NATIONAL STANDARD PLUMBING CODE (NSPC)
 - AMERICAN SOCIETY OF MECHANICAL ENGINEERS (ASME) A 17.1
 - 2007 ASME BOILER AND PRESSURE VESSEL CODE
 - ASME CODE FOR PRESSURE PIPING
 - BUILDING CODE REQUIREMENTS FOR REINFORCED CONCRETE (ACI 318-11)
 - ENERGY CODE FOR NEW FEDERAL COMMERCIAL AND MULTI-FAMILY HIGH RISE RESIDENTIAL BUILDINGS
 - THE PROVISIONS FOR CONSTRUCTION AND SAFETY SIGNS
 - GREENING THE GOVERNMENT - EXECUTIVE ORDERS 13123 AND 13148
 - 2010 VENTILATION FOR ACCEPTABLE INDOOR AIR QUALITY - ASHRAE STANDARD 62.1
 - SAFETY STANDARDS FOR REFRIGERATION SYSTEMS - ASHRAE STANDARD 15
 - THE AMERICAN SOCIETY FOR TESTING AND MATERIALS (ASTM) STANDARDS
 - UNDERWRITERS' LABORATORIES, INC. (UL) STANDARDS AND "BUILDING MATERIALS, FIRE PROTECTION EQUIPMENT, AND FIRE RESISTIVE DIRECTORIES"
 - AMERICAN INSTITUTE OF STEEL CONSTRUCTION (AISC) MANUAL OF STEEL CONSTRUCTION
 - AMERICAN NATIONAL STANDARDS INSTITUTE (ANSI) STANDARDS
 - ARCHITECTURAL BARRIERS ACT ACCESSIBILITY STANDARDS (ABAAS) INCLUDING VA SUPPLEMENT, BARRIER FREE DESIGN GUIDE
 - UNLESS OTHERWISE SPECIFIED, SPECIFIC REFERENCES TO CODES, REGULATIONS, STANDARDS, MANUFACTURER'S INSTRUCTIONS OR REQUIREMENTS OF REGULATORY AGENCIES, SHALL MEAN THE LATEST EDITION OF EACH IN EFFECT AT THE DATE OF PROJECT SUBMISSION UON

INDEX OF DRAWINGS

GENERAL INFORMATION

G1000	COVER SHEET
G001	ABBREVIATIONS, SYMBOLS, INDEX OF DRAWINGS, AND APPLICABLE STANDARDS
G002	BUILDING CODE ANALYSIS
G1101	CODE COMPLIANCE - OCCUPANCY AND EGRESS FIRST FLOOR
G1102	CODE COMPLIANCE - OCCUPANCY AND EGRESS SECOND FLOOR
CIVIL	
CU100	TOPOGRAPHIC SURVEY - FOR REFERENCE ONLY
CU101	SITE PLAN - UTILITY EXISTING
CU102	SITE PLAN - DEMOLITION
CU103	SITE PLAN - FUTURE UPDATED
CU104	SITE DETAILS
CU501	

ARCHITECTURAL

AS102	SITE ACCESSIBILITY AND DETAIL
AE101	FIRST FLOOR PLAN
AE102	SECOND FLOOR PLAN
AE103	ROOF PLAN
AE104	ROOF PLAN AT EXISTING BUILDING 1002
AE301	FIRST FLOOR REFLECTED CEILING PLAN
AE302	SECOND FLOOR REFLECTED CEILING PLAN
AE401	ENLARGED PLANS - EXTERIOR STAIRS
AE402	ENLARGED PLANS
AE500	EXTERIOR ELEVATIONS
AE501	EXTERIOR ELEVATIONS
AE600	BUILDING SECTIONS
AE601	BUILDING SECTIONS
AE650	WALL SECTIONS
AE651	WALL SECTIONS
AE652	WALL SECTIONS
AE653	WALL SECTIONS
AE800	DOOR SCHEDULE
AE802	FINISH SCHEDULE
AE803	FIRST FLOOR FINISHES PLAN
AE804	SECOND FLOOR FINISHES PLAN
AE805	SIGN SCHEDULE
AE806	SIGN LOCATION PLANS

AE900	TYPICAL EXTERIOR METAL STUD WALL FRAMING DETAILS
AE901	DETAILS - WALL AND PARTITION TYPES
AE902	DETAILS - SUSPENDED CEILING ASSEMBLIES
AE903	MISCELLANEOUS DETAILS
AE904	DETAILS - MILLWORK
AE905	DETAILS - ACCESSIBILITY AND ACCESSORY MOUNTING HEIGHTS
AE906	PLAN DETAILS
AE907	PLAN AND SECTION DETAILS
AE908	DETAILS

STRUCTURAL

SS001	GENERAL NOTES
SS002	DRILLED IN ANCHORS
SS003	TYPICAL SLAB-ON-GRADE DETAILS
SS004	TYPICAL REINFORCING DETAILS
SS005	TYPICAL FRAMING DETAILS
SS006	TYPICAL BUCKLING RESTRAINED BRACE DETAILS
SS007	TYPICAL METAL DECK DETAILS
SS101	FOUNDATION AND FIRST FLOOR FRAMING PLAN
SS102	SECOND FLOOR FRAMING PLAN
SS103	ROOF FRAMING PLAN
SS201	COLUMN SCHEDULE
SS301	BRACED FRAME ELEVATIONS
SS302	BRACED FRAME ELEVATIONS
SS401	FOUNDATION DETAILS
SS501	CEILING FRAMING PLAN AND DETAILS
SS502	STAIR DETAILS
SS503	STEEL DETAILS

ELECTRICAL DRAWINGS

E001	ELECTRIC SYMBOLS, NOTES AND ABBREVIATIONS
ES100	ELECTRICAL SITE PLAN
EL101	ELECTRICAL LIGHTING FIRST FLOOR PLAN
EL102	ELECTRICAL LIGHTING SECOND FLOOR PLAN
EP101	ELECTRICAL POWER FIRST FLOOR PLAN
EP102	ELECTRICAL POWER SECOND FLOOR PLAN
EP103	ELECTRICAL POWER ROOF PLAN
E-501	ELECTRICAL DETAILS 1
E-502	ELECTRICAL DETAILS 2
E601	ELECTRICAL PANEL SCHEDULE
E602	ELECTRICAL SINGLE LINE DIAGRAM
E603	ELECTRICAL LIGHTING FIXTURE SCHEDULE

FIRE ALARM

FA101	FIRE ALARM FIRST FLOOR PLAN
FA102	FIRE ALARM SECOND FLOOR PLAN

MECHANICAL DRAWINGS

M001	MECHANICAL SYMBOLS, NOTES AND ABBREVIATIONS
M002	MECHANICAL SCHEDULES
M003	MECHANICAL SCHEDULES
M004	MECHANICAL SCHEDULES
M005	MECHANICAL SCHEDULES
MS100	CENTRAL UTILITY PLANT SITE PLAN
MS401	MECHANICAL YARD ENLARGED FLOOR PLAN
MH101	MECHANICAL HVAC FIRST FLOOR PLAN
MH102	MECHANICAL HVAC SECOND FLOOR PLAN
MH103	MECHANICAL HVAC ROOF PLAN
MH201	MECHANICAL ZONING FIRST FLOOR PLAN
MH202	MECHANICAL ZONING SECOND FLOOR PLAN
MH301	MECHANICAL SECTIONS
MP101	MECHANICAL PIPING FIRST FLOOR PLAN
MP102	MECHANICAL PIPING SECOND FLOOR PLAN
M501	MECHANICAL DETAILS
M502	MECHANICAL DETAILS
M503	MECHANICAL DETAILS
M504	MECHANICAL DETAILS
M505	MECHANICAL DETAILS
M601	CENTRAL PLANT SCHEMATIC DIAGRAM
MI701	MECHANICAL CONTROL DIAGRAMS
MI702	MECHANICAL CONTROL DIAGRAMS
MI703	MECHANICAL CONTROL DIAGRAMS
MI704	MECHANICAL CONTROL DIAGRAMS
MI705	MECHANICAL CONTROL DIAGRAMS

PLUMBING DRAWINGS

P001	PLUMBING COVER SHEET
P002	PLUMBING SCHEDULES
PL101	PLUMBING FIRST FLOOR PLAN
PL102	PLUMBING SECOND FLOOR PLAN
PL103	PLUMBING ROOF PLAN
PL401	ENLARGED PLUMBING FLOOR PLANS
P501	PLUMBING DETAILS
P601	PLUMBING RISER DIAGRAMS

FIRE PROTECTION

FX001	COVER SHEET FIRE PROTECTION
FX002	LEGEND AND ABBREVIATIONS FIRE PROTECTION
FX101	FIRST FLOOR PLAN - FIRE PROTECTION
FX102	SECOND FLOOR PLAN - FIRE PROTECTION

TELECOMMUNICATIONS

T001	TELECOMMUNICATIONS SYMBOLS, NOTES AND ABBREVIATIONS
T101	TELECOMMUNICATIONS FIRST FLOOR PLAN
T102	TELECOMMUNICATIONS SECOND FLOOR PLAN
T201	TELECOMMUNICATIONS FIRST FLOOR CEILING PLAN
T202	TELECOMMUNICATIONS SECOND FLOOR CEILING PLAN
T401	TELECOMMUNICATIONS ENLARGED TELECOM ROOM 121 PLAN
T402	TELECOMMUNICATIONS ENLARGED TELECOM ROOM 201 PLAN
T501	TELECOMMUNICATIONS DETAILS
T601	TELECOMMUNICATIONS CONDUIT SINGLE LINE DIAGRAM
T602	TELECOMMUNICATIONS FIBER SINGLE LINE DIAGRAM
T603	TELECOMMUNICATIONS COPPER SINGLE LINE DIAGRAM
T604	TELECOMMUNICATIONS PAGING ADDRESS SYSTEM SINGLE LINE DIAGRAM
TY101	SECURITY FIRST FLOOR PLAN
TY102	SECURITY SECOND FLOOR PLAN
TY201	SECURITY FIRST FLOOR CEILING PLAN
TY202	SECURITY SECOND FLOOR CEILING PLAN
TY601	SECURITY SINGLE LINE DIAGRAM

FULLY SPRINKLERED

<div>Revisions</div> <table><tr><td>1</td><td>18/A.6</td><td>SHEET WHERE DETAIL IS SHOWN</td></tr></table>		1	18/A.6	SHEET WHERE DETAIL IS SHOWN	<div>CONSULTANTS:</div> <div><div></div><div>Syska Hennessy Group, Inc. 425 California Street Suite 700 San Francisco, CA 94104 Tel: 415.288.9060 Fax: 415.835.0385 www.syska.com</div></div> <div><div></div><div>SJ ENGINEERS 300 Frank H. Ogawa Plaza Suite 308 Oakland, CA 94612 Tel: (510) 832-1505 Fax: (510) 832-1507 Job No: 213-0801</div></div>		<div>Stamp and Signature</div> <div><div></div><div>PAUL W. POWERS C-29713 EXPIRATION DATE 12/31/2015</div></div>		<div>ARCHITECT/ENGINEERS:</div> <div><div></div><div>THE KPA GROUP</div></div> <div>ENGINEERS ARCHITECTS ONE KAISER PLAZA SUITE 445 OAKLAND CALIFORNIA 94612 TEL 510.271.6701 FAX 510.271.6707 ©THE KPA GROUP 2014 KPA Project No. 582.00</div>		<div>Drawing Title</div> <div>ABBREVIATIONS, SYMBOLS INDEX OF DRAWINGS, AND APPLICABLE STANDARDS</div> <div>Approved Project Director</div> <div>-</div> <div>VAPAHCS PLANNING AND ENGINEERING</div>		<div>Project Title</div> <div>ESTABLISH SUNNYVALE R AND D CAMPUS</div> <div>Location</div> <div>1080 INNOVATION WAY, SUNNYVALE, CA 94085</div> <div>Date</div> <div>11/25/2014</div> <div>Checked</div> <div>PWP</div> <div>Drawn</div> <div>KPA TEAM</div>		<div>Project Number</div> <div>640-397</div> <div>Building Number</div> <div>1002</div> <div>Drawing Number</div> <div>G1001</div> <div>Dwg</div> <div>of</div>		<div>Office of Construction and Facilities Management</div> <div></div> <div>VAPAHS Veterans Affairs Palo Alto Health Care System</div>	
1	18/A.6	SHEET WHERE DETAIL IS SHOWN																

three inches = one foot
one and one half inches = one foot
one inch = one foot
three quarters inch = one foot
one half inch = one foot
three eighths inch = one foot
one quarter inch = one foot
one eighth inch = one foot

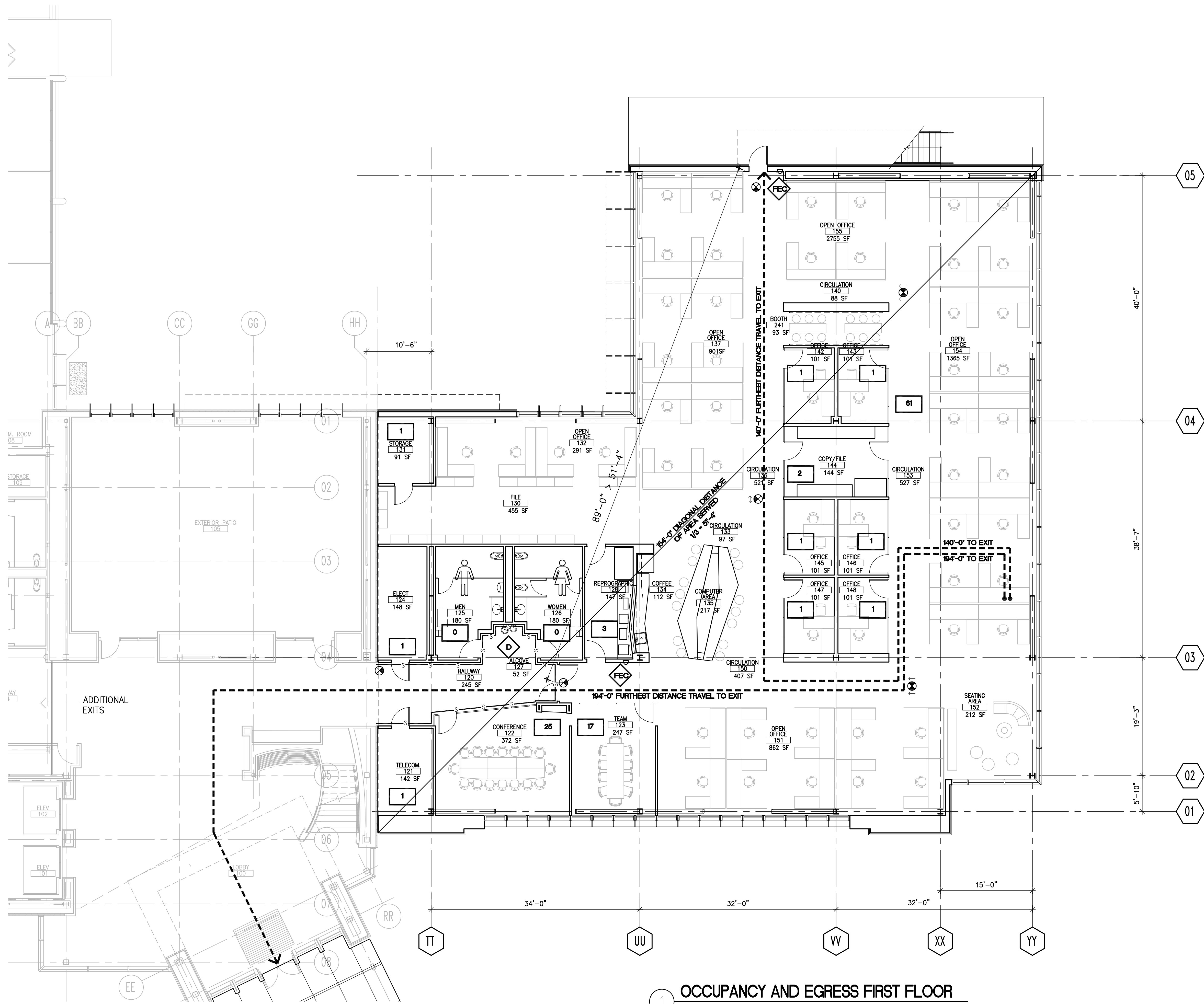

1 OCCUPANCY AND EGRESS FIRST FLOOR
1/8" = 1'-0"

GENERAL NOTES:



1. THE EAST, NORTH AND SOUTH FACADES ARE SUBJECT TO BLAST PRESSURES AND SHALL BE DESIGNED TO RESIST PRESSURE AS SPECIFIED.
2. THE WEST FACADE IS NOT SUBJECT TO BLAST PRESSURE.
3. SEE EL101 & EL102 FOR EXIT LIGHTS.
4. SEE AE905 FOR ADDITIONAL ACCESSIBILITY REQUIREMENTS.

LEGEND:

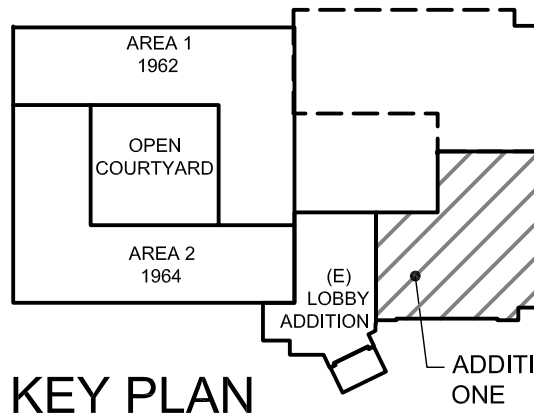
- EGRESS PATH OF TRAVEL
- FIRE EXTINGUISHER CABINET
- DRINKING FOUNTAIN
- EXIT SIGN
- OCCUPANT LOAD
- EXIT ACCESS TRAVEL DISTANCE
- FEMALE/MALE TOILET
- SMOKE BARRIER

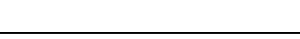

FULLY SPRINKLERED

		CONSULTANTS:		ARCHITECT/ENGINEERS:		Drawing Title CODE COMPLIANCE - OCCUPANCY AND EGRESS FIRST FLOOR		Project Title ESTABLISH SUNNYVALE R AND D CAMPUS		Project Number 640-397		<div>Office of Construction and Facilities Management</div> <div>VA & PAHCS <small>Veterans Affairs Palo Alto Health Care System</small></div>
		 SYSKA HENNESSY GROUP <small>A member company of SH Group, Inc.</small>		 SJ ENGINEERS 300 Frank H. Ogawa Plaza Suite 300 Oakland, CA 94612 Tel: (510) 832-1500 Fax: (510) 832-1507 Job No: 213-0801		 THE KPA GROUP				Building Number 1002		
						ENGINEERS ARCHITECTS ONE KAISER PLAZA SUITE 445 OAKLAND CALIFORNIA 94612 TEL 510.271.6701 FAX 510.271.6707		Location 1080 INNOVATION WAY, SUNNYVALE, CA 94085		Drawing Number G1101		
						Approved Project Director - VAPAHCS PLANNING AND ENGINEERING				Drawn KPA TEAM		
								Date 11/25/2014		Checked PWP		
Revisions:		Date								Dwg. of		

three inches = one foot
one and one half inches = one foot
one inch = one foot
three quarters inch = one foot
one half inch = one foot
three eighths inch = one foot
one quarter inch = one foot
one eighth inch = one foot

GENERAL NOTES:

1. THE EAST, NORTH AND SOUTH FACADES ARE SUBJECT TO BLAST PRESSURES AND SHALL BE DESIGNED TO RESIST PRESSURE AS SPECIFIED.
2. THE WEST FACADE IS NOT SUBJECT TO BLAST PRESSURE.
3. SEE EL101 & EL102 FOR EXIT LIGHTS.
4. SEE AE905 FOR ADDITIONAL ACCESSIBILITY REQUIREMENTS.

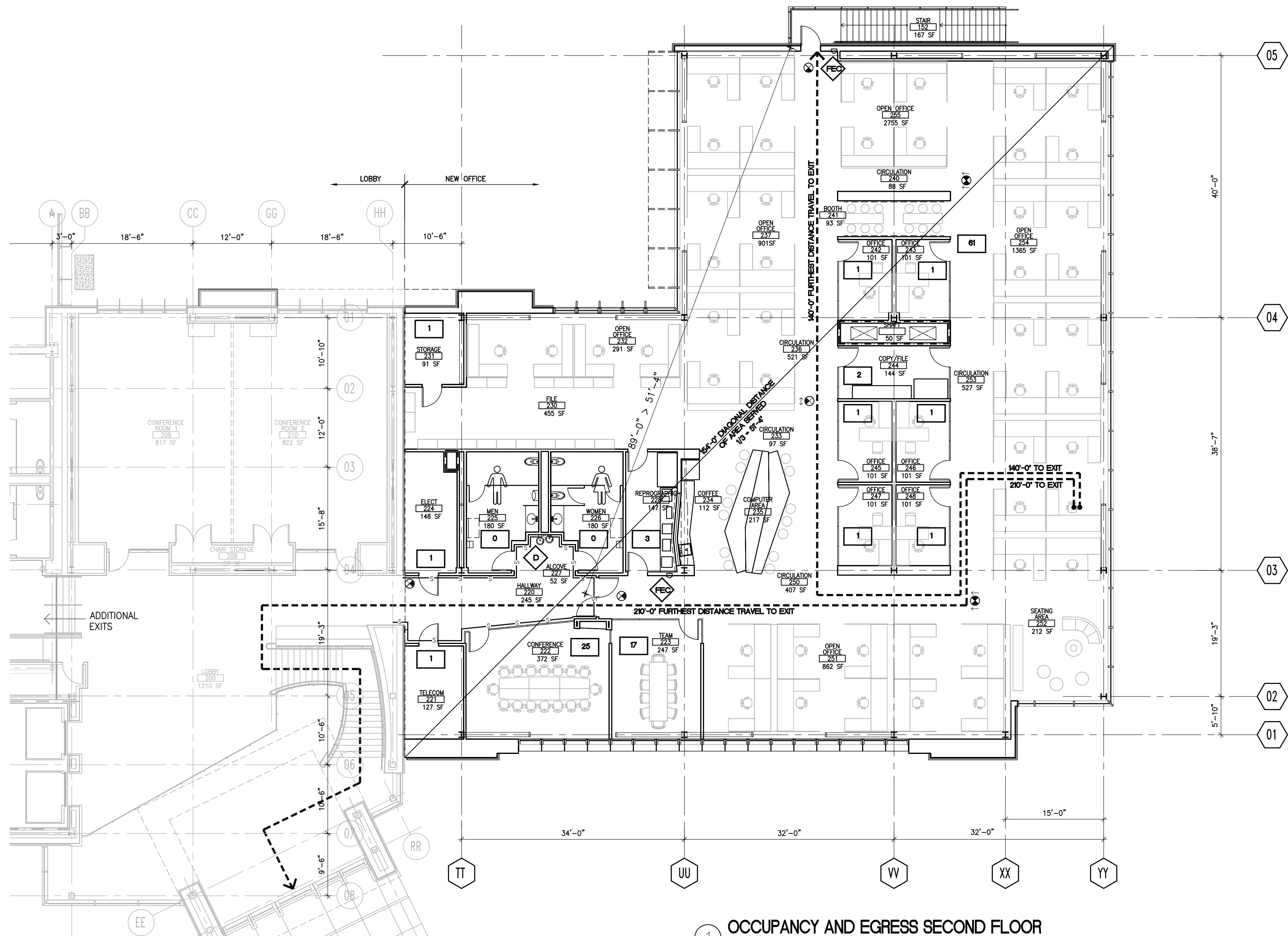

1 OCCUPANCY AND EGRESS SECOND FLOOR
1/8" = 1'-0"

LEGEND:

- EGRESS PATH OF TRAVEL
- FIRE EXTINGUISHER CABINET
- DRINKING FOUNTAIN
- EXIT SIGN
- OCCUPANT LOAD
- EXIT ACCESS TRAVEL DISTANCE
- FEMALE/MALE TOILET
- SMOKE BARRIER
- ONE HOUR RATED PARTITION

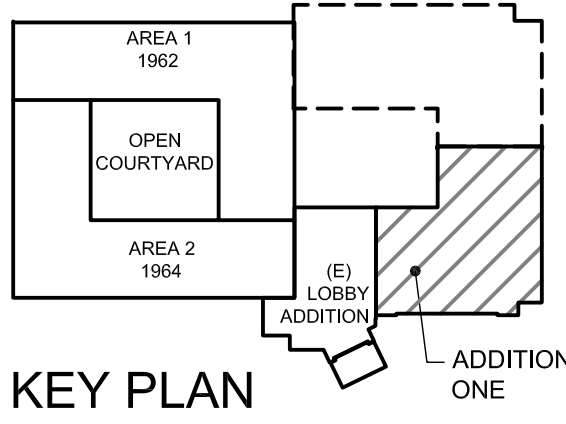

FULLY SPRINKLERED

--	--	--	--	--	--	--	--	--	--	--	--	--	--	--	--	--	--	--	--	--	--	--	--	--	--	--	--	--	--	--	--	--	--	--	--	--	--	--	--	--	--	--	--	--	--	--	--	--	--	--	--	--	--	--	--	--	--	--	--	--	--	--	--	--	--	--	--	--	--	--	--	--	--	--	--	--	--	--	--	--	--	--	--	--	--	--	--	--	--	--	--	--	--	--	--	--	--	--	--	--	--	--	--	--	--	--	--	--	--	--	--	--	--	--	--	--	--	--	--	--	--	--	--	--	--	--	--	--	--	--	--	--	--	--	--	--	--	--	--	--	--	--	--	--	--	--	--	--	--	--	--	--	--	--	--	--	--	--	--	--	--	--	--	--	--	--	--	--	--	--	--	--	--	--	--	--	--	--	--	--	--	--	--	--	--	--	--	--	--	--	--	--	--	--	--	--	--	--	--	--	--	--	--	--	--	--	--	--	--	--	--	--	--	--	--	--	--	--	--	--	--	--	--	--	--	--	--	--	--	--	--	--	--	--	--	--	--	--	--	--	--	--	--	--	--	--	--	--	--	--	--	--	--	--	--	--	--	--	--	--	--	--	--	--	--	--	--	--	--	--	--	--	--	--	--	--	--	--	--	--	--	--	--	--	--	--	--	--	--	--	--	--	--	--	--	--	--	--	--	--	--	--	--	--	--	--	--	--	--	--	--	--	--	--	--	--	--	--	--	--	--	--	--	--	--	--	--	--	--	--	--	--	--	--	--	--	--	--	--	--	--	--	--	--	--	--	--	--	--	--	--	--	--	--	--	--	--	--	--	--	--	--	--	--	--	--	--	--	--	--	--	--	--	--	--	--	--	--	--	--	--	--	--	--	--	--	--	--	--	--	--	--	--	--	--	--	--	--	--	--	--	--	--	--	--	--	--	--	--	--	--	--	--	--	--	--	--	--	--	--	--	--	--	--	--	--	--	--	--	--	--	--	--	--	--	--	--	--	--	--	--	--	--	--	--	--	--	--	--	--	--	--	--	--	--	--	--	--	--	--	--	--	--	--	--	--	--	--	--	--	--	--	--	--	--	--	--	--	--	--	--	--	--	--	--	--	--	--	--	--	--	--	--	--	--	--	--	--	--	--	--	--	--	--	--	--	--	--	--	--	--	--	--	--	--	--	--	--	--	--	--	--	--	--	--	--	--	--	--	--	--	--	--	--	--	--	--	--	--	--	--	--	--	--	--	--	--	--	--	--	--	--	--	--	--	--	--	--	--	--	--	--	--	--	--	--	--	--	--	--	--	--	--	--	--	--	--	--	--	--	--	--	--	--	--	--	--	--	--	--	--	--	--	--	--	--	--	--	--	--	--	--	--	--	--	--	--	--	--	--	--	--	--	--	--	--	--	--	--	--	--	--	--	--	--	--	--	--	--	--	--	--	--	--	--	--	--	--	--	--	--	--	--	--	--	--	--	--	--	--	--	--	--	--	--	--	--	--	--	--	--	--	--	--	--	--	--	--	--	--	--	--	--	--	--	--	--	--	--	--	--	--	--	--	--	--	--	--	--	--	--	--	--	--	--	--	--	--	--	--	--	--	--	--	--	--	--	--	--	--	--	--	--	--	--	--	--	--	--	--	--	--	--	--	--	--	--	--	--	--	--	--	--	--	--	--	--	--	--	--	--	--	--	--	--	--	--	--	--	--	--	--	--	--	--	--	--	--	--	--	--	--	--	--	--	--	--	--	--	--	--	--	--	--	--	--	--	--	--	--	--	--	--	--	--	--	--	--	--	--	--	--	--	--	--	--	--	--	--	--	--	--	--	--	--	--	--	--	--	--	--	--	--	--	--	--	--	--	--	--	--	--	--	--	--	--	--	--	--	--	--	--	--	--	--	--	--	--	--	--	--	--	--	--	--	--	--	--	--	--	--	--	--	--	--	--	--	--	--	--	--	--	--	--	--	--	--	--	--	--	--	--	--	--	--	--	--	--	--	--	--	--	--	--	--	--	--	--	--	--	--	--	--	--	--	--	--	--	--	--	--	--	--	--	--	--	--	--	--	--	--	--	--	--	--	--	--	--	--	--	--	--	--	--	--	--	--	--	--	--	--	--	--	--	--	--	--	--	--	--	--	--	--	--	--	--	--	--	--	--	--	--	--	--	--	--	--	--	--	--	--	--	--	--	--	--	--	--	--	--	--	--	--	--	--	--	--	--	--	--	--	--	--	--	--	--	--	--	--	--	--	--	--	--	--	--	--	--	--	--	--	--	--	--	--	--	--	--	--	--	--	--	--	--	--	--	--	--	--	--	--	--	--	--	--	--	--	--	--	--	--	--	--	--	--	--	--	--	--	--	--	--	--	--	--	--	--	--	--	--	--	--	--	--	--	--	--	--	--	--	--	--	--	--	--	--	--	--	--	--	--	--	--	--	--	--	--	--	--	--	--	--	--	--	--	--	--	--	--	--	--	--	--	--	--	--	--	--	--	--	--	--	--	--	--	--	--	--	--	--	--	--	--	--	--	--	--	--	--	--	--	--	--	--	--	--	--	--	--	--	--	--	--	--	--	--	--	--	--	--	--	--	--	--	--	--	--	--	--	--	--	--	--	--	--	--	--	--	--	--	--	--	--	--	--	--	--	--	--	--	--	--	--	--	--	--	--	--	--	--	--	--	--	--	--	--	--	--	--	--	--	--	--	--	--	--	--	--	--	--	--	--	--	--	--	--	--	--	--	--	--	--	--	--	--	--	--	--	--	--	--	--	--	--	--	--	--	--	--	--	--	--	--	--	--	--	--	--	--	--	--	--	--	--	--	--	--	--	--	--	--	--	--	--	--	--	--	--	--	--	--	--	--	--	--	--	--	--	--	--	--	--	--	--	--	--	--	--	--	--	--	--	--	--	--	--	--	--	--	--	--	--	--	--	--	--	--	--	--	--	--	--	--	--	--	--	--	--	--	--	--	--	--	--	--	--	--	--	--	--	--	--	--	--	--	--	--	--	--	--	--	--	--	--	--	--	--	--	--	--	--	--	--	--	--	--	--	--	--	--	--	--	--	--	--	--	--	--	--	--	--	--	--	--	--	--	--	--	--	--	--	--	--	--	--	--	--	--	--	--	--	--	--	--	--	--	--	--	--	--	--	--	--	--	--	--	--	--	--	--	--	--	--	--	--	--	--	--	--	--	--	--	--	--	--	--	--	--	--	--	--	--	--	--	--	--	--	--	--	--	--	--	--	--	--	--	--	--	--	--	--	--	--	--	--	--	--	--	--	--	--	--	--	--	--	--	--	--	--	--	--	--	--	--	--	--	--	--	--	--	--	--	--	--	--	--	--	--	--	--	--	--	--	--	--	--	--	--	--	--	--	--	--	--	--	--	--	--	--	--	--	--	--	--	--	--	--	--	--	--	--	--	--	--	--	--	--	--	--	--	--	--	--	--	--	--	--	--	--	--	--	--	--	--	--	--	--	--	--	--	--	--	--	--	--	--	--	--	--	--	--	--	--	--	--	--	--	--	--	--	--	--	--	--	--	--	--	--	--	--	--	--	--	--	--	--	--	--	--	--	--	--	--	--	--	--	--	--	--	--	--	--	--	--	--	--	--	--	--	--	--	--	--	--	--	--	--	--	--	--	--	--	--	--	--	--	--	--	--	--	--	--	--	--	--	--	--	--	--	--	--	--	--	--	--	--	--	--	--	--	--	--	--	--	--	--	--	--	--	--	--	--	--	--	--	--	--	--	--	--	--	--	--	--	--	--	--	--	--	--	--	--	--	--	--	--	--	--	--	--	--	--	--	--	--	--	--	--	--	--	--	--	--	--	--	--	--	--	--	--	--	--	--	--	--	--	--	--	--	--	--	--	--	--	--	--	--	--	--	--	--	--	--	--	--	--	--	--	--	--	--	--	--	--	--	--	--	--	--	--	--	--	--	--	--	--	--	--	--	--	--	--	--	--	--	--	--	--	--	--	--	--	--	--	--	--	--	--	--	--	--	--	--	--	--	--	--	--	--	--	--	--	--	--	--	--	--	--

SVB	=	ANTI-SIPHON VALVE
B	=	BOLLARD
BTM	=	BOTTOM
CB	=	CATCH BASIN
CLF	=	CHAIN LINK FENCE
COMM	=	COMMUNICATION
CONC	=	CONCRETE
CTRL	=	CONTROL
EB	=	ELECTRICAL BOX
ELEC	=	ELECTRIC
FF	=	FINISHED FLOOR
FL	=	FLOWLINE
HCR	=	HANDICAP RAMP
HNDRL	=	HANDRAIL
INV	=	INVERT
IRR	=	IRRIGATION
MH	=	MANHOLE
PIV	=	POST INDICATOR VALVE
RET	=	RETAINING
SDAI	=	STORM DRAIN AREA INLET
SDDI	=	STORM DRAIN DROP INLET
SDMH	=	STORM DRAIN MANHOLE
SSCO	=	SANITARY SEWER CLEAN OUT
SSFM	=	SANITARY SEWER FORCE MAIN
SSMH	=	SANITARY SEWER MANHOLE
STL	=	STEEL
TC	=	TOP OF CURB
TR	=	TREE
TW	=	TOP OF WALL
UB	=	UTILITY BOX
UTIL	=	UTILITY
WB	=	WATER BOX
WD	=	WOOD
WL	=	WATER LEVEL
WM	=	WATER MAIN
☆	=	AREA LIGHT
⚡	=	ELECTROJUIER
⚓	=	FIRE HYDRANT
⚙	=	WATER VALVE
_____	=	COMMUNICATION LINE
_____	=	ELECTRIC LINE
_____	=	FIBER OPTIC LINE
_____	=	WATER LINE

ALL DISTANCES AND DIMENSIONS ARE IN FEET AND DECIMALS THEREOF.

NO EASEMENT INFORMATION DEPICTED ON SURVEY.

SANTA CLARA VALLEY WATER DISTRICT (SCVWD) BENCHMARK ID: BM483

3 1/4" ALUMINUM DISK ON MANILA DRIVE AND H STREET, AT THE
SOUTHEAST CORNER OF MOFFETT FIELD; 600 FEET FROM THE
INTERSECTION OF HIGHWAY 101 AND HIGHWAY 237. SET ON DIRT AREA
OF THE NORTHWEST CORNER OF THE INTERSECTION, 105 FEET
NORTHEASTERLY OF CENTER

ELEVATION (NAVD88) = 36.21'

THE KPA GROUP ENGINEERS AND ARCHITECTS
ONE KAISER PLAZA, SUITE 445
OAKLAND, CA 94612

THIS TOPOGRAPHIC SURVEY MAP WAS PREPARED
BY ME OR UNDER MY DIRECTION.

DAVIS THRESH, P.L.S. NO. 6868
DATE 10/16/2013



BKF
ENGINEERING / SURVEYING / PLANNING
980 9th Street, Suite 1770
Sacramento, CA. 95814
Ph: (916) 556-5800 F: (916) 556-5801
BKF PROJ NO 20130051-10

KPA
THE KPA GROUP

ENGINEERS ARCHITECTS
ONE KAISER PLAZA SUITE 445
OAKLAND CALIFORNIA 94612
TEL 510.271.6701 FAX 510.271.6707

© THE KPA GROUP 2013
KPA Project No. 563.00

Approved: Project Director
-
-
VAPAHCS PLANNING AND ENGINEERING

Location		
1080 INNOVATION WAY, SUNNYVALE, CA		
Date	Checked	Drawn
11/25/2014	SM	MR

Project Number	640-397
Building Number	1002
Drawing Number	CU10

VA PAHCS
Veterans Affairs Palo Alto Health Care System

three inches = one foot
one and one half inches = one foot
one inch = one foot
three quarters inch = one foot
one half inch = one foot
three eighths inch = one foot
one quarter inch = one foot
one eighth inch = one foot
one sixteenth inch = one foot

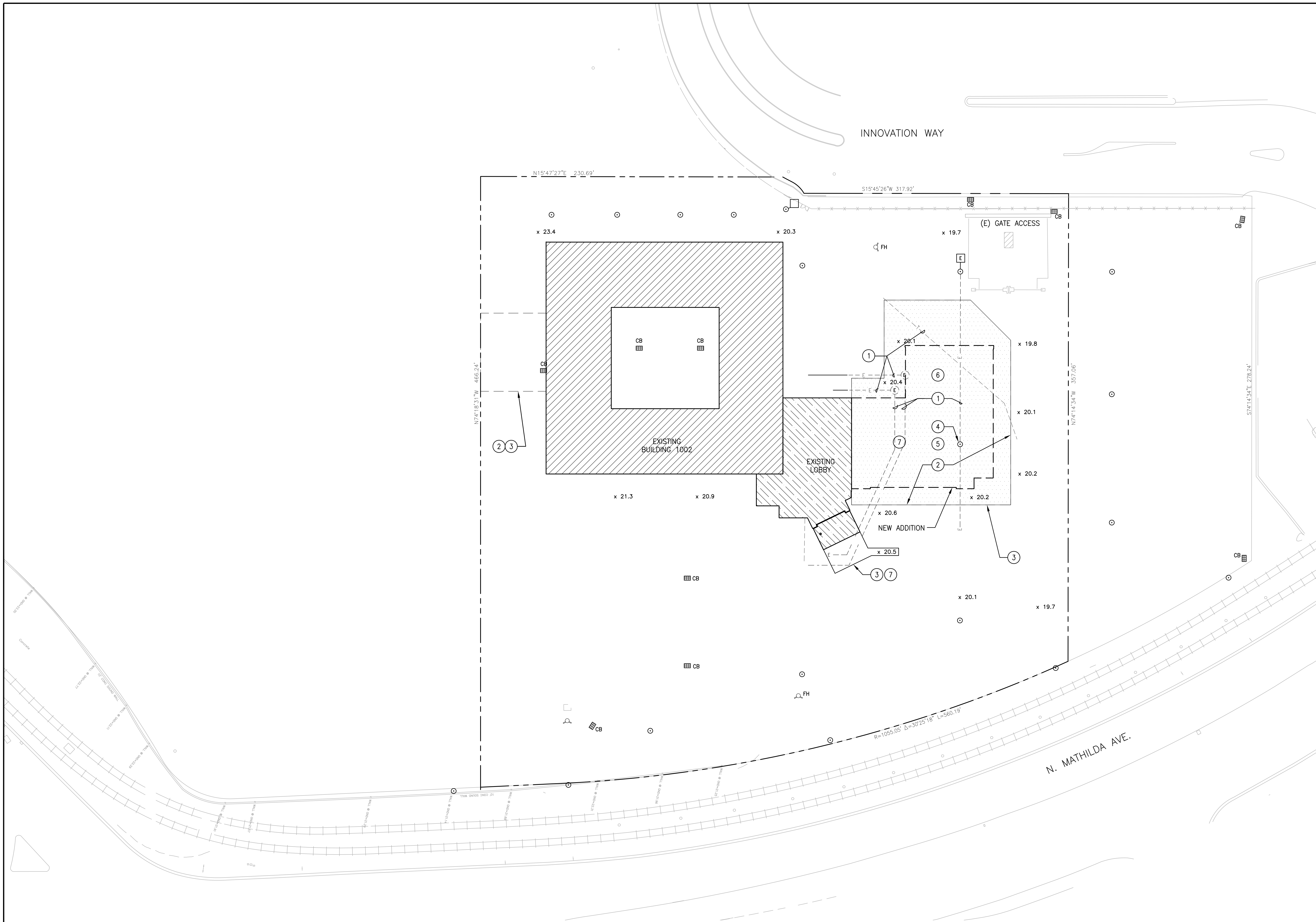

GENERAL NOTES:

1. NOT ALL UTILITIES SHOWN.
2. SEE MECHANICAL, PLUMBING AND ELECTRICAL SITE PLANS FOR ADDITIONAL UTILITY INFORMATION AND REQUIREMENTS.
3. UTILITIES INFORMATION WAS OBTAINED FROM HISTORIC DRAWINGS AND ARE GENERALLY LOCATED. VERIFY UTILITY SIZES LOCATIONS DEPTHS AND CONDITION PRIOR TO CONSTRUCTION.
4. PROTECT EXISTING STORM DRAIN OUTLETS DURING CONSTRUCTION; INCLUDING EROSION CONTROL AND STORMWATER TEMPORARY MEASURES.
5. REMOVE PARKING CONTROL CURBS

KEYED NOTES:

- 1 REMOVE (E) ELECTRICAL AND COMMUNICATION RACEWAYS.
- 2 REMOVE (E) CONCRETE PARKING CURBS. AND (E) PAVEMENT.
- 3 SAWCUT (E) PAVEMENT EDGE
- 4 REMOVE (E) LIGHT POLE & FOUNDATION
- 5 REMOVE PARKING CONTROL STRUCTURES
- 6 REMOVE CONCRETE PARKING STOPS
- 7 REMOVE EXISTING PAVEMENT, BASE AND SOILS. PREPARE FOR NEW BUILDING PAD AND PAVEMENTS

LEGEND:

- EXISTING UTILITIES
- SS (E) SANITARY SEWER
 - SD (E) STORM DRAIN
 - FW (E) FIRE WATER
 - W (E) WATER
 - G (E) GAS
 - E (E) ELECTRIC
 - T (E) TELEPHONE
- EXISTING SYMBOLS
- (E) LIGHT POLE
 - CB (E) CATCH BASIN
 - (E) TRANSFORMER
 - (E) DIRECTION OF FLOW
 - FH (E) FIRE HYDRANT

1 SITE PLAN - DEMOLITION
1" = 30'-0"

Revisions:	Date:	CONSULTANTS:	Stamp and Signature:	ARCHITECT/ENGINEERS:	Drawing Title:	Project Number:	Project Title:	Location:	Date:	Checked:	Drawn:	Drawing Number:	Office of Construction and Facilities Management
		Syska Hennessy Group, Inc. 425 California Street Suite 700 San Francisco, CA 94104 Tel: 415.288.9060 Fax: 415.835.0385 www.syska.com	SI ENGINEERS 300 Frank H. Ogawa Plaza Suite 308 Oakland, CA 94612 Tel: (510) 832-1505 Fax: (510) 832-1507 Job No: 213-0801	PAUL W. POWERS C-29713 RENEWAL DATE 1/26/2015 STATE OF CALIFORNIA	ONE KAISER PLAZA SUITE 445 OAKLAND CALIFORNIA 94612 TEL 510.271.6701 FAX 510.271.6707 THE KPA GROUP ©THE KPA GROUP 2014 KPA Project No. 582.00	640-397	ESTABLISH SUNNYVALE R AND D CAMPUS	1080 INNOVATION WAY, SUNNYVALE, CA 94085	11/25/2014	PWP	KPA TEAM	CU102	Office of Construction and Facilities Management VAPAHCs
					Approved Project Director:								
					VAPAHCs PLANNING AND ENGINEERING								

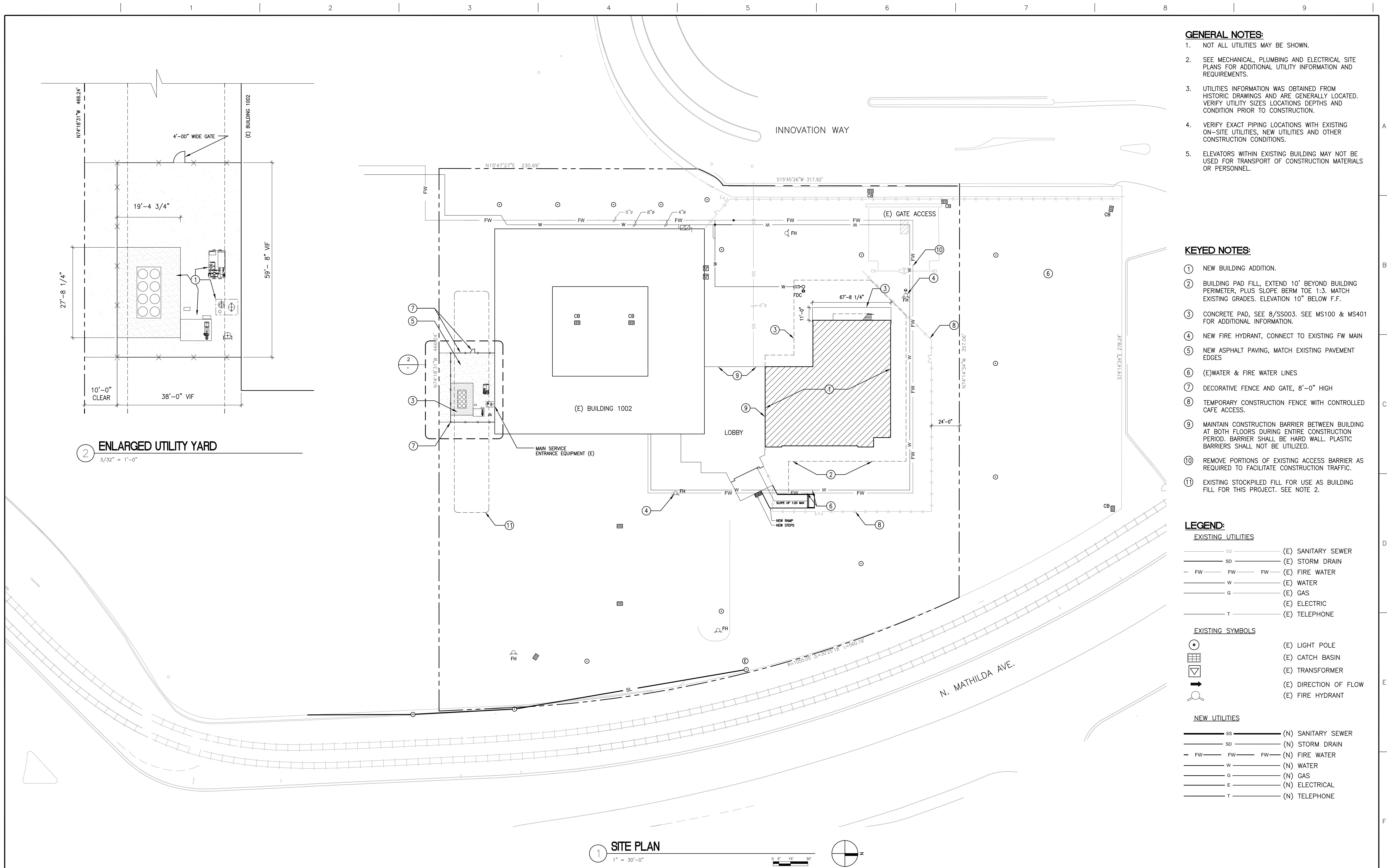

NEW UTILITIES

_____ SS _____ (N) SANITARY SEWER

_____ SD _____ (N) STORM DRAIN

— FW _____ FW _____ FW _____ (N) FIRE WATER

_____ W _____ (N) WATER

_____ G _____ (N) GAS

_____ E _____ (N) ELECTRICAL

_____ T _____ (N) TELEPHONE

FULLY SPRINKLERED

Office of
Construction
and Facilities
Management

VA PAHCS
Veterans Affairs Palo Alto Health Care System

VA FORM 08-6231

UPDATED: 11/24/2014 12:17 PM

