

VA MEDICAL CENTER, BILOXI CAMPUS MAP

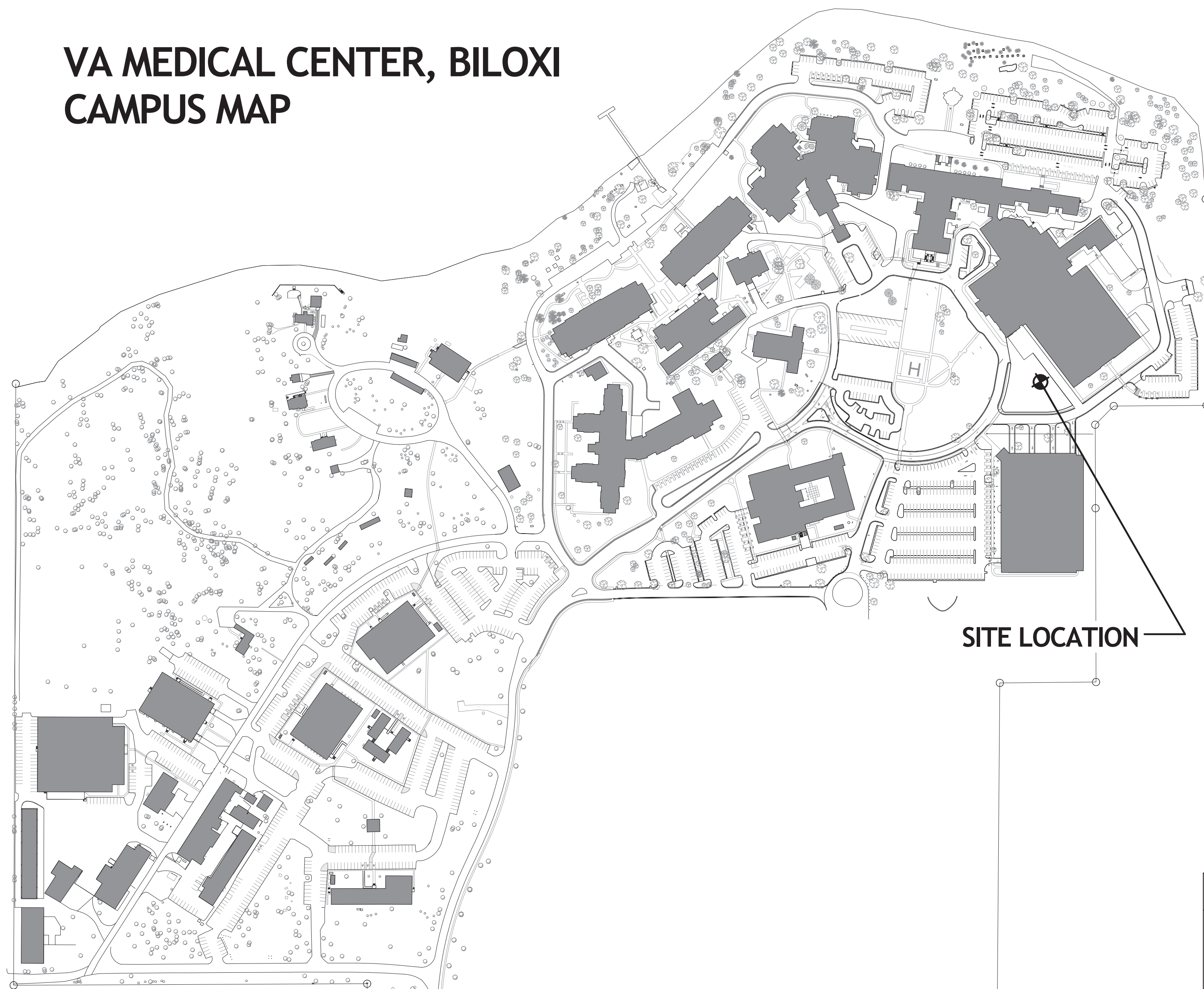

VA GULF COAST VETERANS HEALTH CARE SYSTEM DECONTAMINATION UNIT

400 VETERANS AVENUE
BILOXI, MISSISSIPPI 39531

FOR CONSTRUCTION

LOCATION MAP



VICINITY MAP

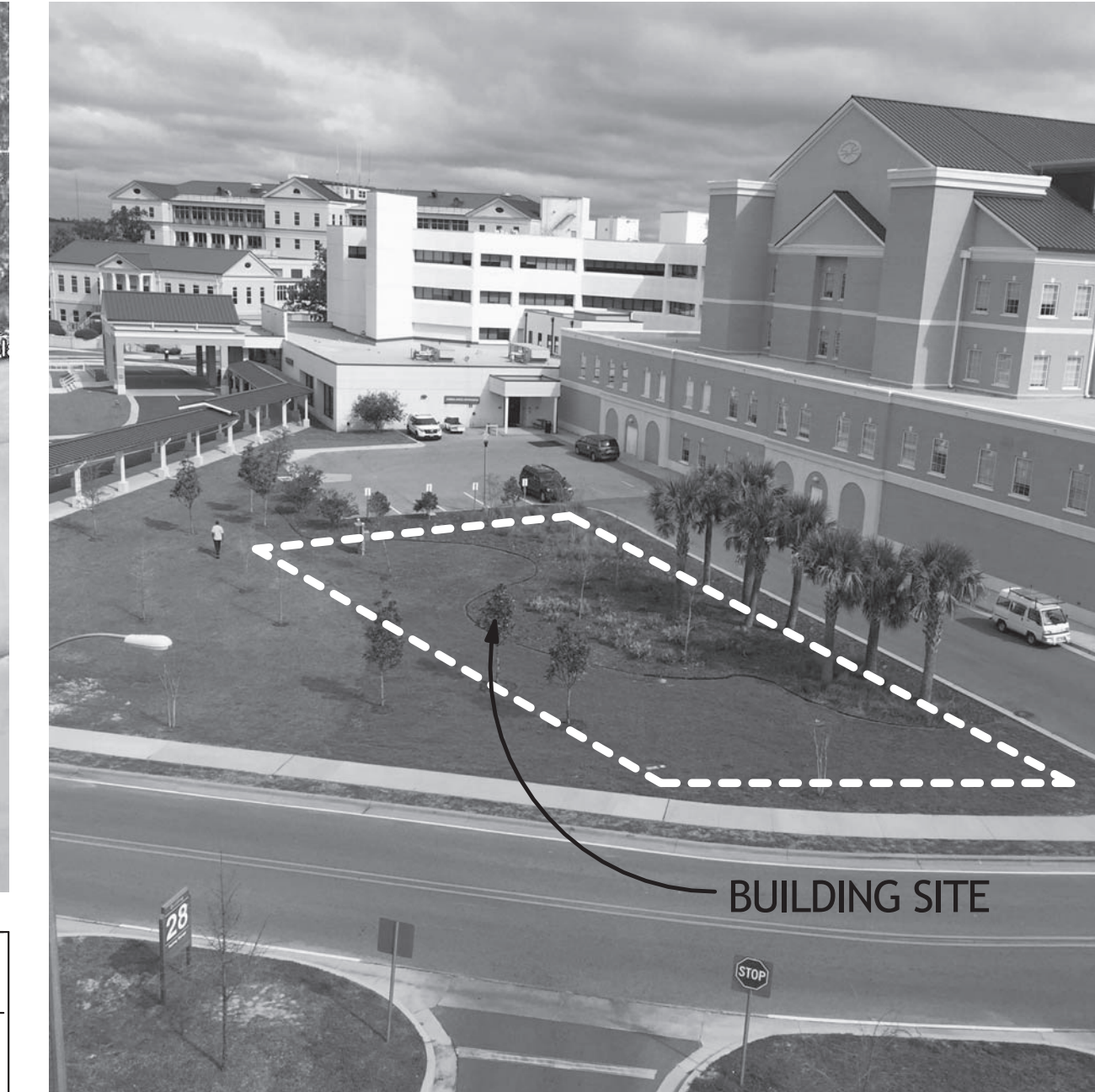

SITE LOCATION

ENGINEERS

ROYAL ENGINEERS & CONSULTANTS, LLC
4298 ELYSIAN FIELDS AVENUE, SUITE B
NEW ORLEANS, LOUISIANA 70122
(504) 283-9400
www.royalengineering.net

MEP CONSULTANTS

BURK-KLEINPETER, INC.
4176 CANAL STREET
NEW ORLEANS, LOUISIANA 70119
(504) 486-5901
www.bkiusa.com

GENERAL NOTES

- BEFORE STARTING THE WORK, THE CONTRACTORS SHALL EXAMINE THE JOB SITE AND THE DRAWINGS AND BE THOROUGHLY FAMILIAR WITH THE ENTIRE CONSTRUCTION, THE FACILITIES AND DIFFICULTIES IN THE EXECUTION OF THE WORK, THE ACCURACY OF THE DRAWINGS AND DIAGRAMS RELATIVE TO THE CHARACTER, AND QUANTITY OF LABOR AND MATERIAL REQUIRED.
- IT IS THE INTENTION OF THE DESIGNER THAT THE DRAWINGS AND SPECIFICATIONS PROVIDE FOR A COMPLETELY FINISHED PRODUCT, AND ANYTHING SHOWN ON THE DRAWINGS OR DESCRIBED BY THE SPECIFICATIONS OR FAIRLY IMPLIED BY EITHER OR BOTH, SHALL BE CONSIDERED A PART OF THE WORK THE SAME AS IF NOTED, SHOWN, AND DESCRIBED. SHOULD THE CONTRACTORS FIND ANY DISCREPANCIES OR OMISSIONS IN THE DRAWINGS OR SPECIFICATIONS, OR BE IN DOUBT AS TO THEIR MEANING, THEY SHALL NOTIFY THE GENERAL CONTRACTOR BEFORE PROCEEDING FURTHER. ANY CLARIFICATIONS FROM THE V.A. CONTRACTING OFFICER WILL BE WRITTEN AND THE CONTRACTORS SHALL BE RESPONSIBLE FOR ANY WORK WHICH MUST BE REDONE BECAUSE OF THEIR FAILURE TO COMPLY WITH THE PROCEEDINGS.
- FURTHER EXPLANATORY DRAWINGS OR DETAILS WILL ALSO BE CONSIDERED PART OF THE PROJECT AND WORK EXECUTED WITHOUT SUCH DETAILS SHALL BE AT THE CONTRACTORS RISK.
- THE CONTRACTORS SHALL VERIFY AND BE RESPONSIBLE FOR ALL DIMENSIONS AND MEASUREMENTS. ANY DISCREPANCIES BETWEEN THE DRAWINGS AND ACTUAL EXISTING CONDITIONS SHALL BE REPORTED TO THE GENERAL CONTRACTOR BEFORE PROCEEDING FURTHER. ANY CHANGES OR CORRECTIONS WILL BE WRITTEN, AND THE CONTRACTORS SHALL BE RESPONSIBLE FOR ANY WORK DONE BEFORE RECEIVING SAID CORRECTION.
- THE CONTRACTORS SHALL VERIFY ALL DIMENSIONS AND MAKE/OR PROVIDE ALL TEMPLATES FOR DRILLING OR FITTING FOR THEIR WORK WHICH MAY IN ANY MANNER CONNECT TO THE WORK OR APPARATUS FURNISHED OR BUILT BY OTHERS. ANY DISCREPANCIES IN DIMENSIONS OR DETAILS SHALL BE REPORTED TO THE GENERAL CONTRACTOR IMMEDIATELY, AND NO FURTHER WORK SHALL PROCEED UNTIL THE GENERAL CONTRACTOR APPROVES THE SAME.
- THE GENERAL CONTRACTOR SHALL PROPERLY LAYOUT AND PRESERVE THE SITE FOR THE USE AND CONVENIENCE OF ALL TRADES EMPLOYED ON THE WORK AND BE RESPONSIBLE FOR THE ACCURATE MAINTENANCE OF SAID LINES. THE GENERAL CONTRACTOR SHALL ALSO ESTABLISH ALL WORKING GRADES AND LEVELS IN OR ABOUT THE BUILDING AND PREMISES AND PRESERVE THE SAME AGAINST DISTURBANCE. THESE LINES SHALL BE INDICATED ON PERMANENT BENCHES, PINS, OR OTHER MONUMENTS.
- SHOULD THE CONTRACTORS FIND, AT ANYTIME DURING THE PROGRESS OF THE WORK, THAT IN THEIR JUDGEMENT EXISTING CONDITIONS MAKE DESIRABLE A MODIFICATION IN REQUIREMENTS COVERING ANY PARTICULAR ITEM OR ITEMS, THEY SHALL REPORT PROMPTLY TO THE GENERAL CONTRACTOR SUCH MATTERS FOR THEIR DECISION AND INSTRUCTION.
- IT SHALL BE THE RESPONSIBILITY OF THE CONTRACTOR TO SEE THAT ALL WORK, FINISHED OR OTHERWISE, IRRESPECTIVE OF LOCATION IS COMPLETELY PROTECTED AFTER FINISHING FROM EXTRANEOUS MATERIALS AND FOR DAMAGE ARISING FROM ANY OTHER OCCURRENCE. FAILURE TO AFFORD SUCH PROTECTION MAY CONSTITUTE REJECTION OF ANY DAMAGED WORK WITH SUBSEQUENT REPLACEMENT AT NO ADDITIONAL COST.
- THE CONTRACTORS SHALL BE DIRECTLY RESPONSIBLE FOR ANY DAMAGE TO ADJOINING BUILDINGS, PRIVATE OR PUBLIC PROPERTY AND UTILITIES. THEY SHALL, THEREFORE, PROTECT ALL SUCH BUILDINGS, PROPERTY AND UTILITIES IN A SAFE, CLEAN AND SATISFACTORY MANNER AND SHALL REPAIR ANY DAMAGES TO MATCH ORIGINAL CONDITION.
- THE CONTRACTORS SHALL BE DIRECTLY RESPONSIBLE FOR THE SAFETY OF ALL PEOPLE WORKING ON OR NEAR THE JOB SITE ON THIS PROJECT AND FOR THE PROTECTION OF OTHERS IN THE VICINITY. CONTRACTOR TO MAINTAIN SECURE SITE AT ALL TIMES. NO CLAIMS OF THEFT OR VANDALISM SHALL BE MADE TO THE OWNER.
- ANY CUTTING OF THE STRUCTURE FOR NEW WORK SHALL BE THE FULL RESPONSIBILITY OF THE CONTRACTORS. IN THE EVENT THE TRADES INVOLVED DO THE ACTUAL CUTTING, THE WORK SHALL BE WITH THE KNOWLEDGE AND SUPERVISION OF THE CONTRACTOR WHO SHALL BE RESPONSIBLE FOR THAT OPERATION. ALL CUTTING WORK SHALL BE PATCHED OR COVERED TO A "LIKE NEW" CONDITION.
- REGULATORY REQUIREMENTS: ALL WORK SHALL COMPLY WITH THE STANDARDS AND REGULATIONS OF THE "SAFETY AND HEALTH REGULATIONS FOR CONSTRUCTION," OF THE OCCUPATIONAL SAFETY AND HEALTH ACT OF 1970, AND ANY OTHER SAFETY REGULATIONS AS MAY BE APPLICABLE. ALL WORK SHALL COMPLY WITH ALL GOVERNING STANDARDS AND REGULATIONS RELATIVE TO ENVIRONMENTAL PROTECTION. ALL WORK SHALL BE IN ACCORDANCE WITH ALL APPLICABLE FEDERAL, STATE, COUNTY AND CITY CODES AND RULES, AS WELL AS THOSE OF THE UTILITY COMPANIES AND OTHER INVOLVED AGENCIES. THE CONTRACTORS SHALL BE RESPONSIBLE FOR TAKING OUT ANY REQUIRED PERMITS AND PAYING ANY FEES REQUIRED BY GOVERNMENT AGENCIES OR UTILITY COMPANIES. THE CONTRACTORS SHALL NOTIFY THE GENERAL CONTRACTOR AT ONCE IF ANYTHING IN THE CONTRACT DOCUMENTS IS FOUND NOT TO COMPLY WITH THE ABOVE CODES AND REGULATIONS, BEFORE CONTINUING WITH THE WORK, BY FAILING TO DO SO, CONTRACTORS SHALL ASSUME FULL RESPONSIBILITY FOR COMPLIANCE.
- MATERIAL AND WORKMANSHIP: IT IS THE INTENTION OF THE DRAWINGS AND SPECIFICATIONS TO PRODUCE WORK OF THE HIGHEST QUALITY. IF IN THE OPINION OF THE CONTRACTORS ANYTHING IS INCLUDED HEREIN THAT IS CONTRARY TO THIS, THEY SHALL REPORT IT TO THE GENERAL CONTRACTOR AND TAKE IMMEDIATE STEPS TO CORRECT IT. IF IN THE OPINION OF THE A/E OR GENERAL CONTRACTOR ANY PART OF THE CONSTRUCTION OF THIS WORK DOES NOT AGREE WITH THE ABOVE, THE CONTRACTORS WILL BE NOTIFIED IN WRITING, AND THEY SHALL TAKE IMMEDIATE STEPS TOWARD CORRECTION. ALL NEW WORK, SPECIFIED OR IMPLIED, SHALL COMPLY WITH THE BEST RECOGNIZED STANDARDS OF THE CONSTRUCTION INDUSTRY, FOR THE INTENDED USE.
- ALL WORK SHALL COMPLY WITH ALL LAWS, RULES, REGULATIONS, ORDINANCES AND CODES OF DEPARTMENT OF VETERAN AFFAIRS, THE FEDERAL GOVERNMENT, AND SHALL COMPLY WITH IBC 2012

SYMBOLS AND TAGS

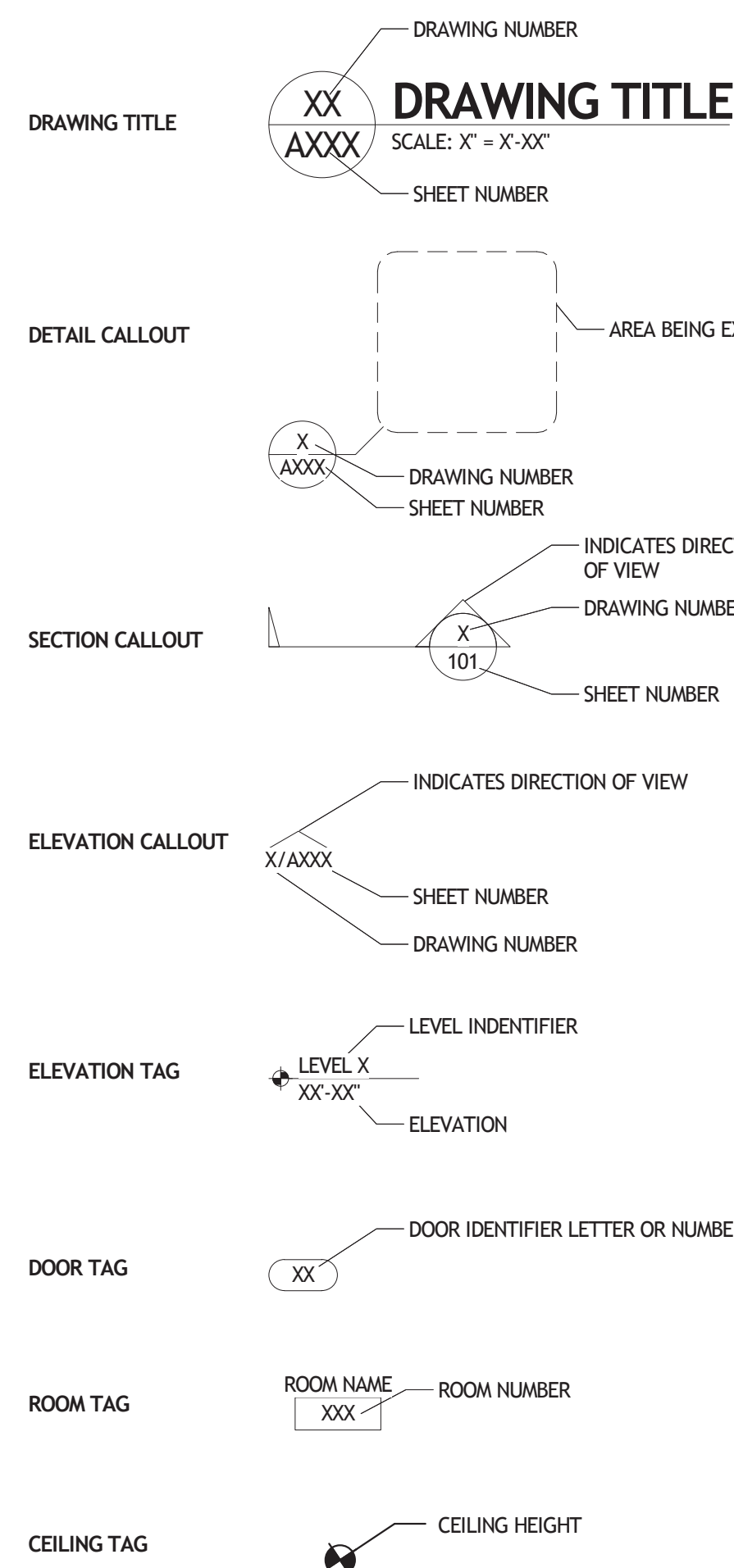

1 Site Location Map
G101 SCALE: 1" = 200'-0"

TYPICAL MOUNTING HEIGHTS

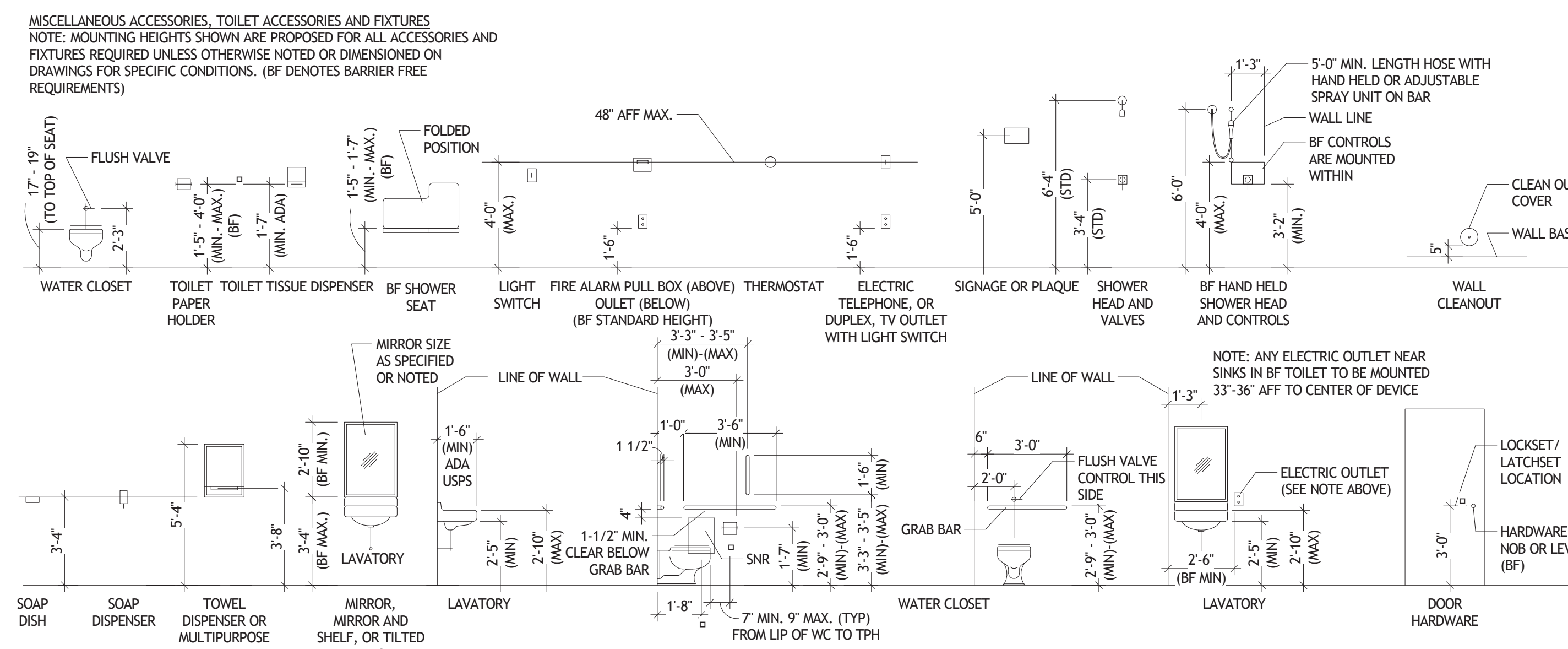

Revisions	Date

Consultants:	Seal:	A/E:

Seal:

A/E:

ROYAL ENGINEERS & CONSULTANTS, LLC
4298 ELYSIAN FIELDS AVENUE
NEW ORLEANS, LOUISIANA 70122
www.royalengineering.net

Approved:	Project Title
PROGRAM MANAGER, PROJECTS	TITLE SHEET
SAFETY/INDUSTRIAL HYGIENE	
HEALTH SYSTEM SPECIALIST	
MAINTENANCE SUPERVISOR	
MAINTENANCE FOREMAN	
MAINTENANCE FOREMAN	

Approved: Service Engineer	Checked: MP	Drawn: IP
Approved: Service Director	Location: VAMC BILOXI, MS	

Project Title		Date
VA Gulf Coast Decontamination Unit		7/16/2015 2:20:20 PM
Building Number	Checked	Project No.
XX	MP	520-13-136
Location	Drawn	DRAWING NO.
VAMC BILOXI, MS	IP	G101
		Dwg. Of

Office of Facilities

Department of Veterans Affairs

G101	TITLE SHEET
C201	SURVEY AND DEMOLITION PLAN
C202	SITE PLAN/GRADING PLAN AND DETAILS
C203	SITE UTILITY PLAN AND DETAILS
S001	STRUCTURAL NOTES
S101	FOUNDATION PLAN AND DETAILS
S201	FRAMING PLAN AND DETAILS
A101	PLANS
A201	BUILDING ELEVATIONS AND SECTIONS
A301	WALL SECTIONS
A501	INTERIOR ELEVATIONS
A601	DOOR AND FINISH SCHEDULES AND DETAILS
A901	3D VIEWS
M101	MECHANICAL SITE PLAN
M201	HVAC PLAN
M202	MISC HVAC DETAILS
M301	PLUMBING PLAN
M302	PLUMBING DETAILS
M303	PLUMBING ISOMETRICS
E100	SCHEDULES, ABBREVIATIONS, AND NOTES
E200	ELECTRICAL SITE PLANS
E300	LIGHTING, POWER & FIRE PLAN
E400	ONE-LINE DIAGRAM

three inches = one foot
one and one-half inches = one foot
one inch = one foot
three-quarters inch = one foot
one-half inch = one foot
three-eighths inch = one foot
one-quarter inch = one foot
one-eighth inch = one foot