

three inches = one foot
 one and one-half inches = one foot
 one inch = one foot
 three-quarters inch = one foot
 one-half inch = one foot
 three-eighths inch = one foot
 one-quarter inch = one foot
 one-eighth inch = one foot

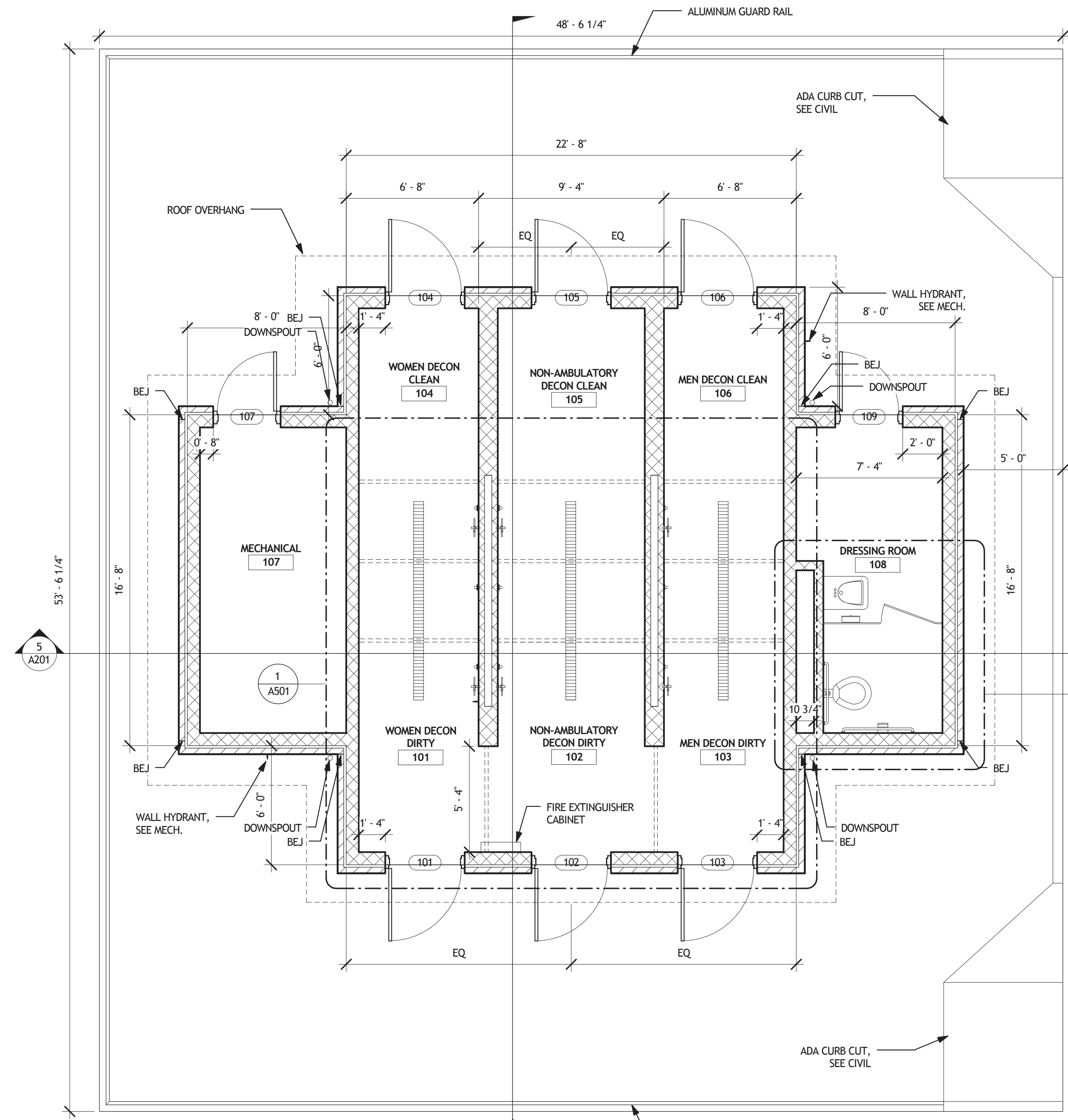

1 FIRST FLOOR PLAN
 A101 SCALE: 1/4" = 1'-0"

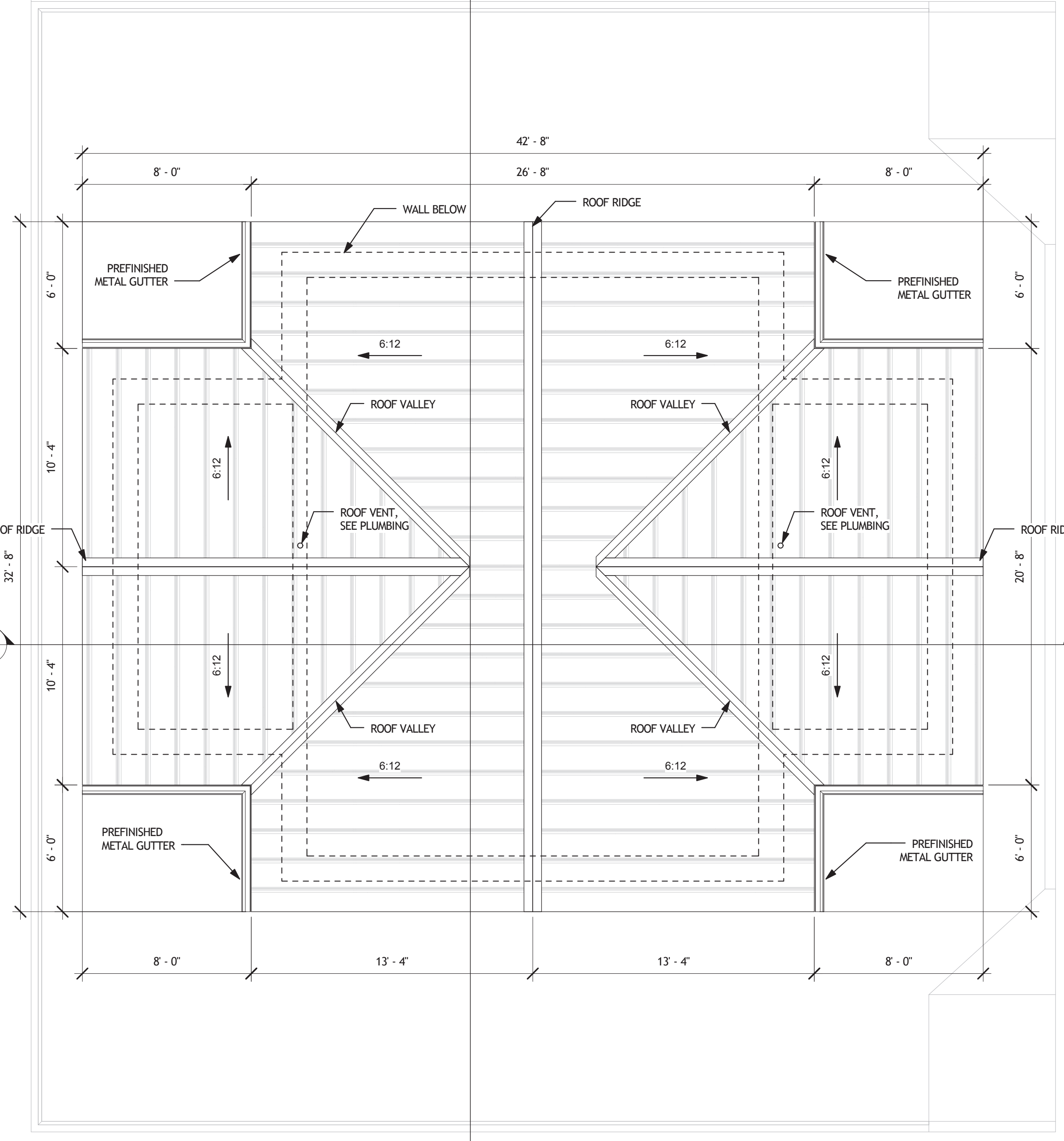

2 ROOF PLAN
 A101 SCALE: 1/4" = 1'-0"

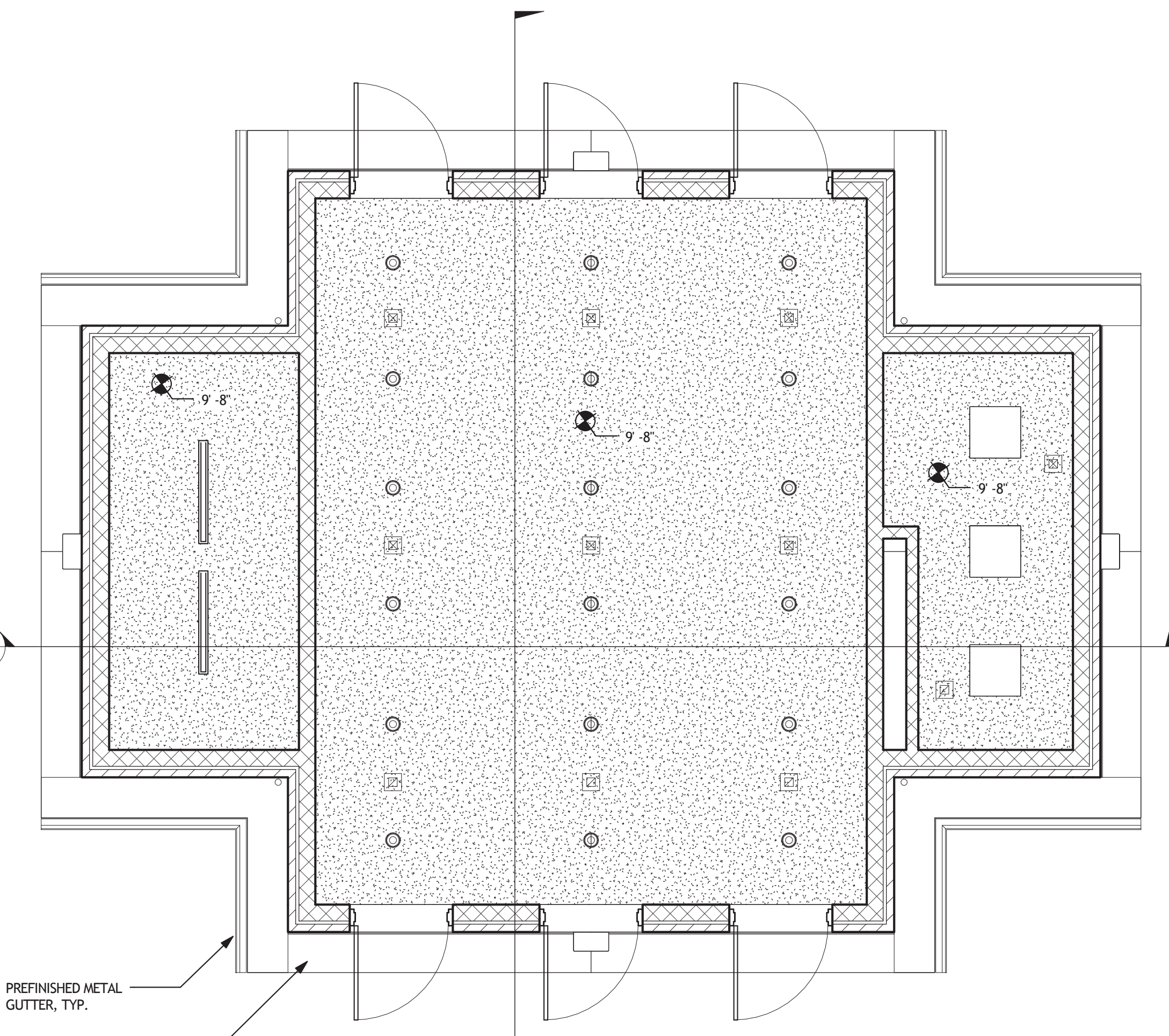

3 REFLECTED CEILING PLAN
 A101 SCALE: 1/4" = 1'-0"

- 4 STRIP LIGHT FIXTURE, SEE ELECTRICAL
- 2X2 LIGHT FIXTURE, SEE ELECTRICAL
- WALL MOUNTED LIGHT FIXTURE, SEE ELECTRICAL
- RECESSED DOWNLIGHT, SEE ELECTRICAL
- SUPPLY DIFFUSER, SEE MECHANICAL
- RETURN AIR GRILLE, SEE MECHANICAL
- GYP BD CEILING

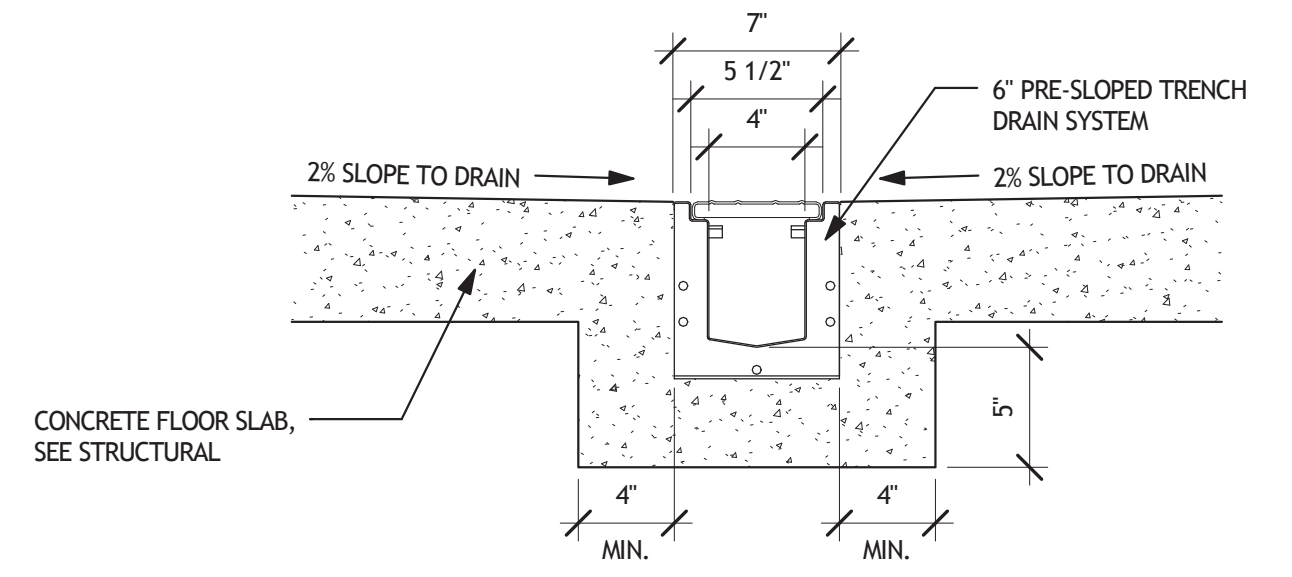

4 FLOOR DRAIN SECTION
 A101 SCALE: 1 1/2" = 1'-0"

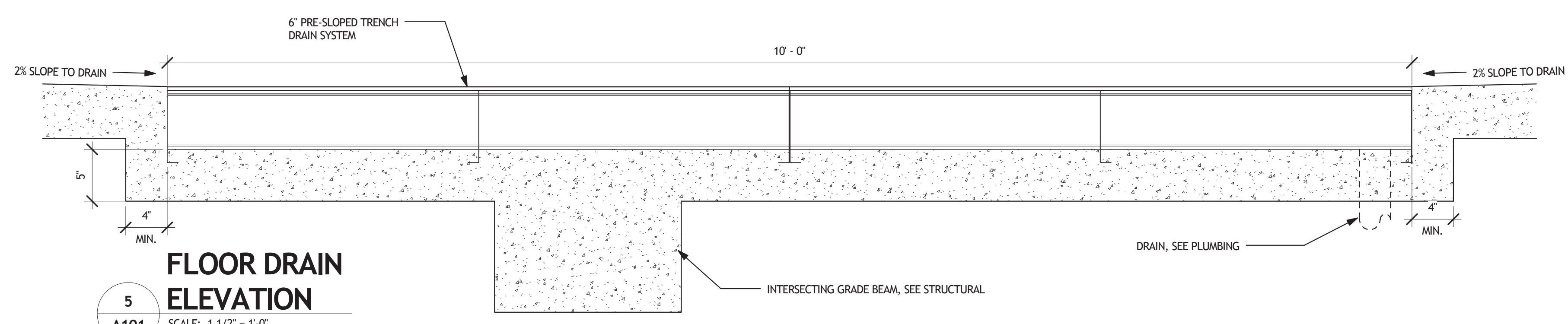

5 FLOOR DRAIN ELEVATION
 A101 SCALE: 1 1/2" = 1'-0"

- FLOOR PLAN NOTES:**
1. PROVIDE VERTICAL BRICK EXPANSION JOINTS (BEJ) AT EACH CORNER CONDITION AS SHOWN ON PLAN.
 2. SEE ELEVATIONS FOR ADDITIONAL VERTICAL BRICK EXPANSION JOINT (BEJ) LOCATIONS
 3. PROVIDE HORIZONTAL BRICK EXPANSION JOINTS (BEJ) IMMEDIATELY BELOW SHELF ANGLES AND BETWEEN BRICKWORK AND FRAMING WHEN APPLICABLE.

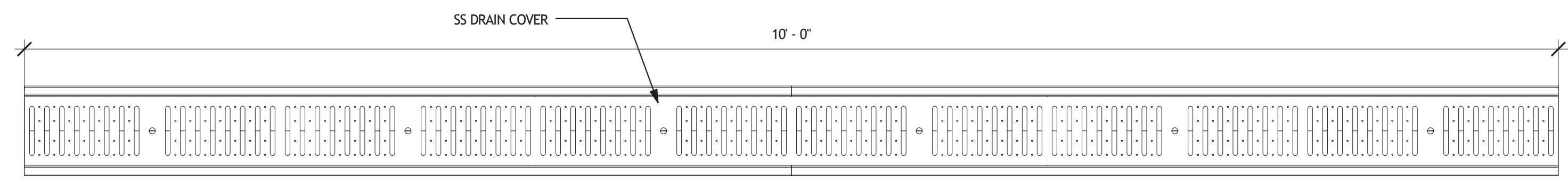

6 FLOOR DRAIN PLAN
 A101 SCALE: 1 1/2" = 1'-0"

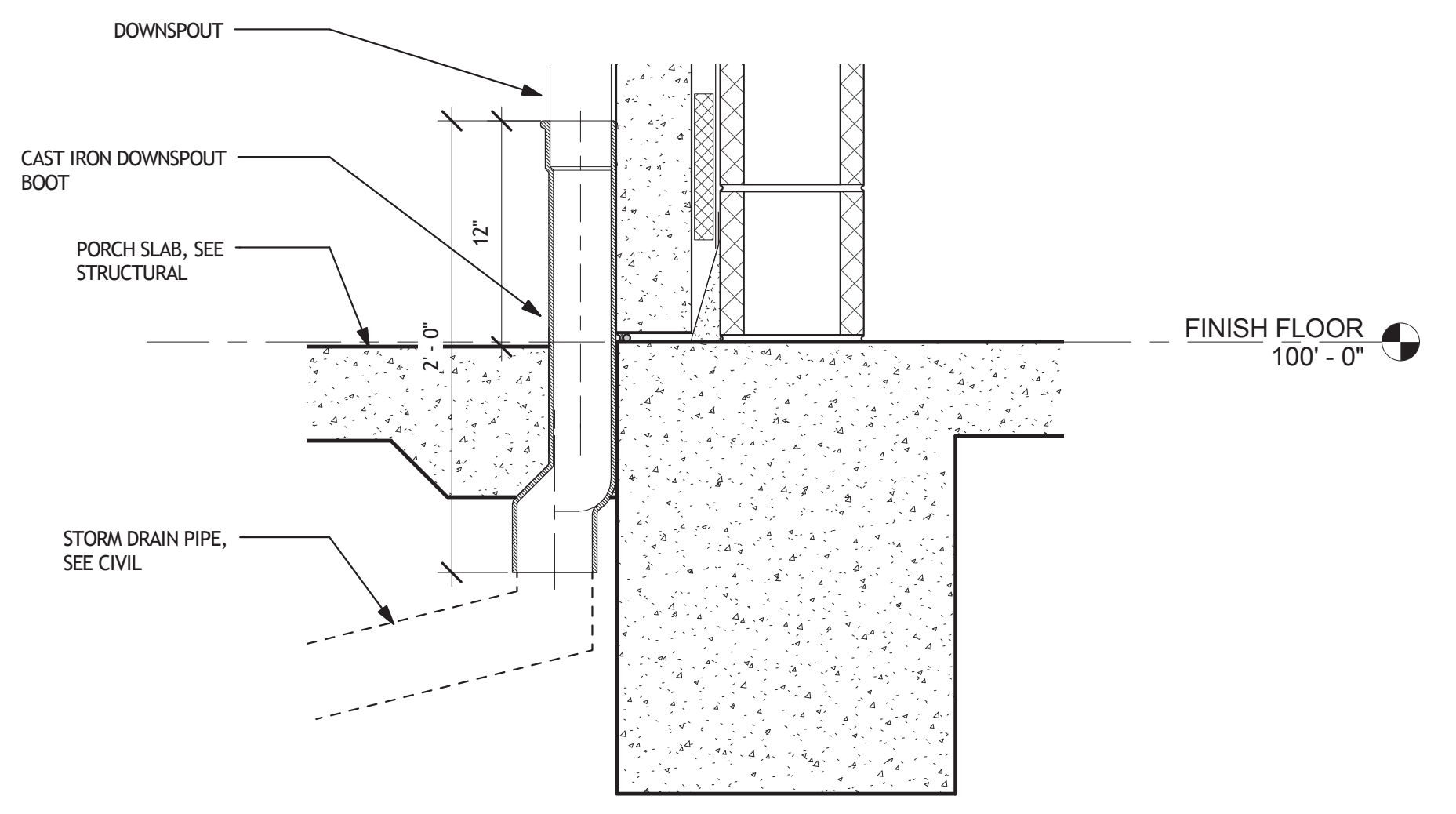

7 DOWNSPOUT BOOT DETAIL
 A101 SCALE: 1 1/2" = 1'-0"

Revisions	Date

Consultants:

Seal:

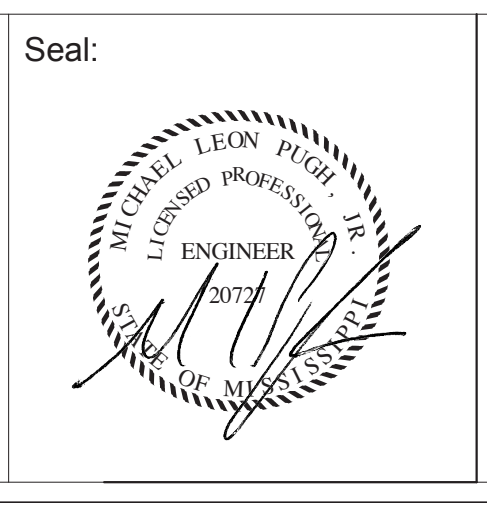

A/E:

ROYAL ENGINEERS & CONSULTANTS, LLC

4298 ELYSIAN FIELDS AVENUE
 NEW ORLEANS, LOUISIANA 70122
 www.royalengineering.net

Approved:

PROGRAM MANAGER, PROJECTS _____

SAFETY/INDUSTRIAL HYGIENE _____

HEALTH SYSTEM SPECIALIST _____

MAINTENANCE SUPERVISOR _____

MAINTENANCE FOREMAN _____

MAINTENANCE FOREMAN _____

Drawing Title
PLANS
Approved: Service Engineer _____
Approved: Service Director _____

Project Title			Date
VA Gulf Coast Decontamination Unit			7/16/2015 2:15:21 PM
Building Number			Project No.
XX	Checked MP	Drawn IP	520-13-136
Location			DRAWING NO.
VAMC BILOXI, MS			A101
Dwg. Of			

FOR CONSTRUCTION

Office of Facilities

Department of Veterans Affairs