

**1 NORTH ELEVATION**  
 A201 SCALE: 1/4" = 1'-0"

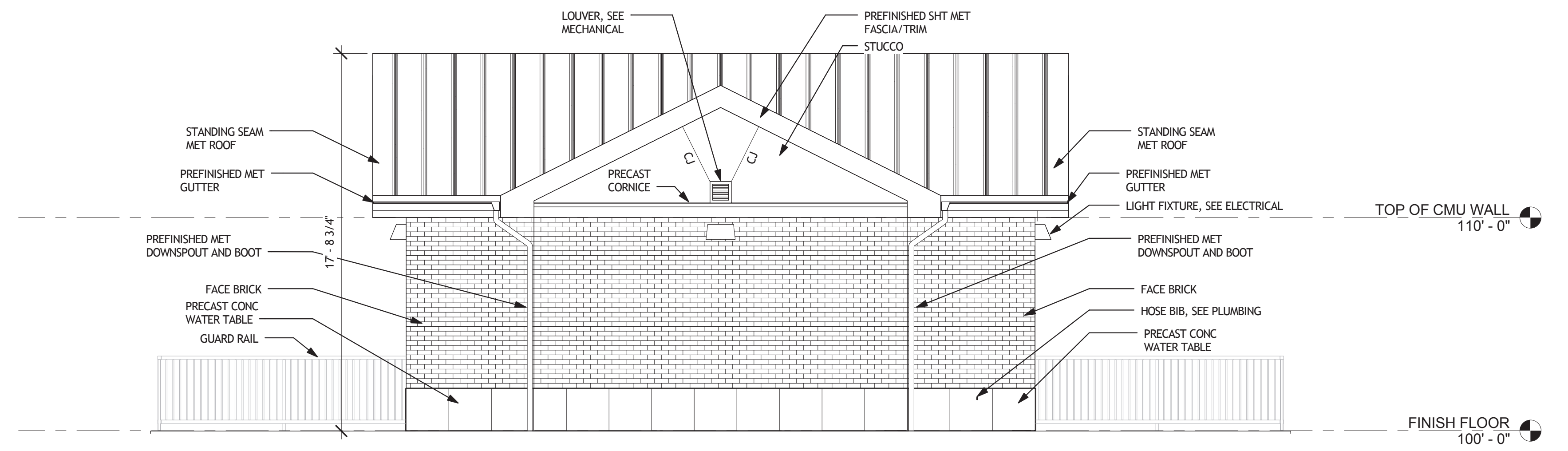

**3 EAST ELEVATION**  
 A201 SCALE: 1/4" = 1'-0"

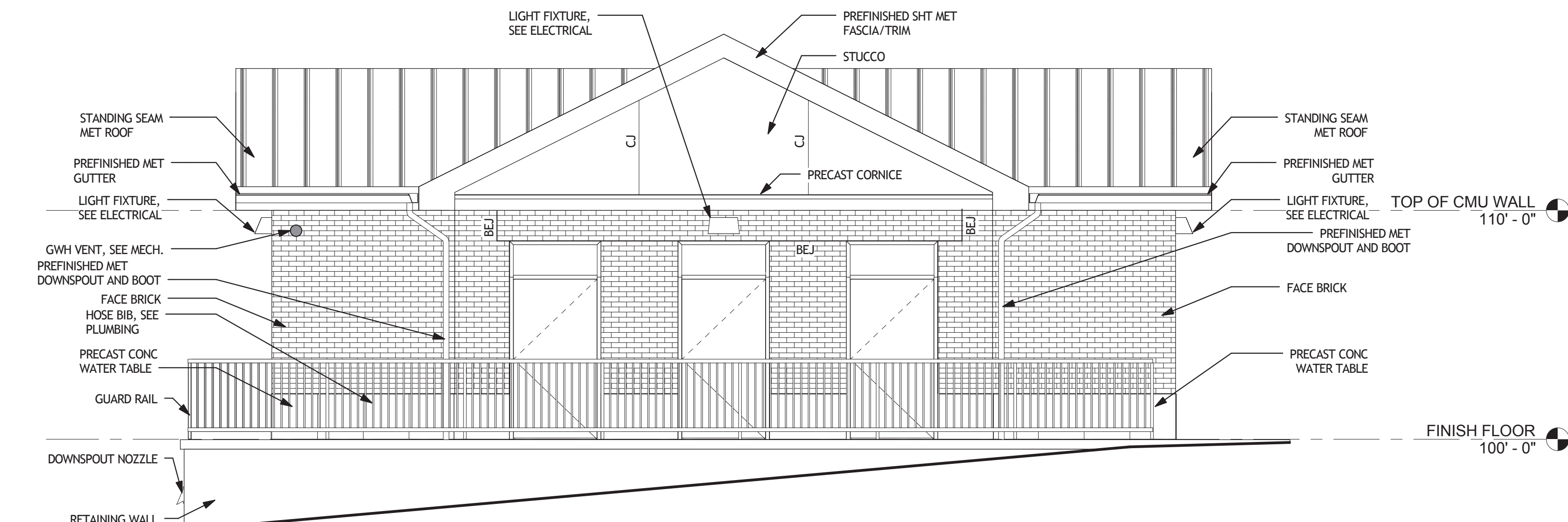

**2 SOUTH ELEVATION**  
 A201 SCALE: 1/4" = 1'-0"

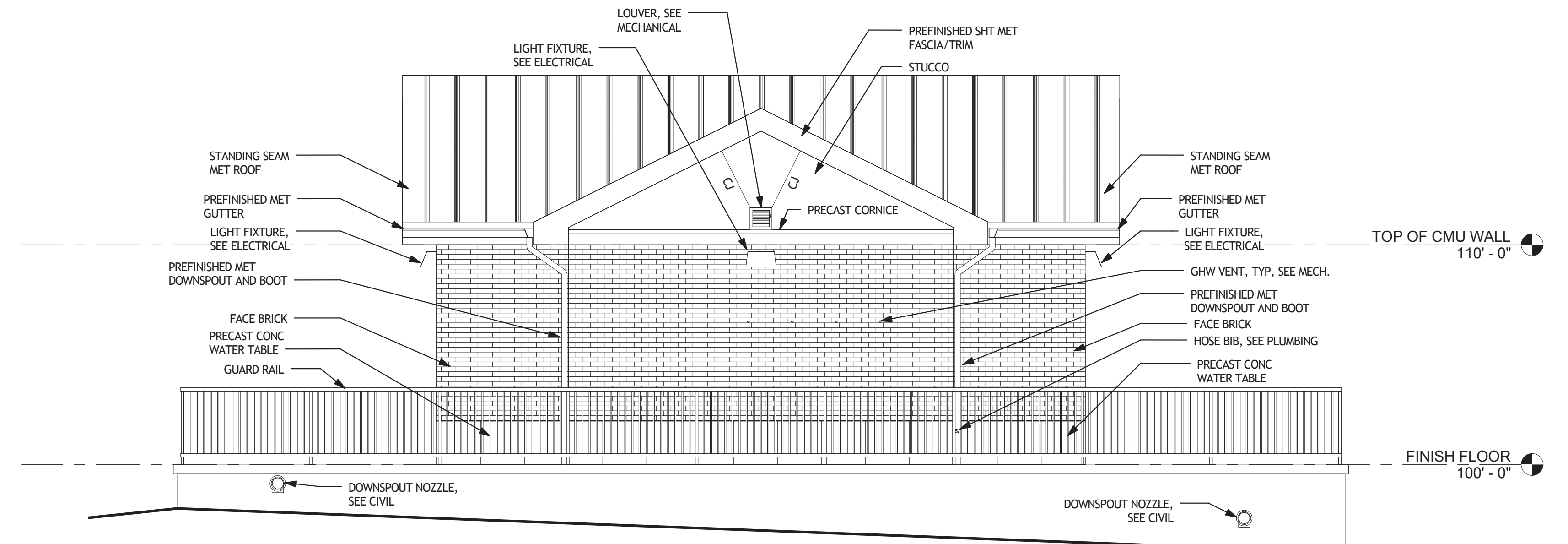

**4 WEST ELEVATION**  
 A201 SCALE: 1/4" = 1'-0"

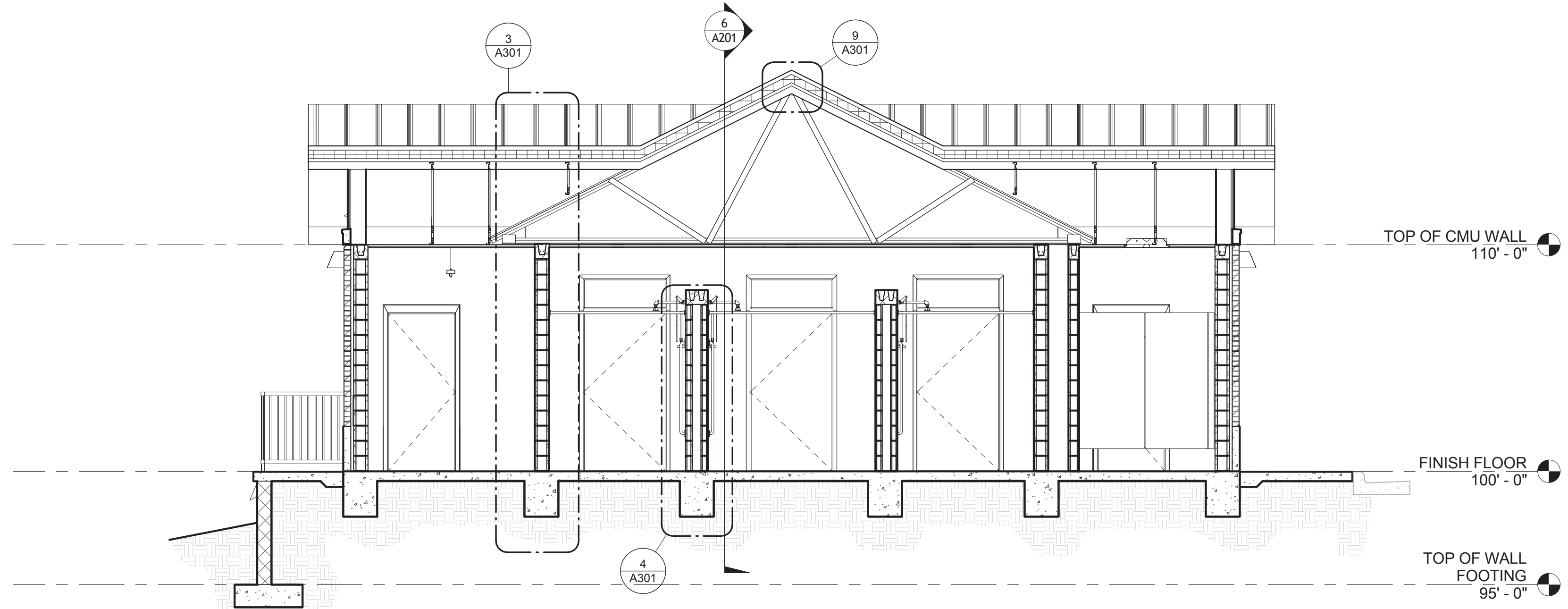

**5 BUILDING SECTION 1**  
 A201 SCALE: 1/4" = 1'-0"

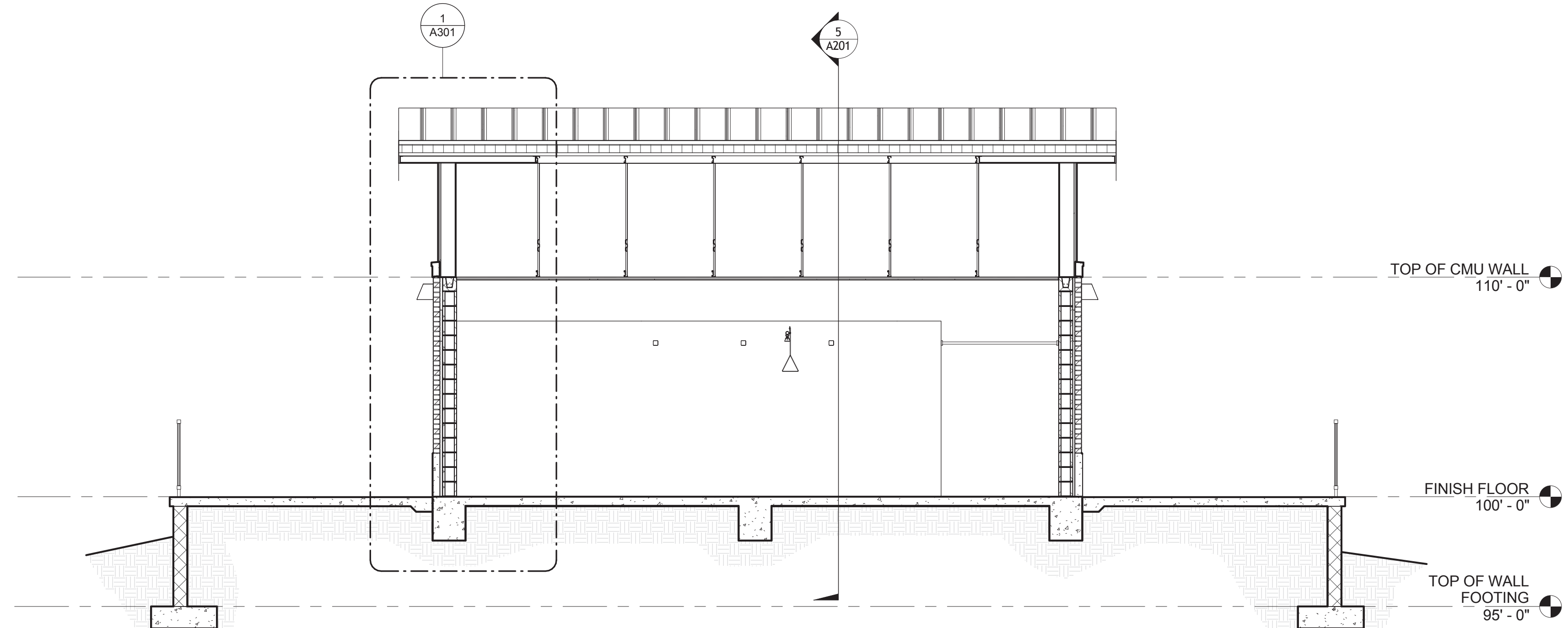

**6 BUILDING SECTION 2**  
 A201 SCALE: 1/4" = 1'-0"

Revisions	Date

Consultants:

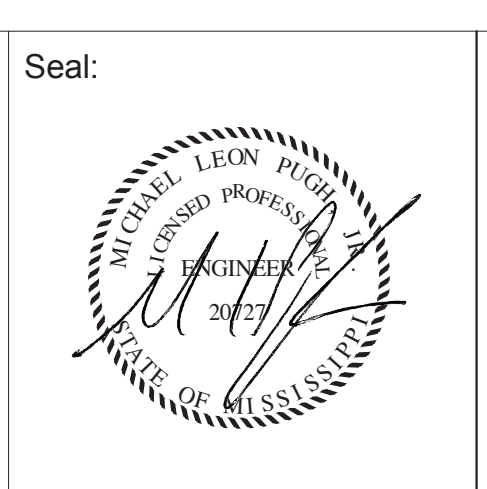

A/E:  
**ROYAL ENGINEERS & CONSULTANTS, LLC**  
 4298 ELYSIAN FIELDS AVENUE  
 NEW ORLEANS, LOUISIANA 70122  
 www.royalengineering.net

Approved:  
 PROGRAM MANAGER, PROJECTS  
 SAFETY/INDUSTRIAL HYGIENE  
 HEALTH SYSTEM SPECIALIST  
 MAINTENANCE SUPERVISOR  
 MAINTENANCE FOREMAN  
 MAINTENANCE FOREMAN

Drawn: **BUILDING ELEVATIONS AND SECTIONS**  
 Approved: Service Engineer  
 Approved: Service Director

Project Title:  
**VA Gulf Coast Decontamination Unit**  
 Building Number: XX  
 Location: VAMC BILOXI, MS

Date: 7/16/2015 2:15:48 PM  
 Project No.: 520-13-136  
 DRAWING NO.: **A201**  
 Dwg.: 01



**FOR CONSTRUCTION**